Good Sports the Dobber CFAX 1070

Victoria Times

C'MON GET HAPPY
Have your car serviced at
PETER POLLEN FORD
5-4

93rd YEAR, No. 275 ★★ VICTORIA, BRITISH COLUMBIA, FRIDAY, MAY 6, 1977 15 CENTS DAILY, 30 CENTS SATURDAY

# Public Won't Stand Ferry Strikes—Fryer

By MIKE HUGHES

Times Staff

B.C. Ferries employees should wake up to the fact that they provide an important public service and disruptions will not be tolerated by the public, says a union spokesman.

John Fryer, general secretary of the B.C. Government Employees Union, the man who made the comment, left little doubt in an interview that he is angry with ferry officers for going on strike Thursday.

He said any thinking person could have predicted that the B.C. Labor Relations Board would rule the walkout illegal.

The officers walked off the job at 10 a.m., but service was resumed five hours later following a back-to-work order from the LRB.

Fryer said one of the problems is that people in the ferry system don't seem to realize they work in a public service and different rules apply to them.

"If B.C. Ferry workers go on strike a very vital part of the economy of the province is affected."

He said the recent LRB ruling lumping ferry officers in the same bargaining unit as the unlicensed personnel is an effort to cut down in disruptions in the ferry system.

As a result of that decision, Fryer said, there is a lot of jockeying for position within the licensed and unlicensed groups.

He said the BCGEU has been trying to "keep things cool" in its relationship with employers and then the officers embarked on Thursday's illegal exercise.

See FERRY page 2

## SHE HAD IT ALL FIGURED

Cathy Mayzes is $900 richer today and she says she owes it all to a statistics course she took last year at Camosun College.

Cathy, 19, of 3228 Wicklow, is the latest winner of the Prevue puzzle contest.

She won, she says, because she understood what combinations and premutations are all about.

Cathy says she was certain she had chosen the right letter for all but five words in the contest.

To get all possible combinations using the two letter choices for each of the five words she knew she had to complete 32 entries (two to the fifth power).

So she sat down last Saturday and went to work. It took her six hours to complete all the entries.

The method isn't infallible. She entered the contest a month ago. Then too she was uncertain about five words and thus submitted 32 different entries. But she didn't win because "I blew it on one word."

Cathy says she'll use her winnings to help pay for her next year in business administration at the college.

She plans to drop in soon and see her teacher, Brian Killip.

"I want to shake his hand," she says. "He'll be so glad someone actually used what he taught."

Prevue

### Puzzle Prize Back to $50

# Shoreline Students Walk Out

The sun was out today and so were about one-third of the student population at Shoreline Junior Secondary in View Royal.

About 150 kids decided to take the day off in an effort to press principal John Robertson to give them Friday afternoons off every week.

But Robertson wasn't impressed with their reasoning.

There's a considerable difference between Shoreline and senior schools that give their student bodies Friday afternoons off, he said.

Junior students at Shoreline go on to either Esquimalt or Spectrum senior schools, both of which finish early on Friday.

But the senior students earn their Friday afternoons by starting classes early every day and working right through Friday lunch hour.

The principal said he will send a letter to the parents of the absent children informing them their children were not at school this morning.

In future, all absenteeism will have to be explained by a letter to the home room teacher, he said.

He will talk with the students Monday, but no further disciplinary action is planned.

This morning's action was started by one or two irresponsible students who got a number of gullible kids to follow them, Robertson said.

# VIA Joins Pullout Threat

MONTREAL (CP) The president of VIA Rail Canada Inc., the new crown rail passenger corporation, has joined the chorus of businessmen threatening to pull out of Quebec unless the government's language legislation is modified.

J. Frank Roberts said Thursday he would reconsider setting up VIA's headquarters here unless the government changes provisions of the law barring children from other provinces from English schools.

Roberts said these provisions pose a "fantastic problem" for the new corporation.

"I'm setting up VIA right now and if I knew that people coming into Quebec had to send their children to French school I'd reconsider where the headquarters should be," said Roberts, a fluently bilingual Quebecer.

# West Wants Change

BRANDON, Man. (CP) — The premiers of the four western provinces took a strong stand against Quebec separatism Thursday, but also called for major changes in confederation to make it better for all Canadians.

The premiers firmly rejected the idea of Quebec independence followed by an economic association with Canada and labelled it impractical as well as contrary to the interests of all Canadians.

The strength of Canada and the rational for Canada are founded upon each of the regions complementing one another and balancing the weaknesses and strengths, said a statement issued at the end of the first day of their two-day meeting.

"These conditions change over time and sacrifices are involved, but the commitment to one country is essential if the benefits of confederation are to endure over time and through all circumstances."

Or as Saskatchewan Premier Allan Blakeney told reporters at a news conference later, "the statement makes it very clear that we leave open a great range of options between the status quo and independence."

Blakeney and the other premiers — Ed Schreyer of Manitoba, Peter Lougheed of Alberta and Bill Bennett of British Columbia — linked their concerns about Quebec to concerns about what they called the over-centralization of power in Ottawa.

Schreyer suggested that over-centralization could be "one of the root causes of the stresses and strains of confederation."

To add weight to their arguments, the premiers released a report listing no less

See WESTERN Page 2

## ONLY 19% IN FAVOR

# Que. Separatism Not Gaining—Poll

By PETER THOMSON

Times Ottawa Bureau

OTTAWA — A major new political poll, taken in March, shows virtually no gain in public support for Quebec separation — either within the province or across Canada.

The poll, taken by CROP Inc., a Montreal-based polling organization, covered a sample of 2,000 people — twice the sample of most political polls. The results were telecast on the Global TV network Thursday.

On the key question; do you think Quebec should, or should not be an independent country?, 85 per cent of the national sample said "no" and 19 per cent of the Quebec sample said "yes."

Among francophone Quebecers only that would have worked out to 22 per cent.

Three questions on the subject of Quebec separation were included in the poll. Support for separation, in Quebec, ranged from 16 to 19 per cent.

The poll was taken before the Quebec language charter was introduced last month — but it showed that in March support for separation in Quebec had not grown significantly over the level of the past decade.

The poll also revealed that both Prime Minister Trudeau and Premier Rene Levesque are looked upon favorably for their policies in Quebec.

Canadians were asked to rank political leaders according to popularity of their policies — not whether they liked the man but whether they agreed with his political position.

Trudeau's policies were looked upon favorably by 59 per cent of the national sample, and 68 per cent of the Quebec sample.

Levesque's positions were regarded favorably by only 25 per cent of the national sample, and by 58 per cent of the Quebec sample.

The clear implication is that Quebecers might be quite capable of voting for Levesque provincially, and for Trudeau federally; and that Levesque was considerably more popular than the idea of separation.

Other political leaders appeared to be lost under the dominance of Trudeau and Levesque.

On the national poll, Conservative leader Joe Clark's policies were regarded favorably by only 45 per cent of the sample; and NDP leader Ed Broadbent's by 37 per cent.

Had an election been held at the time the poll was taken, the indication is that the Liberals would have scored a clear victory.

Asked which party they would vote for, or be inclined to support, if an election was held today, the result was:

Liberals 40 per cent; Conservatives 27 per cent; NDP 12 per cent; and Social Credit five per cent.

The figures represented a 15 point gain for the Liberals over their standing in a similar CROP poll taken last December.

The poll showed the Liberals with strong support in both Quebec and Ontario.

The idea of separatism is apparently not spreading to other parts of Canada.

Canadians were asked: If Canada was being put together again would you do it with 10 provinces, or less than 10 provinces?

Only seven per cent of the sample said it would be better with less than 10 provinces, but in British Columbia 13 per cent favored fewer provinces.

Biologist Lynn Spode shows dead fingerlings

# Raw Sewage Blamed For Colquitz Fish Kill

By PAUL NICHOLSON

Times Staff

A fish kill discovered Thursday in Colquitz Creek has been blamed on raw sewage being dumped into the creek by an electrical failure at a nearby sewage pumping station.

Hundreds of cutthroat trout and coho salmon fingerlings were found by biologist Lynn Spode on a visit to a fish trap set up for tagging purposes where the creek passes near the Tillicum Drive-In.

Spode is working on a joint federal-provincial salmonid enhancement program for the Colquitz that is trying to turn the creek into one of the most productive coho and trout streams on the island.

The discovery of the dead fish and the tell-tale stench of chlorine leading to her discovery that raw sewage had been dumped into the creek has made her angry.

She said she is "fed up" with the constant battle against pollution in the creek and said the regional district, which administers the large sewage pumping station near Marigold and Interurban, is negligent.

It wasn't negligence, however, but a total electrical control failure that caused the sewage overflow to be dumped into a storm drain that in turn poured directly into the creek, said Frank Raimondo, senior engineering assistant for the Capital Regional District.

"It was one of those flukes, but it happened," he said.

Unlike most pumping stations, this one has a back-up system in the event of a power failure. An automatic diesel generator kicks in the minute power is cut, Raimondo said.

But in this instance, it wasn't a Hydro failure but an electrical breakdown in the control area. The automatic switch didn't know the pump wasn't working so the back-up didn't kick in.

The holding tank filled until sewage reached the level of the overflow pipe, and then it poured into the storm drain.

The station is not manned at night, and it was not known how long the pump was down, but it could have been four or five hours or more, Raimondo said.

The storm drain outlet adjacent to the small bridge over the Colquitz on Marigold just off Interurban had spread sewage and toilet paper all over the creek bank.

Reeds and tall grass were flattened by the force of the sewage pouring from the outfall.

Raimondo said he didn't think a fail-safe pumping system could be designed, and if it could, its costs would be prohibitive.

He said he has worked with the regional district since 1972

See SEWAGE Page 2

### WEATHER

Tonight: Showers
Saturday: Sunny

# Election Only Whisker Away

Times News Services

OTTAWA — Prime Minister Trudeau came within a hair's breadth Wednesday of calling a snap spring election, high-ranking Liberal Party sources said Thursday.

They said Trudeau leaned over to his Commons seat mate, Government House Leader Allan MacEachen, as MPs slowly assembled for a vote on James Bay native land claims legislation and suggested that they get on with the roll call immediately.

MacEachen replied that he was not sure the government had enough MPs on hand to win the vote.

"Fine, if we lose let's go to the people," snapped the PM. The exchange was overheard.

"You're not serious?" said MacEachen.

But one glance at the prime minister's countenance showed he was serious.

MacEachen then headed for the government lobby for one last count before the bells were shut off.

Tory house leader Walter Baker stopped him.

"I often stop him and ask about the business for tomorrow," Baker said Thursday.

"There is no doubt he was worried about the outcome of the vote. This time when I said 'what's the business for tomorrow', MacEachen replied 'we may not be here tomorrow'."

Baker added, "It was then I knew they were in difficulties. We had alerted our people at caucus that morning to be on hand for the vote. We had mustered all our strength. They hadn't."

He warned Progressive Conservative Leader Joe Clark to be ready to make a speech because the government might be defeated.

The Liberals won the vote 102-83.

## NEWS BRIEFS

### Tories Triumphant

**LONDON (UPI) — Triumphant Conservatives, riding a wave of anger over soaring living costs and government-imposed pay curbs, swept to a landslide victory today in local government elections, ousting Labor from control of city and county councils throughout the country.**

### U.S. Jobless Dip

**WASHINGTON (Reuter) — The United States unemployment rate fell in April to its lowest level in nearly 2½ years and the number of people with jobs rose above 90 million for the first time.**

### Wildcat Ends

**VANCOUVER (CP) — A wildcat sit-in strike by about 400 inside workers at the main Vancouver post office Thursday ended after sorters and handlers decided to resume work in the afternoon.**

### $85,000 Awarded

**VANCOUVER (CP) — John Lundstrom was awarded $85,000 in British Columbia Supreme Court Thursday for injuries received in a traffic accident which reactivated an epileptic problem.**

### Gene Isolated

**SAN FRANCISCO (AP) — Genetic engineers say they have isolated and analysed a gene that orders the production of a human growth hormone, perhaps bringing them a step closer to development of genetic "factories" that will produce scarce drugs.**

### $5B Deficit

OTTAWA (CP)—The federal government had a deficit on its financial operations of $5.08 billion in the financial year ended March 31, up from a deficit of $3.34 billion a year earlier, the finance department announced Thursday.

### BULLET-PROOF MONTREAL CAB

MONTREAL (CP) — Montreal taxicab driver Rene Brisbois is believed to be the first driver in the city to install a bullet-proof partition between the front and back seat of his cab. Brisbois, 46, who has been attacked twice in the last year, said he decided to get the partition after attending the funeral of another taxi driver shot by a customer.

# BCR Broke 'By End of Year'

VANCOUVER (CP) — All sectors of the British Columbia Railway are losing money, a royal commission into the railway was told Thursday.

R. D. Nelson, B.C. Rail's chief financial and administrative officer, said that the railway faces insolvency or "inability to pay its debts" by the end of the year if it records that $69 million deficit projected for 1977; it has debts, guaranteed by the provincial government, of $620 million; and operating losses since 1973 exceed $21 million.

He also said the railway is borrowing money to pay operating expenses. He said Ottawa's $81 million grant for the Dease Lake extension will allow B.C. Rail to balance its books.

The commission, assigned to look at all facets of the railway's operation, was told by lawyer Bill Miles, B.C. Rail secretary, that legislation governing its activities is archaic, inconsistent and unrealistic.

Nelson said that revenue increased to $9.85 a ton of freight last year from $6.89 a ton in 1973, but the cost of hauling the freight has increased to $12.95 a ton from $6.86 a ton during the same period.

"The more the railway carried, the more it lost," commented Mr. Justice Lloyd McKenzie, inquiry head, "there's no doubt about that."

Nelson presented a breakdown showing operating losses on four segments of the railway — the Fort Nelson and Dease Lake extensions, the Chetwynd-Dawson Creek section, and the mainline south of Chetwynd to North Vancouver.

He said B.C. Rail is optimistic about prospects for an operating profit on the mainline.

He also agreed to provide the commission a more detailed breakdown of costs.

Miles told the commission that the 1912 act incorporating the railway as a private company is not appropriate to it as a Crown corporation, and conflicts with legislation still affecting the railway.

## INDEX

Classified 386-2121

News 382-3131

| | Page |
|---|---|
| Births | 36 |
| Classified | 36-51 |
| Comics | 26 |
| Deaths | 51 |
| Entertainment | 29-31 |
| Family | 34, 35 |
| Finance | 10, 11 |
| Gardening | 37 |
| Sports | 25-27 |

# Lang Backs PWA Purchase of Transair

WINNIPEG (CP) — Transport Minister Otto Lang today gave support to negotiations for sale of the majority control of the financially-troubled Transair to the Alberta-government owned Pacific Western Airlines.

Speculation about the negotiations was confirmed after Transair — A Winnipeg-based regional carrier which lost about $2 million last year — requested a trading halt on the Toronto Stock Exchange Thursday. The company said holders of more than 50 per cent of outstanding shares were negotiating the sale of their holdings to an unnamed buyer for $1.75 a share.

Hugh Horner, Alberta transport minister, also confirmed today that PWA executives were negotiating but senior airline executives at Calgary were not available for comment.

Horner, at Brandon for a meeting of western premiers, declined to say if a takeover was imminent, adding he would not know the outcome of the negotiations until PWA presents him with a recommendation. He said this has not yet been done.

Lang, outside the Commons, said there was no conflict between his position and Ottawa's objections when Alberta purchased PWA three years ago for $36.5 million.

Lang added he has had talks with PA about buying Transair and "I have made clear that there are some real advantages of route changes that could occur if PWA and Transair operate as one."

Meanwhile trading resumed at Toronto today unchanged from the $1.80 mark at the time of the announcement. Transair has slightly more than three million shares outstanding.

If PWA should acquire Transair, the new western regional airlines would serve territory stretching from the Pacific to the Manitoba-Ontario boundary.

## Western Premiers Oppose Separatism

Continued from Page 1

than 60 areas of tension, between federal and provincial governments.

"I hope the report surprises them to the same degree that it surprised me," Lougheed said in reference to the federal government.

The premiers also accepted a challenge laid down by Prime Minister Turdeau in a speech in Winnipeg several weeks ago to work to make sure the needs and aspirations of all Canadaisn are met.

"The four western premiers, recognizing that confederation is at a crossroads, agree the time has come for re-shaping confederation," their statement said.

The premiers' views were supported by a poll released in Montreal Thursday, results of which were broadcast on the Global TV network in Ontario.

Canadians are, however, lukewarm to the idea of a common market if Quebec became independent.

When asked to "assume" Quebec was already independent, only 54 per cent of 2,000 people sampled said "yes" to some form of Common Market. In Quebec, however, 69 per cent were in favor.

The least support was in Manitoba and Saskatchewan where only 34 per cent were in favor of a common market. The poll found that most Canadians agree there should be more power in the hands of the provinces in the Canadian confederation, but they disagree on what powers should be turned over.

On a national basis 59 per cent of the sample said cultural matters should be a provincial responsibility; 58 per cent said the arts should be assigned to the provinces; 45 per cent said the language of work should be a provincial responsibility; 40 per cent said communications should be turned over; and 27 per cent said immigration should be a provincial responsibility.

But a majority of Quebecers felt that immigration and communications should be under provincial jurisdiction.

The poll thereby indicated the difficulty in reapportioning powers.

Only 19 per cent of the national sample favored some sort of special status for Quebec; but 44 per cent of Quebecers polled thought it was a good idea.

## Sewage Kills Fish

Continued from Page 1

and this is the first such failure he's seen. If it happened once every five years, it still makes sense economically to go with this kind of system, he said.

Even so, the region's electrical consultants and contractor have been called in to the pumping station to thoroughly examine the control system.

The area that failed will be designed and replaced, he said.

But Lynn Spode isn't impressed.

The creek, which drains Elk-Beaver Lake into Portage Inlet could be one of the most productive streams on the island, she says.

It will take an enormous effort to clean it up and keep it clean.

The salmonid enhancement project has been in operation for two years, but progress is slow. Vandals destroy fish tagging traps; an illegal hookup to a storm drain recently caused an oil slick; there is a continual chore to clear debris from the creek, and now a sewage dump has killed many of the tiny smolts that were struggling down the creek to the sea.

### THE OUTCASTS

by Ben Wicks

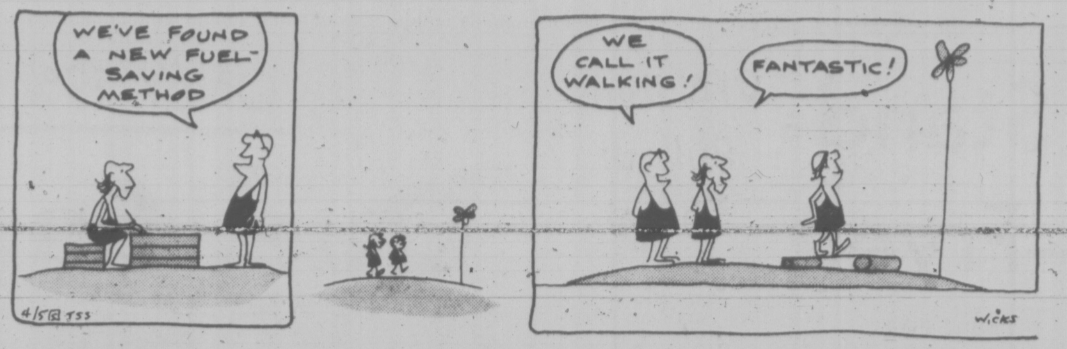

## FERRY STRIKE RAPPED

Continued from Page 1

"Now we've got to get on with building decent labor relations in that ferry system," Fryer said.

He said the public is not going to tolerate disruptions in the service and if they continue, the politicians will get into the act and remove whatever rights ferry workers have won.

Fryer said the officers have to learn to accept the fact that because of recent changes they are no longer government employees but come under the jurisdiction of the B.C. Labor Code.

"They have to accept the law of the land," he said.

"They have to learn to live with Mr. (Norm) Thornber (business agent for the unlicensed employees).

"They have to bury their hostilities, animosities and personal ego trips and get on with the job of negotiating a contract for all the ferry employees."

The officers' dispute stemmed from a rejection last summer of some of the recommendations contained in a report from industrial inquiry commissioner Hugh Ladner.

The 1,700 unlicensed workers agreed to the report but the 500 officers refused.

Fryer said the officers were simply trying to squeeze out of the B.C. Ferry Corp. benefits which had not been won by the larger group of employees.

Now that the strike has been declared illegal, the officers will have to accept the democratic fact that the majority of those in their bargaining unit have accepted the Ladner report.

He said the B.C. Ferry Corp. has said it will not bargain with the officers as a splinter group but is willing to sit down and negotiate a new contract to replace the one which expires July 31.

At the time it ordered the officers to bargain jointly with the other ferry employees, the LRB agreed the BCGEU would continue to represent the workers.

And one spokesman for the unlicensed group said Thursday the LRB also ruled that Fryer would be given jurisdiction over both groups.

## the weather

Only a few showers have been reported across southern B.C. overnight. However most other regions have been cloudy.

A weakening disturbance will give a few showers through the south today. Across central B.C. there will be a mixture of cloud and sunshine.

On Saturday central areas will have relatively sunny skies. In the south there will be a mixture of cloud and sunshine with showers in the east while afternoon showers develop in the Okanagan. Afternoon temperatures will be a little warmer in most areas.

**ENVIRONMENT CANADA WEATHER OFFICE 10 A.M. FORECASTS**

**Valid until Midnight Saturday**

**Greater Victoria:** Today, cloudy with a few showers. Saturday, cloudy with sunny periods. Highs today and Saturday 12 to 14; lows tonight 3 to 5.

**North and West Vancouver Island:** Today, mostly cloudy with a few showers. Saturday, cloudy with sunny periods. Warmer. Highs today 11 to 13 and on Saturday 13 to 15; lows tonight 3 to 5.

**Greater Vancouver, Lower Mainland, East Vancouver Island:** Today, cloudy with a few showers. Saturday, cloudy with sunny periods. Highs today 12 to 14 and on Saturday 14 to 16; lows tonight 3 to 5.

**TEMPERATURES**

**Yesterday**

| | | | |
|---|---|---|---|
| Victoria | 13 | 5 | 1.3 |
| Normal | 15 | 7 | |

**One Year Ago**

| | | | |
|---|---|---|---|
| Victoria | 14 | 7 | trace |
| Prince George | 11 | 3 | 11.1 |

| | | | |
|---|---|---|---|
| Terrace | 17 | 10 | — |
| Port Hardy | 11 | 4 | — |
| Tofino | 13 | 3 | — |
| Comox | 13 | 7 | — |
| Vancouver | 13 | 6 | 0.6 |
| Kamloops | 10 | 6 | 0.6 |
| Cranbrook | 8 | 0 | 0.3 |
| Williams Lake | 3 | 1 | 0.6 |
| Fort Nelson | 14 | 7 | 0.2 |
| Peace River | 18 | 2 | — |
| Edmonton | 11 | 3 | 6.6 |
| Jasper | 6 | 1 | 12.2 |
| Banff | 4 | 0 | 19.6 |
| Calgary | 6 | 2 | 15.4 |
| Lethbridge | 10 | -4 | — |
| Medicine Hat | 13 | -1 | 0.2 |
| N. Battleford | 12 | 3 | 11.8 |
| Saskatoon | 12 | 3 | 17.8 |
| Swift Current | 11 | 4 | — |
| Prince Albert | 15 | 0 | 1.2 |
| Moose Jaw | 12 | 4 | 1.0 |
| Regina | 11 | 2 | 3.8 |
| Yorkton | 13 | 0 | 13.2 |
| Brandon | 13 | 1 | 6.8 |
| Winnipeg | 15 | -1 | 14.6 |
| The Pas | 11 | -3 | — |
| Kenora | 16 | -1 | 35.0 |
| Thunder Bay | 14 | 1 | 8.8 |
| Toronto | 13 | 7 | 0.2 |
| Ottawa | 22 | 12 | 1.0 |
| Montreal | 25 | 14 | 3.4 |
| Quebec | 22 | 7 | 4.0 |
| Halifax | 16 | 2 | — |
| Charlottetown | 13 | 2 | — |
| Fredericton | 21 | 7 | — |
| St. John's | 2 | -1 | trace |
| Whitehorse | 15 | -1 | — |
| Yellowknife | 13 | 3 | — |
| Churchill | -2 | -6 | — |
| Inuvik | 4 | -5 | — |

**United States**

| | | | |
|---|---|---|---|
| Seattle | 14 | 6 | 3.8 |
| Spokane | 13 | 1 | — |
| Portland | 13 | 7 | 3.6 |
| San Francisco | 12 | 8 | — |
| Los Angeles | 20 | 12 | — |
| Honolulu | 29 | 21 | — |
| Las Vegas | 28 | 13 | — |
| Phoenix | 31 | 17 | — |
| Chicago | 28 | 15 | 0.5 |
| New York | 15 | 11 | 0.5 |
| Miami | 27 | 23 | 3.3 |

World Temperatures: Amsterdam 17, 12; Athens 29, 15; Bangkok 31, 28; Beirut 23, 14; Berlin 17, 9; Brussels 15, 10; Buenos Aires 17, 12; Copenhagen 24, 10; Frankfurt 12, 4; Geneva 13, 6; Helsinki 19, 9; Hong Kong 31, 26; Hohannesburg 20, 2; Kiev 18, 8; Lisbon 19, 12; London 11, 6; Madrid 17, 6; Mexico City 30, 10; Moscow 19, 8; Oslo 25, 12; Paris 11, 5; Rome 18, 11; Seoul 14, 10; Singapore 31, 25; Stockholm 22, 7; Taipei 32, 25; Tehran 29, 17; Tel Aviv 22, 15; Tokyo 26, 14.

**CITY'S WEATHER RECORD**

| | |
|---|---|
| Sunshine May | 6.1 hrs. |
| Last May | 25.3 hrs. |
| Normal (30 years) | 42.5 hrs. |
| Sunshine, 1977 | 590.7 hrs. |
| Last Year | 552.0 hrs. |
| Normal (30 Years) | 565.7 hrs. |
| Precipitation May | 3.7 mm. |
| Last May | 10.8 mm. |
| Normal (30 Years) | 3.4 mm. |
| Precipitation, 1977 | 176.0 mm. |
| Last year | 343.0 mm. |
| Normal (30 Years) | 271.7 mm. |

**Sunrise, Sunset Saturday (Pacific Daylight Time)**

Sunrise 5:14 Sunset 20:37

**TIDES AT VICTORIA**
(Tides listed are Pacific Standard Time)

| | Time H.M. | Ht. Ft. | Time H.M. | Ht. Ft. | Time H.M. | Ht. Ft. | Time H.M. | Ht. Ft. |
|---|---|---|---|---|---|---|---|---|
| 6 | 03.30 | 9.0 | 11.05 | .4 | 20 30 | 7.9 | 23.05 | 7.4 |
| 7 | 04.00 | 8.6 | 11.50 | .8 | 21.05 | 8.1 | | |
| 8 | 00.15 | 7.3 | 05.00 | 7.9 | 12.50 | 1.4 | 22.00 | 8.1 |
| 9 | 02.10 | 7.0 | 06.00 | 7.2 | 13.40 | 2.2 | 22.30 | 8.1 |

**TIDES AT SOOKE**

| | Time H.M. | Ht. Ft. | Time H.M. | Ht. Ft. | Time H.M. | Ht. Ft. | Time H.M. | Ht. Ft. |
|---|---|---|---|---|---|---|---|---|
| 6 | 02.15 | 9.7 | 10.35 | .8 | 17.20 | 7.5 | 21.50 | 6.6 |
| 7 | 03.00 | 9.3 | 11.25 | 1.2 | 18.45 | 7.5 | 23.10 | 6.7 |
| 8 | 03.50 | 8.6 | 12.00 | 1.7 | 19.45 | 7.6 | | |
| 9 | 00.20 | 6.6 | 05.00 | 7.9 | 13.00 | 2.4 | 20.45 | 7.8 |

**TIDES AT FULFORD HARBOUR**

| | Time H.M. | Ht. Ft. | Time H.M. | Ht. Ft. | Time H.M. | Ht. Ft. | Time H.M. | Ht. Ft. |
|---|---|---|---|---|---|---|---|---|
| 6 | 00.40 | 8.3 | 05.20 | 10.3 | 12.45 | .5 | 20.40 | 11.1 |
| 7 | 01.50 | 8.3 | 06.15 | 9.7 | 13.35 | .9 | 21.40 | 11.1 |
| 8 | 03.25 | 8.0 | 07.10 | 9.0 | 14.20 | 1.7 | 22.25 | 11.0 |
| 9 | 04.45 | 7.4 | 08.30 | 8.2 | 15.25 | 2.7 | 23.20 | 10.9 |

## NON-PRESCRIPTION PHARMACARE BACK

Human Resources Minister Bill Vander Zalm has agreed to allow the Pharmacare program to cover aspirins and antacids where the drugs are needed as treatment for a chronic illness.

In a letter to Tory leader Scott Wallace, Vander Zalm said Pharmacare will be allowed to cover the two non-prescription drugs on an individual basis on written request from a patient's doctor.

Wallace said earlier that Vander Zalm's decision to cut off all non-prescription drugs from Pharmacare coverage was causing a hardship to some people who used large doses of aspirin or a more expensive aspirin substitute for treatment of chronic pain from such illnesses as rheumatoid arthritis.

Vander Zalm said in the letter to Wallace that he had also received a complaint from another doctor about the program.

He said he is not yet prepared to give out details of what the policy may be for coverage of non-prescription drugs, but wants to make sure the policy will be easy to implement and "acceptable to the majority."

Wallace said he is pleased with the minister's decision but hoped that the "time consuming and bureaucratic" process of having an individual doctor make a written request for coverage will soon be replaced by a more flexible general policy.

Everybody's Backyard is the Great OUTDOORS

The Attractive 3' BASKET WEAVE
Each 10'0" section consists of
1—4x4 rough cedar Post
5—½x6 rough cedar Boards
1—2x2 Spacer. Nails
50' Minimum 97¢ Foot

2x4x92½ ECONOMY STUDS
There are so many uses for these inexpensive studs.
2.99 Bundle of 10

The Ever Popular 3' PICKET FENCE
8'0" Section
1—4x4 rough cedar Post
18—1x4 Square Pickets
2—2x4 Stringers. Nails
48' Minimum 1.19

This Re-Inforced Frame Pneumatic Wheeled GARDEN BARROW
Makes light work of heavy loads.
Tubular Frame
STILL SOME LEFT AT .... 39.95

SPRUCE
1x3x5' BUNDLE OF 10 1.89
1x4x4' BUNDLE OF 10 ... 1.89
2x6x6' EACH ..... 99¢
CEDAR LUMBER
4x4x5' Posts ....... 2.25 ea.
2x4x6' S4S ...... 89¢ ea.
2x4x6' Rough .... 70¢ ea.

FIR/HEMLOCK
1x4x6' .... 25½¢ Each
1x2x6' .... 19½¢ Each
¾x1¼" Stakes 7' Long ........ 1.99 Bundle 10
2x3x6' ....... 35¢ each
2x4x6' ....... 42¢ each
2x4x8', utility ..... 99¢ each

BLACK & DECKER 7¼" Power Saw
$27.95 This week at Doman's

Make these a Feature in Your Garden
Concrete CIRCULAR PLANTERS
24" DIAMETER 23.95
30" DIAMETER 31.95

1x12 Bevelled SIDING SHORTS
3' Long 1.20 Bundle of 4
4' Long 1.59 Bundle of 4
Ideal for Skirting, Planters, Patching, Etc.
LIMITED STOCK

PATIO SLABS
2"x8"x16" ........ 44¢ ea.
2"x12"x12" ........ 66¢ ea.
2"x12"x16" ........ 85¢ ea.
2"x20"x20" ........ 2.20 ea.
2"x24"x24" ........ 3.50 ea.
2"x24"x30" ........ 3.80 ea.

CONCRETE TOPPING MORTAR MIXES
1.79 60-LB. BAG

Finish That Inside Wall Quickly With DRYWALL SHEETS 4x8x⅜"
JUST 2.88 sheet
ALSO AVAILABLE READY MIXED FILLER
DRYWALL TAPE
CORNER BEAD
ETC.

For Lasting Good Looks and Durability You Should Use OLYMPIC STAIN
TO SAVE MONEY BUY NOW AT 12.88 GAL.

Salesman Murray Wanless Presents Mrs. Sage of Victor Street with our Third 100 DOLLAR PRIZE
The Last 100 DOLLAR DRAW will be Made Saturday at 4 P.M.
Make Certain Your Name is in the Barrel. Just Drop In and fill in an entry form.
REMEMBER! THERE IS STILL THE GRAND PRIZE OF $500 TO BE WON

If You Are Renovating, Extending or Building a New House, Here's Your Chance To Save Dollars.
CANADIAN GYPSOM No. 210 SHINGLES
SELF-TABBING in 3 good colors Black, Green Sandalwood
19.65 Per Square
Covers approx. 100 Sq. Ft.

Let Us Help You Plan Your SUN-DECK or PATIO
Our Salesmen will be happy to show you how to build it, what to build it with and how to make a Deck to be proud of at lowest cost to you.
Let Him Also Tell You About
"TUF-DECK" COATING FOR TROUBLE-FREE DECKS
We have sold thousands of gallons of this Coating and are still happy to recommend it, that's why we are offering it at a Special Price this week
DUCAN
"TUFDECK" GALLON, REG. 13.95 11.88

90 lb. ROLLED ROOFING
Red Green Black for Long Life and Good Looks
JUST .......... 9.95 Roll

80-LB. BAG CEMENT
THIS WEEK AT DOMANS .... 2.88 Each

STORE HOURS
MONDAY TO FRIDAY 8:00-5:30
SATURDAY 8:00 to 5:00
280 BAY ST. (By the bridge)

DOMAN'S
CHARGEX
386-2151

Long Handled SHOVELS
3.99 Each At Domans

5-6

# Ottawa Unveils Tough Rust Code

OTTAWA (CP) — Consumer Affairs Minister Tony Abbott unveiled today a voluntary anti-corrosion code calling on manufacturers to gradually improve the rust resistance of their vehicles so that 1981 models would last at least five years without serious rusting.

The new code would require cars appearing this fall for the 1978 model year to last a minimum three years without serious rusting of the body and to last at least six years without structural damage from rust that might interfere with vehicle operation.

Abbott announced the new code at the annual meeting of the Ontario branch of the Consumers Association of Canada in Kitchener but details were released here simultaneously.

Department officials stressed that although the code is voluntary, failure of Canadian manufacturers and importers to comply might lead to legislation.

The new code calls for minimum standards of rust resistance for cars and all trucks and vans weighing less than 8,500 pounds in the 1978 model year, which will begin to appear on the market this fall.

The minimum standards will be raised each year until the 1981 model year. The only exception is the requirement that vehicles not suffer serious structural damage from rust, such as to the frame, for at least six years. That requirement comes into effect this fall and does not change.

The minimums are as follows:

—Rust perforations: 1978 model vehicles must remain free of holes for at least three years, increasing to 42 months on 1979 model vehicles, to four years for the 1980 vehicles and to five years for 1981 models.

—External corrosion: There should be no surface rust on 1978 model vehicles used under normal conditions for 12 months. This is increased to 18 months on 1980 vehicles.

In addition to these limits, the code defines limits on the amount of rusting permissible by setting the maximum cost of repairs during certain time limits.

—New vehicles should not need rust repairs costing more than $50, or one per cent of the price of the vehicle, whichever is greater, for 12 months on 1978 models. This is increased to 18 months on 1979 models, to two years on 1980 models and to 30 months to 1981 models.

—Vehicles should not need rust repairs costing more than $100, or two per cent of the price, for two years on 1978 models. This is increased to 30 months on 1979 models, to three years on 1980 models and to 42 months on 1981 models.

—Rust repair costs should not exceed $200 on four per cent for three years on 1978 models, 42 months on 1979 models, four years on 1980 models and 54 months on 1981 models.

## U.K. TRIUMPH FOR CARTER

NEWCASTLE, England (UP) — A broadly-grinning President Carter, making his first foreign trip as U.S. chief of state, visited the ancestral home of George Washington today and was greeted by shouts from thousands of well-wishers of "Hi, Jimmy!" and "Hey, Jimmy!".

Carter shook as many hands as he could reach on his triumphant four-hour sprint through the city. His style with the crowd was old-time campaign tactics, hand-over-hand flesh-pressing, a grin wide enough to tie behind the ears and frequent "Hi, y'all's.

# Soviet Reporters Spies?

By KEN POLE
Ottawa Times Bureau

OTTAWA — Solicitor-General Francis Fox suggested strongly Thursday that four Soviet members of the Parliamentary Press Gallery are spies.

He was replying to questions outside the House of Commons after it was learned the RCMP asked a Canadian member of the press gallery to keep an eye on the Soviets.

"The RCMP, in the execution of its general mandate for the security of this country, does monitor the activities of people who are suspected of being involved in other than newspaper activities in this country," Fox told a horde of reporters who mobbed him, pressing for details.

The solicitor-general refused to provide any details of the RCMP security service's "operational methods," although he did agree to answer questions about the federal force's bid to have the Canadian reporter — Kitty McKinsey of the Ottawa Citizen — tell them "anything" she could about the Soviets, who are accredited to the press gallary by Pravda, Novosti, TASS and Soviet TV and Radio.

"The question that has been raised . . . was whether the RCMP security service have interviewed some members of the press gallery here concerning activities of the foreign press corps in Ottawa," Fox said.

"The answer is yes . . . ."

McKinsey was not the only Canadian reporters mentioned in the newspaper report of the incident. Also named was Dennis Baxter, a CBC veteran on Parliament Hill who is scheduled to take up a posting in Moscow early next month, the first such CBC assignment in several years.

## capital scene

Operation Trackshoes is seeking volunteers for the upcoming meet. An orientation session will be held Saturday, May 7, 8 p.m., 2535 Government St., or phone 386-9233.

Victoria Peace Council will sponsor a lecture by Edmond Hanauer, executive director of Search for Justice and Equality in Palestine, Sunday, May 8, 8 p.m., 1600 Quadra St.

Esquimalt Senior Secondary School will hold a homecoming for former grads May 9-11. Phone 382-9226 for further information.

BCOAPA Capital City Branch No. 135 Monday, May 9, 1:30 p.m., 732 Cormorant St.

Esquimalt Figure Skating Club annual general meeting Monday, May 9, 8 p.m. in the Craigflower Room, 527 Fraser St.

Women Aglow Evening Chapter Monday, May 9, 7:30 p.m., 2121 Cedar Hill X Rd.

Royal Bride Chapter IODE coffee party Saturday, May 7, 11 a.m.-1 p.m., 2730 Thorpe Place.

## Boycott Prohibited

WASHINGTON (Reuter) — The Senate passed Thursday legislation aimed at prohibiting United States companies from complying with the Arab boycott of Israel. The bill was similar to that passed recently by the House of Representatives. The two houses will work out compromise legisla-

Mother's Day
IS SUNDAY MAY 8th

Choose a living gift for Mother on her special day . . . Cedar Hill has a full selection of —

- HANGING BASKETS Fuchsia or mixed
- AZALEAS In bloom
- RHODODENDRONS In bloom
- FLOWERING TREES
- BEDDING PLANTS
- ROSES Potted
- HOUSEPLANTS AND TROPICALS
- GERANIUMS In bloom

We have a complete line of tools, fertilizers, insecticides and gardening books that would also make helpful gardening Mother's Day gifts.

WE'RE OPEN 7 DAYS A WEEK
9-5:30 Daily, 10-5 Sundays

Cedar Hill
CHARGEX
NURSERY and GARDEN CENTER
1551 CEDAR HILL CROSS ROAD
Half Block West of Shelbourne
"Where Your Nurseryman Is Your Best Friend"
AMPLE OFF-STREET PARKING
5-6

CHEQUING -SAVINGS
8%
The best rate in town.

If you're 55 or over, you qualify for all the advantages of our Prime 55 account. The generous 8% that's paid monthly on your account. Write all the personalized cheques you wish — free. No service charges to contend with, and, of course, you get a monthly statement.

All deposits are guaranteed without limit by the Provincial Credit Union Share and Deposit Guarantee Fund.

See us and discover the many other features of our Prime 55 account, including the ¼% bonus paid on investment certificates.

It's better than money in the bank!

PRIME55
WESTCOAST SAVINGS CREDIT UNION

| Victoria | Oak Bay | Esquimalt | Colwood | Sooke |
|---|---|---|---|---|
| 386-6355 | 595-1432 | 388-7171 | 478-5534 | 642-5233 |

Open Tuesday through Saturday
5-6

ROCKERS and RECLINERS
NEW SHIPMENT

RELAXING COMFORT!
Sklar Highback Swivel Rocker

A new shipment is now in, with exciting new covers. Colours — Gold, White tones, Green.

249.00

SKLAR ROCKER RECLINER

- ★ A quality recliner with easy opening action
- ★ You can set the back seat and foot rest action to your choice of reclining position
- ★ It rocks, it reclines
- ★ Quality covers in Brown, Gold, Green

NOW ONLY 399.00

See the many other recliners now on display at Standard. We have other rockers and recliners ready for immediate delivery.

FOOTSTOOLS at 9.88 ea.

HIGH BACK ROCKERS from 99.00 and up

OSTERMOOR
MATTRESS AND BOX SPRING
BY SIMMONS

Sleep on a cloud with this beautiful firm 512-coil unit, multi-needle quilt, flange support, and pre-built border. Matching box spring.

| | |
|---|---|
| Single size mattress or box | 119.95 |
| Double size mattress or box | 139.95 |
| Queen size two-piece unit | 289.95 |

OUR LAMP DEPARTMENT HAS A NEW MOOD
COME IN AND SEE THE EXCITING SELECTION!
Enjoy the rustic appeal of natural ceramics, the texture and warmth of solid wood, even the soft sophistication of glowing brass. All displayed to perfection in settings of basketry and bushery.
LAMP WORKS — MAIN FLOOR

LIBERATE MOTHER
FROM DREARY DISHWASHING
INGLIS GD 25300 STERLING DISHWASHER

- ★ Two-speed
- ★ 4-pushbutton cycle selection
- ★ Six cycles
- ★ Scour wash
- ★ Super wash
- ★ Rinse hold
- ★ China, crystal
- ★ Plate warmer

439.00

- ★ FREE DELIVERY
- ★ EASY CREDIT TERMS
- ★ CASH FOR YOUR FURNITURE TRADE-IN

master charge THE INTERBANK CARD
CHARGEX
737 YATES ST. 382-5111
Downtown
STANDARD FURNITURE
5-6

Victoria Times

FRIDAY, MAY 6, 1977

GORDON BELL
Managing Editor

STUART UNDERHILL
Publisher

GEORGE OAKE
Editor

# Jump or Be Pushed

Canadians are increasingly spectators in their own country, mute witnesses to decisions made elsewhere that will have vast implications for Canada's future. On Monday, the Federal Power Commission of the U.S. announced it favored a route across Canada for a pipeline to bring out Alaskan natural gas.

The four commissioners split over which of two differing proposals is preferable — the Alaskan-gas-only pipeline of the Foothills consortium down the Alaska Highway, or the Canadian Arctic Gas proposal for a joint pipeline bringing out both Alaskan gas and Canadian reserves in the Mackenzie Delta.

Canada gets a nod of recognition from the FPC, but it is clear that we are regarded as bystanders. In the Americans' rush to get the gas out of Alaska, they have set us some impossible deadlines. The commission notes in its letter to President Jimmy Carter that it is "obvious" that "additional information is needed as well as an understanding of the intentions of the government of Canada" before either recommendation of the FPC is chosen.

How much time is the U.S. allowing Canada to come up with the additional information? Quite generously, we have until Dec. 1 at the very latest before Carter must by law finally choose one or the other.

What if the Canadian government, sovereign in its own territory, decides that is not enough time? The government decided in 1974 upon a careful and methodical examination by an impartial body — the Berger commission — of the pros and cons of a similar pipeline proposal, the Mackenzie Valley oil pipeline project. The commission only this spring completed its work. But the U.S. wants a decision from Ottawa one way or the other on the gas line within a few months.

Will the federal government stand up and refuse to submit to this polite blackmail? The answer is implicit in statements from the government Tuesday. Prime Minister Trudeau says that unless we decide in a hurry, the Americans will decide for us. He has no answer for NDP leader Ed Broadbent, who points out that although the Berger commission took more than two years to carry out its work, a similar study of the gas line's impact is being compressed into as many months. The National Energy Board in Ottawa is rushing to finish hearings on the gas pipeline this month.

The realpolitik of the energy crisis is harsh. Canada has been boxed into a tight little corner and although the Americans are pretending to consult us they are holding the reins. As the FPC recommendations to President Carter note, however politely, "in the absence of timely and acceptable agreements with the Canadian government to make a route available for an overland system" the U.S. will go ahead with a pipeline and tanker system.

That's the El Paso proposal for a pipeline paralleling the Alaska oil pipeline, and a fleet of tankers carrying liquefied natural gas down the west coast to California. It's the wild card in this high stakes poker game, but a viable alternative. All three proposals weigh in at about $6.5 billion each and each could deliver the same amount of gas to the U.S.

The U.S. is relying on our need for the Mackenzie Delta gas — not as urgent as the U.S.'s demand for Alaskan gas — to force us to rush to a decision for an overland pipeline. The threat in the background if we don't is the El Paso proposal, which should worry everyone.

If supertankers coming down the coast with Alaskan crude worry British Columbians, then liquefied natural gas tankers are even more scary. An oil tanker hitting the rocks or colliding at sea with another vessel merely spills its contents into the water. An LNG tanker in the same situation would leak its gaseous cargo into the air, forming a highly inflammable cloud ready to be ignited by a spark. (It's happened before.) LNG tankers are floating bombs.

So forget any illusions that Canada may be "deciding" in its own good time on its own how northern natural gas will be brought out. We have about as much choice in the matter as does a man on a crowded window ledge — jump or be pushed.

# Nixon Agonistes

It was an almost creepy experience when former president Richard Nixon returned to television Wednesday to tell his side of the Watergate story. While the expectations and sensibilities of all North Americans had undergone painful change in the last four years, it was as if Nixon had been caught in a time warp: hardly contrite and apologetic only when it might gain him sympathy, he sat with interviewer David Frost and repeated the kind of baldfaced lies we would have thought impossible in 1977.

It was for the most part a sad and pathetic performance as the disgraced leader ineptly evaded and sidestepped Frost's admirably direct questioning. But it was also surprising, reassuring and sometimes intensely dramatic. We were at once astonished that Nixon could do no better after three years of preparation, reassured that our original assessment of the man was correct and spellbound by his monologues as he drifted away into his own land of fantasy.

Now at long last, the time has come to leave Watergate behind us. Nixon has given his version of events and we have our answer. He is still a crook.

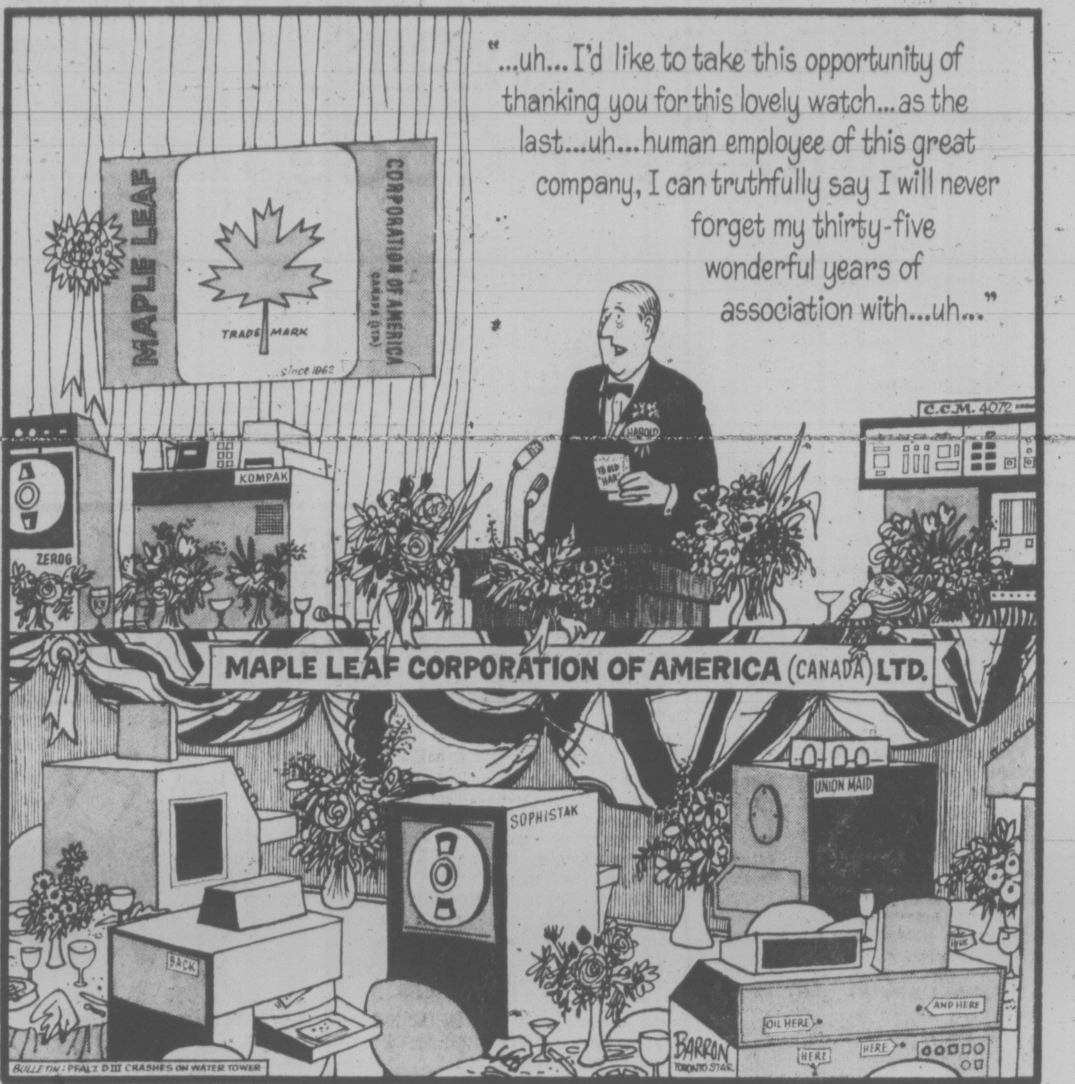
"...uh... I'd like to take this opportunity of thanking you for this lovely watch... as the last...uh... human employee of this great company, I can truthfully say I will never forget my thirty-five wonderful years of association with...uh..."
MAPLE LEAF
TRADE MARK
...since 1962
CORPORATION OF AMERICA (CANADA LTD)
KOMPAK
ZEROG
C.C.M. 4072
HAROLD
MAPLE LEAF CORPORATION OF AMERICA (CANADA) LTD.
SOPHISTAK
UNION MAID
BACK
OIL HERE
AND HERE
HERE
HERE
BARRON
TORONTO STAR
BULLETIN: PFALZ D III CRASHES ON WATER TOWER

### RICHARD GWYN

# We're Extravagant Eaters

OTTAWA — In the morning while at the supermarket, my wife and I grumped about the price of milk. The same afternoon, as I waited in line to buy a pint of pralines and cream ice cream for some guests, I realized I was behaving like a typical Canadian consumer — bitching about the price of food and then turning right around and buying the most expensive food available.

A decade ago, Canadians spent one food dollar in five in restaurants and in fast food outlets. Today we spend one food dollar in three on everything from dress-up meals to hamburgers to Chinese food to ice cream. By the mid-1980s, if present trends continue, Canadians will spend one food dollar in two on food cooked outside of their homes.

## National Policy

To be honest, those statistics, published by the U.S. National Restaurant Association, apply to Americans rather than to Canadians. There is no reason to believe, though, that buying habits across the border are the least different. In both countries more wives than ever work, more people have more disposable income to spend as they choose, and more people are travelling around despite higher gasoline prices and so eat on the run.

This contradiction, between the way Canadians preach about the need for cheap food and the way they practise splurging on high cost convenience foods needs to be borne in mind as governments and farm and consumer organizations gird themselves for a tilt at that long-standing political windmill, a "national food policy."

The idea for a national food policy, that is for an integrated approach to food production, distribution, processing and retailing as opposed to a one-dimensional agricultural policy concerned only with food production and with farm incomes, was proposed first in February, 1976, by Beryl Plumptre, then chairman of the Food Prices Review Board.

In her forthright way, Mrs. Plumptre commented that the lobbies for Canada's 330,000 farmers terrify the politicians, "because agriculture cuts across party lines, much like religion." The public is affected by the same feeling. While happy to depict supermarkets as "villains," urban Canadians are reluctant to criticize farmers for whom they have a deep underlying respect. "Agriculture," said Mrs. Plumptre with a final flourish, "is a sacred cow."

Sometime this month, a year and a bit after Mrs. Plumptre first spoke out, Agriculture Minister Eugene Whelan will publish a national food policy white paper.

This document, says Whelan in his equally forthright way, "won't really contain much that's new. We have a policy now and it's a hell of a good one."

Whelan is right in saying that his paper won't contain much that's new, and wrong in saying that it doesn't need to contain anything new. Whelan is muddling up two separate sets of facts — the efficiency of Canadian farmers (excellent to average) and the incomes they now receive (also excellent to average) on the one hand, and the prices at which farm products turn up on retail shelves on the other hand.

Evidence that the food chain is missing some vital links is easy to come by. A good case example, since this is spring, is chickens. Recently, these were selling in Vancouver stores for $1.09 a pound while the same product was available in Toronto for 63 cents.

Since unit production costs in both regions are the same, this retail price discrepancy makes no sense. There's even less sense in the fact, as pointed out by New Democratic Party food critic Lorne Nystrom, that while Ontario farmers received 33 cents a pound for their chickens British Columbia farmers received only 37 cents for chickens that eventually were worth 75 per cent more.

More senseless still, as pointed out by a consumer and corporate affairs internal report, is that in B.C., despite higher retail prices, there's an over-supply of chickens and a prohibition against the importation of low-priced U.S. chickens.

The details are complicated, but the example of chickens does demonstrate two essential characteristics of our present food system — between the price that farmers receive for a particular product and the price at which that product is sold in stores there is no necessary relationship. Between the supply of a particular product and the demand for it as dictated by retail prices there is also no necessary relationship.

## 'Reducing' Subsidies

Four institutions distort the relationships between supply and demand and between production costs and selling prices: The food chains (seven dominate the industry) our transportation system, marketing boards (there are 100 of them, including, in the case of chickens, the B.C. Broiler Marketing Board) and government policy.

About the effects of government policy, one example will be enough. A year ago Whelan announced a dairy policy to "reduce" government subsidies to dairy producers. A fortnight ago he increased from $300 million to $447 million, government dairy subsidies. As for marketing boards, the consumer-affairs department had hoped to slip a recommendation for a detailed study of these institutions into the food policy paper but Whelan, by threatening to resign, has managed to censor out the proposal.

To be fair, one other institution does distort the supply-demand, production cost-selling price relationships — the public, which most times would prefer to preach than to practise. The praline and cream, mind you, was by far the best of the 31 flavors available.

# letters

## Reduce Fares

Jack Davis' letter in today's paper cites the ferry fares between the United Kingdom and the continent and compares them with ours, but he fails to mention the large difference in population between U.K. and Vancouver Island. The World Almanac shows over 55 million in the former and 22 million for B.C. Of the latter figure I doubt if there are one million on V.I.; that is a ratio of 55.1. Now Jack, reduce our fares to suit the population and hence need, and I'll start using your dogwood boats a little more. — Harry F. Leggett, 948 Lyall St.

## Leyland Image

In response to British Leyland's "Leyland Image Polish" — Times, April 27. I would have to agree with Mr. Mackie's statement that "The general impression among many Canadians about British Leyland is unfavorable." And I, for one, get my impression from experience.

I own a 1975 Austin Marina and though it has had the proper care I have had nothing but problems with it: leakage from the windows and bonnet into the car, alternator, regulator, wiper pump replacements, interior carpeting deterioration, the list goes on. And the car has yet to see 14,000 miles (if it ever does).

Complaints, letters, phone calls to British Leyland and dealerships concerned about this incredible premature deterioration have produced no co-operation or even explanation. Mostly my enquiries have been met with inconsideration and often rudeness. As Mackie says British Leyland does need a basic image polishing.

Mackie states that "the only way we can achieve complete credibility is by word of mouth and by demonstrating that the cars we're offering represent good value for the money."

It will not be this word of mouth that says there's "good value for the money." — Polished Off

## Poetic Pill

Ignoring blithely presidential cautions the great bard Skelton 'flogs' his own abortions. Why urge that those who haunt the Muses' Hill should swallow sometimes a poetic 'pill'? To buy his foetuses we'll forfeit beer Lest Robin starve on forty 'grand' a year! H. H. Huxley, Victoria.

Clarence Campbell wants YOU for the NHL

## War Game

In time of war we need to rely on our young men.

They must be physically and mentally tough, to be able to take serious punishment, and to hand it out.

Our bodily contact sports were initiated with this in mind. Hockey is no exception and never will be. It's a war game! — R. P. Wright, R. R. 1, Shawnigan Lake.

## New Zealand Fine

We are Canadians but have just returned from a six weeks caravan tour of both North and South Islands of New Zealand and we feel we must take great exception to the article in the April 30 Times written by Mr. Terry Coleman of the Manchester Guardian. He is so wrong in so many things we're wondering when and where he was in New Zealand.

Maybe it has some aspects of England but not old England. They may be isolated geographically but they are by no means isolated or behind the times in their standard of living. Their cars, which he mentions are mostly small, the most popular one being the Holdon from Australia but they have Cortinas, Valiants, Toyotas, Volkswagens to name some. He mentions the little old stores, well, certainly there are these especially in the older parts, but if Mr. Coleman could see the Town Hall in Christ Church. It is a marvellous convention centre and an architect's dream.

He said he never had a roast of lamb while he was there, well, we had the most delicious lamb, both chops, and roasts at every meal with two or three vegetables with the meal. Their dairy products are exceptionally good — you get milk with cream on the top!

Air New Zealand is one of the finest airlines in the world. Their big cities are like all big cities. Their scenery is fantastic, offering a variety that we don't have even in Canada.

They are very loyal to the Queen and gave her a wonderful welcome this year when she was there.

Lottery tickets are sold over the counters in the stores, just like here.

It is most unfair to judge a country on the little that he must have seen of it and write for a paper where everyone can read it, and of course give the wrong impression. — Mr. and Mrs. W. Lewis, Victoria.

## Trident Concern

Once again Canada's Defence Minister Barney Danson has publicly declared his support of the United States' Trident nuclear submarine base at Bangor Washington in your paper April 29. He reminds one of a salesman trying to sell an unpopular product.

Citizens here in all walks of life are deeply concerned about construction of the Trident base at Bangor, Washington. It not only escalates the arms race, but it is designed for a first-strike capability and as such as an offensive, rather than a defensive instrument. Dr. William Epstein has pointed out the Trident generation of nuclear missile-firing submarines (the first due out of the shipyards in 1978-79) will make all antecedents seem primitive by comparison. Length: 550 feet. Weight: 16,000 tons — double the size of the Polaris-Poseidon. Contains 24 missiles carrying 408 nuclear warheads capable of destroying 408 different cities. Eventual range — 6000 plus miles. From the Mediterranean it could destroy all of Russia; from the South Pacific, all of China; from the Caribbean, all of United States and Canada. "Trident is no deterrent; it's a catalyst, a game of roulette that has no winners", states Dr. Epstein, director of the UN disarmament division from 1950 to 1973. "Trident not only poses a real environmental danger as regards nuclear destruction, but it is one of the most provocative systems ever planned."

Added to this is a fact that Mr. Danson completely ignores. Applications have been made for permits to construct oil tanker terminals and superports that would necessitate tankers travelling in the narrow Straits of Juan de Fuca. The latest is a bid by the Atlantic Richfield Co. to begin construction of a superport at its Cherry Point Refinery to include a separate tank farm with seven or more tanks, each capable of holding 500,000 barrels of crude oil, a total of 3,500,000 barrels. With Trident submarines and oil tankers plying the narrow waters of the strait, there is grave danger of collision.

While the Trident controversy continues a whole series of peace conferences sponsored by the World Peace Council have been and are being held to which delegates are invited from all countries of the world. As far as the media in the west is concerned a conspiracy of silence surrounds them. The latest is the Assembly of the Builders of Peace, to be held in Warsaw May 6-11, where 31 delegates will be attending from Canada.

Peace is the key to survival in the nuclear age, not Tridents. Late U.S. poet Walter Lowenfells expressed it beautifully when he wrote: "Each age advances with its own song. Peace has become the poem of our lives. That is the revelation of our century, the atomic weight of each life measured out for everyone to see." — Lillian Money, 3766 Seaton Street.

## Victoria Blemished

My husband and I have just spent a delightful week in your lovely city. We have only words of praise for the kindess and courtesies shown us by everyone we met.

We would, however, like to make one criticism concerning your downtown area. We do think that your streets and sidewalks are deplorably littered with waste papers and discarded chewing gum. It is such a pity that Victoria is so needlessly blemished. — Avis Wright, Manotich, Ont.

## Abortion Debate

Re: the abortion debate and other matters raging lately in your columns:

Some people who say they don't believe abortion does any harm don't really care whether it does or not — they'd have or perform abortions anyway.

Other people, like Eliot's protagonist in The Family Reunion (1939), get demon-haunted, pursued by evil, and in this state of mind they do and say things they later regret. — Robin Terry, 524 Dallas Road.

## Spraying Program

I wish to protest the proposed spraying program for the Fraser canyon area. The use of potentially harmful pesticides in an aerial spray program in New Brunswick produced greater income for the lumber industry at the price of illness and death to some of the children of the area.

The residents of the Fraser canyon have protested this proposed spraying program. Although they would suffer the most direct and concentrated danger, all residents of British Columbia will be put at risk by the use of potentially hazardous chemicals on such a wide basis. We don't want our waterways contaminated.

I feel very strongly about the position Forestry Minister Tom Waterland has taken on this issue. He seems to feel that he has a duty to protect the forest industry, even at the expense of the people who live in the forest area. Surely the people of British Columbia have expressed themselves in favor of people rather than forest industry profits. Budworm cycles will produce problems from time to time. Lumber companies may take a loss during these periods. I feel this is a better choice, than is the alternative, to endanger our children and their environment. — Jean Stewart, B.A. M.Sc., 453 Head St.

VICTORIA TIMES, established 1884 is published every afternoon except Sunday by the Times Publishers, Limited, 2621 Douglas Street, Victoria, B.C. V8W 2N4. Second class mail registration No. 0625. All undelivered copies and notices of change of address to be sent to the above address. The Canadian Press is exclusively entitled to reprint the local news published herein.

### New Tuna Fishing Gear

# Rescue for the Dolphin

By CHARLES FOLEY

Must those ancient friends of mankind, the dolphins and porpoises, die in their thousands so that America may eat all the tuna sandwiches it wants? No, says University of California scientist Kenneth S. Norris, who recently returned from a voyage of research on the high seas with tuna fleets.

"I think the great majority of these friendly and playful creatures could be saved by the use of special fishing techniques combined with different mesh nets," said Dr. Norris, head of a project jointly sponsored by the university and the federal government. "This is the way to help both the porpoise and the U.S. tuna industry out of a trap."

And indeed, the tuna seiner Elizabeth C. J. has just proved his point. With a team of scientists aboard, and using only experimental netting and new fishing methods, the ship set its net some 30 times in the Pacific, encircling the tuna schools and at least 20,000 porpoises accompanying them. Instead of the hundreds that would normally be killed, only four died. And the tuna catch was 550 tons — a good one.

Each year between 150,000 and 200,000 porpoises are killed by fishermen in the Pacific. The highly intelligent, air-breathing mammals follow the yellowfin tuna — for reasons unfathomable — in their ocean migrations, and fishermen use the leaping porpoises to spot the schools of fish. But in the tuna harvests many porpoises are trapped in the huge nets and die of suffocation.

Porpoise and dolphin are virtually the same cetacean, the group of seagoing mammals that includes whales. (The one obvious variation is the porpoise species' shorter snout.) The literature surrounding them dates back to classical Greece, and some 20th century scientists have claimed that dolphin intelligence, while very different from ours, is hardly less complex. Certainly the creature has a larger brain than man's, a range of hearing 70 times wider, and a sonar system that puts anything we have produced to shame.

The most famous of dolphin researchers, Dr. John Lilly, a neurophysiologist, believes that they can even understand and imitate human speech; that they commit suicide if unhappy; and can entertain compassionate feelings for human beings in distress. His claims are hotly disputed, but the idea that these charming mammals should become extinct is abhorrent to almost everyone — even the fishermen.

The world's largest and most sophisticated tuna fleet is based in southern California — some 130 vessels, each costing more than a million dollars, fitted out with radar and all the latest equipment. They brought home, last year, more than 300,000 tons ot tuna worth $400 million to stock American supermarkets. And most of it was caught with the help of porpoises.

"We'd go broke without the porpoise," says Manuel Silva, head of the U.S. Tuna Boat Association, "so we're the last people who want to see them wiped out."

Up until 1961, there was no danger. Tuna were caught with pole and line, or boat and bait; but the U.S. pioneered the purse seine technique by which a tuna clipper spots a school of dolphin from afar, follows and corrals it, then "purses," or closes, the seine to net both the underwater fish and the panicking cetaceans.

For a decade the slaughter went unnoticed, and as many as half a million dolphins were dying yearly in the late 1960s. Then an environmentalist outcry induced Congress, in 1972, to pass the Marine Mammal Protection Act, which, among much else, ordered that fishing fleets should cut deaths to "insignificant levels approaching zero mortality."

The fleet made some efforts, without notable success. An estimated 154,000 porpoises were killed by the seiners in 1975, and about 100,000 last year. The commerce department has set a "kill quota" of 59,050 for 1977, and officials of the fisheries service travel aboard some seiners to determine, through samples, when that maximum is reached.

The industry bitterly complains that this quota is unreasonably low. And when the government ban was upheld in the courts, and the tuna fleet ordered back — having topped its quota — to California ports, tunaboat operators put their losses at $22 million.

"We're being put out of business," said one, "while boats from 12 nations ply the oceans freely without any restrictions. A lot of our best skippers and crewmen are now working on foreign vessels. Who wants to sit idle, and going broke, in San Diego?"

And so, enter Norris, and his fellow-experts from the Centre for Coastal Marine Studies at the University of California at Santa Cruz. The tuna fishers had already discovered fine-mesh net saved many porpoise lives by preventing the mammans' flippers and snouts from becoming entangled; they had also devised a technique known as "backdown," in which the boat is put into reverse, causing the line of cork floats at the net's far end to submerge — thus the surface-swimming porposie could escape, while the tuna, at greater depths, remained in the seine.

However, many porpoises developed a "frustration reaction," sinking tail down into the depths of net. "They're saying, please, leave me alone," says Norris. "They're hoping the net will just go away." But given a minute or two they will rise to breathe, the scientists found, and could easily be shooed out of danger: it was simply a question of not hauling in the net too rapidly.

'Please; leave me alone'

The mortality rate on the Elizabeth C.J.'s two-month voyage was a mere .02 porpoises killed per ton of tuna, indicating that the mass slaughter on other boats was indeed needless. The usual kill rate can be 400 times as great. But these procedures cost money and time: the smaller-mesh netting is expensive, and manoeuvring it requires a more powerful engine and very expert boat-handling.

To date, only a handful of boats in this highly competitive industry are following the lead given by the Elizabeth C. J. but more will be joining in soon, Norris believes. "It's the best hope for both the porpoise and the U.S. tuna industry."

London Observer

# Crusaders Of Quebec

THE GLOBE AND MAIL
An Editorial

The Parti Quebecois Charte du Francais has moved on to phase two. The white paper has been succeeded by draft legislation, to be known, with consciously weighty symbolism, as Bill 1: "In the beginning was the Word. Its provisions are to prevail over those of the Quebec Charter of Human Rights. "And the Word was God."

There is not much in the bill to encourage anyone who hoped that the principles of the white paper would be changed significantly in the direction of moderation. Changes are minor and if there is any general shift it is toward toughness.

Thus there is no longer any excuse for clining to the notion that the PQ has merely taken a hard bargaining position to start the debate and is open to the mellowing influences of sympathetic understanding, gentle reproach and moral cajolery. It is clear now, it it was not before, that critics who merely damn with faint praise or even, as some have done, praise with faint damns, are wasting their breath.

To say as Conservative Leader Joseph Clark likes to say, that we support the legitimate aspirations of the French-speaking Quebec community, is no help. That, if such a statement has any substantive meaning at all, should go without saying. But which aspirations are legitimate? Which are the legitimate routes to their achievement?

Nor is it of much use to say that we understand the motives that have pushed the PQ to action. Do we? Does the PQ government itself understand its own motivations?

For what we are witnessing is not the ordinary exercise of political leadership by an elected government. Such leadership works through compromise and persuasion. It is conscious that a government is responsible for the well-being of all the people, its adversaries as well as its own militants. It is aware that when change, even change intended to redress past injustice, arouses fear, anxiety and anger, those emotions become social and political facts of life that must be recognized and dealt with if they are not to poison the climate of the whole society.

What the PQ is leading is a crusade. To such leadership compromise is a form of sacrilege. For the adversary is, by definition, the infidel. The adversary is by his very nature alien to the culturally homogeneous collectivity (or, in plain words, ethnic group) that Abbe Louis O'Neill, Minister of Cultural Affairs, has called on all Quebec poets and artists to exalt. It is this crusading mentality that makes it possible to accuse vulnerable minorities, when they speak up for their own interests as they perceive them, of practicing terrorism against the majority.

And it is this mentality, far from universal in Quebec or even in the PQ, that leads the Quebec government to fall into the trap against which it was warned by one of the PQ's own members, demographer Jacques Roy. Mr. Roy, in a scholarly study published in Le Devoir, urged the government not to close the doors of English schools to Canadians from other provinces. And he warned of the dangers of chauvinism:

Quebec nationalism, he urged, should not be expressed in ways "that confirm its turning in upon itself in a sort of chauvinist attitude drawn from the very source of a collective insecutiry. The government has a unique opportunity to demonstrate that what it is really proposing is the independence of a people that has reached maturity, that has lost itself to the outside world in a past through the confidence it expresses toward its new government, and above all that (what it is proposing) expresses the will of a people to open itself to the outside world in spirit of tolerance and of self-confidence."

O'NEILL
. . . rallies artists

Premier Rene Levesque has often talked as if his mission were to exorcise the sense of insecurity. But it is evidently still in command in his own government. To recognize that may be to recognize that his government is of a mood to ignore, or to dismiss as "terrorism," the warnings of such critics as Maurice Champagne, of the provincial human rights commission, of Luc Larivee, chairman of the Montreal Catholic School Commission, and spokesmen for the Quebec bar and business groups, as it is of a mood to shrug off, or even welcome, the exodus of businesses and English-speaking residents from the province.

But to understand is not to acqulesce. The recognize this campaign as one of insecurity elevated to a crusades is to recognize where it could lead, where such crusades have always led. And on those who are alarmed by such prospects it imposes an obligation to say so, plainly. To mince words, wheedle and patronize, or engage in other forms of babytalk, is insulting. To be honest is not. It is the mark of respect.

# The Disenchantment of a Communist Writer

By PETER OSNOS

MOSCOW

Nothing about Lev Kopelev is ordinary. Not his life, which has spanned the tumultuous years of Soviet power. Not his appearance, which is both commanding and gentle. Not his convictions, for which he has so often paid a price.

On March 30, a group of the literary bureaucrats that runs the Union of Soviet Writers met for the purpose of expelling Kopelev, finding what he calls his "sense of moral and civic duty," his defence of "those who have been unjustly persecuted," his protests against "attempts to resurrect Stalinism" incompatible with State authority.

Their move was an ironic rejection. During much of his rich, yet rigorous life, Kopelev, now a grey-bearded sage of 65, believed that, in Russia, communism would surely fulfil its historic mission to provide dignity, equality and justice for mankind.

That vision was blurred but not erased through the brutal years of Joseph Stalin's excesses when Kopelev, like so many others, was imprisoned, in his case for nine and a half years. It took the disappointments of the mid-1960s, the dashed hopes after the Khrushchev thaw, to finally exhaust his illusions.

There was the trial of writers Andrei Sinyavsky and Yuli Daniel for publishing under pseudonyms abroad; there was the mounting campaign against Alexander Solzhenitsyn with whom he served time in the prison camps (Kopelev was the model for the indomitable Rubin in Solzhenitsyn's The First Circle.) It was at last too much.

Sitting at his cluttered desk the other day, puffing a cigarette which his wife Raya usually forbids him to have, Kopelev explained the evolution of his disenchantment: "For a long time I had seen us as the fortress, the bastion against greater evils. We made mistakes because we were alone, a besieged fortress. There seemed to be only two choices: capitalism with fascism or our way, which was not perhaps the best way, but was the path to a better future. Then I realized that the meaning of events in our country was not as I thought. I did not become a fanatical anti-communist because I think Marx said some clever things about capitalism. He was at fault in his prognosis. It is a crime to force people to have certain ideological beliefs. Our revolution was an historical necessity but proved not a moral one."

Part of Kopelev's story will shortly become available in the United States and Britain with the publication of his account of the war years and the dreadful aftermath entitled To Be Preserved Forever, the stamp affixed to the records of political trials. The book has won praise from Western critics for the absorbing tale it unfolds and for the compelling character of its author. It was a best seller last year in West Germany.

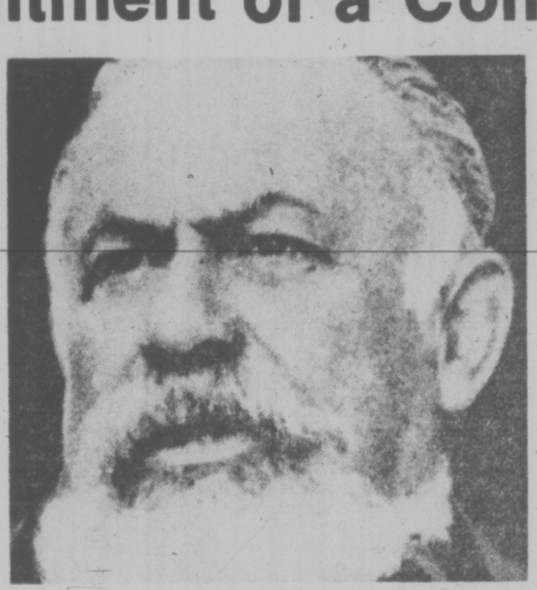
KOPOLEV . . . "It is a crime'

The Kopelevs — Raya, or Raišsa Orlova as she is properly known, is a respected specialist in American literature — share a two-room aprtment on Krasnoarmyanskaya Ulitsa, the section of Moscow where many writers live. For hours every day and sometimes late into the night, there is a procession of visitors, old Marxists who have not abandoned Kopelev despite his changed beliefs, earnest graduate students, some of the best known names in Soviet literature, the famed dissident physicist Andrei Sakharov, grandchildren and neighbors.

Indeed, Kopelev has been subjected over the past decade to severe and sometimes vicious punishments for his irrepressible support for those in political trouble, especially his fellow writers and intellectuals.

The trouble began in 1966 after Kopelev had angrily and openly complained in Writers Union meetings about the Sinyavsky-Daniel trials and other acts he saw as an alarming reminder of the past. He still managed to publish a book about the German author Berthold Brecht — Kopelev's scholarly specialty is German literature and he has the equivalent of a doctorate — but it was denounced on ideological grounds by official critics.

In 1968 even before the invasion of Czechoslovakia, Kopelev was again rebuked, this time accompanied by his expulsion from the Communist Party to which he had belonged (except for his years in prison) since 1943. He also lost his job as a senior researcher at the Institute of the History of Art. He would have been ousted from the Writers Union then but the distinguished West German author Heinrich Boll intervened on his behalf and he only received a strong reprimand.

Kopelev could no longer publish anything of substance — a few translations of Boll's poetry were briefly allowed, and he had to write under the name of sympathetic friends just to earn a living. The situation persisted into the 1970s, but took a grim turn for the worse aftger his book appeared in West Germany.

On several occasions late at night bottles and heavy rocks were thrown into the Lopelevs' ground floor windows, which they and their friends are certain was a pressure tactic. Next there began a stream of anonymous threatening telephone calls and letters warning that Kopelev might be beaten or killed. The couple succeeded in swapping apartments so they could live on a higher floor. The telephoned threats ended because their phone was disconnected, another administrative harassment.

The Writer's Union move severed his last link to the Russian establishment. By a curiosity of fate the action came exactly 47 years to the day from the first time he was briefly imprisoned as a young Communist activist suspected of Trotskyite sympathies. It was Lenin's sister, a high official of the party Central Committee, who aided him then, persuaded that he was being unjustly penalized for a youthful deviation.

His concerns about the future are more for the Russia he loves despite its faults than for his personal security, "There is a tragic-contradiction in our country now," he explained. "On the one side there is dynamic development of industry, science and technology and on the other side is the centralized, ideological, regressive system of ruling.

"As those people responsible for the dynamism have become knowledgeable they must naturally make demands for autonomy of thinking, flexibility and information which the inertia and routine of the system does not allow. I don't see how these trends can be reconciled."

One sad possibility therefore, he says, is further official pressure on anyone who argues for greater tolerance of differing views or increased individual initiatives. "I sympathise with President Carter in his support of human rights," Kopelev went on. "I think he is a good and sincere man. There is at last a politician who puts together politics and morals. But I think that in his tactics, especially with our country, he makes mistakes.

"He is too straightforward, too direct. He doesn't understand the special nature of our society, not Communist or Marxist traditions but Byzantine, oriental conceptions of prestige If I were to advise Carter how to help us, I would say be firm in your convictions but at the same time offer some golden bridges. Make it so that our side can come to you without losing prestige."

Washington Post

# A Meow in Search of Enemy

russell baker

Most Americans have lived through enough wars to realize that you can't have a war without an enemy. Now, however, President Carter has declared the moral equivalent of war and the combat lines are fuzzy.

We have never fought a moral equivalent of war before, so there is no experience to tell us whether we need an enemy or not. The acronym for moral equivalent of war is, of course, MEOW, which makes it sound like a pussy-cat affair, but one should not count too much on the happenstance of alphabet in trying to foresee the development of this unusual affair.

The president seems to think he can conduct a MEOW successfully with nothing more for an enemy than that unconvincing old bogey, the energy crisis. This seems doubtful in view of the frequent polls showing that perhaps half the population doesn't believe there is an energy crisis.

A handsome majority of Americans, if congressmen are to be believed, are ready to fight anybody who tries to cut down on their motoring pleasure, energy crisis or not. Since this is precisely what Carter aims to do, he is in danger of losing the moral equivalent in the opening skirmishes unless he can produce a more blood-curdling enemy than the energy crisis.

The reasons so many Americans do not believe in the energy crisis are too occult to bear much rational examination. One may be the flaccidity of the term itself; "energy crisis" is a limp and bloodless abstraction which does not fire the imagination to the white heat needed to animate combat. For nearly fifty years now Americans have lived constantly with one crisis or another, many of them with a much fiercer sound than "energy crisis," and survived to drive bigger cars than ever.

Nor can we ignore the simple-minded but powerful belief that the oil will simply never run out. Many Americans, obviously, are as incapable of believing that oil is finite as youth is of believing it can never die or children are of believing they can ever grow old.

Here is a simple immutable refusal to accept reality, or to face life if you will. Refusing to face life is not an altogether unuseful human characteristic, since life is often more than many a poor devil can tolerate if it has to be faced full time. In any event, to many Americans, facing a life without gasoline is a trial too bleak to be contemplated. Unless Carter finds ways to bring them under his banner, he is badly launched on his moral equivalent and may have his bones picked at the Capitol by Christmas.

To enlist troops on his side he may require an enemy more interesting than the energy crisis. For this reason, this is not the best of times for the oil gas and coal industries. They are already in low repute, and particularly the oil and gas people for their healthy profits following upon the Arab embargo of 1973.

The coal people, with their resistence to the surprisingly strong environmental-protection movement, also come with a large ready-made supply of enemies. If one were a president gravely beset in the moral equivalent of battle, and if one desperately needed an enemy who would rally the masses to the battle, one might be tempted to point the sword at the oil, gas and coal folks.

This is not to suggest that the president wants such a battle. The producers have mighty weapons of their own in Congress, and no president challenges them except at grave peril. Nevertheless, the producers must naturally feel a bit uneasier than usual about the new situation.

The necessities of their position force them to take issue with the main line of the president's energy policy. This aims at reducing consumption by raising prices and recycling the profits back into the economy as incentives to conservation. Not unnaturally, the producers find this a cumbersome, ineffectual and deleterious interference with the free market. Being market operators, they naturally want to take the profits from price rises and redistribute them as they believe wisest for the economy.

Their early line on the president's program has it that he has erred by emphasizing conservation rather than new production. To increase production, they say, requires more money incentives for the industry.

The economics of this argument are infinitely debatable, but the politics of it may be very dangerous for the producers. Already suspect by public opinion, they are asking for a greater share of the pie at a time when everybody's fuel bills are about to soar again. By arguing that production rather than conservation is the key to an energy solution, they are challenging the president's declaration that the fuel is running out. To the half of the country that believes in the energy crisis, it may seem a profligate position.

If the president needs an enemy for his moral equivalent, the producers sit directly in the line of fire. It would be some MEOW.

Are you looking for a nest?
We live at Oakdale Estate on 4 acres of ground surrounding 50 quality condominium homes. All offer fantastic hill top views. The large two-bedroom suites contain many extra features including circulation fireplaces and covered parking. Oakdale Estate is very close to the library, shopping centres, bus, and recreation facilities.

Priced from $50,000

Landmark Properties
3960 Cedar Hill Road
at McKenzie
386-6762

OPEN
Mon.-Fri. 1:30 p.m. to 8 p.m.
Sat.-Sun. 1:00 p.m. to 5 p.m.

Oakdale Estate
3960 Cedar Hill Road

5-6

# 'Don't Jail This Girl' Warning Before Suicide

COURTENAY (CP) — A few months before a 16-year-old girl hanged herself in a cell here, a psychiatrist had ruled she should never be confined, a coroner's inquest was told Thursday.

Human resources department regional representative Mrs. Aspa Pakasaar said a psychiatric examination of Laurie Miles shortly before her death March 17 recommended she never be locked up.

The report related her sociological problems to epilepsy suffered earlier in her life.

Laurie, a troubled girl who was a run-away from a foster home in Parksville, was arrested March 16 about 5 p.m. on suspicion of slashing tires. Although she was under supervision she hanged herself at about 1 a.m. on March 17.

Mrs. Pakasaar said Laurie had been assessed at the Nanaimo General Hospital by Dr. Joe Boulbig in May, 1976. He recorded that at that time that Laurie — who had a history of running away from foster homes — could not be confined because it would bring out violent and hostile behavior in her personality.

Two months before her death, said Mrs. Pakasaar, a further psychiatric examination in Nanaimo found that her anti-social experiences — which included an assault resulting in hospitalization of a male youth — was caused by epileptic brain damage.

Attorney-General Garde Gardom told the legislature after Laurie's death that she was jailed under the direction of provincial Judge Alfred Stow because the human resources department had "given up" on her. It admitted there were not adequate facilities in B.C. for mentally disturbed youths.

Asked by coroner Ken Scott if she had any further comments, Mrs. Pakasaar said in a quiet voice: "We've all done a great deal of soul-searching and my own opinion is we just don't know enough about the motivation of some of our youths."

The inquest continues.

## Warren Posted Geneva

OTTAWA (CP) — Super Salesman Jake Warren, Canada's ambassador to the United States, is to be given a shot at using his talents in the latest round of multilateral trade negotiations in Geneva.

Warren's appointment, effective July 14, was announced by the prime minister Thursday, shortly before Trudeau left for the economic summit talks in London.

A former deputy minister of industry, trade and commerce, the 56-year-old civil servant turned diplomat always has been trade-oriented. He now is to be known as Co-ordinator of Multilateral Trade Negotiations, which will make him chiefly responsible for putting together Canada's approach to the Geneva talks, the latest round of negotiations on the General Agreement on Tariffs and Trade.

Since the basic thrust of the latest talks are aimed at a liberalization of world trade patterns, Warren's special talents are expected to be a major asset to Canada.

## Malaspina Sets Budget At $9.6M

NANAIMO — An operating budget of $9,602,300 has been set by Malaspina College for 1977-78.

The amount represents an increase of $32,000 over the figure indicated in the provisional budget circulated earlier by the ministry of education, Dave Bradbury, Malaspina's finance and leasing committee chairman, said.

Bradbury said the figure does not include funds that could be made available for additional courses approved during the coming year.

Government contributions amount to 63 per cent of the budget with the remaining 37 per cent — $1,748,800 — coming from the five regional school districts served by the college.

## Bid for Doman Mill By North Cowichan

NORTH COWICHAN — This community will bid for a new $10 million sawmill being planned by Doman Industries Limited.

A tentative meeting has already been set up with the company, North Cowichan Mayor Gerry Smith said Thursday. The meeting will involve the community's planning committee and is scheduled next week.

Smith said a site for the mill is being investigated but refused to reveal its location.

"The price would probably double if word got around," he said.

Company officials said the mill, which would employ 180, must be located on tidewater on the east side of Vancouver Island.

COLONY
BAR B QUE
BEEF RIBS
3.95
4-15
COACHLIGHT ROOM

LOST - due to "yellow anemia" MIRACID might have saved it!

YELLOW EVERGREENS
TURN HEALTHY GREEN

MIRACID WORKS WONDERS. Supplies vital growth elements, instant-action iron, soil acidifier. Amazing!

8 oz. $1.39

STERN'S MIRACID®
with Instant-Action Chelated Iron

STERN'S Miracid
SOIL ACIDIFIER PLANT FOOD CHELATED IRON

CENTRAL SAANICH MUNICIPALITY

During cleanup week (May 9 - 13) the Corporation will pickup refuse as follows:— commencing 10:00 a.m.

Monday May 9—Brentwood Area
Tuesday May 10—Tanner-Keating Area
Wednesday May 11—Chatwell Area
Thursday May 12—Saanichton Area
Friday May 13—Turgoose Area

ALL OTHER AREAS BY TELEPHONE REQUEST ONLY
Rubbish must be placed at the end of your driveway adjacent to the road. There are no restrictions on what we will take except domestic garbage.

FOR INFORMATION OR SPECIAL PICKUP,
PLEASE PHONE — 652-1922

G. Rogers
Municipal Superintendent

Lend us an ear.

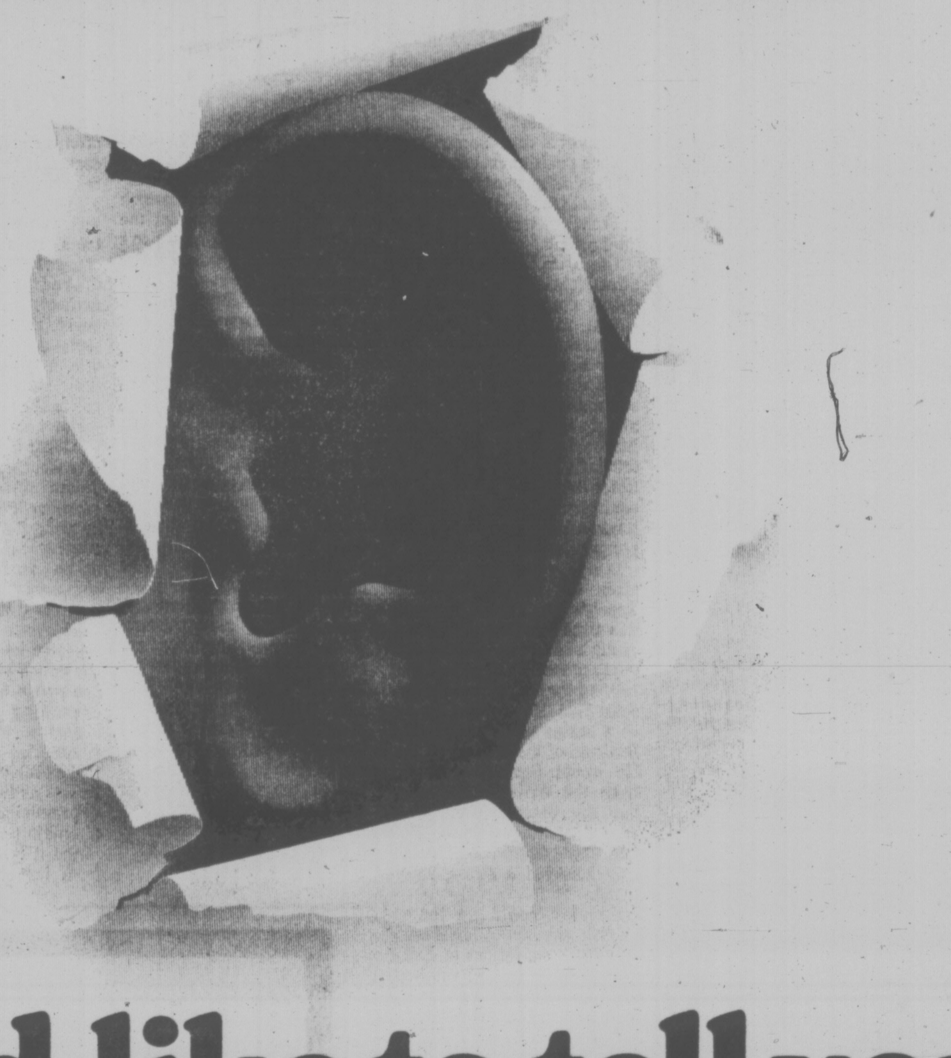

We'd like to tell you about loans.

We have a responsibility. To you. And to your family. You see when we lend you money, we will do our best to make sure you'll be able to repay it according to your income — that you won't get in over your head just because you need the money.

So, if you've been thinking about getting a loan. Come in.

And talk to us about an Insulation Loan. Or a Better Heating Loan. Or a Roof Loan. A Kitchen Remodeling Loan. An All-Around-the-House Improvement Loan. A Landscape Loan. Car Loan. A Mind Improvement Loan. First or Second Residential Mortgage Loan. Or even a Name-Your-Own Loan. Just ask for the manager of the Commerce Branch nearest you. He'll listen.

CANADIAN IMPERIAL
BANK OF COMMERCE

We'll lend you an ear.

PETER POLLEN
USED CARS
MONEY BACK GUARANTEE

Need we say more?
OPEN NIGHTS 'TIL 9

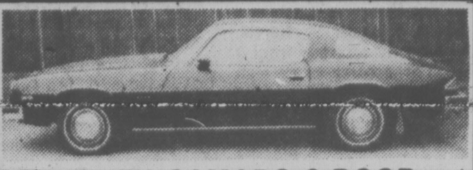

'76 CHEV CAMARO 2-DOOR
Automatic with console shift, 6 cylinder, bucket seats, gleaming black with red interior, (only 5,800 miles.) $4995

'76 FORD GRANADA 2-DOOR FACTORY AIR CONDITIONING
302-V/8 engine, power steering, power brakes, vinyl upholstery, tinted glass, low mileage $4895

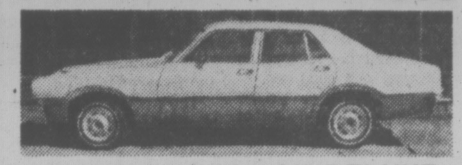

'76 FORD MAVERICK DELUXE 4-DOOR
Automatic, 6 cylinder, power steering, radio, radial tires $3995

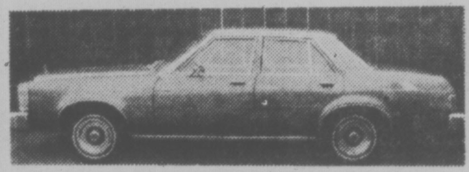

'76 FORD GRANADA 4-DOOR FACTORY AIR CONDITIONING
302-V/8 engine, power steering, power brakes, vinyl upholstery, tinted glass, low mileage $4895

'74 FORD PINTO STATION WAGON
4-speed $2695

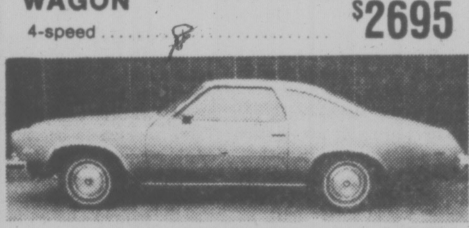

'75 BUICK CENTURY 2-DOOR
Automatic, power steering, power brakes, radio, (only 15,000 miles) $4395

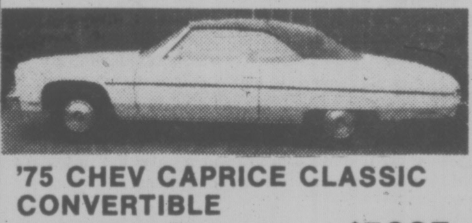

'75 CHEV CAPRICE CLASSIC CONVERTIBLE
(only 26,000 miles), factory air conditioning plus fully equipped $5995

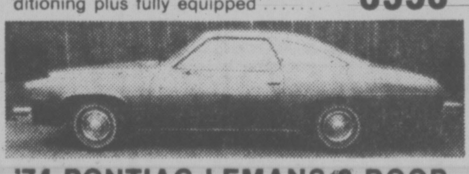

'74 PONTIAC LEMANS 2-DOOR HARDTOP
Automatic, power steering, radio. $2995

'73 AUDI FOX 4-DOOR
4 speed, radio (only 31,000 miles) $2995

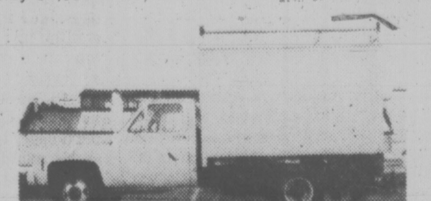

'76 GMC SIERRA ONE-TON TRUCK
With sturdy 6 ft. high Box. Dual Wheels, automatic, radio $6295
5-6

PETER POLLEN FORD
1060 YATES ST. Peter Pollen Sales Ltd. Dealer Licence Number 745A 384-1144

## GARDOM STILL STUDYING REPORT

Attorney-General Garde Gardom said Thursday he is reviewing the costs involved in implementing recommendations of a two-year-old study on firefighting services in B.C.

Gardom said he has asked for an assessment report on the "economic implications" of the study done two years ago by former B.C. Hydro chairman Dr. Hugh Keenleyside.

As well, Gardom said, the provincial fire marshal is still reviewing the recommendations.

Some of the recommendations would cost a lot of money to implement, he said, adding he does not know when a decision would be made because of the financial restraint policies of the government.

One of the major recommendations of the Keenleyside report favors the establishment of a firefighters' academy in B.C., similar to the police training academy in Vancouver.

Victoria Fire Chief Eric Simmons earlier this week urged the government to act on some of the 37 recommendations in the report.

## b.c. briefs

### Weed Program Signed, Argued

KELOWNA (CP) — Agreement for the controversial Okanagan basin aquatic weed removal program was signed Thursday, but the debate continues.

Under the agreement, the province accepts financial responsibility for the over-all program, but the ultimate responsibility on whether it goes ahead in a particular area rests with the municipality involved.

The program is to control spread of the Eurasian milfoil weed in Okanagan Valley lakes.

The plan is to devise specific programs for specific areas using any or all of four methods — chemical, hydrological, biological and mechanical.

"If the herbicide 2, 4-D is part of the suggested program for a particular area, the municipality will have to make the decision on whether or not to go along with it," Environment Minister Jim Neilsen said.

He said he is satisfied with evidence a three-member commission investigating the weed problem has produced to support use of 2, 4-D.

Earlier, Mayor John Hindle of Kelowna said handling of the proposed attack on the weed problem was "bureaucracy at its finest."

### Extortion Charged

VANCOUVER (CP) — Shelly Niedzielski, 17, of Vancouver, has been committed for trial on a charge of extorting about $300 from a 13-year-old boy. The court imposed a ban on the publication of evidence Wednesday.

### Vaults Theft Suit

VANCOUVER (CP) — Mir Huculak, a city lawyer, has filed a damage claim against the Three Spruces Realty Co. for loss of valuables taken in a $1.5 million burglary at Vancouver Safety Deposit Vaults in January, 1977.

Huculak claimed for return of silver and gold coins he said were valued at $10,500, or replacement of the coins or damages for breach of contract.

### Outlay Approved

VANCOUVER (CP) — Expenditure of $22.7 million has been approved for the first phase in redevelopment of St. Paul's Hospital. Major expenses will be renovations, equipment and working capital.

### 17-Year Sentence

VANCOUVER (CP) — Andre Lefebvre, 38, a habitual criminal convicted of eight counts of robbery at shopping centres, banks and finance firms, has been sentenced to 17 years' imprisonment. A county court jury convicted him after being told that he went on a robbery spree following his escape from Matsqui institution.

### Man Stabbed

VANCOUVER (CP) — Robert Walsh, 28, of Vancouver, has been charged with attempted murder in the stabbing of David Wayne Harrill, 29, during an early morning fight in the west end on Wednesday. Harrill was reported in fair condition in hospital Thursday with wounds in the chest and back.

EVERY WEEKEND
IS A
BOAT SHOW
at the Marina
ON DISPLAY
over 50 select power
and sail listings
"We Sell and Service
on the Water at the Marina

OAK BAY MARINE
SALES & SERVICE
598-3393 5-6

OK TIRE STORES

GT RETREADS

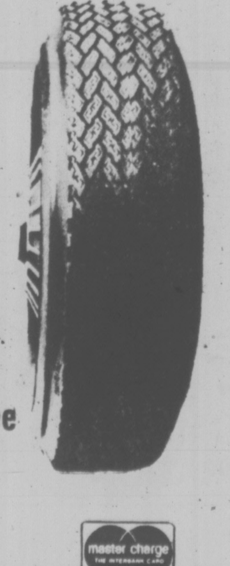

| | |
|---|---|
| ECONOMY CARS 550x12 600x12 600x13 650x13 A78x12 A78x13 B78x14 | 16.95 |
| COMPACT CARS 700x13 645x14 695x14 C78x13 C78x14 D78x14 | 17.95 |
| INTERMEDIATE CARS E78x14 F78x14 F78x15 | 18.95 |
| STANDARD SIZE G78x14 G78x15 | 19.95 |
| STATION WAGONS H78x14 H78x15 | 20.95 |

Triple Tire Guarantee

1. Nation Wide 2. Money Back in Writing 3. Against all road hazards — unconditionally

CHARGEX

master charge

OK TIRE STORES

3030
NANAIMO ST.
Turn off Finlayson
at Trader Vic's
386-3156

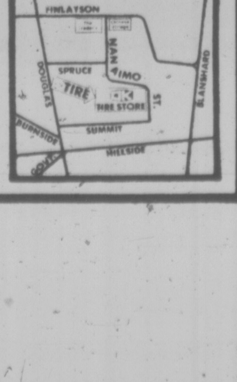

4-21

# Last Day of Hardware Sale

## WOODWARD'S SATURDAY BIG BUY

## Choose a Spacemaker Shed or a Lawn Mower and Save!

Approximately 8'x5', this brown and white front gable shed will accommodate and protect your garden tools. Featuring hot-dipped galvanized metal construction, it has sliding doors with lockable handles.

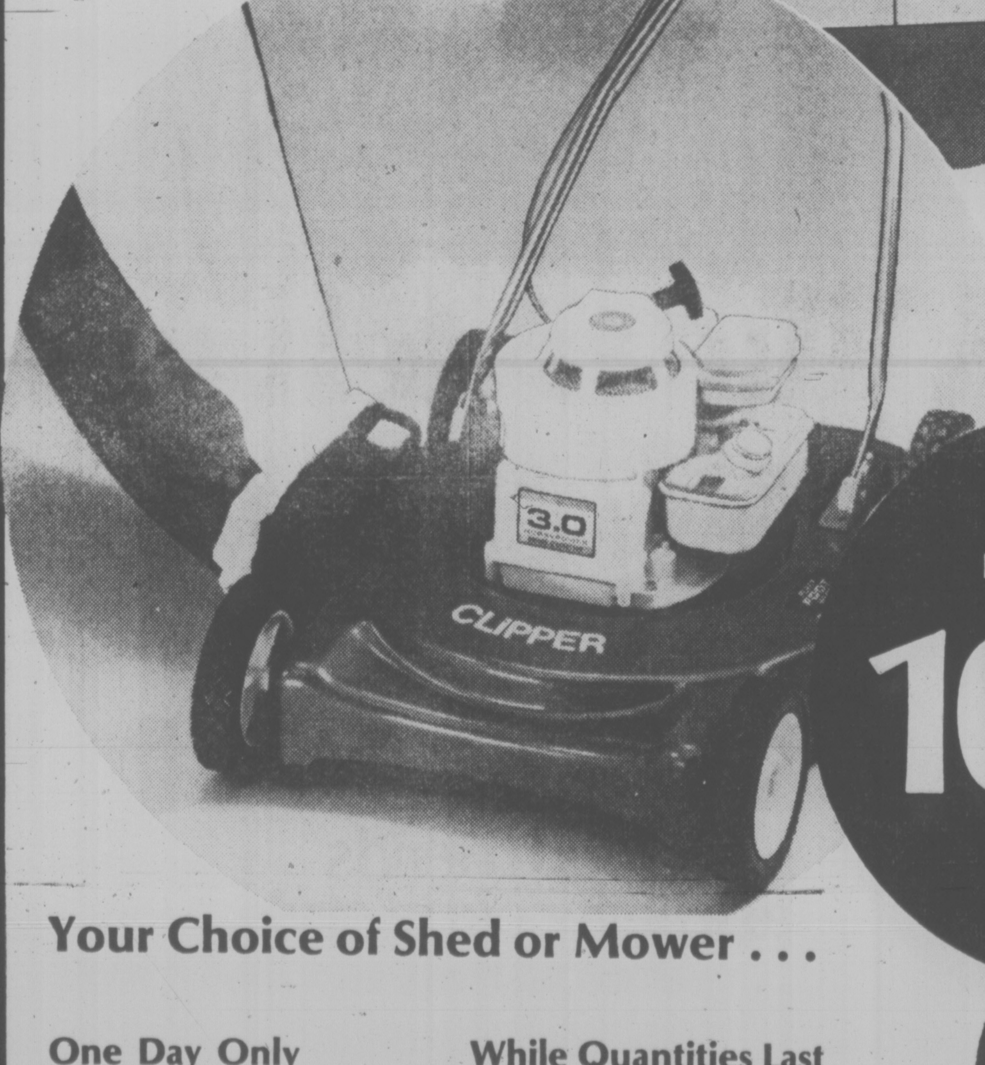

Here's mower power, with a 3 h.p. Briggs engine, recoil start and 20" cutting swath. Complete with grass catcher.

BIG BUY PRICE
109.88
EACH

Your Choice of Shed or Mower . . .

Woodward's Hardware, Main Floor

One Day Only While Quantities Last
Personal Shopping Only No C.O.D.'s, Phone or Mail Orders
Open Saturday: 9:30 a.m. to 5:30 p.m.

Woodward's

# Cullen Shocked by Report

OTTAWA (CP) — Manpower Minister Bud Cullen said Thursday he is shocked and surprised by a Statistics Canada report that high unemployment rates among youth may last until 1990.

Cullen said in an interview that he is also surprised the report, released by the government information-gathering agency earlier this week, forecast a second cycle of high unemployment caused by the baby boom echo, the offspring of the first baby boom following the Second World War.

Cullen said previous forecasts from a variety of sources had not predicted a second, less dramatic, baby might have to be allowed to boom and had suggested that current high unemployment rates among all age groups will drop in the early 1980s, possibly leading to labor shortages in some occupations.

Cullen said the reports have suggested that "all kinds of blacks and purples and pinks" emigrate to Canada to fill the labor shortages.

The possibility of long-term high unemployment rates among the young may force the government and trade unions into shifting their thinking about the need for shorter work weeks and earlier retirement ages, he said.

"It's a bit of a shocker . . . we'll probably have to do a lot of rethinking about our economy."

The Statistics Canada report said the current glut of graduates from university and community colleges may well continue for about 15 years, producing high rates of unemployment and underemployment among this group.

As of March this year, 44 per cent of the country's unemployed were between the ages of 15 and 24.

"It could be 1990 before the supply matches the demand," the report says. It says the rate at which new jobs are being created for the labor force is declining while the numbers of those leaving school are rising.

# Auditor Seeking Outsiders

OTTAWA (CP) — Auditor-General James Macdonnell said Thursday he will spend more than one-qquarter of his $20 million budget this year hiring professional auditors from private firms because his office doesn't have enough manpower to do the job.

Macdonnell told the Commons miscellaneous estimates committee, reviewing the budget for his office he will spend about $5.6 million this year hiring outside professionals on a short-term basis, compared with about $2.8 million last year.

"We lack the qualified people in the middle ranges," he told the committee.

Macdonnell's last annual report to Parliament warned that the federal government was losing control of its spending because of inadequate financial reviews in departments.

Since his last annual report last fall, Macdonnell's office has set up 14 teams that now are working in different government departments assessing their management and financial controls.

# Mercury-Poison Tissue Damaged by Freezing

OTTAWA (CP) — Brain tissue samples from five northwestern Ontario Indians, needed for mercury poisoning analysis, were damaged by freezing, but Ontario's chief coroner said nothing has been lost.

Dr. H. B. Cotnam said in a telephone interview from Toronto that the samples were frozen, limiting their usefulness, but unfrozen samples have been kept in Winnipeg.

The Canadian Press learned of the damaged samples from sources who said the freezing made them useless for determining accurately whether the brains had been damaged by toxic mercury.

The issues came from the bodies of five White Dog Indian Reserve residents who died after drinking gasoline anti-freeze in March. The five were known to be regular consumers of fish from the mercury-contaminated English-Wabigoon River system, and detailed examination of other brains would have show whether they had suffered previous damage from mercury.

Area Indians have said such post-mortem examinations are needed to prove their contention that mercury poisoning at White Dog and nearby Grassy Narrows Reserve is a serious health threat.

About one year ago, Cotnam issued instructions to northwestern Ontario coroners telling them how to store tissues for mercury analysis.

Freezing of the brain destroys some of its architecture, making it difficult to find any cell erosion attributable to mercury.

Earlier Thursday, Cotnam said he was unaware the samples had been damaged.

# HOME-OWNER CARROT EYED

OTTAWA (FP) — Prospective first-time home buyers may once again have a federal carrot dangled to get them to purchase a house Urban Affairs Minister Andre Ouellet revealed Thursday.

He told a House of Commons committee hearing that Central Mortgage and Housing Corporation was studying the possibility of recommending the $500 grant be reintroduced in another year or so.

# Veteran Preference For Jobs Blasted

By JIM ROBB
Times Ottawa Bureau

OTTAWA — A unionist who proposed the elimination of preferred treatment for veterans at Canada Manpower Centres ran into heavy flak Thursday from both Liberal and Progressive Conservative members of Parliament at a House of Commons committte hearing.

Edward Gilliam, a member of Local 27, United Automobile Workers, from London, Ont., told the House manpower committee that early retirees from the armed forces who went back into the labor force took jobs away from young people entering the labor market and forced them into unemployment.

He was roundly criticized by Liberal Gilbert Parent (St. Catharines) and Tory Jake Epp (Provencher).

Parent asked Gilliam if the government didn't have an obligation to veterans of the Second World War, who had given some of their best years to the country.

The unionist said he didn't mean war veterans but those armed forces members who took early retirement and then went back to work, piggybacking their salary on top of their armed forces pensions.

He then added that the Second World War ended 32 years ago and there were other areas where war veterans could get federal assistance, than preferred job listings.

Gilliam said when federal government jobs opened up they were listed first in the veteran's section of Canada Manpower Centres and young people who could qualify didn't learn about them.

Young people wanted to work, but the jobs they could get often didn't last the eight weeks it takes to qualify for unemployment insurance benefits, he added.

The committee was hearing testimony about proposed changes to the unemployment assistance act.

# Boosting Bench 'Not Answer'

OTTAWA (CP) — Making the wheels of justice roll faster takes more than appointing additional judges and building new courthouses, Justice Minister Ron Basford said Thursday.

The federal and provincial governments are looking at new techniques to cope with "the problem of growing case loads and consequent delays in justice," Basford said in the Commons.

Some provinces are experimenting with "modern management techniques in the operation of their courts designed to provide a better case flow," he said.

Also being considered were revised procedures in civil and criminal cases to cut down on the length of preliminary inquiries used to determine whether there is enough evidence to warrant committing an accused to trial.

Basford was speaking on his bill, later approved in principle, to amend the Judges Act to permit appointment of 15 judges to unified family courts planned as pilot projects in Ontario, Manitoba, Saskatchewan and Newfoundland. The bill also increases the salaries of federally-appointed judges by $2,000 this year and $2,000 next year.

Opposition spokesmen had suggestions for clearing a backlog of cases which affect most of the judicial system.

John Gilbert (NDP—Toronto-Broadview) said Ontario should turn all highway traffic cases over to administrative tribunals to help unplug provincial courts. Several western provinces already do this and Quebec is considering it, Gilbert said.

He also called for more specialized courts such as the unified family courts to handle the increasingly complex cases of modern society.

Eldon Woolliams, Progressive Conservative justice critic, said Ottawa should press provinces to enforce child maintenance orders from other provinces.

That would help prevent men from skipping out on court-ordered maintenance of their children by moving to another province.

# 300 Protesting Abortion Policy

OTTAWA (FP) — Contending abortion is out of control in Canada, more than 300 Coalition for Life lobbyists converged on Ottawa Thursday in a quest for federal government support.

The Parliament Hill lobby marked the opening of a three-day Festival for Life conference sponsored by more than 95 affillated national Alliance for Life groups and Quebec's Front Commun pour le Respect de la Vie.

Delegates are attempting to convince MPs to reject Health and Welfare Minister Marc Lalonde's plan to pressure provincial governments to set up women's clinics with abortion facilities in all hospitals.

Coaltion for Life president Elmar Kremer contended the Lalonde plan is "appalling" and "makes no sense."

In addition to abortions, the proposed clinics would handle family planning, fertility counselling, cancer screening, general, maternal health, breast self-examination instruction and counselling in parenting and family life.

"That Mr. Lalonde should describe all these services as provided especially for women shows a distorted view of child bearing and child rearing," Kremer insisted.

"Evidently, the federal government does not consider that fathers play a significant role," he continued.

The Happyface Place®
We're in business to make you smile

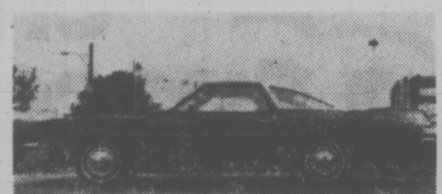

G.M. QUALITY
1974 PONTIAC LE MANS
2-DOOR COUPE

V-8, automatic, power steering, power brakes, radio, mouldings, vinyl roof.
BCAA INSPECTED
$3295

McCALLUM MOTORS
Corner Yates and Cook 382-6122
5-6 (D.L. D00850A)

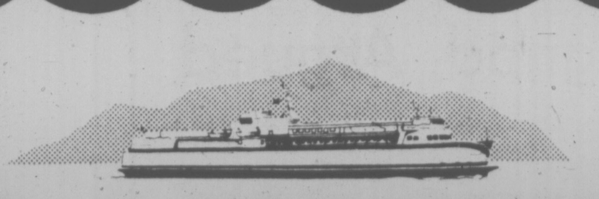

B.C. FERRIES
CORPORATION
MAINLAND • VANCOUVER ISLAND
SUMMER SCHEDULE

Effective May 16-June 30, 1977 inclusive

ROUTE 1 BETWEEN

Vancouver and Victoria

| Lv Tsawwassen | | Lv Swartz Bay | |
|---|---|---|---|
| 6:30 am* | 2:00 pm | 7:00 am | 3:00 pm |
| 7:00 | 3:00 | 8:00 | 3:15* |
| 9:00 | 5:00* | 8:15* | 4:00 |
| 10:00* | 5:00 | 9:00 | 5:00 |
| 10:00 | 6:00 | 11:00 | 6:45* |
| 11:00 | 7:00 | 11:45* | 7:00 |
| 1:00 pm | 9:00 | 12:00 noon | 8:00 |
| 1:30* | 10:00 | 1:00 pm | 9:00 |

Effective July 1-September 6, 1977 inclusive

| Lv Tsawwassen | | Lv Swartz Bay | |
|---|---|---|---|
| 6:30 am* | 2:00 pm | 7:00 am | 3:00 pm |
| 7:00 | 3:00 | 8:00 | 3:15* |
| 8:00 | 4:00** | 8:15* | 4:00 |
| 9:00 | 5:00* | 9:00 | 5:00 |
| 10:00* | 5:00 | 10:00 | 6:00** |
| 10:00 | 6:00 | 11:00 | 6:45* |
| 11:00 | 7:00 | 11:45* | 7:00 |
| 12:00 noon | 8:00** | 12:00 noon | 8:00 |
| 1:00 pm | 9:00 | 1:00 pm | 9:00 |
| 1:30* | 10:00 | 2:00 | 10:00** |

**FRIDAYS, SATURDAYS and SUNDAYS ONLY.
*MV Queen of Alberni overheight vehicles given preferred loading. No buses or foot passengers on these sailings.

Effective May 16-October 11, 1977 inclusive

ROUTE 2 BETWEEN

Vancouver and Nanaimo

| Lv Horseshoe Bay | | Lv Departure Bay | |
|---|---|---|---|
| 6:30 am | 2:30 pm | 6:30 am | 2:30 pm |
| 8:30 | 4:30 | 8:30 | 4:30 |
| 9:15 | 6:30 | 9:15 | 5:30 |
| 10:30 | 7:45 | 10:30 | 6:30 |
| 12:30 pm | 8:30 | 11:30 | 8:30 |
| 1:30 | 10:00 | 12:30 pm | 10:00 |

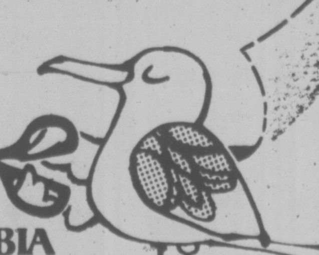

CLIP AND SAIL!

BRITISH COLUMBIA
FERRY CORPORATION
for additional information phone:
Vancouver 669-1211 Victoria 386-3431
Nanaimo 753-1261

For up to date ferry information ...check cable Vancouver or Victoria 10 TV

Good friends are never out of style.

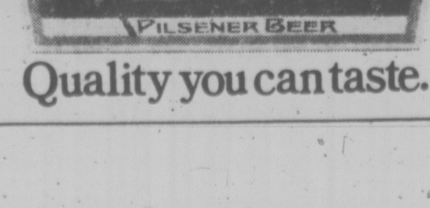

Quality you can taste.

The Happyface Place®
We're in business to make you smile

FAMILY CAR
1974 DODGE CORONET CUSTOM
4-DOOR SEDAN

V-8, automatic, power steering, power brakes, radio. Exceptionally clean — ideal for your summer holiday touring.
BCAA INSPECTED
$3395

McCALLUM MOTORS
Corner Yates and Cook 382-6122
5-6 (D.L. D00850A

# 'The Trouble with Quebec . . .'

REYKJAVIK, Iceland (CP) — In what his officials say was an expression of frustration over the way a news briefing was going, Prime Minister Trudeau called the late French president Charles de Gaulle "an obnoxious fellow" and English Canada "damned obtuse."

The prime minister made the remarks in the context of time that Canada has spent over the years arguing whether Quebec should separate.

His spokesmen, here with Trudeau during a stopover on his way to London and Paris, noted Thursday that Ottawa briefing earlier in the week with reporters from The Times of London, The Financial Times, The Economist, the BBC and The Daily Telegraph was supposed to be about the summit meetings in London.

But the 16 pages of a transcript distributed to reporters on the prime minister's plane while en route here deals almost entirely on federal reactions to Quebec separatism.

The final page of the transcript notes that the prime minister was told the time was almost up and he said:

"Well, that's the trouble with Quebec, you see. We spend all our time on that. You know for 100-at least 50 — years Quebecers have been discussing what their place in Canada should be and that's why de Gaulle is such an obnoxious fellow when he comes, and says you're right, you spend more time discussing this.

"That's what despairs me as a French Canadian. That's why I left university because you'd sit around and discuss nothing else but separatism. Foreign journalists come in to discuss it . . . I mean as Canadians we're throwing a hell of a lot of our energy down the drain discussing very, very complicated solutions to a rather simple problem — that of accommodating the two languages.

"And I'm just as impatient with English Canada as I am with French Canada, because if English Canada were not so damned obtuse, you know, they would have understood this, 20, 30, 40 years ago."

# Que. Boom: Levesque

By PETER HADEKEL
Times Quebec Bureau

QUEBEC CITY — Premier Rene Levesque says "scare tactics" over the state of Quebec's economy will not force him into holding an early referendum on Quebec's independence.

The economic health of Quebec is not as bad as opponents of the Parti Quebecois have claimed, Levesque said Thursday, while reiterating that the referendum will be held some time before the Parti Quebecois government's term expires in 1981.

"In public and in the media, the talk about Quebec's economy is all depressing," Levesque said at his weekly news conference, "but in private investment is continuing."

He said that cement sales in Quebec, which are tied to construction, were the second highest in Canada during the first three months of 1977 after Alberta.

And he added that Quebec outperformed Ontario in construction over the same period, with contracts totalling $995 million as compared to $735 million for Ontario.

Job creation through investment in March and April was the highest since the PQ took power six months ago, he added.

"The situation all over Canada is lousy, and outside investment is lousy. It's no picnic in Quebec either but if you compare it to the average, Quebec is doing better than others."

Levesque said "a lot of the scare talk about Quebec is propaganda and the best way to fight it is with facts."

He cited the example of the 91 firms which the federal government has claimed pulled their head offices out of Quebec since the November election.

"The newspapers have shown that 79 of these firms don't even exist," the premier said.

Levesque said he is taking seriously threats made by major corporations like the Royal Bank and Canadian Pacific Investments to move their head office operations out of Quebec.

But he laid the blame for the situation on the federal government and not on the province's language bill, claiming that federal economic policies have accelerated the shift of business away from Quebec and into Ontario.

★

## GOYER ROLE CONFIRMED

OTTAWA (CP) — Acting prime minister Allan MacEachen confirmed Thursday that Supply Minister Jean-Pierre Goyer will be a special adviser to External Affairs Minister Don Jamieson on relations with francophone countries.

Jamieson had agreed to the move, MacEachen told Ed Broadbent, New Democratic Party leader.

Goyer also will be able to assist in dealings with visitors from francophone countries, MacEachen said. Jamieson does not speak French.

★

## Clark's 'Flirt'

OAKVILLE, Ont. (CP) — Jack Horner, Alberta member of Parliament who recently switched to the Liberals from the Progressive Conservatives, has accused Conservative leader Joe Clark of flirting with the separatist Parti Quebecois.

Horner, minister without portfolio, told the Halton federal Liberal riding association that Clark is seeking short-term gains for his party at the expense of Canada.

After the meeting, Horner said in an interview Clark would not allow Conservative members of Parliament to say anything bad about the Parti Quebecois government in Quebec.

"He (Clark) wants to keep the Parti Quebecois voters voting anti-Liberal," he said. "He wants those votes."

Clark's flirtation, he said, will have no benefit for Canada or the Conservative party. All voter gains will be short-term gains.

He said the best argument against Quebec's separation is that it would result in the breakup of the home market for Quebec's and Canada's economies.

Canada is not like the European Common Market where separate states can exist within an economic framework, he said.

# GM PRICE HIKE

OSHAWA, Ont. (CP) — A spokesman for General Motors of Canada Ltd. says the company has increased its prices for cars and trucks by between $14 and $66 April 20 without a formal announcement.

The spokesman said the company did not issue a statement on the increase, but told dealers to inform buyers "by word of mouth."

GM does not always announce such increases, he said. It depends on the amount. Prices were increased to account for rising costs, "particularly labor costs," he said.

In addition to the higher list prices, the cost of options also went up. For example, a sport mirror increased $2 more, while air conditioning went up $11.

the spokesman also said some previously-optional features now have been made standard equipment.

GM announced a 5.5-percent increase in January.

In Oakville, Ont. Ford Motor Co. of Canada Ltd. said it notified dealers Wednesday of price increase averaging less than one percent.

**SALES REPRESENTATIVE**

Expanding Food Broker requires sales representative to cover wholesale & retail trades on Vancouver Island. Good starting salary, bonus & attractive benefit program including Co. car.

**Reply in writing to:**
**VICTORIA PRESS, BOX 62**

**FOR SALE**
**MARINA AND SHIPYARD FACILITY**
**SOUTHERN VANCOUVER ISLAND**
**near DUNCAN, B.C.**
Further information may be obtained from:
**T. M. McMULLEN, Receiver Manager**
**Maple Bay Marina and Shipyard Ltd.**
**c/o Ernst & Ernst, Bentall Centre III**
**Vancouver, B.C. V7X 1J1**
**(604) 683-3311**

**DISTRICT OF NORTH SAANICH**

Applications are invited for the position of ENGINEERING AIDE. Successful applicant to be responsible to Engineering Services Director and carry out varied surveying and design duties under minimum supervision.

Candidates shall have a sound knowledge of surveying and design techniques and be able to deal with the public and supervise various municipal work projects. Applicant to provide resume as to marital status, age, experience, qualifications, salary expected and date available.

Application must be in the hands of the Municipal Clerk, 1620 Mills Road, P.O. Box 2027, Sidney, B.C. V8L 3S3 by Friday, May 20th, 1977, at 4:30 p.m.

E. F. Fairs
Municipal Clerk

**NORTH ISLAND COLLEGE**
**INVITES APPLICATIONS FOR THE FOLLOWING POSITIONS:**

**1. Director — Campbell River Centre**
This position carries the responsibilities of assessing the educational needs of the community, programme facilitation and evaluation.
Salary 1977/78 $24,000 (12-month contract)
Starting Date — August 1, 1977

**2. Programme Co-ordinator**
Responsible for developing an integrated programme of Basic Study Skills, High School Completion and College Preparation throughout the College area.
Salary 1977/78 $20,000 (12-month contract)
Starting Date — August 1, 1977

**3. Instructors — Campbell River, Courtenay and Port Alberni**
The successful candidate will be required to instruct adults at both a precollege and first-year university level, utilizing a combination of "standard class," open individualized learning laboratory and tutorial modes. The willingness and ability to instruct in more than one subject area or discipline will be an asset; a master's degree is preferred.
Salary 1977/78 $19,000 (12-month contract)
Starting Date — August 1, 1977

NORTH ISLAND COLLEGE is committed to a concept of distributed educational services throughout Northern Vancouver Island, the Islands and the contiguous mainland. Applicants should be able to demonstrate a personal commitment to the philosophy of a comprehensive, decentralized, community-based, open access college using a combination of standard class and individualized instructional materials and methods.

**APPLICATIONS:**
1. Complete resume with details of qualifications and experience
2. Copies of Official Transcripts
3. Three referees who may be contacted.

Applications must be received before 5:00 p.m., Tuesday, May 31st, 1977.

Apply to:
**Principal**
**North Island College**
**1413 Island Highway**
**Campbell River, B.C.**
**V9W 2E4**

**BUSINESSMAN AVAILABLE**
Relocating Victoria — 20 years experience Sales Marketing, Public Relations, and Management. Desires interesting challenging position. Reply to:
**Victoria Press, Box 30**

to Mother—with Love...

A LIVING GIFT FROM OUR WIDE SELECTION OF QUALITY PLANTS

**GERANIUMS**—Bedding and Trailing, from .......... $1^{29}$
**MARTHA WASHINGTON PELARGONIUMS** from .......... $1^{99}$
**BOUGAINVILLIA** $3^{95}$ **FUCHSIA** $2^{99}$
**WIDE SELECTION OF PERENNIALS**, from .......... 98¢
**BEDDING PLANTS** at 79¢ per basket 8 for $5^{60}$

Ageratum
Carnations
Zinnias
Marigolds
Lobelia
Petunias

**HANGING BASKETS WITH FUCHSIAS and GERANIUMS** $\$13^{95}$

**SPECIAL**
LARGE POTTED MUMS ONLY $4^{49}$

**OPEN**
9 a.m.-8 p.m.
MON. to SAT.
9 a.m.-5 p.m.
SUNDAY

Elk Lake Garden Centre
5450 PAT BAY HIGHWAY—Just Beside Elk Lake

**LISTEN TO GOOD ADVICE**
**FROM HARRY HURN**
5-6 **SAT. and SUN. 8:41-11:26 a.m., 1:45-3:36 p.m. ON C-FAX**

**WE AT CUBBON LUMBER**
**are happy to announce our association with**
**HARDWARE LINK STORES** **HARDWARE Stores**

**WE INVITE YOU**
**To The**
**GRAND OPENING OF**
**Cubbon** **HARDWARE LINK STORES**
**Home Centres**

C-FAX on location
FREE COFFEE 'N DONUTS
FREE BALLOONS
COLWOOD

TAKE NOTE OF OUR INTRODUCTORY SALE PRICES!

HEY KIDS!
FREE BALLOONS
FREE CARPENTER PENCILS
At Cook and Colwood Stores

BE ONE OF THE FIRST 50 PEOPLE TO PURCHASE GOODS OVER $25 VALUE AND GET A BICYCLE FLAG!

Mother's Day Special
MELITA COFFEE MAKERS $29^{95}$

master charge
CHARGEX

**Door Prizes**
Draw May 14th
ENTER NOW COOK ST. AND COLWOOD
- COLEMAN CAMP STOVE
- 3-PCE. CORNINGWARE SET
- 2 BLACK & DECKER DRILLS
- 2 SMOKE ALARMS
- 100 SQ. FT. KIT DUNCAN SUNDECK COATING
- G.E. IRON
- 45 SQ. FT. AMES CERAMIC TILE
- 5 SHEET WELDWOOD PANEL
- 1000 SQ. FT. STRETCH SUNDECK COATING
- 5 SHEETS CANFOR PANELS

McCLARY MICROWAVE OVENS
from $377^{79}$ ea.

210 ASPHALT SHINGLES
SELF SEAL $19^{95}$ Sq.

VINYL CARPET RUNNER
3 COLORS LIN. FT. 49¢

MICROWAVE OVEN DEMONSTRATION
Colwood
11 A.M. to 12 NOON
Cook St.
1 P.M. to 2 P.M.

**SPECIALS**
12x12x½ PLAIN WHITE CEILING TILE 64 sq. ft. $11^{99}$ CTN.
PRE-HUNG INTERIOR REJECT DOORS Passage Set Not Included $15^{99}$ ea.
CARVED 2 SIDES MAHOGANY ENTRANCE DOORS $74^{99}$

WESTCLOX SMOKE ALARMS $29^{95}$ ea.
PROTECT YOUR FAMILY AROUND THE CLOCK

**Cubbon**

IN COLWOOD
2650 Nobhill Rd.
474-1281

ON COOK
1720 Cook St.
384-8181

GOLDSTREAM AVE.
NOB HILL RD.
CUBBON IN COLWOOD
OLD ISLAND HIGHWAY
SAFEWAY

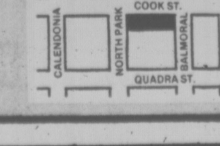

# TORONTO MARKET TRADING

In addition to Canadian Press stock reports, bond and mutual fund prices, market quotations also are supplied by the following firms or agencies: Investment Dealers' Association of Canada, Richardson Securities, Royal Bank of Canada, Pemberton Securities, A. E. Ames & Co., Annett Mackay Ltd., Bongard Leslie & Co. Ltd., Midland Doherty Ltd. and Vancouver Stock Exchange.

**TORONTO 1:40 P.M. STOCKS**
**Distributed by CP**

Toronto Stock Exchange—May 6

Quotations in cents unless marked $. z—Odd lot, xd—Ex-dividend, xr—Ex-rights, xw—Ex-warrants. Net change is from previous board-lot closing sale.

| Stock | Sales | High | Low | 1:40 p.m. | Net Ch'ge |
|---|---|---|---|---|---|
| **A and B** | | | | | |
| Aby Gln w | 1500 | 65 | 64 | 65 | +1 |
| Abitibi | 1470 | $10⅝ | 10½ | 10⅝ | +⅛ |
| Abitbi 7½p | 190 | $45 | 45 | 45 | +1 |
| Adanac M | z100 | 17 | 17 | 17 | |
| Advocate | 1000 | 360 | 360 | 360 | |
| Afton Min | 1100 | $8⅛ | 8⅛ | 8⅛ | +⅛ |
| Agnico E | 1450 | $6¼ | 6⅛ | 6⅛ | −⅛ |
| Agra Ind A | 300 | $5¼ | 5¼ | 5¼ | |
| Ahed M | 100 | 200 | 200 | 200 | |
| Akaitcho | 500 | 70 | 70 | 70 | −2 |
| Albany | 4000 | 39 | 38 | 39 | +1 |
| Alt Energy | 725 | $13⅝ | 13½ | 13⅝ | |
| Alta Gas A | 4921 | $14 | 13¾ | 14 | +¼ |
| Alta G C p | z30 | $63½ | 63½ | 63½ | |
| Alta G F | 300 | $28⅛ | 28¼ | 28½ | +¼ |
| Alta G 9.76 | 500 | $28⅝ | 28⅝ | 28⅝ | +⅛ |
| Alcan | 17505 | $30⅛ | 29¾ | 29¾ | −⅛ |
| Algo Cent | 800 | $13 | 13 | 13 | |
| Algoma St | 5191 | $14¼ | 14 | 14¼ | [illegible] |
| AStel p | 700 | $27½ | 27½ | 27½ | |
| Algon | z15 | $5¾ | 5¾ | 5¾ | |
| All-Can B | 900 | 315 | 315 | 315 | +5 |
| Allarco Dv | 1150 | $14⅝ | 14⅝ | 14⅝ | −⅛ |
| Alminex | 5400 | $8½ | 8½ | 8½ | |
| Alum 3rd p | 900 | $28½ | 28 | 28½ | +½ |
| Am Bonza | 18628 | $13⅛ | 12⅞ | 13 | |
| Am Larder | 1000 | 17 | 17 | 17 | |
| Am Eagle | 1000 | 45 | 45 | 45 | |
| Am Leduc | 1000 | 7½ | 7½ | 7½ | |
| Andres W* | z50 | $8 | 8 | 8 | |
| Ang CT 290 | z50 | $33 | 33 | 33 | |
| Ang CT 315 | 200 | $35½ | 35½ | 35½ | −½ |
| Ang U Dev | 1000 | 78 | 78 | 78 | |
| Aquitaine | 5420 | $15¾ | 15⅛ | 15¾ | +¾ |
| Args 260 p | z35 | $32 | 32 | 32 | |
| Argus B pr | z50 | $31⅜ | 31⅜ | 31⅜ | |
| Asamera | 20350 | $14⅛ | 13¾ | 14⅛ | +¼ |
| Asbestos | 1356 | $24 | 23¾ | 23¾ | +½ |
| Ashland C | 580 | $11¼ | 11¼ | 11¼ | |
| Asoc Porc | 400 | 109 | 109 | 109 | +2 |
| Atco A | 7025 | $17⅝ | 17⅜ | 17½ | −⅛ |
| Auric Res | 3000 | 23 | 23 | 23 | −1 |
| BC Sugar A | 100 | $25½ | 25½ | 25½ | +¼ |
| BP Can | 3490 | $12½ | 12⅜ | 12⅜ | −⅛ |
| Bank BC | z40 | $23½ | 23½ | 23½ | |
| Bank Mtl | 2387 | $14⅛ | 14⅛ | 14¼ | |
| Bank N S | 474 | $19⅛ | 19⅛ | 19⅛ | |
| Bankeno | 1080 | 140 | 140 | 140 | |
| B Cdn Nat | 400 | $13⅜ | 13⅜ | 13⅜ | −⅛ |
| Bary Expl | 500 | 88 | 88 | 88 | |
| Belding A | z25 | $5¾ | 5¾ | 5¾ | |
| Bell Canad | 38749 | $49 | 48¾ | 49 | +⅛ |
| Bell B pr | 200 | $48⅞ | 48⅞ | 48⅞ | +⅛ |
| Bell D pr | 3850 | $50½ | 50¼ | 50¼ | −¼ |
| Bell 2.28 | 1226 | $27⅛ | 26⅜ | 26⅜ | −⅞ |
| Bell 1.80 | 2950 | $21⅞ | 21¾ | 21⅞ | |
| Bell Can W | 61885 | 370 | 350 | 365 | +15 |
| Beth Cop A | 1083 | $14¼ | 13¼ | 13¼ | −1 |
| Blakwod A | 100 | 360 | 360 | 360 | +20 |
| Bovis Cor | z325 | 59 | 56 | 59 | |
| Bow Valy | 1910 | $17⅜ | 17¼ | 17¼ | |
| Bow-m pr | z20 | $33 | 33 | 33 | |
| Bralor Res | 100 | 350 | 350 | 350 | −5 |
| Brameda | 2156 | 128 | 124 | 124 | −1 |
| Brascan A | 4049 | $12 | 11¾ | 11⅞ | |
| Brscn 8½ | 1335 | $26⅛ | 26⅛ | 26⅛ | −⅛ |
| Brenda M | 900 | $9⅞ | 9⅝ | 9⅝ | −⅛ |
| Bridger | 3950 | $8⅝ | 8½ | 8½ | +⅛ |
| Brinco | 500 | 350 | 345 | 345 | +5 |
| BCFP pr | 100 | $37 | 37 | 37 | +1 |
| BC Pack B | 100 | $26½ | 26½ | 26½ | +1 |
| BC Phone | 14775 | $13 | 12⅞ | 13 | |
| BCPh 4½ p | 100 | $51⅜ | 51⅜ | 51⅜ | +1⅜ |
| BCPh 6 pr | 134 | $68¾ | 68¾ | 68¾ | +¾ |
| BCP 2.32 p | 200 | $29¼ | 29¼ | 29¼ | +¼ |
| Broul Reef | 1000 | 20½ | 20½ | 20½ | +½ |
| Brunswk | 1250 | $5¼ | 5¼ | 5¼ | −⅛ |
| Budd Auto | 200 | $7⅛ | 7⅛ | 7⅛ | |
| Budd A w | 400 | 165 | 165 | 165 | +5 |
| Burns Fds | 900 | $9⅞ | 9⅞ | 9⅞ | |
| **C** | | | | | |
| CC Yachts | 800 | 355 | 355 | 355 | −25 |
| CFCN | 200 | $11 | 10⅞ | 10⅞ | |
| Cad Frv | 3560 | $10 | 9⅞ | 10 | +⅛ |
| Cal Pow A | 1350 | $32⅜ | 32⅜ | 32⅜ | +⅛ |
| Cal P 9.75 | 30 | $110¾ | 110¾ | 110¾ | |
| Cam Mine | 6000 | 45 | 43½ | 43½ | −1½ |
| Camflo | 7400 | $11⅝ | 11½ | 11½ | −¼ |
| Camp RL | 100 | $28 | 28 | 28 | |
| Campau A | z75 | 390 | 390 | 390 | |
| Campau 7p | 1200 | $7¾ | 7⅝ | 7¾ | +⅛ |
| Can Cem A | 377 | $8⅜ | 8¼ | 8¼ | −⅛ |
| CCe C p | 400 | $15⅜ | 15⅜ | 15⅜ | +⅛ |
| CDC pr B | 45 | $103⅜ | 103½ | 103½ | −⅛ |
| C Nor West | 1300 | $6⅜ | 6⅛ | 6⅜ | |
| C Pakrs C | 2000 | $17⅞ | 17¾ | 17⅞ | |
| Can Perm | 160 | $17½ | 17½ | 17½ | |
| CPerm 6¾ | 650 | $26½ | 26½ | 26½ | |
| CS Pete | 2055 | 263 | 261 | 263 | |
| Can Trust A | 1476 | $22¾ | 22⅝ | 22¾ | +¼ |
| C Trust 7¼ | 500 | $20 | 19¾ | 20 | −¼ |
| C Tung | 600 | $10¼ | 10⅛ | 10⅛ | |
| C Cablesy | 190 | $12⅜ | 12⅜ | 12⅜ | −⅛ |
| C Cable w | 1800 | 84 | 80 | 84 | +4 |
| Cdn Cel | 1000 | $7⅞ | 7¾ | 7¾ | −⅛ |
| CC Man A | 7000 | $21½ | 21½ | 21½ | −½ |
| C Curtis | 2000 | 53 | 53 | 53 | −2 |
| C Found pr | z25 | $6⅛ | 6⅛ | 6⅛ | |
| CG Invest | 300 | $17¼ | 17¼ | 17¼ | +⅛ |
| C Hidrogas | 500 | 145 | 145 | 145 | +5 |
| C Homestd | 4000 | $6⅜ | 6¼ | 6¼ | −⅛ |
| C Hydro | 14960 | $9⅜ | 9¼ | 9¼ | −⅛ |
| CI Bk Com | 9038 | $22⅝ | 22½ | 22⅝ | +⅛ |
| CIL | 100 | $17⅞ | 17⅞ | 17⅞ | −⅛ |
| CI Powr A | 162 | $20½ | 20½ | 20½ | |
| CLI Pete | z200 | 34 | 34 | 34 | |
| C Manoir A | 200 | 435 | 435 | 435 | +5 |
| C Marconi | 100 | 350 | 350 | 350 | −5 |
| C Merrill | 1050 | $15 | 15 | 15 | |
| CNat R | 500 | 425 | 425 | 425 | |
| C Ocdental | 500 | $14½ | 14⅜ | 14½ | +⅛ |
| C Ocdntl p | 6220 | $28⅞ | 28¾ | 28¾ | −⅛ |
| CP Inve | 1601 | $18¼ | 18⅛ | 18⅛ | −⅛ |
| CP Inve pr | z50 | $36 | 36 | 36 | |
| CP Ltd | 9783 | $17⅝ | 17⅝ | 17⅝ | −⅛ |
| CPL A p | 480 | $9⅞ | 9⅞ | 9⅞ | +⅛ |
| C Reserve | 2050 | $6 | 6 | 6 | +⅛ |
| Cdn Sup O | 2100 | $44½ | 44½ | 44½ | |
| Cdn Tire | 101 | $33 | 33 | 33 | −2 |
| Cdn Tire A | 846 | $35 | 34¾ | 34¾ | −¼ |
| C Uilties | 800 | $13¼ | 13¼ | 13¼ | +⅛ |
| CU 10¼ | 380 | $30⅝ | 30⅝ | 30⅝ | +⅛ |
| C Util 9.24 | 400 | $28⅛ | 28¼ | 28⅛ | −¼ |
| C Util w | 900 | 425 | 425 | 425 | |
| C Vickers | 210 | $18½ | 18½ | 18½ | [illegible] |
| Canbra | 100 | 330 | 330 | 330 | −10 |
| Candel Oil | 110 | $12¼ | 12¼ | 12¼ | +¼ |
| Canray | z456 | 94 | 91 | 94 | |
| Canron | 1700 | $21 | 20⅞ | 20⅞ | +⅛ |
| Capit Div | 1000 | 26 | 26 | 26 | −1 |
| Cara | z50 | $7 | 7 | 7 | |
| Carl OK | 3725 | 284 | 280 | 281 | −2 |
| Carl B p | 300 | $28¾ | 28⅝ | 28⅝ | −⅛ |
| Carma A | 100 | $7⅜ | 7⅜ | 7⅜ | |
| Cassiar | 5750 | $9 | 8⅞ | 9 | +⅛ |
| Celanese | z50 | 330 | 330 | 330 | |
| Celanes 1 p | z12 | $9½ | 9½ | 9½ | |
| Celan 175 p | 500 | $18 | 17⅞ | 18 | +½ |
| Ctl Fund A | 1500 | $6¼ | 6¼ | 6¼ | |
| Centurion | 200 | 420 | 415 | 415 | −10 |
| Chieftan D | 1100 | $10¾ | 10⅝ | 10⅝ | −⅛ |
| Chieftain p | 195 | $55⅞ | 55⅞ | 55⅞ | +⅛ |
| Chimo | 6500 | 87 | 85 | 87 | +3 |
| Chrysler | 400 | $18⅝ | 18½ | 18⅝ | |
| C S 10¾ | 500 | $11½ | 11½ | 11½ | |
| Cockfield | 100 | 345 | 345 | 345 | |
| Coles Book | 500 | $9½ | 9½ | 9½ | +¼ |
| Cominco | 336 | $35¼ | 35⅛ | 35¼ | +⅛ |
| Cominco A | 1400 | $28¼ | 28⅛ | 28⅛ | −⅛ |
| Com Cap | 6850 | 380 | 375 | 380 | +5 |
| C Holiday I | 1105 | 380 | 375 | 375 | −5 |
| CHins A p | 100 | $21 | 21 | 21 | |
| Comtech | 600 | 285 | 285 | 285 | +10 |
| Con Bath A | 3801 | $26⅜ | 26¼ | 26⅜ | +⅛ |
| Con Bath p | 100 | $17⅛ | 17⅛ | 17⅛ | +⅛ |
| C Bath 68 w | 100 | $8¾ | 8¾ | 8¾ | |
| Con Bldg | 2500 | 290 | 281 | 281 | −4 |
| Con Fardy | 512 | 320 | 320 | 320 | −5 |
| C Durham | 10500 | 83 | 80 | 80 | −4 |
| C Marben | 1100 | 66 | 66 | 66 | +2 |
| C Morisn | 2300 | 138 | 137 | 138 | +1 |
| Cons Pipe | 3000 | $5 | 5 | 5 | |
| C West P | 200 | 425 | 425 | 425 | −25 |
| Con Distrb | 200 | 290 | 285 | 290 | |
| Cons Gas | 14089 | $14⅞ | 14⅝ | 14¾ | −⅛ |
| Con Gas B | 100 | $67 | 67 | 67 | +3 |
| Con Gas D | 725 | $23½ | 23½ | 23½ | −⅛ |
| Copeland | 500 | 55 | 55 | 55 | −5 |
| Cop Fields | 1333 | 220 | 220 | 220 | |
| Corby vt | 100 | $19 | 19 | 19 | |
| Corby B | 100 | $18 | 18 | 18 | +1 |
| Cornat Ind | 1700 | $5¼ | 5⅛ | 5¼ | +⅛ |
| Coseka R | 5450 | 475 | 465 | 465 | −5 |
| Costain R | 4000 | $11¾ | 11¾ | 11¾ | +⅛ |
| Craigmt | 2150 | $5¾ | 5⅜ | 5⅜ | |
| Crain R L | 100 | $8⅜ | 8⅜ | 8⅜ | |
| Crestbrk | 966 | 370 | 370 | 370 | +5 |
| Crwn Life | z60 | $46¾ | 46¾ | 46¾ | |
| Crwn Trst | 100 | $20½ | 20½ | 20½ | +¼ |
| Crush Intl | 300 | $8 | 8 | 8 | |
| Cygnus B | 200 | $5 | 5 | 5 | |
| Cyprus | 1850 | $10½ | 10⅛ | 10⅛ | −⅜ |
| **D to G** | | | | | |
| Dale-R | 100 | $10⅛ | 10⅛ | 10⅛ | −⅛ |
| Daon Dev | 900 | $13¼ | 13 | 13¼ | +¼ |
| Debhld B p | 165 | $66½ | 66½ | 66½ | +1½ |
| Decca R | 6550 | $7⅜ | 7½ | 7½ | |
| D Eldona | 3099 | 56 | 55 | 56 | +1 |
| Delhi Pac | 2000 | 16½ | 16½ | 16½ | +½ |
| Deltan Ltd | 100 | $5¾ | 5¾ | 5¾ | −¼ |
| Denison | 525 | $50¼ | 50¼ | 50¼ | |
| Dicknsn | 300 | 425 | 425 | 425 | |
| Discovry | 500 | 41 | 41 | 41 | |
| Doman I | 2300 | $5¾ | 5⅝ | 5⅝ | −⅛ |
| Dome | 609 | $51½ | 51½ | 51½ | −½ |
| Dome Pete | 5100 | $39¾ | 39½ | 39½ | −½ |
| D Bridge | 320 | $20¼ | 20 | 20 | +⅛ |
| Dofasco A | 4075 | $24⅝ | 24½ | 24½ | |
| Dofasco p | z1 | $59½ | 59½ | 59½ | |
| Dom Store | 300 | $15¼ | 15¼ | 15¼ | −¼ |
| D Textile A | 600 | $7⅜ | 7⅜ | 7⅜ | |
| Domtar | 1675 | $15 | 14⅞ | 14⅞ | |
| Domtar pr | 340 | $12½ | 12¼ | 12½ | |
| Donlee M | 1100 | $12¼ | 11⅜ | 12¼ | +⅜ |
| Dunraie | 2000 | 5 | 5 | 5 | −2 |
| Du Pont | 670 | $14¼ | 14⅛ | 14⅛ | +⅛ |
| East Sul A | 2710 | 112 | 110 | 110 | +4 |
| Estn Prov | 100 | 265 | 265 | 265 | −5 |
| Ego Mines | 43700 | 97 | 92 | 95 | −3 |
| Electro K | z200 | 43 | 43 | 43 | |
| Exquisite | 300 | 245 | 245 | 245 | |
| Exquite pr | z50 | 485 | 485 | 485 | |
| Extndcar | 100 | $8¼ | 8¼ | 8¼ | −⅛ |
| Extd wt | 100 | 295 | 295 | 295 | |
| Falcon C | 4900 | $6⅛ | 6 | 6 | +⅛ |
| Falcon | 200 | $35¾ | 35¾ | 35¾ | −¼ |
| Finning T | 2100 | $16¼ | 15¾ | 16 | +¼ |
| Foodcrp Lt | 4850 | $5⅞ | 5¼ | 5⅞ | −1⅛ |
| Foodex S | 500 | $6¼ | 6¼ | 6¼ | −⅛ |
| Francana | 1600 | $7¼ | 7⅛ | 7¼ | |
| GtH Steel | 200 | 275 | 275 | 275 | |
| G M Res | 250 | 360 | 360 | 360 | −15 |
| GSW Cl B | 8000 | $6 | 6 | 6 | |
| Gaz Metr | 100 | $6⅜ | 6⅜ | 6⅜ | +¼ |
| Gaz 5.40 p | 200 | $54½ | 54½ | 54½ | +½ |
| G Distrb A | 240 | $6 | 6 | 6 | |
| GMC | 251 | $72 | 72 | 72 | −1½ |
| Genstar L | 5110 | $23⅜ | 23⅜ | 23⅜ | +⅛ |
| Gnstar L w | 300 | $7⅜ | 7⅜ | 7⅜ | +⅛ |
| Gesco Dis | 100 | 300 | 300 | 300 | −10 |
| Giant Yk | 1000 | $7 | 6¾ | 6¾ | −½ |
| Glendale | 500 | 130 | 125 | 125 | −7 |
| Goldund M | 5000 | 23½ | 23 | 23½ | +1 |
| Goodyear p | z25 | $30 | 30 | 30 | |
| Granduc | 900 | 112 | 112 | 112 | −3 |
| GL Pap w | 300 | $5½ | 5½ | 5½ | +⅛ |
| Gt W Life | 1000 | $53 | 53 | 53 | +¼ |
| Gt West S | 700 | 240 | 235 | 240 | +5 |
| Greyhnd | z14 | $16 | 16 | 16 | |
| Guar Trst | z83 | $7⅞ | 7⅞ | 7⅞ | |
| Gulf Cap | 2477 | $27½ | 27⅜ | 27½ | +⅛ |
| **H to L** | | | | | |
| Hambro C | 175 | 410 | 410 | 410 | +10 |
| Ham Tr | z20 | $16 | 16 | 16 | |
| Hard Crp A | 1000 | 365 | 360 | 365 | +5 |
| Harlequin | 1550 | $15⅞ | 15⅞ | 15⅞ | |
| H Wood | 400 | 100 | 100 | 100 | |
| Hawker A | 345 | 460 | 460 | 460 | |
| Hayes D A | 305 | $5⅜ | 5⅜ | 5⅜ | −⅛ |
| Home A | 566 | $28½ | 28⅜ | 28½ | |
| Hud Bay A | 980 | $18¼ | 18¼ | 18¼ | −⅛ |
| H Bay Co | 800 | $15⅝ | 15⅝ | 15⅝ | −¼ |
| HB Oil Gas | 642 | $35¼ | 35⅛ | 35¼ | +⅛ |
| Husky Oil | 3925 | $28 | 27⅞ | 27⅞ | −¼ |
| IAC | 2000 | $15⅜ | 15⅛ | 15⅜ | +⅛ |
| ITL Ind | 1000 | 117 | 115 | 115 | |
| IU Intl | 10445 | $13¾ | 13½ | 13⅝ | +⅛ |
| IWC Com | 500 | 135 | 135 | 135 | |
| Imp Oil A | 8381 | $20¾ | 20⅝ | 20¾ | |
| Imp Oil B | 208 | $20¾ | 20¾ | 20¾ | |
| INCO A | 17351 | $29⅝ | 29⅛ | 29⅜ | |
| INCO B | z40 | $29 | 29 | 29 | |
| Indal | 100 | $16¾ | 16¾ | 16¾ | |
| Indusmin | 100 | $12½ | 12½ | 12½ | +½ |
| Inland Gas | 960 | $10⅝ | 10¼ | 10¼ | |
| Inter-City | 12250 | $7½ | 7¼ | 7¼ | −⅛ |
| Inter C B w | 1100 | 450 | 430 | 430 | −20 |
| IBM | z32 | $270 | 268 | 268 | |
| Interpool | 750 | $18 | 18 | 18 | |
| Int Pipe A | 5500 | $14½ | 14⅜ | 14½ | |
| Ipsco | 300 | $14⅜ | 14¼ | 14¼ | −¼ |
| Inv Grp A | 1900 | $6¾ | 6½ | 6½ | −⅛ |
| Inv Grp 5 p | 200 | $15¼ | 15¼ | 15¼ | |
| Island Tel | 400 | $12⅜ | 12¼ | 12¼ | −⅛ |
| ISO | 500 | 128 | 128 | 128 | −2 |
| Jannock | 120 | $8¼ | 8¼ | 8¼ | |
| Jannock B | 200 | $13⅜ | 13⅜ | 13⅜ | |
| Jannock D | 2700 | $8⅜ | 8⅜ | 8⅜ | +⅛ |
| Janoc 6 p | 125 | $71¼ | 71¼ | 71¼ | +¼ |
| Joutel | 1000 | 13½ | 13½ | 13½ | |
| K-Tel Intl | z10 | 430 | 430 | 430 | |
| Kaiser Re | 4850 | $14¼ | 14⅛ | 14¼ | |
| Kam Kotia | 5700 | 65 | 65 | 65 | |
| Kaps Tran | 700 | 70 | 70 | 70 | |
| Keeprite B | 625 | $10⅛ | 10⅛ | 10⅛ | −⅛ |
| Kelly D A | 300 | $5⅛ | 5⅛ | 5⅛ | +⅛ |
| Kelsey H | 400 | $13⅞ | 13¾ | 13¾ | |
| Kenting | 250 | $22¾ | 22¾ | 22¾ | −¼ |
| Kerr A A | 2247 | $15¾ | 15½ | 15¾ | |
| Koffler A | 1100 | $5¼ | 5⅛ | 5¼ | |
| Labatt A | 2146 | $17⅜ | 17⅛ | 17⅜ | +⅛ |
| Labatt A p | 560 | $17¼ | 17⅛ | 17¼ | +⅛ |
| Lacana | 1900 | 455 | 455 | 455 | |
| L Shore | z25 | 220 | 220 | 220 | |
| Lambd M | z15 | 130 | 130 | 130 | |
| Laurasia | 500 | 54 | 54 | 54 | −1 |
| Lau F 1.25 | 100 | $15⅜ | 15⅜ | 15⅜ | +⅛ |
| Leigh Inst | 3500 | 300 | 300 | 300 | |
| LL Lac | 699 | 150 | 146 | 150 | +4 |
| Lob Co A | 270 | 310 | 310 | 310 | −5 |
| Lob Co B | 550 | 310 | 310 | 310 | +5 |
| Lob Co pr | z25 | $25 | 25 | 25 | |
| Lob Ltd Ap | 9200 | $16 | 16 | 16 | +¼ |
| Lob Ltd Bp | 600 | $17 | 16¾ | 16¾ | +⅛ |
| Lochiel | 800 | 140 | 140 | 140 | |
| Loeb M | 350 | 395 | 390 | 390 | |
| **M to O** | | | | | |
| MDS Helth | 300 | 260 | 260 | 260 | +3 |
| MEPC | 9900 | $9½ | 9⅜ | 9½ | +⅛ |
| MICC | 1700 | $9⅜ | 9¼ | 9¼ | −⅛ |
| MB Ltd | 3850 | $22½ | 22½ | 22½ | −⅛ |
| Madeline | z140 | 83 | 83 | 83 | |
| Madsen | 800 | 55 | 55 | 55 | −3 |
| Magna Int | z11 | $15⅜ | 15⅜ | 15⅜ | |
| Magna A | z11 | $15½ | 15½ | 15½ | |
| Majstc Wil | 5100 | 250 | 242 | 250 | +5 |
| Malartic | z100 | 77 | 77 | 77 | |
| Man Bar | 5000 | 94 | 92 | 92 | −2 |
| M Lf Mills | z10 | $33¾ | 33¾ | 33¾ | |
| Marcana | z444 | 11 | 11 | 11 | |
| Maritime | 2475 | $20 | 19⅞ | 20 | |
| Mass Fer | 6295 | $22⅝ | 22½ | 22⅝ | −⅛ |
| Mas F A | 5750 | $28¾ | 28½ | 28¾ | +⅛ |
| Mas F B | 1265 | $28⅝ | 28½ | 28½ | |
| Matgmi A | 200 | $13 | 13 | 13 | −⅛ |
| Mc Adam | 1000 | 27 | 27 | 27 | −2 |
| Mc Intyre | 650 | $34¾ | 34¾ | 34¾ | +¼ |
| McLaghln | 800 | $5⅝ | 5½ | 5½ | |
| Melcor | 12110 | $6⅜ | 6¼ | 6¼ | −⅛ |
| Mentor | 400 | 260 | 260 | 260 | |
| Mercantil | 1950 | $12½ | 12⅛ | 12⅛ | −⅜ |
| Merland E | 3150 | 445 | 440 | 440 | −5 |
| Met Stor A | z45 | $9⅛ | 9⅛ | 9⅛ | |
| Met Stors p | 133 | $14¾ | 14¾ | 14¾ | +¾ |
| Mideon | 4500 | 145 | 145 | 145 | +10 |
| Minrl Res | z20 | 140 | 140 | 140 | |
| Molson A | 6970 | $16⅞ | 16⅝ | 16⅞ | +¼ |
| Molson B | 370 | $15⅛ | 15⅛ | 15⅛ | +⅛ |
| Moneta P | 1500 | 34 | 30 | 30 | −1 |
| Mtl Trust | 100 | $12½ | 12½ | 12½ | |
| Moore | 13676 | $33⅛ | 32¾ | 33 | +¼ |
| Multi Acc | 100 | 251 | 251 | 251 | +6 |
| Murphy | 500 | $8⅞ | 8¾ | 8¾ | −⅛ |
| Mymar M | 12000 | 88 | 83 | 88 | +7 |
| NBU Mine | 800 | 105 | 105 | 105 | +5 |
| NSI Mark | 3500 | 30 | 29 | 29 | +1 |
| NaChrs I | 700 | $5½ | 5½ | 5½ | |
| Nat Pete | 4500 | 35 | 33 | 35 | +1 |
| Nat Trust | z73 | $17¼ | 17¼ | 17¼ | |
| Nemco | 4900 | 199 | 195 | 195 | |
| Neonex | 1250 | 216 | 215 | 216 | |
| NB Tel | 350 | $18½ | 18½ | 18½ | |
| NB Tel A p | 100 | $17¼ | 17¼ | 17¼ | +¼ |
| N Dimens | 5000 | 88 | 86 | 86 | −3 |
| N Goldvue | 50000 | 6 | 5 | 5 | −3½ |
| N Kelore | 1000 | 14½ | 14½ | 14½ | −½ |
| N York Oil | 25825 | 155 | 141 | 143 | +3 |
| Newconx | 400 | 400 | 400 | 400 | |
| Nfld LP A | 200 | $13¼ | 13¼ | 13¼ | −¼ |
| Nfld Tel | 400 | $7¼ | 7¼ | 7¼ | |
| Nfld Te 975 | 100 | $22¼ | 22¼ | 22¼ | +⅛ |
| Noranda A | 1401 | $30¾ | 30⅜ | 30½ | −¼ |
| Norcen | 5464 | $11⅝ | 11½ | 11½ | −⅛ |
| Norcn 150 | 200 | $19⅝ | 19½ | 19½ | −⅜ |
| Norcen w | 10800 | 2½ | 2 | 2½ | |
| Nordair A | 1000 | 270 | 265 | 270 | +10 |
| Norlex | z500 | 4 | 4 | 4 | |
| NC Oils | 3100 | $9½ | 9¼ | 9½ | +¼ |
| N Canada | 500 | 25 | 25 | 25 | −2 |
| Nor Tel | 2213 | $31⅝ | 31½ | 31½ | −½ |
| NTecm B w | 1230 | $12¼ | 12 | 12 | −⅛ |
| Northgat | 1100 | 495 | 490 | 495 | |
| Northld | 1000 | 9½ | 9½ | 9½ | |
| N Beauc | 1500 | 20 | 20 | 20 | +1 |
| NS Sav 10¼ | 1900 | $22½ | 22½ | 22½ | |
| Nowsco W | 790 | $26⅛ | 26⅛ | 26⅛ | |
| Nu-Wst A | 900 | $12¾ | 12¾ | 12¾ | −⅛ |
| Numac | 200 | $11⅜ | 11⅜ | 11⅜ | |
| OPI A | 300 | $7¾ | 7⅜ | 7⅜ | −⅛ |
| OSF Ind | 710 | 260 | 255 | 255 | −5 |
| Oakwood P | 7700 | 138 | 132 | 138 | +8 |
| Oceanus I | 500 | 50 | 50 | 50 | −5 |
| Ocelot A | 1200 | $8¼ | 8¼ | 8¼ | −⅛ |
| Ocelot B | 700 | $8⅛ | 8 | 8 | −⅛ |
| Orchan A | 2500 | 239 | 238 | 238 | +1 |
| Orlando | 200 | $11½ | 11½ | 11½ | +⅛ |
| Oshawa A | 21300 | 410 | 395 | 410 | +15 |
| Osisko rt | 29500 | 2 | 2 | 2 | |
| Oxford A | 900 | $12⅜ | 12¼ | 12¼ | −⅛ |
| **P to S** | | | | | |
| Pac Coper | 500 | 125 | 125 | 125 | −1 |
| Pac Nth 6¾ | 510 | $17⅞ | 17½ | 17⅞ | +⅜ |
| Pac Pete | 2197 | $29½ | 29 | 29 | −⅜ |
| Page Pet | 100 | 265 | 265 | 265 | |
| Pamour A | 3400 | 365 | 360 | 365 | +15 |
| Pan Centr | 1166 | 64 | 64 | 64 | +4 |
| PanCan P | 2600 | $26⅞ | 26⅜ | 26½ | −½ |
| Peerless | 100 | 320 | 320 | 320 | |
| P Dept S | 4700 | $6¾ | 6¾ | 6¾ | |
| Petrofina | 307 | $16⅛ | 16⅛ | 16⅛ | −⅛ |
| Petrol | 940 | 210 | 210 | 210 | |
| Peyto Oils | 330 | $6¾ | 6⅝ | 6⅝ | −⅛ |
| Pine Point | 700 | $34¼ | 34¼ | 34¼ | +⅛ |
| Pitts C | 700 | $5½ | 5½ | 5½ | |
| Place G | 2000 | 47½ | 46 | 46 | −1 |
| Placer | 100 | $20⅜ | 20⅜ | 20⅜ | |
| Plysr 840 | 100 | $26¼ | 26¼ | 26¼ | |
| Pop Shops | 7970 | $5⅞ | 5⅜ | 5¾ | +⅛ |
| Pow Corp A | 2575 | $7⅞ | 7⅜ | 7⅞ | +⅜ |
| Precamb | 8150 | 85 | 80 | 82 | +2 |
| Pre Cable | 500 | $8⅜ | 8⅜ | 8⅜ | +⅛ |
| Preston | 100 | $14⅞ | 14⅞ | 14⅞ | |
| Price Co | 3700 | $10 | 9⅞ | 9⅞ | −⅛ |
| Qasar Pet | 800 | $6⅞ | 6¾ | 6¾ | |
| Que Tel 7¾ | z50 | $16½ | 16¼ | 16¼ | |
| Ram | 1400 | $7¼ | 7¼ | 7¼ | −⅛ |
| Ranger | 9265 | $23½ | 21⅞ | 23⅛ | +1¼ |
| Realty C w | z100 | 45 | 45 | 45 | |
| Redpath A | 292 | $14⅛ | 14⅛ | 14⅛ | |
| Reed Pap A | 6850 | $10¼ | 10⅛ | 10¼ | +⅛ |
| Reed Oslr A | 290 | $8½ | 8½ | 8½ | +⅛ |
| Reichhold | 208 | $21 | 21 | 21 | −½ |
| Reich wt | 200 | $9¾ | 9¾ | 9¾ | |
| Reitman | 300 | $9½ | 9½ | 9½ | −½ |
| Reitman A | 500 | $10⅝ | 10⅝ | 10⅝ | −⅛ |
| Repub Res | 1000 | 143 | 143 | 143 | +3 |
| Res Servic | z40 | 79 | 79 | 79 | |
| Revnu Prp | 2308 | 70 | 70 | 70 | −2 |
| Rio Algom | 323 | $29 | 29 | 29 | |
| Rio 580 pr | z2 | $68 | 68 | 68 | |
| R Little | 1660 | 162 | 160 | 162 | +2 |
| Roman | 231 | $17⅛ | 17⅛ | 17⅛ | +⅛ |
| Rothm 2p | 500 | $15¼ | 15¼ | 15¼ | +¼ |
| Rothmn w | 3500 | 10 | 10 | 10 | |
| Royal Bnk | 5094 | $24 | 23⅞ | 24 | −⅛ |
| Royal Tr A | 2100 | $15⅜ | 15⅛ | 15⅜ | +¼ |
| Russel H | 400 | $8⅞ | 8¾ | 8¾ | −½ |
| Russel 9¾ | 1100 | $21½ | 21⅜ | 21½ | |
| Ryanor | 1000 | 3½ | 3½ | 3½ | |
| Sandwell A | 200 | $9 | 9 | 9 | |
| Scot Lasal | 200 | 165 | 165 | 165 | |
| Scot Paper | 200 | $23 | 23 | 23 | |
| Scot York | 1900 | 233 | 227 | 233 | +3 |
| Scotts | 300 | $8¾ | 8¾ | 8¾ | −⅛ |
| Scurry Rn | z1 | $17 | 17 | 17 | |
| Seagram | 10891 | $21⅞ | 21½ | 21¾ | +⅛ |
| Seaway pr | 200 | $5⅝ | 5⅝ | 5⅝ | |
| Selkirk A | 253 | $11½ | 11½ | 11½ | |
| Shell Can | 4178 | $14¼ | 14 | 14¼ | −⅛ |
| Sherritt A | 8160 | $5¼ | 5⅛ | 5¼ | |
| Siebens | 1100 | $13¼ | 13⅛ | 13¼ | +⅛ |
| Sigma | 1250 | $20¾ | 20½ | 20½ | −½ |
| Simpsons | 9082 | $5⅛ | 5⅛ | 5⅛ | +⅛ |
| Simpson S | 200 | $7½ | 7½ | 7½ | −⅛ |
| Sklar M | 300 | 130 | 128 | 128 | −2 |
| Sklar W | 1000 | 21 | 21 | 21 | −1½ |
| Skye Res | 2950 | $7½ | 7⅜ | 7⅜ | +⅛ |
| Skyline H | 200 | 176 | 176 | 176 | |
| Slater Stl | 180 | $8⅜ | 8⅜ | 8⅜ | |
| Sonor I A p | 300 | 425 | 425 | 425 | +5 |
| Southm A | 3381 | $19¾ | 19⅝ | 19⅝ | |
| Spar Aero | 1700 | 450 | 445 | 450 | |
| Spooner | z200 | 24 | 24 | 24 | |
| St Brodcst | 1700 | $8⅜ | 8 | 8⅜ | +⅜ |
| Stand I A | z50 | $8½ | 8½ | 8½ | |
| Stelco A | 2648 | $25⅞ | 25⅝ | 25⅝ | −⅛ |
| Steep R | 550 | 185 | 185 | 185 | |
| Steetley I | 200 | $10⅛ | 10⅛ | 10⅛ | −⅛ |
| Steintron | 250 | $5 | 5 | 5 | −¼ |
| Sterystm | 1000 | 300 | 300 | 300 | +10 |
| Sud Cont | 1000 | 17 | 17 | 17 | −1 |
| Sulivan A | 3080 | 116 | 111 | 115 | +5 |
| **T to Z** | | | | | |
| Talcorp A | 100 | $10¼ | 10¼ | 10¼ | +¼ |
| Tamblyn p | z40 | $19½ | 19½ | 19½ | |
| Tara | 100 | $17½ | 17½ | 17½ | |
| Teck Cor A | 630 | $7 | 7 | 7 | |
| Teck Cor B | 1906 | $5¼ | 5¼ | 5¼ | |
| Tele Cap A | 300 | $5¾ | 5⅝ | 5⅝ | +⅛ |
| Tex Can | 1184 | $28¾ | 28¾ | 28¾ | |
| Texaco pr | z15 | $44½ | 44½ | 44½ | |
| Txsglt | 525 | $28¾ | 28⅝ | 28⅝ | −¼ |
| Thd CGlp | z50 | $28½ | 28½ | 28½ | |
| Thom Ind | 500 | $13 | 12¾ | 12¾ | −¼ |
| Thom N A | 1200 | $12 | 12 | 12 | +¼ |
| Tombill | 1200 | 46 | 46 | 46 | +1 |
| Tor Dm Bk | 1906 | $17¼ | 17⅛ | 17⅛ | −⅛ |
| Torstar B | 100 | $13⅞ | 13⅞ | 13⅞ | −⅛ |
| Total Pet | 1700 | $8 | 7¾ | 7¾ | −¼ |
| Total P A p | z30 | $16⅜ | 16⅜ | 16⅜ | |
| Totl Pet w | 1300 | 233 | 230 | 230 | −5 |
| Traders A | 1914 | $15¼ | 15⅛ | 15⅛ | |
| Trader B p | 125 | $25½ | 25½ | 25½ | +½ |
| Tr 10¼ | 200 | $12¼ | 12¼ | 12¼ | +¼ |
| Trade 7½ p | 100 | $41½ | 41½ | 41½ | |
| Tr Can Res | 11000 | 62 | 58 | 62 | +4 |
| Trns Mt A | 1935 | $10¼ | 10⅛ | 10¼ | +⅛ |
| Transair | 4375 | 175 | 168 | 170 | −13 |
| TrCan PL | 9410 | $14½ | 14⅜ | 14½ | |
| TrCan A pr | z50 | $78 | 78 | 78 | |
| TrCan B pr | z1 | $35¾ | 35¾ | 35¾ | |
| Trimac A | 1400 | $9⅜ | 9¼ | 9⅜ | |
| Trizec w | z150 | 9 | 9 | 9 | |
| Turbo R | 2400 | 310 | 305 | 310 | |
| Ulster Pet | z366 | 50 | 49 | 49 | |
| Unican S | 1200 | 160 | 160 | 160 | +5 |
| Unicorp F | 300 | 130 | 125 | 125 | |
| UGas A | 1150 | $9½ | 9⅜ | 9⅜ | −⅛ |
| UGas 8¾ | 550 | $22¼ | 22¼ | 22¼ | |
| Union Oil | 1612 | $9⅛ | 9 | 9⅛ | +⅛ |
| U Canso | 845 | $7⅛ | 7⅛ | 7⅛ | |
| U Corp B | 1000 | $10 | 10 | 10 | −⅜ |
| Un Fn Mgt | 200 | 250 | 250 | 250 | |
| U Siscoe | 1000 | $6⅜ | 6¼ | 6¼ | −⅛ |
| Univr Gas | 100 | $6⅛ | 6⅛ | 6⅛ | −⅛ |
| Upp Can | 2550 | 132 | 132 | 132 | |
| VS Serv A | 1000 | 430 | 430 | 430 | +5 |
| Versatile | 900 | $11¼ | 11¼ | 11¼ | |
| Versatil A | 7100 | $11⅛ | 11 | 11 | −¼ |
| Vespar | 5000 | 22 | 20 | 22 | +4 |
| Vestgron | 100 | $14⅛ | 14⅛ | 14⅛ | |
| Voyager P | 1450 | $8 | 8 | 8 | −⅛ |
| Vulcan Ind | 575 | $17¾ | 17½ | 17½ | −¼ |
| Wajax A | 150 | $14⅜ | 14⅜ | 14⅜ | +⅛ |
| Walk GW A | 10596 | $26 | 25¾ | 26 | −¼ |
| Wal Redkp | 700 | 200 | 200 | 200 | |
| Wardair | 400 | 226 | 226 | 226 | −4 |
| Wrintn | 200 | 200 | 200 | 200 | |
| Weco Dev | 800 | $5¼ | 5¼ | 5¼ | −¼ |
| Weldwod | z50 | $12⅜ | 12⅜ | 12⅜ | |
| Wstburne | 433 | $8¾ | 8⅝ | 8¾ | |
| Wcoast Pt | 3672 | $8⅛ | 7⅞ | 8 | +⅛ |
| W Pet A p | 702 | $15¾ | 15½ | 15¾ | +½ |
| Wcoast T | 13032 | $30¼ | 30 | 30 | −⅛ |
| Wcoast w | 5600 | 450 | 435 | 440 | |
| Westeel | 300 | $12¾ | 12¾ | 12¾ | −⅛ |
| West Mine | 1740 | 430 | 430 | 430 | |
| Westnhse | z20 | $19 | 19 | 19 | |
| Weston | 840 | $14 | 13½ | 13½ | −¼ |
| White P A | z35 | $19 | 19 | 19 | |
| Whithorse | z80 | 195 | 195 | 195 | |
| Whonok A | 100 | $8¾ | 8¾ | 8¾ | −¼ |
| Wilco | z200 | 10 | 10 | 10 | |
| Willroy | 1347 | 135 | 135 | 135 | |
| Woodreef | 17000 | 68 | 67 | 68 | |
| Woodwd A | 1450 | $15½ | 15¼ | 15⅜ | −¼ |
| Yk Bear | 1200 | 370 | 370 | 370 | |
| Y Lambton | 700 | 51 | 51 | 51 | −4 |
| Yukon C | 500 | 191 | 191 | 191 | |
| Zellers | 4950 | 420 | 415 | 415 | −5 |
| **Trust Units** | | | | | |
| BBC R un | 1900 | $14¼ | 14¼ | 14¼ | |
| BBC R wt | 2800 | 224 | 216 | 224 | −1 |
| BM-Rt un | 5125 | $14⅜ | 14½ | 14⅜ | |
| BM-RT wt | 2020 | 215 | 212 | 212 | −4 |
| C Perm un | 511 | $8⅞ | 8⅞ | 8⅞ | |
| Heitman u | 700 | $6¾ | 6⅜ | 6⅜ | −⅛ |
| TD Realty | 1705 | $23½ | 23½ | 23½ | −⅛ |
| TD Relt w | z50 | 2 | 2 | 2 | |

# Toronto Market Dipping Slightly

TORONTO (CP) — The Toronto stock market was fractionally lower in an across-the-board decline in moderate mid-afternoon trading Friday.

Volume of trading by 2 p.m. totalled 1.37 million shares, down from 1.76 million at the same time Thursday.

Declines led advances 174 to 163 with 235 issues unchanged.

A trading halt continues in Class A and B shares of Western Broadcasting Co. Ltd. pending an announcement. A halt was called at noon.

In Thursday's trading both Class A and B shares were unchanged at $10 a share. No trading was recorded Friday morning.

Foodcorp Ltd. dropped 1⅛ to $5⅞ a share following its resumption at the opening. A halt was called last Friday pending news of a proposed corporate reorganization involving restructuring of capital.

Transair Ltd. fell 13 cents to $1.70 a share on the sale of 4,375 shares after a brief halt issued about 2 p.m. Thursday for the dissemination of news that negotiations are underway for the sale of a majority of the company's shares to an unnamed purchaser.

## New York

NEW YORK (AP) — Stock prices showed a moderate loss Friday after an early round of selling prompted by interestrate worries.

The Dow fell nearly eight points in the first half hour on the Federal Reserve's report late Thursday of another jump in the nation's money supply.

The money supply recently has been expanding much faster than the Board wants it to as it tries to restrain inflationary pressures.

Last week the central bank began to tighten credit slightly, and the latest data tended to heighten expectations that it might take more steps soon to encourage short term interest rates to rise.

## Montreal

MONTREAL (CP) — Prices were fractionally lower in moderate afternoon trading today on the Montreal Stock Exchange. Volume at 2:20 p.m. EDT was 306,400 shares, compared with 297,000 shares traded up to the same time Thursday. Price Co. Ltd. was off ¼ at $10, Southam A ⅛ at $19⅝, Alcan Aluminium ¾ at $29⅞, Canadian Pacific Ltd. ⅛ at $17⅝ and Northern Telecom ¼ at $31½, Bell Canada was up ¼ at $49, IU International Corp. ¼ at $13⅞ and Dofasco A ⅛ at $24⅝.

## London

LONDON (CP) — Prices were sharply higher near the close of moderate trading on the London stock market today. The Financial Times index was up 7.1 to 450.4 an hour before the close. Analysts said the Bank of England's decision to not reduce the minimum lending rate brought prices down from the session's earlier highs. Equity leaders were up sharply, while gold issues firmed. Canadian stocks were fractionally higher.

FOR SALE BY OWNER
1974 AUDI 100LS SEDAN
An engineering marvel from Germany
ONLY DRIVEN 27,000 MILES
Telephone: 658-8039

ATTENTION
FIRE INSURANCE AGENTS AND ADJUSTERS, APARTMENT MANAGERS AND OWNERS, FIRE, DAMAGE RESTORATION COMPANIES. We can help you with our OZONE SMOKE DAMAGE ELIMINATION SERVICE. Other odors also eliminated, such as: mildew and animal odors from cars, boats, trailers, homes or offices.
EXCLUSIVE TO VICTORIA AT
Individual dry cleaners
1602 FORT ST. 595-4141

TUFFREY & MILLS LTD.
1119 Blanshard St., P.O. Box 456, Victoria, B.C.
Telephone 386-7737
MARINE INSURANCE
We're big on the water.

Your boat represents a considerable investment: one worth protecting. We write "ALL RISK" boat and yacht policies which can protect your investment in a big way. For your WHALE of a quotation, just call our office. No obligation.
HOMEOWNERS — AUTOPLAN — MARINE — LIFE
COMMERCIAL AND ALL OTHER CLASSES

UNIVERSITY OF BRITISH COLUMBIA
FACULTY OF COMMERCE
AND BUSINESS ADMINISTRATION
IN COOPERATION WITH
THE REAL ESTATE COUNCIL OF B.C.
FOUR-YEAR DIPLOMA COURSES IN
URBAN LAND ECONOMICS
Commencing early in September, these courses are available by correspondence and lectures through the Faculty of Commerce and Business Administration of the University of British Columbia in cooperation with the Real Estate Council of British Columbia.
These courses, which are distinct from the Real Estate pre-licensing courses, are limited to persons already employed in the vocation of real estate, appraisal or associated fields.
In the fourth year of the program, five options are offered:
• REAL ESTATE
• MORTGAGE LENDING • APPRAISAL
• REAL ESTATE TAX ASSESSMENT
• PROPERTY MANAGEMENT
Final date for submission of applications for registration in the course is July 31, 1977.
Details and Registration Forms may be obtained from:
V. J. Ferguson, Supervisor, Real Estate Division,
Faculty of Commerce & Business Administration,
University of British Columbia,
Vancouver, B.C. V6T 1W5

# TODAY'S GRAIN

WINNIPEG (CP) — Oilseeds again closed down the maximum allowance trading limit on the Winnipeg Commodity Exchange today. Feedgrains closed erractic.

Thursday's volume of trade was 9,780 metric tons of feedwheat, 7,020 of oats, 16,480 of barley, 10,000 of rye, 7,920 of flax and 30,260 of rapeseed.

| | High | Low | Close |
|---|---|---|---|
| **Flax** | | | |
| May | 309.00 | 307.70 | 307.70 |
| Jly | 309.30 | 306.60 | 306.60 |
| Oct | 35.00 | 295.20 | 295.20 |
| Nov | 304.00 | 294.30 | 294.30 |
| **Rapeseed Thunder Bay** | | | |
| May | — | — | 360.30 |
| Jly | — | — | 347.00 |
| Oct | — | — | 323.20 |
| **Rapeseed Vancouver** | | | |
| Jun | 364.50 | 355.50 | 355.50 |
| Spt | 355.90 | 345.70 | 345.70 |
| Nov | 327.40 | 316.50 | 317.00 |
| Jan | 317.20 | 309.60 | 309.70 |
| **Rye** | | | |
| May | — | — | 95.10 |
| Jly | 97.80 | 96.60 | 97.10 |
| Oct | 100.70 | 99.80 | 100.00 |
| Nov | — | — | 101.50 |
| **Barley** | | | |
| May | 99.70 | 99.00 | 99.70 |
| Jly | 96.90 | 96.50 | 96.70 |
| Oct | 93.70 | 93.60 | 93.70 |
| Dec | — | — | 84.00 |
| **Oats** | | | |
| May | 90.80 | 90.00 | 90.80 |
| Jly | 87.20 | 85.90 | 87.20 |
| Oct | — | — | 85.50 |
| Dec | — | — | 84.00 |
| **Feed Wheat** | | | |
| May | — | — | 115.00 |
| Jly | 103.00 | 102.00 | 103.00 |
| Oct | — | — | 97.40 |

CHICAGO (AP) — Soybean, meal and oil futures prices moved nervously over rather wide ranges on the Board of Trade today.

The erratic moves tended to shift old and new crop prices in almost haphazard fashion. Initially, old crop beans, meal and oil were up along with the new crop deliveries then liquidating pressure sent some of the old crop months lower while new crop options fluctuated weakly, slightly higher.

The early trade produced a 13 cent gain in soybeans, about one dollar in meal and 50 points in oil. But subsequent selling sent soybeans 15 lower, meal down four dollars and oil 50 points lower.

# Calgary Livestock

CALGARY (CP) — Light receipts to 11 a.m. at the Calgary Public Stockyards totalled 1,250 head. There was a light run in all classes of feeder cattle. All classes of good condition slaughter cattle met a good local demand at steady prices.

Steers, A1-2 over 1,000 pounds 39-40, under 1,000 pounds 37.50-39, B and C 32-35. Heifers B and C 30-33. Cows D1-2 25.50-27, D3 22.50-25, D4 22-22.50. Good bulls 28-32.

A light run of good condition feeder steers and heifers met an active trade with good demand. Feeder steers 50 cents higher and feeder heifers $1 higher. Stock steer and stock heifer calves steady with the previous quotations.

Good feeder steers over 800 pounds 35-39, 700-800 pounds 35-38.50, 600-700 pounds 35-38, common to medium over 600 pounds 30-35. Good feeder heifers over 700 pounds 30-33.50, 600-700 pounds 30-32, common and medium over 500 pounds 25-30. Feeder cows 23-27.50. Good stock steer calves 500-600 pounds 35-39.50, common to medium under 600 pounds 30-35.

# YESTERDAY'S CLOSING AVERAGES

**TORONTO**

**Composite Index 1,004.03 +4.91**

| | | |
|---|---|---|
| Metals, minerals | 1,106.66 | + 8.97 |
| Golds | 1,049.52 | — 0.12 |
| Oils, gas | 1,117.70 | + 9.79 |
| Paper, forest | 1,094.84 | + 2.60 |
| Consumer prod. | 842.92 | — 0.09 |
| Industrial prod. | 915.77 | + 2.35 |
| Real est., const. | 1,102.82 | + 2.02 |
| Transportation | 1,175.01 | + 0.13 |
| Pipelines | 1,251.61 | + 6.25 |
| Utilities | 1,127.03 | + 5.46 |
| Comm., media | 934.95 | + 5.34 |
| Merchandising | 811.73 | + 0.71 |
| Financial serv. | 854.21 | + 2.03 |
| Management | 1,094.53 | + 9.52 |

Up 12; down 2. Volume 2.76 million (2.37 million). Value $29.83 million ($26.14 million).

**NEW YORK**

| | | |
|---|---|---|
| 30 Industrials | 943.44 | +2.72 |
| 20 Transportation | 239.58 | —0.78 |
| 15 Utilities | 109.92 | —2.29 |
| 65 Composite | 315.33 | +0.11 |

Volume: 3 million.

**MONTREAL**

| | | |
|---|---|---|
| 65 Industrials | 177.30 | +1.03 |
| 13 Utilities | 150.58 | +0.70 |
| 7 Banks | 217.38 | +0.55 |
| 8 Papers | 106.73 | +0.69 |
| 85 Composite | 176.89 | +0.92 |

Volume: 387,055.

# London Metals

LONDON (AP) — Closing metals bid-ask in pounds sterling per metric ton; silver in pence per troy ounce.

Copper — Spot 810-811; futures 831.5-832.
Tin — Spot 5,757-5,762; futures 5,850-5,852.
Lead — Spot 406-406.5; futures 404-405.
Zinc — Spot 377-378; futures 388-389.
Silver — Spot 276.1-276.3; three months 282-282.1.

## VANCOUVER

# Trading Moderate

VANCOUVER (CP) — Prices were mixed in moderate trading on the Vancouver Stock Exchange today. Volume to 11 a.m. was 954,261 shares.

Ionarc Smelters was the heavy trader in industrials, staying steady at .14 on a volume of 2,100 shares. Gestalt International was steady at .30 on 2,000, Finning Tractor was unchanged at $16 on 1,000, International Centura Industries was down .02 at .32, Doman Industries was unchanged at $5.75 on 600 and Computrex Centres was steady at .21.

On the resource and development board, Charleston Resources Warrants were steady at .09 on 33,800. Bow River Resources Ltd. was steady at .26 on 31,000, Secretariat Resources was down .04 at .80 on 30,000 and Ramco Industries was down .01 to .62 on 24,7333. Futurity Oils Ltd. was down one half cent at .45 on 23,700 and Laura Industry resources was unchanged at .14.

On the curb exchange, Gentry Oil and Gas was unchanged at .69 on 38,000, Amber Resources was steady at .10 on 30,500, Dungannon Exploration Ltd. was up .01 at .51 on 29,500 and Mabee Minerals Inc. was down .01 at .37 on 23,000. Lustre Gold Mines was up .02 at $1.01 on 22,100 and Great Bear Mining was down .01 at .10.

# EARLY QUOTES

**VANCOUVER 10:15 A.M. STOCKS**
**By The Canadian Press**

Following are 10:15 a.m. PST prices on a selected list of stocks provided by the Vancouver Stock Exchange. Net change is from previous day's close.

| Stock | Sales | High | Low | 10:15 | Ch'ge |
|---|---|---|---|---|---|
| **Resource and Development** | | | | | |
| Charl wt | 33800 | 9½ | 7 | 9 | |
| Secrtrt | 29000 | 84 | 83 | 83 | −1 |
| Futurty | 20200 | 45 | 40 | 40 | −5½ |
| Bow Rvr | 17000 | 22 | 20 | 22 | |
| Pcifc Rs | 16000 | 41 | 38 | 38 | −1 |
| Tcoma | 13500 | 42 | 37½ | 40 | +5 |
| Laura | 13500 | 15 | 13½ | 15 | +1 |
| Pthfndr | 13000 | 40 | 35 | 36 | +1 |
| Rac Ind | 10600 | 63 | 63 | 63 | |
| Nuspar | 10000 | 35 | 35 | 35 | |
| **INDUSTRIALS** | | | | | |
| Ionarc | 2100 | 14 | 14 | 14 | |
| Gestalt | 2000 | 30 | 30 | 30 | |
| Finning | 1000 | $16 | 16 | 16 | |
| Doman | 600 | $5¾ | 5¾ | 5¾ | |
| Comput | 500 | 21 | 21 | 21 | |
| Grouse | z200 | 90 | 90 | 90 | |

# NEW YORK STOCKS

**THURSDAY**

| | | | |
|---|---|---|---|
| Alcan | 29¼ | Homestake | 40⅜ |
| Alcoa | 58¼ | Honeywell | 51 |
| All Chm | 46 | Inl Steel | 45¾ |
| Al-Chim | 31¾ | IBM | 260½ |
| Am Air | 11⅞ | Int Harv | 37⅝ |
| Am Brnds | 46⅜ | Int Nick | 28¼ |
| Am Bcast | 46 | Int Paper | 58¾ |
| Am Can | 39⅞ | Int Tel T | 34¼ |
| Am El P. | 24½ | Johns-Mann | 35 |
| Am Metal | 49⅛ | Kaiser Alum | 38¾ |
| Am Motor | 4⅝ | Kennecott | 29⅛ |
| Am Smelt | 21⅛ | Kraft | 47⅜ |
| Am Tel T | 64⅜ | Kresges | 30¼ |
| AMF Inc | 19⅞ | Ling-Tem. | 10½ |
| Ampex | 8⅛ | Litton Ind. | 14⅛ |
| Ash Oil | 34⅞ | Lock Air | 10¼ |
| Atl Rich | 58¾ | Matsushita | 22⅞ |
| Avco | 15⅜ | McDon D | 20¼ |
| Avon | 48⅛ | Merck | 52¼ |
| Bel How | 21⅛ | Mer Ly | 18 |
| Bendix | 42 | Minn M M | 51 |
| Beth St | 35 | Mobile Oil | 66⅝ |
| Boeing | 52⅜ | Mobile Oil | 66⅝ |
| Boise Cas | 32⅜ | Monsanto | 78¼ |
| Borden | 34¾ | Motorola | 44¼ |
| Bo-War | 30⅛ | NCR Corp | 34⅞ |
| Bri My | 63¾ | Natomas | 37⅞ |
| Brunswick | 14½ | Newmont | 25¼ |
| Burl Ind | 24⅞ | Nort Si | 18⅜ |
| Burl No | 49⅞ | Owens-Ill | 29¼ |
| Burroughs | 57⅞ | Pac Gas | 23⅞ |
| Caterpill | 56⅛ | Pan Am | 4⅛ |
| Col Bcast | 58¾ | Pepsi | 71⅜ |
| Celanese | 52 | Ph MOr | 54¾ |
| Chase Man | 30⅝ | Ph Pete | 55⅞ |
| Ches-Ohio | 40¾ | Pit Bowes | 19⅜ |
| Chrysler | 17⅞ | Polaroid | 33½ |
| Coca-Cola | 75⅞ | Proc Gam | 77¼ |
| Col-Palm | 24⅝ | RCA | 30⅞ |
| Comsat | 35⅞ | Rep. Stl. | 32¼ |
| Colt-Data | 21⅝ | Revlon | 38¼ |
| Con Edison | 22¼ | Safeway | 47½ |
| Cons Oil-G | 11 | Schlumb | 65 |
| Crown Cork | 22 | Scott P | 17¼ |
| Crown Zell | 39⅛ | Sears Roe | 59⅜ |
| Delta | 35⅞ | Shell Oil | 69¾ |
| Diiney | 35⅞ | Singer | 22¾ |
| Dow Chem | 37 | Sperry | 37¼ |
| Du-Pont | 128⅞ | Stand Cal. | 41⅞ |
| Ea Air | 8 | Sun Oil | 43⅜ |
| East Kod | 62¾ | Sth Pac | 35¼ |
| El Paso | 17¾ | Talley | 8¾ |
| Exxon | 52¾ | Teledyne | 68¾ |
| Fair Cam | 30½ | Telex | 2½ |
| Fed N Mt | 16 | Texaco | 26⅝ |
| Firestone | 19¾ | Tex Gulf | 27⅜ |
| Ford Mot | 55⅝ | TWA | 10 |
| Ga Skog | 31⅛ | Uni Carb | 54⅛ |
| Gen Dyn | 55⅛ | Uni Pac | 56⅛ |
| Gen El | 55⅜ | Uni Oil | 52¾ |
| Gen F | 31½ | Uniroyal | 9⅞ |
| Gen Mot | 70⅝ | Ual Inc | 22⅞ |
| Gen E | 30⅞ | Un Br | 8¾ |
| Gen Tire | 27⅞ | U.S Steel | 45⅝ |
| Geo Pac | 31½ | West Air | 8⅞ |
| Gillette | 28⅛ | Westse | 21⅞ |
| Goodyear | 19⅞ | Wey | 38⅜ |
| Greyh | 13⅞ | Woolw | 24⅛ |
| Gulf Oil | 28 | Wometco | 11⅜ |
| Hilt | 23⅞ | Xerox | 44⅜ |
| | | Zenith | 21½ |

## Chicago

**THURSDAY**

| | High | Low | Close |
|---|---|---|---|
| **Wheat—** | | | |
| May | 250½ | 248½ | 248¾ |
| July | 257 | 254½ | 255¼ |
| September | 264 | 262 | 262¼ |
| **Corn—** | | | |
| May | 243½ | 241½ | 243¼ |
| July | 246½ | 244¾ | 246 |
| September | 249½ | 247½ | 248¾ |
| **Oats—** | | | |
| May | 170¾ | 168¾ | 168¾ |
| July | 158 | 155½ | 157¼ |
| September | 152½ | 151¼ | 152 |
| **Soybeans—** | | | |
| May | 998½ | 970 | 970 |
| July | 991 | 767½ | 967½ |
| August | 962 | 940 | 940 |

# COMMODITIES

**THURSDAY**

| | High | Low | Close |
|---|---|---|---|
| **Silver—Chicago (per oz.)** | | | |
| June | 4.75.00 | 4.69.00 | 4.72.80 |
| Aug | 4.80.50 | 4.73.50 | 4.77.80 |
| Oct | 4.85.00 | 4.78.50 | 4.82.50 |
| **Copper—New York (per 100 lbs.)** | | | |
| May | 64.30 | 63.20 | 64.20 |
| Jul | 65.10 | 63.90 | 64.90 |
| Sept | 66.00 | 64.80 | 65.90 |
| **Lumber—Chicago (per 1,000 b.f.)** | | | |
| May | 171.90 | 169.20 | 171.00 |
| Jul | 184.20 | 182.70 | 183.90 |
| Sept | 192.00 | 190.20 | 192.00 |
| **Pork Bellies—Chi. (per 100 lbs.)** | | | |
| May | 64.30 | 62.00 | 64.30 |
| Jul | 64.55 | 62.40 | 64.55 |
| Aug | 63.20 | 61.25 | 63.00 |
| **Plywood—Chicago (per 1,000 s.f.)** | | | |
| May | 192.00 | 188.20 | 190.50 |
| Jul | 193.80 | 191.30 | 193.20 |
| Sept | 195.60 | 193.10 | 195.00 |
| **Gold—Winnipeg (per oz.)** | | | |
| Jul | 147.80 | 147.00 | 147.70 |
| Oct | 149.70 | 148.95 | 149.60 |
| Jan | 151.90 | 150.80 | 151.70 |

# Gold Futures

**Gold Futures, U.S. Funds, Wpg.—**
**400-Ounce Contracts**

| | Open | High | Low | Close |
|---|---|---|---|---|
| Jly 77 | 148.80 | 149.40 | 148.50 | 149.40 |
| Oct 77 | 150.70 | 151.40 | 150.40 | 151.40 |
| Jan 78 | 153.00 | 153.90 | 152.95 | 153.80 |
| Apr 78 | — | — | — | 156.10 |
| Jly 78 | — | — | — | 158.00 |

Thursday's volume: 34 contracts.

**100-Ounce Contracts**

| | Open | High | Low | Close |
|---|---|---|---|---|
| May 77 | — | — | — | 147.50 |
| Aug 77 | — | — | — | 149.70 |
| Nov 77 | — | — | — | 151.60 |
| Feb 78 | — | — | — | 153.70 |
| May 78 | — | — | — | 156.10 |

Thursday's volume: No contracts.

# VANCOUVER CLOSING STOCKS

**THURSDAY**

| Stock | Sales | High | Low | Close | Net Ch'ge |
|---|---|---|---|---|---|
| **Resource and Development** | | | | | |
| Aalen | 5500 | 15 | 15 | 15 | |
| And Mns | 9000 | 18 | 17 | 17 | −1 |
| Anglo Bo | 1150 | 270 | 265 | 270 | |
| Arcdia | 500 | 17½ | 17½ | 17½ | |
| Avino | 16000 | 20½ | 20 | 20 | −½ |
| Balfour | 1000 | 32 | 32 | 32 | +1½ |
| Barier R | 41200 | 55 | 51 | 52 | |
| Bath N | 3000 | 53 | 50 | 50 | −4 |
| Benson | 10000 | 18 | 18 | 18 | −1 |
| Brendx | 13900 | 35 | 30 | 35 | +5 |
| Cdr | 3500 | 15½ | 15 | 15½ | +½ |
| C T Exp | 6150 | 180 | 175 | 180 | +5 |
| BX Dev | 1700 | 300 | 300 | 300 | |
| C Barr | 2500 | 30 | 30 | 30 | |
| Carolin | 3300 | 160 | 156 | 160 | |
| Cellco R | 5400 | 34 | 27 | 27 | |
| Charltn | 208900 | 45 | 43 | 44 | −1 |
| Charta | 2000 | 7½ | 7½ | 7½ | −½ |
| Chatex | 500 | 15 | 15 | 15 | +1 |
| Cheyen | 6800 | 187 | 183 | 185 | |
| Cima | 500 | 33 | 33 | 33 | |
| Citi Mil | z125 | 15½ | 15½ | 15½ | |
| Clayme | 8500 | 73 | 69 | 71 | +4 |
| Colby | 27900 | 112 | 110 | 112 | +2 |
| Clman B | 100 | 390 | 390 | 390 | |
| Clonial | 2800 | 100 | 95 | 95 | −5 |
| Colt Ltd | 5000 | 31 | 30 | 30 | +1 |
| Comet | 4400 | 125 | 122 | 122 | −3 |
| Con Res | 13300 | 125 | 122 | 122 | +1 |
| C Bound | 9500 | 22 | 18 | 18 | −4 |
| Cns Klco | 3000 | 13 | 13 | 13 | |
| C Silver | 1000 | 57 | 57 | 57 | |
| Cop Ex | 3000 | 10½ | 10½ | 10½ | +1½ |
| Copr Lk | 22000 | 42 | 40 | 41 | |
| Coseka | 4000 | 470 | 450 | 470 | |
| Cream | 5000 | 20 | 20 | 20 | |
| Cree Ek | 600 | 250 | 250 | 250 | |
| Cube Re | 2000 | 21 | 20 | 21 | |
| Drkhak | 10600 | 23 | 20 | [illegible] | |
| Dav Kys | 5800 | 18 | 17½ | 17½ | |
| Dora Ex | 1300 | 30 | 30 | 30 | |
| Five Str | 10000 | 5 | 5 | 5 | |
| F St Jhn | 500 | 55 | 55 | 55 | |
| Futurty | 20000 | 50 | 45½ | 45½ | −5½ |
| Galvstn | 2000 | 43 | 43 | 43 | |
| Gbritar | 1700 | $6⅛ | 6½ | 6⅛ | |
| GM Res | 125 | 350 | 350 | 350 | |
| G Gate | 1000 | 23½ | 23½ | 23½ | +1½ |
| Gdn Gnt | 10000 | 22 | 22 | 22 | |
| Gldn Std | 31500 | 25 | 22 | 23 | +1 |
| G N Pete | 7500 | 20 | 19 | 19 | |
| Greld E | 2000 | 13 | 13 | 13 | |
| Gsa Res | 3180 | 120 | 105 | 110 | −1 |
| Hallark | 8200 | 82 | 80 | 82 | +1 |
| Henriet | 10300 | 110 | 106 | 107 | −3 |
| Hihawk | 2000 | 13 | 13 | 13 | −½ |
| Hmont | 500 | 140 | 140 | 140 | |
| Holofi | 15000 | 113 | 111 | 111 | |
| Host | 500 | 130 | 130 | 130 | |
| Imp Met | z417 | 14½ | 14½ | 14½ | |
| Initial | 6000 | 49 | 48 | 48 | |
| Itl Bmc | 3000 | 65 | 65 | 65 | |
| Intl py | 33200 | 87 | 72 | 81 | −2 |
| Kamad | 1000 | 12 | 12 | 12 | |
| Kindx | 1000 | 18 | 18 | 18 | |
| Knobby | 6400 | 32 | 32 | 32 | +2 |
| Laura | 7000 | 15 | 13 | 14 | +1 |
| Lmc Res | 20000 | 21 | 19 | 21 | −1 |
| LP Ind | 5940 | 22 | 22 | 22 | −2 |
| M M Prc | 12500 | 53 | 51 | 52 | +3 |
| Major | 216000 | 66 | 60 | 61 | −3 |
| Marge | 19800 | 26 | 23 | 26 | +3½ |
| Mark V | 300 | 101 | 101 | 101 | −4 |
| Mvrck | 6500 | 42 | 40 | 42 | +2 |
| Mid Mtn | 500 | 26 | 26 | 26 | |
| Mtn Stat | 6200 | 146 | 140 | 140 | −5 |
| Nevex | 3500 | 22 | 22 | 22 | +1 |
| N Cinch | 2500 | 22 | 22 | 22 | |
| Nwcst | 2000 | 21 | 21 | 21 | |
| Nw Min | 11500 | 70 | 68 | 70 | |
| N Terr | 11000 | 17 | 15½ | 17 | |
| Nicola | 20500 | 42 | 36 | 36 | −6 |
| Nrex res | 2300 | 52 | 52 | 52 | |
| Nthair | 7100 | 234 | 230 | 230 | −5 |
| N Atlant | 3000 | 23 | 21 | 23 | +3 |
| N Hart re | 5000 | 24 | 23 | 24 | +1 |
| Ntrn egl | 6000 | 12 | 11 | 11 | |
| NW Vent | 1400 | 66 | 66 | 66 | |
| Nu Enry | 8700 | 222 | 210 | 210 | −10 |
| Nuspar | 18500 | 47 | 35 | 35 | −11 |
| Oxbow | 4600 | 430 | 425 | 425 | −5 |
| P Cyps | z400 | 65 | 65 | 65 | |
| Pcifc Rs | 83000 | 39½ | 35 | 39 | +5 |
| P Acher | z400 | 22 | 22 | 22 | |
| Pthfndr | 4500 | 35 | 34 | 35 | |
| Pegsus | 2500 | 80 | 76 | 80 | +7 |
| Perry R | 2700 | 90 | 90 | 90 | −10 |
| Plains P | 1000 | 21 | 21 | 21 | |
| QC Exp | 3050 | 145 | 142 | 145 | |
| Qtsino | 9000 | 14 | 14 | 14 | |
| Rainier | 10000 | 105 | 105 | 105 | |
| Rac Ind | 114100 | 65 | 60 | 63 | +3 |
| Reako | 15000 | 13 | 13 | 13 | |
| Redfrd | 2000 | 25 | 25 | 25 | |
| Reniks | 6000 | 10 | 10 | 10 | |
| Rio Plat | 1000 | 27 | 27 | 27 | −3 |
| Robert | 2000 | 30 | 30 | 30 | |
| Rosmc | 5000 | 10½ | 10½ | 10½ | |
| [illegible] | 4500 | 43 | 43 | 43 | −1 |
| Sach Ex | z250 | 10 | 10 | 10 | |
| Seaforh | 1000 | 29 | 29 | 29 | |
| Secrtrt | 35400 | 89 | 84 | 84 | −2 |
| Seneca | 1500 | 135 | 135 | 135 | +3 |
| Silmil | z36 | 36 | 36 | 36 | |
| S Christl | 9500 | 55 | 53 | 55 | +3 |
| S Spring | 2500 | 22 | 22 | 22 | |
| S Sndrd | 500 | 62 | 62 | 62 | |
| Skat Res | 500 | 70 | 70 | 70 | |
| Sonc Ry | 6000 | 18 | 17 | 18 | +1½ |
| Sproat | 8500 | 23½ | 23 | 23 | |
| Stampd | 3100 | 400 | 390 | 390 | −5 |
| Tcoma | 24900 | 35 | 33 | 35 | +1 |
| Terra | 2700 | 435 | 430 | 435 | −5 |
| Thor Ex | 12100 | 190 | 185 | 190 | −4 |
| Tnla Hill | 1500 | 16 | 16 | 16 | |
| Trwest | 2000 | 15 | 15 | 15 | |
| Torngh | 1000 | 39 | 39 | 39 | |
| Tyee | 41000 | 76 | 72 | 74 | +3 |
| UCbrge | 2500 | 60 | 58 | 60 | −2 |
| Unt Chef | 2300 | 20 | 20 | 20 | |
| UFC | 2000 | 22 | 22 | 22 | −1 |
| U Hrne | 1550 | 184 | 175 | 184 | +14 |
| U Gold | 2000 | 12 | 12 | 12 | |
| Vally Cu | 1200 | 8 | 7¾ | 8 | |
| Van Silv | 2500 | 75 | 75 | 75 | +2 |
| Vntor R | 2200 | 48 | 48 | 48 | +1 |
| Vestor | 6000 | 45 | 41 | 42 | |
| Wlcom | 8500 | 86 | 85 | 86 | +1 |
| W Aera | z250 | 36 | 36 | 36 | |
| W Mines | 2600 | 430 | 430 | 430 | |
| W Ring H | z50 | 170 | 170 | 170 | |
| Ykn Rev | 18000 | 64 | 58 | 64 | +6 |
| Yukn Gd | 2500 | 21 | 21 | 21 | |
| **Warrants and Rights** | | | | | |
| Barr wt | 50900 | 19 | 17 | 17 | +1 |
| Cmet A | 20200 | 21 | 16½ | 16½ | −6½ |
| Con Wt | 14300 | 61 | 58 | 60 | +5 |
| C Lke w | 1900 | 18 | 18 | 18 | |
| IBR wt a | 2000 | 12 | 12 | 12 | |
| In Pyr wt | 3000 | 45 | 40 | 40 | −3 |
| Mav M w | 6000 | 11 | 8 | 11 | |
| Ne Min w | 1500 | 30 | 28 | 28 | −2 |
| Pac re wt | 8500 | 2 | 2 | 2 | +1 |
| Thor Wt | 1000 | 65 | 65 | 65 | |
| **INDUSTRIALS** | | | | | |
| Al Ven P | 1100 | 170 | 160 | 170 | |
| BBC Un | 200 | $14¼ | 14¼ | 14¼ | |
| Bnk BC | z10 | $22¾ | 22¾ | 22¾ | |
| B Cdn C | 400 | $27⅜ | 27⅜ | 27⅜ | |
| Bell Pr D | 500 | $50¾ | 50¾ | 50¾ | |
| Block | 1500 | $6 | 6 | 6 | |
| Bralorn | 300 | 350 | 350 | 350 | |
| BC Sug A | 900 | $25½ | 25½ | 25½ | +⅛ |
| Bc Tel | 1000 | $13 | 13 | 13 | |
| BCT 4.84 | 1000 | $15½ | 15½ | 15½ | |
| Bur Mtg | 300 | 230 | 230 | 230 | |
| Cor Ind | 200 | $5 | 5 | 5 | −⅛ |
| Doman | 600 | $5¾ | 5¾ | 5¾ | +⅛ |
| Grouse | 1900 | 95 | 90 | 90 | |
| Intl Cent | 3000 | 34 | 31 | 34 | |
| Intrpub | 300 | 310 | 310 | 310 | |
| Lancer | 500 | 50 | 50 | 50 | |
| Mhwk pr | 600 | 200 | 200 | 200 | |
| Neonex | 500 | 220 | 220 | 220 | |
| Nwmrk | 6500 | 45 | 45 | 45 | |
| NW Spts | 100 | 310 | 310 | 310 | |
| Whon A | 600 | $9 | 9 | 9 | +¼ |
| Zellers | 600 | 415 | 415 | 415 | +5 |
| **VANCOUVER CURB EXCHANGE** | | | | | |
| Abaca | 2000 | 18 | 17 | 18 | +1 |
| Amber | 5000 | 10 | 10 | 10 | |
| Arctic | 7200 | 5 | 5 | 5 | −1 |
| Barker | 1000 | 41 | 41 | 41 | +1 |
| Bch Gld | 8500 | 25 | 23 | 25 | −1 |
| Benn Ex | 1000 | 12 | 12 | 12 | +1½ |
| Betina | 500 | 37 | 37 | 37 | −1 |
| Br Res | 1000 | 8 | 8 | 8 | +1 |
| Brent | 10050 | 185 | 169 | 180 | +10 |
| Brican | 2500 | 37 | 35 | 35 | −3 |
| BPI | 1500 | 112 | 112 | 112 | |
| Brn Mns | 16500 | 59 | 53 | 59 | |
| Bur Gld | 2250 | 12 | 10 | 10 | −2 |
| Cmero | 16500 | 37 | 36 | 37 | −3 |
| Cannon | 4000 | 11½ | 10½ | 10½ | |
| Canrex | 4500 | 16 | 15 | 16 | +1 |
| Canzna | 5000 | 20 | 20 | 20 | |
| Caprice | 10000 | 15 | 15 | 15 | +2 |
| Caryan | 3500 | 50 | 50 | 50 | |
| Casc Re | 8000 | 26 | 23 | 23 | |
| Clytron | 2500 | 150 | 150 | 150 | +10 |
| Cleaver | 2000 | 24 | 24 | 24 | |
| Cinola | 12500 | 23 | 21 | 23 | +3 |
| Con Mdn | 6000 | 6 | 6 | 6 | |
| Con Min | 5000 | 30 | 30 | 30 | |
| Cyclon | z25 | 39 | 39 | 39 | |
| Dall Exp | 9700 | 194 | 190 | 194 | |
| Darva R | 16600 | 135 | 130 | 132 | +4 |
| Dawsn | 7000 | 7 | 7 | 7 | |
| Decade | 2500 | 28 | 28 | 28 | |
| Diana | 3000 | 42 | 41 | 41 | −1 |
| Dune Mi | 2000 | 33 | 33 | 33 | |
| Dungan | 3500 | 50 | 48 | 50 | −1 |
| Espina | 15000 | 26 | 25 | 25 | −1 |
| Exel | 10000 | 6 | 6 | 6 | |
| Gbx Mns | 2000 | 25 | 25 | 25 | |
| Gentry | 17500 | 70 | 67 | 69 | |
| Gold An | 8500 | 33 | 30 | 33 | +4 |
| Gold Vly | 5000 | 8 | 8 | 8 | |
| Grt Bear | 2000 | 11 | 11 | 11 | − |
| gren bluf | 1500 | 17 | 17 | 17 | −2 |
| Grn Ex | 500 | 86 | 86 | 86 | −3 |
| Hesca | 1000 | 14½ | 14½ | 14½ | |
| Hoko | 6000 | 43 | 43 | 43 | |
| Hope | 2700 | 20 | 20 | 20 | |
| Hub | 1000 | 18 | 17 | 18 | |
| IShesta | 6000 | 50 | 50 | 50 | |
| I Wellin r | 1000 | 56 | 56 | 56 | |
| Kndahr | 10500 | 63 | 60 | 63 | +2 |
| Kendal | 9500 | 12 | 12 | 12 | |
| Lanter | 2000 | 22 | 22 | 22 | |
| Lmans | 32050 | 165 | 158 | 158 | −3 |
| Lion Mn | 1000 | 43 | 43 | 43 | |
| Lustre G | 109900 | 100 | 92 | 99 | +8 |
| Mabee | 26000 | 38 | 32 | 38 | +5 |
| Mcleod | 2000 | 19 | 17 | 17 | −2½ |
| Meridn | 3500 | 30 | 30 | 30 | |
| Mns Dor | 16700 | 130 | 122 | 122 | −8 |
| Mt Grnd | 5000 | 47 | 47 | 47 | |
| Mtneer | 4000 | 22 | 21½ | 21½ | |
| Nahat R | 9000 | 22 | 21 | 22 | |
| New Den | 500 | 5 | 5 | 5 | |
| Ni Cal | 26000 | 250 | 237 | 250 | +15 |
| Nwtch | 13000 | 36 | 35 | 35 | −2 |
| Nithex X | 1000 | 24½ | 24½ | 24½ | |
| Nomad | 6000 | 25 | 25 | 25 | |
| Norco | 700 | 240 | 230 | 237 | +2 |
| Olymp | 16500 | 29 | 28 | 29 | +½ |
| Orina | 20100 | 28 | 27 | 27 | [illegible] |
| Phlco Rs | 10550 | 44 | 42 | 42 | |
| Rainbw | 4000 | 25 | 20 | 20 | |
| Rebel D | z100 | 28 | 28 | 28 | |
| Regenc | 1000 | 140 | 140 | 140 | |
| Rich Hil | 5000 | 9 | 9 | 9 | +1 |
| Rimrck | 11500 | 120 | 118 | 119 | +4 |
| Rio Sera | 9000 | 6½ | 5½ | 6½ | +1 |
| Rockel | 18500 | 7 | 6 | 6 | −½ |
| Sands M | 2500 | 33 | 29 | 29 | −3 |
| Sanil Ind | 13000 | 78 | 75 | 78 | +3 |
| Santa | 1000 | 15½ | 15½ | 15½ | +4½ |
| Satrn Rs | 1600 | 40 | 40 | 40 | |
| Shelter | 3500 | 90 | 85 | 90 | +10 |
| Sioux M | 500 | 9¼ | 9¼ | 9¼ | |
| Sov | 2000 | 23 | 23 | 23 | |
| S S Ice | 2500 | 83 | 83 | 83 | −2 |
| Swim Lk | 2500 | 24 | 24 | 24 | |
| Syn trc | 7500 | 109 | 107 | 109 | +2 |
| Tagus | 1000 | 25 | 25 | 25 | |
| Tandm | 11500 | 30 | 30 | 30 | −2 |
| Thdr Ck | 6000 | 30 | 28 | 29 | −2 |
| TRV | 1200 | 115 | 115 | 115 | |
| Univex | 2500 | 12 | 12 | 12 | |
| Vanita | z200 | 10 | 10 | 10 | |
| Waveco | 2000 | 8 | 8 | 8 | |
| Wstley | 7000 | 58 | 55 | 58 | |
| Westnd | 10000 | 52 | 50 | 50 | |

# business

## Chieftain

Chieftain Development Co. Ltd. reports gross revenue of $8,246,000 for the first three months of 1977 compared to $6,276,000 in the corresponding period of 1976. Funds provided from operations amounted to $2,312,000 (67 cents per share) compared to $1,852,000 (60 cents per share) in the first three months of 1976.

Before income taxes and minority interest, the company's income was $1,866,000 compared to $1,364,000 in the corresponding 1976 period.

Results of the first quarter provide for income taxes of $794,000 ($655,000 in 1976) of which $629,000 ($559,000 in 1976) are deferred taxes.

Net income for the first quarter of 1977 amounted to $1,005,000 or 23 cents per share, compared to $647,000 or 20 cents per share during the same period of 1976.

## Kelly Deyong

Kelly Deyong Sound Corporation Ltd., a Vancouver based chain of audio and record retail stores reports consolidated earnings of $544,665 at 57 cents per share for the fiscal year ended Dec. 31, 1976 compared to $735,371 at 77 cents per share for the fiscal year ended Dec. 31, 1975.

Consolidated sales were $36,371,299 for the year compared to $28,080,899 for the comparable period in 1975.

Kelly Deyong operates a total of 62 Kelly Stereo Mart stores and 28 of which are corporate owned and 34 are franchise owned.

## Fields

Fields Stores Ltd. reports consolidated net earnings of $5,445,189 or $2.39 a share in the 13 months ended Jan. 29.

The company has changed its year end from Jan. 2 to coincide with that of Zeller's Ltd., which now owns 99.3 per cent of the outstanding Fields stock. Consolidated net earnings includes Fields' share of Zeller's Ltd. earnings.

Fields earnings from operations were $2,239,608 or 98 cents a share, down from $3,003,853 or $1.32 a share in the preceding 12 months. Sales rose to $103.1 million from $85.3 million.

## Granduc

Granduc Mines Ltd. reports a loss of $235,456 or seven cents a share for the three months ended March 31, compared with a loss of $189,982 or six cents a share for the corresponding period a year ago.

The company's share of net proceeds from the Granduc Mine declined to $92,370 from $269,615 in 1976.

The mine is operating at a rate of less than 4,000 tons a day and copper concentrate production was 15,064 short tons in the three months compared with 16,566 short tons last year. The company said depressed world price of copper is the major obstacle to achieving profitable utilization of ore reserves.

VICTORIA GLASS
MIRRORS
ALL KINDS
388-4811 360 Bay 388-4141
5-6

ROCKLAND SQUARE
OPEN SATURDAY
1:30-4:00
949 PEMBERTON ROAD
(Display Suite No. 14)

Best townhouse value in Victoria. Check and compare these 2-storey executive family units in this most convenient area. Providing 3 bedrooms, 2½ baths, fireplaces, 7 top line appliances, plus many superior features. Only 5 left — some with full basements. Vendors have reduced prices below cost — now $88,000-$94,000 (MLS), with all offers considered. View anytime by appointment.

Call Herb McDannold, Res. 595-1177, Office 382-9191
5-6
the Permanent

FOR SALE — BRENTWOOD
SELLING PRIVATELY

7009 BICKSTAN PLACE

Lovely 3-bedroom home in Brentwood — approximately 1300 square feet — on very quiet cul-de-sac — excellent for small children. Large ⅓ acre lot, fully landscaped and fenced. Meadow at rear of property. Floor to ceiling stone fireplace.

OFFERS TO $67,000
TO VIEW CALL: DOUG SCOTT 656-6810
*available immediately*
4-22

32' SHEPPARD — SLEEPS 6

FULLY EQUIPPED FOR CRUISING
New Twin 318 Chryslers; fresh water cooled, new canvas $32,900
Also: Boathouse and moorage available — with yearly contract.
Call: JOE BARLOW 382-9111 res. 479-8790

OK TIRE STORE
3030 NANAIMO ST. 386-3156
WHEEL-TO-WHEEL SECURITY

TIRES
BRAKES
IDLER ARMS
SPRINGS
BUSHINGS
SHOCKS
TIE ROD ENDS
BALL JOINTS

ALIGNMENT SPECIAL $11.95
MOST AMERICAN CARS
WE DO IMPORTS TOO
BY APPOINTMENT
MONDAY-SATURDAY
8:00-5:00
FRI. 8:00-5:30
SAT. 8:00-5:00
master charge CHARGEX
BUY NOW!

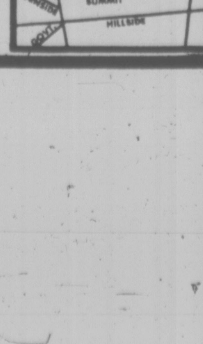

## TORONTO OPTIONS

Distributed by CP
Closing Prices of all Options — Thursday, may 05, 1977.

| Options | Month | Price | Vol | Last | Close |
|---|---|---|---|---|---|
| Alcan. | Jul | 22½ | | | 30⅝ |
| Alcan | Jul | 25 | 7 | 5⅝ | 30⅝ |
| Alcan | Jul | 27½ | 1 | 3⅛ | 30⅝ |
| Alcan | Jul | 30 | 24 | 135 | 30⅝ |
| Alcan | Oct | 22½ | | | 30⅝ |
| Alcan | Oct | 25 | | | 30⅝ |
| Alcan | Oct | 27½ | 4 | 3⅛ | 30⅝ |
| Alcan | Oct | 30 | 7 | 2⅛ | 30⅝ |
| Asamera | Jul | 12½ | 7 | 185 | 13⅞ |
| Asamera | Jul | 15 | 24 | 50 | 13⅞ |
| Asamera | Oct | 12½ | 10 | 2¼ | 13⅞ |
| Asamera | Oct | 15 | 2 | 75 | 13⅞ |
| Asamera | Jan | 12½ | 2 | 2½ | 13⅞ |
| Asamera | Jan | 15 | | | 13⅞ |
| Dome Pete | Jul | 32½ | | | 40 |
| Dome Pete | Jul | 35 | | | 40 |
| Dome Pete | Jul | 40 | 36 | 2 | 40 |
| Dome Pete | Jul | 45 | 10 | 50 | 40 |
| Dome Pete | Oct | 40 | 3 | 4 | 40 |
| Dome Pete | Oct | 45 | 15 | 2 | 40 |
| Dome Pete | Jan | 40 | 4 | 4¾ | 40 |
| Dome Pete | Jan | 45 | 5 | 2½ | 40 |
| Imp Oil A | Jul | 17½ | | | 20¾ |
| Imp Oil A | Jul | 20 | | | 20¾ |
| Imp Oil A | Jul | 22½ | | | 20¾ |
| Imp Oil A | Oct | 20 | 4 | 2 | 20¾ |
| Imp Oil A | Oct | 22½ | | | 20¾ |
| Moore | Jul | 32½ | | | 32¾ |
| Moore | Jul | 35 | | | 32¾ |
| Moore | Oct | 32½ | 1 | 190 | 32¾ |
| Moore | Oct | 35 | | | 32¾ |
| Moore | Oct | 40 | | | 32¾ |
| Mass Fer | Jul | 20 | 6 | 3 | 22¾ |
| Mass Fer | Jul | 22½ | 7 | 95 | 22¾ |
| Mass Fer | Jul | 25 | | | 22¾ |
| Mass Fer | Oct | 20 | 10 | 3⅛ | 22¾ |
| Mass Fer | Oct | 22½ | 8 | 140 | 22¾ |
| INCO A | Jul | 27½ | 4 | 2¾ | 29⅜ |
| INCO A | Jul | 30 | 20 | 130 | 29⅜ |
| INCO A | Jul | 32½ | 6 | 50 | 29⅜ |
| INCO A | Jul | 35 | | | 29⅜ |
| INCO A | Oct | 30 | 2 | 150 | 29⅜ |
| INCO A | Oct | 32½ | 6 | 95 | 29⅜ |
| INCO A | Oct | 35 | | | 29⅜ |
| Noranda A | Jul | 27½ | | | 30¾ |
| Noranda A | Jul | 30 | 3 | 165 | 30¾ |
| Noranda A | Jul | 32½ | | | 30¾ |
| Noranda A | Jul | 35 | | | 30¾ |
| Noranda A | Oct | 30 | | | 30¾ |
| Noranda A | Oct | 32½ | 2 | 100 | 30¾ |
| Noranda A | Oct | 35 | | | 30¾ |
| Nor Tel | Jul | 30 | 5 | 2¼ | 32 |
| Nor Tel | Jul | 32½ | | | 32 |
| Nor Tel | Jul | 35 | | | 32 |
| Nor Tel | Oct | 30 | | | 32 |
| Nor Tel | Oct | 32½ | | | 32 |
| Nor Tel | Oct | 35 | 1 | 85 | 32 |
| Nor Tel | Jan | 30 | | | 32 |
| Nor Tel | Jan | 32½ | | | 32 |
| Nor Tel | Jan | 35 | | | 32 |
| Royal Bnk | Jul | 22½ | | | 24⅛ |
| Royal Bnk | Jul | 25 | | | 24⅛ |
| Royal Bnk | Jul | 27½ | | | 24⅛ |
| Royal Bnk | Oct | 22½ | | | 24⅛ |
| Royal Bnk | Oct | 25 | | | 24⅛ |
| Royal Bnk | Oct | 27½ | | | 24⅛ |
| Royal Bnk | Jan | 22½ | | | 24⅛ |
| Royal Bnk | Jan | 25 | | | 24⅛ |
| Seagram | Jul | 20 | | | 21⅝ |
| Seagram | Jul | 22½ | | | 21⅝ |
| Seagram | Jul | 25 | | | 21⅝ |
| Seagram | Oct | 22½ | | | 21⅝ |
| Seagram | Oct | 25 | | | 21⅝ |
| Seagram | Jan | 22½ | | | 21⅝ |
| Seagram | Jan | 25 | | | 21⅝ |

## LONDON

LONDON (CP) — Closing stock quotations in new pence unless pounds are indicated, x-indicates that quotation includes dollar premium based on latest conversion rate.

Associated Brit Foods 56, Babcock and Wilcox 89, Bass Charrington 111, BICC 111½, x-Blyvoors 305, Boots 173, Bowater 205½, Brit Am Tob 274½, Brit Assets Trust 59½, BOC International 78, Brit Petroleum 914, x-Broken Hill Prop 412⅜, Buffels 720, x-Canadian Pac stgx 14¼, x-Charter Cons 135½, Cons Gold 154½, Courtaulds 131.

De Beers 262½, Distillers 151¾, Dunlop 105, x-F. S. Geduld 968¾, EMI 226½, Gen Elec 184, Glaxo 494½, Grand Metropolitan Hotels 83¾, Gr Unv Stores 240½, Guest Keen 323½, Hawker Siddeley 629, Hoover 298, ICI 373, Imp Tob 77¾.

Judge 24, Kloof 330, Marks and Spencer 123, Metal Box 304, x-Minorco 163, x-Phillips 107⅞, Plessey 77, x-Poseidon suspended, Rank A 186, Rio Tinto Zinc 238, Roan Consol 142, Sel Trust 448, Second Scott Inv 84¾, Shell T and T 539½, Tanganyika 139½, Thomson 550½, Thorn 296, Tube Investments 414, Ultramar 185½, Unilever 498, x-Union Corp 212, x-Vaal Reef 10 11-16, Vickers 169, x-Western Deep Level 620, x-Western Driefontein 16½, x-West Mines 110, Woolworth 59½, W. Holding 11¾, x-Zambian Copper [illegible]½.

BONDS; Brit Transport 60, Brit Cons 20¼, Treasury 08-12 96⅝, War Loan 29 11-16.

## TORONTO MOST ACTIVE

| Vol. | | Close | Chge |
|---|---|---|---|
| 110620 | Dofasco A | 24½ | — ⅛ |
| 67175 | Zeller's | 4.20 | + .05 |
| 57123 | Trans Cda Pp | 14½ | + ¼ |
| 48643 | IU Intl | 13½ | + ¼ |
| 39956 | Bell Cda | 48¾ | + ⅜ |
| 39650 | Wstrn Brdcstng B | 10 | — ⅜ |
| 29102 | Inco A | 29⅜ | + ⅜ |
| 26500 | Kaiser Res | 14¼ | + ½ |
| 26448 | Norcen | 11⅝ | + ¼ |
| 26490 | Alcan Alum | 30⅝ | + ⅛ |

BOX SCORE

| | Thurs. | Wed. |
|---|---|---|
| Issues traded | 654 | 626 |
| Advances | 248 | 205 |
| Declines | 158 | 170 |
| Unchanged | 248 | 251 |
| New highs | 67 | 40 |
| New lows | 19 | 18 |

## $ EXCHANGE

In Victoria today purchase of U.S. funds in terms of Canadian dollars 1.0380 for cash, 1.0410 for cheques and 1.0280 for coins. Selling rates 1.0540 for cash and 1.0570 for cheques.

MONTREAL (CP)—U.S. dollar in terms of Canadian funds at noon today was up 1-10 at $1.0474. Pound sterling was up 13-100 at $1.7997.

In New York, the Canadian dollar was down 1-10 at $0.9547. Pound sterling was down 1-25 at $1.7183.

## SILVER QUOTES

### THURSDAY

Closing basic price of 1,000-ounce certificates in the Victoria area $4.70 U.S. bid per troy ounce and $4.74 asked. Previous day $4.71 and $4.75.

## GOLD QUOTES

LONDON (AP) — Thursday's closing gold prices in U.S. dollars per ounce: London 146.625; Paris 148.35; Frankfurt 147.04; Zurich 146.875; Hong Kong 144.80.

## MUTUAL FUNDS

TORONTO (CP)—Recent prices of investment funds supplied by The Investment Funds Institute of Canada Thursday. They are the net asset value per share of unit (NAVPS) last calculated by the fund in accordance with its pricing practice as contained in the prospectus of the fund. n—no sales charge, x — U.S. Fund, y — delayed NAVPS, xd—ex-dividend.

| | |
|---|---|
| **Institute Members** | |
| **AGF Group** | |
| Amer Grwth | 4.77 |
| Cdn Gs Egy | 14.18 |
| Cdn Sec Gth | 4.90 |
| Cdn Trusteed | 4.64 |
| Corp Invest | 5.45 |
| Corp Inv Stk | 4.79 |
| Gwth Equity | 6.44 |
| Japan | 9.72 |
| nMoney Mkt | 10.00 |
| Special | 3.34 |
| **All Canadian Gr** | |
| Compound | 5.86 |
| Dividend | 6.26 |
| Northrn Egy | 3.68 |
| Revenue Gth | 3.73 |
| Venture | 3.50 |
| 4000 | 3.76 |
| **Cambridge Gr** | |
| Intl Energy | 2.50 |
| Intl Growth | 4.43 |
| Intl Income | 3.43 |
| Nat Res Gth | 3.73 |
| Univest | 4.87 |
| Growth | 6.31 |
| **Calvin Bullock Gr** | |
| Acrofund | 1.21 |
| CIF | 4.02 |
| **Clag Inv Grp** | |
| nyCo-opera | 9.87 |
| nyLdmk GF | 9.75 |
| **Eaton Group** | |
| yCommwth | 15.73 |
| yGrowth | 9.80 |
| yIncome | 4.62 |
| yInternatnl | 8.75 |
| yLeverage | 4.46 |
| yVenture | 4.11 |
| yViking | 4.78 |
| **Guardian Gr** | |
| yEnterprise | .81 |
| yGIS Comp | 9.45 |
| yGIS Income | 2.80 |
| yGrwth Fnd | 8.98 |
| yNorth Amer | 3.52 |
| yMutual Acu | 5.30 |
| yMutual Inc | 4.37 |
| Sec Income | 9.46 |
| World Equity | 5.80 |
| **Investors Group** | |
| yGrowth | 10.68 |
| yInternatnl | 5.86 |
| yJapan | 10.60 |
| yMortgage | 5.00 |
| yMutual | 5.08 |
| yRetiremnt | 5.32 |
| yProvidt Mu | 6.63 |
| yProvidt Stk | 4.87 |
| **Planned Invest Gr** | |
| yBT Internat | 6.95 |
| yCanad Cum | 5.98 |
| yPld Resourc | 4.39 |
| yPld Sec Inc | 5.31 |
| yTaurus | 5.70 |
| **Pret et Revenu Gr** | |
| American | 9.70 |
| Canadien | 6.07 |
| Fonds H | 5.05 |
| Retraite | 6.40 |
| **yPrevest Mut** | 6.40 |
| **Prudential Gr** | |
| Growth | 5.39 |
| Income | 5.29 |
| **Savings Invest Gr** | |
| American | 9.70 |
| Canadian | 6.07 |
| H Fund | 5.05 |
| Retiremnt | 6.40 |
| **Scotiafund Gr** | |
| yScotiafund | .86 |
| yScotiafd Mg | 1.05 |
| **United Bond Shr** | |
| yRoyFund | 5.86 |
| yRoyFnd Inc | 5.15 |
| **United Group** | |
| yAccumula | 3.92 |
| yAccumu R | 4.07 |
| yAmerican | 1.43 |
| yCont Mortg | 5.19 |
| yHorizon | 2.23 |
| ySecurity | 4.71 |
| yVenture | 2.59 |
| yVenture Ret | 3.90 |
| **Universal Gr** | |
| Save Equity | 8.37 |
| Save Income | 5.27 |
| **Non-Members** | |
| Assoc Inv | 5.37 |
| yBeaubran | 3.93 |
| **Bolton Tremblay** | |
| nEquity | 5.45 |
| nyIncome | 10.34 |
| Cdn S Afc Gd | 3.30 |
| **Canagex Gr** | |
| yBond | 9.49 |
| Fund | 9.38 |
| Internatnl | 7.96 |
| yMortgage | 10.26 |
| yCapital Gth | 9.53 |
| xCahse | 6.31 |
| **Desjardins Gr** | |
| yCanadian | 7.14 |
| yHypotheq | 4.46 |
| yInternatnl | 7.69 |
| yObligatns | 5.28 |
| yQuebec | 3.59 |
| yPEP | 2.03 |
| nySpec | 4.72 |
| yDixon, Krog | 5.65 |
| **Dreyfus Group** | |
| yInc | 11.95 |
| yInternatnl | 14.04 |
| yDomin Comp | 6.41 |
| nExecutv Can | 6.00 |
| nExecutv Intl | 1.81 |
| xFid Trend | 21.42 |
| Fiscon Fund | 5.29 |
| nHarvard | 6.44 |
| Heritage | 1.94 |
| **Industrial Gr** | |
| Indust Amer | 2.57 |
| yIndust Div | 6.50 |
| Indust Eq | 5.78 |
| Indust Gth | 17.61 |
| yIndst Incm | 10.31 |
| yIndst Pens | 22.96 |
| ITCO | 4.94 |
| **Keystone Gr** | |
| Cus K-2 | 5.24 |
| Cus S-1 | 17.60 |
| Cus S-4 | 3.69 |
| Polaris | 3.35 |
| xLex Rsrch | 15.12 |
| xManhatn | 2.49 |
| yMaritime Eq | 2.55 |
| Marlborough | 5.29 |
| Natrusco | 12.57 |
| **NW Group** | |
| Canadian | 4.44 |
| Equity | 6.80 |
| Growth | 5.03 |
| xOne Wm St | 13.59 |
| xOppenhmr | 6.21 |
| **Pemberton Gr** | |
| nPacific Div | 5.42 |
| nPacific Inc | 2.75 |
| nPacific Res | 2.73 |
| nPacific Ret | 5.02 |
| nPacific US | 4.44 |
| **PHN Group** | |
| nBond | 11.24 |
| yCanadian | 7.31 |
| Fund | 14.95 |
| yPooled | 28.05 |
| nRRSP | 11.43 |
| **PMF Managmnt** | |
| nPension Mu | 6.39 |
| nXanadu Fd | 3.83 |
| **Principal Gr** | |
| Collective | 6.15 |
| Growth | 4.24 |
| Venture | 3.20 |
| nPutnam | 10.43 |
| **Sterling Group** | |
| Equity | 5.52 |
| yMortgage | 5.16 |
| xTech | 7.36 |
| Temple Gth | 13.11 |
| **Trans Canada Gr** | |
| yA | 5.25 |
| yC | 11.24 |
| ySepcial | 4.30 |
| Vanguard | 6.06 |
| Western Grth | 4.84 |

EVERY WEEKEND
IS A
BOAT SHOW
at the Marina
ON DISPLAY
over 50 select power and sail listings
"We Sell and Service on the Water at the Marina
OAK BAY MARINE
SALES & SERVICE
598-3393
5-6

# Now Coal Reserves on Island Looking Even More Attractive

The known coal reserves on Vancouver Island are beginning to look attractive because of the North American trend away from petroleum products, Weldwood of Canada vice-chairman Pit Desjardins says.

Weldwood, a forest products company, is studying a coal property it owns 15 miles southwest of Campbell River.

"We are encouraged by the decisions taken by the Carter administration promoting the development of coal. The markets will be there if the project is financially viable from a mining viewpoint."

Desjardins said the company has located large coal reserves, to no one's surprise because the area from Nanaimo to Campbell River is a known coal area.

"What we have not yet determined is whether a mine is possible from the point of view of economics. We are encouraged by our results to date."

The reserves are mainly thermal coal which could be used by a thermal power plant, if B.C. Hydro decides to build one on the power-deficient Island.

"I think B.C. Hydro will eventually have todecide between coal and nuclear power on Vancouver Island," Desjardins said.

The Weldwood mine, if it materializes, would not depend upon a local power plant, however, as the market appears to be strong and growing for all coal reserves.

Weldwood entered the coal search through the back door. In 1964 it bought a parcel of land for its timber resources.

The property contained an operating coal mine that was winding down because of the continental trend toward diesel motors.

Weldwood leased the mine to a group of miners but the project closed in 1967.

"We have only become interested in coal in recent months because of the increasing demand. It is becoming a glamohr fuel once again."

The property is a 3,000 acre wilderness area just southwest of Campbell River.

Some of the coal seam could be reached through an open pit mine but most would have to be done by shafting.

One of the main problems is an ancient fault line which runs through the coal area. There is no worry about an earthquake, the fault occurred centuries ago, but it creates gray hairs for geologists trying to track the coal seam.

"The coal will be in a line and then abruptly it runs out. It may be 40 feet down or to the left. We have to locate large blocks of coal to make a shaft feasible."

He said the company may need many more months of study before it can make a yes-no decision but early results have encouraged the company to spend more on development this year.

## FOREIGN EXCHANGE

MONTREAL (CP) — Friday's foreign exchange nominal selling rates in Canadian funds supplied by the Bank of Montreal: Australia dollar 1.1725, Austria schilling .0535, Belgium convertible franc .0294, Bermuda dollar 1.0615, Brazil cruzeiro .0800, Bulgaria lev 1.0998, China renminbi .5559, Colombia peso .0288, Czechoslovakia crown .1885, Denmark krone .1775, France franc .2145, Germany mark .4495, Greece drachma .0287, Hungary forint .0507, India rupee .1210, Italy lira .001195, Japan yen .003815, Mexico peso .0470, Netherlands guilder .4320, New Zealand dollar 1.0205, Norway krone .2015, Poland zloty .0552, Portugal escudo .0275, Romania leu .2118, South Africa rand 1.2200, Spain 'A' peseta .01545, Sweden krona .2455, Switzerland franc .4215, United Kingdom pound 1.7994, United States dollar 1.0472, U.S.S.R. ruble 1.4104, Venezuela bolivar free .2442.

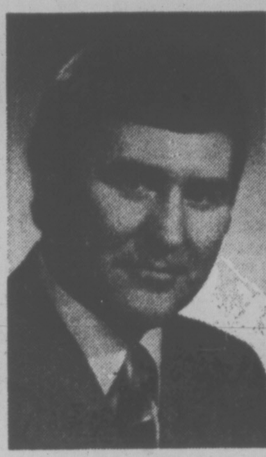
C. H. Frame

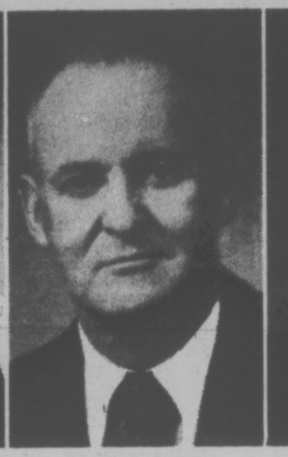
R. C. Hermann

R. Goodman

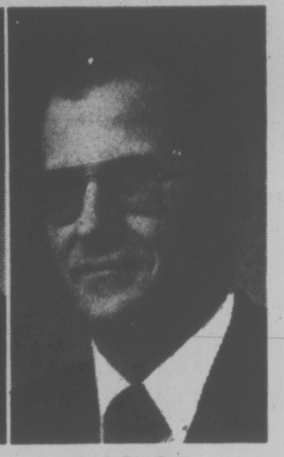
L. J. Pituley

Mr. John Kostuik, Chairman of the Board of Quintette Coal Limited, is pleased to announce the following executive appointments: C. H. Frame, President; R. C. Hermann, Executive Vice-President; R. Goodman, Vice-President, Construction; L. J. Pituley, General Manager, Operations.

Mr. Frame received his formal education in Trail and Vancouver, B.C., graduating in mining engineering from the University of British Columbia in 1956. He has extensive resource development and operational experience in the Canadian and international mineral industry. Mr. Frame is also Executive Vice-President, Mining Operations, Denison Mines Limited.

Mr. Hermann, a graduate of the University of British Columbia in civil engineering in 1952, was born in Bridge River, B.C. Mr. Hermann has more than 25 years of Canadian and international experience in engineering, construction and resource development and was latterly President of Manalta Coal. Mr. Hermann is also Vice-President, Coal Division, Denison Mines Limited.

Mr. Goodman served as an officer in the Royal Canadian Engineers during World War II and entered the Canadian construction industry on coming to Canada from England in 1947. Mr. Goodman has 40 years of engineering and heavy construction experience throughout Canada and elsewhere. He spent 25 years in the Mannix organization, Calgary, and was latterly President, Gregg River Resources.

Mr. Pituley is a graduate in geological engineering from the University of Saskatchewan. He has more than 20 years of large-scale open pit and process plant engineering and operating experience in Labrador, where latterly he held the position of Manager of the Carol Lake Division, Iron Ore Company of Canada.

Quintette Coal Limited is developing a major new coal project in the Northeastern area of British Columbia. Plans involve the production of five million tons per year of high quality metallurgical coal to be shipped through a new bulk terminal facility to be located at Prince Rupert. The present shareholders in Quintette are comprised of Denison Mines Limited, Mitsui Mining Co. Ltd., Tokyo Boeki Ltd. and will include Imperial Oil Limited.

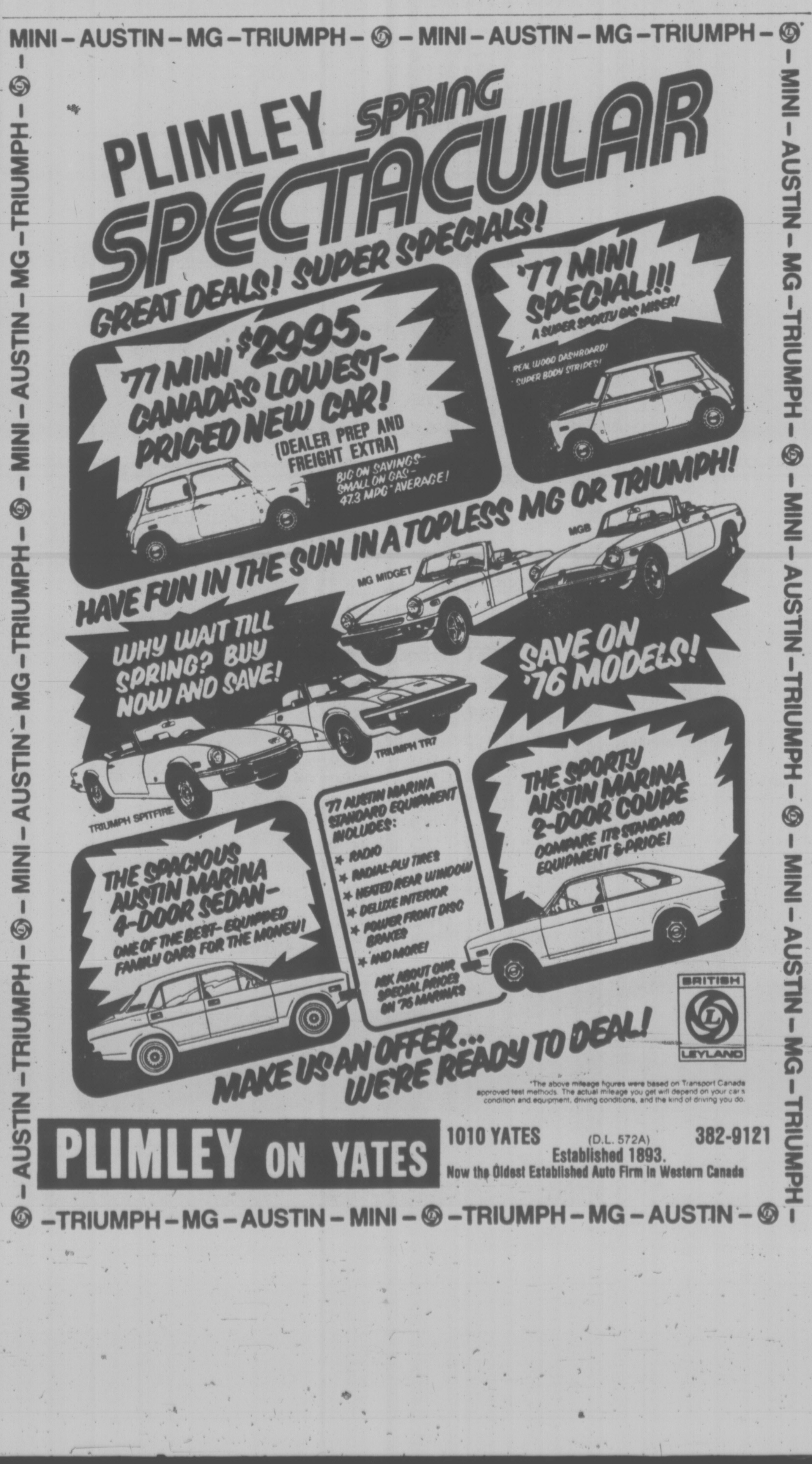

MINI – AUSTIN – MG – TRIUMPH – MINI – AUSTIN – MG – TRIUMPH

PLIMLEY SPRING SPECTACULAR
GREAT DEALS! SUPER SPECIALS!

'77 MINI $2995.
CANADA'S LOWEST-PRICED NEW CAR!
(DEALER PREP AND FREIGHT EXTRA)
BIG ON SAVINGS– SMALL ON GAS– 47.3 MPG* AVERAGE!

'77 MINI SPECIAL!!!
A SUPER SPORTY GAS MISER!
REAL WOOD DASHBOARD!
SUPER BODY STRIPES!

HAVE FUN IN THE SUN IN A TOPLESS MG OR TRIUMPH!

WHY WAIT TILL SPRING? BUY NOW AND SAVE!

SAVE ON '76 MODELS!

'77 AUSTIN MARINA STANDARD EQUIPMENT INCLUDES:
- RADIO
- RADIAL-PLY TIRES
- HEATED REAR WINDOW
- DELUXE INTERIOR
- POWER FRONT DISC BRAKES
- AND MORE!

THE SPACIOUS AUSTIN MARINA 4-DOOR SEDAN– ONE OF THE BEST-EQUIPPED FAMILY CARS FOR THE MONEY!

THE SPORTY AUSTIN MARINA 2-DOOR COUPE
COMPARE ITS STANDARD EQUIPMENT & PRICE!

ASK ABOUT OUR SPECIAL PRICES ON '76 MARINAS!

MAKE US AN OFFER... WE'RE READY TO DEAL!

*The above mileage figures were based on Transport Canada approved test methods. The actual mileage you get will depend on your car's condition and equipment, and your driving habits.

PLIMLEY ON YATES
1010 YATES (D.L. 572A) 382-9121
Established 1893.
Now the Oldest Established Auto Firm in Western Canada

TRIUMPH – MG – AUSTIN – MINI – TRIUMPH – MG – AUSTIN

# Pilot Supports English in Sky

One of Canada's most experienced airline pilots said Thursday the Quebec controversy over French vs. English air traffic control should never have happened.

Retired Air Canada Capt. Frank E. W. Smith, 64, of Vancouver, noted English is the accepted international language of air controllers and pilots.

"Too bad it became a political question (in Canada). Les Gens de l'Air (the Quebec air traffic controllers) are supposed to be airmen and should know better."

His remarks followed a speech to Victoria Rotary Club commemorating the 40th anniversary of Air Canada, in which he touched on the problem of communication and understanding between Canadians.

Air travel is a powerful instrument for lowering the barriers, for shrinking space and time he said.

"Enough Canadians have travelled and have learned, and have broadened their minds — even in Quebec — that what they are trying to do there is no longer possible. The day has passed when a society can close its gates to the outside world."

Smith said the language difference has caused French-speaking Quebecers to remain rooted in their home province, unable to participate in the vigorous Canadian life that is flowing all around them.

He said it is a problem that must be treated with sympathy and patience and is one which will endure for some time.

Asked what he felt would be the outcome of the language controversy in Quebec, where controversy in Quebec, where French-speaking controllers insist on the right to use French in air-ground communication, Smith said he thought the major airports of western Quebec would retain English.

Pilots rely on what they hear in radio transmissions, particularly when they are not flying by visual flight rules, he stressed.

"You have to listen for things happening and it is important for people to understand," Smith said.

He recalled flying into Milan where the air was filled with a mixture of French, English and Italian.

"I couldn't understand a thing. It's like driving a car with the rear-view mirror iced up."

He acknowledged that pilots in Russia communicate in Russian. But when Soviet airliners come to Montreal or New York, they must know and use English to communicate with controllers.

Smith said he has never heard anything but English spoken in tht air corridors of northern Europe.

FAIRFIELD LUXURY

OPEN HOUSE SAT. 1:30-4:30
1333 FAIRFIELD ROAD

⅓ acre with back yard seclusion. A beautiful large character home with 2 bedrooms and huge family room on the main plus 2 large bedrooms and 2 pce. bath upstairs. Full basement with room for development. You will love the gardens. See you Saturday. New MLS. $87,500.

385-7721 Maude Dobson 598-8385
385-7721 Cliff Salmond 477-3626

GARDNER REALTY LTD. 4-22

FOR SALE BY OWNER
912 HERLIHEY PLACE
(off Arden Road in Pedder Bay Area)

CUSTOM-BUILT HOME ON 2-ACRE LOT

$72,000

3 Large Bedrooms, 2 Four-piece Bathrooms, 1 Bathroom off Master Bedroom with Fireplace, Living Room with Fireplace, Cedar Beam Ceiling and built-in Bar, Large Workshop in Basement. Broadloom throughout. Includes Drapes and 2 Bedrooms furnished.

FOR VIEWING IN MID-WEEK PHONE 384-0387
(If no answer, phone after 6:00 p.m. or before 9:00 a.m.)

OPEN HOUSE SATURDAY AND SUNDAY
10 A.M. — 4:00 P.M.

5-6

★★★★★
A FIVE STAR HOUSE BARGAIN
OPEN HOUSE SAT. and SUN. 1-4
3720 CADBORO BAY RD.

★ Exciting views of Mount Baker, Cadboro Bay and the Islands
★ An executive home with huge master bedroom with 4-pce. ensuite
★ An additional three other bedrooms on the main floor — 2 bathrooms, den with fireplace and games room
★ Big dining room and living room with connecting see-through fireplace and big kitchen with eating area, appliances included
★ Privacy yet close to UVic, Uplands Golf Course and shopping — all on approx. ⅓ of an acre

Now reduced to bargain price of $109,000
For previous viewing call
SHANE BEFURT
385-3664 or 386-6164

Castle Properties Ltd.

5-6

12 NEW HOMES

PRICED FROM $64,750 to $69,350 and 2 unique 1½-storey homes just being finished at $78,900 — EXTRA SPECIAL!

3904 LANDIS PLACE

Character! Extra features make this a special family home! Huge master bedroom with private deck. Separate living room and dining room. Exposed carpeted staircases. Built-in nook area. 1½ full baths. Ground level basement for that future huge rec. room with sliding glass doors. Just being finished. Price $78,900. Leeds Place off Lodge Ave. between Saanich Rd. and Quadra Street.

OPEN HOUSE SAT. 1-5, SUN. 2-4
VISIT OUR FURNISHED DISPLAY HOUSE
T. L. MANN AND ASSOCIATES LTD. 5-6 598-5144

UPLANDS
OPEN HOUSE
SAT. 1:00-4:00
3535 UPPER TERRACE

This beautiful Uplands home has extraordinary water views overlooking Chatham and Discovery Islands. Features living room with fireplace, large separate dining room, modern kitchen with eating area, family room, 3 bedrooms, 1½ baths and lots of room for a well-located pool. Come and see it and compare others at this unbelievable price of $116,000.

385-7721 Dale Briggs 592-3978

GARDNER REALTY LTD. 5-6

Villa Royale

OPEN TO VIEW MON.-SAT., 1:30-4:30

964 HEYWOOD AVE.—LEASEHOLD ESTATE
TERRIFIC LOCATION!
PRICED FROM
$24,500

Whyte & Gower
Oak Bay Properties Ltd.
2227 Oak Bay Avenue

4-22 Call Loretta Hogarth, 382-1414, 592-2407 or 592-3537

DISPLAY
REAL ESTATE
Pages

CLASSIFIED
REAL ESTATE

280 Acreage for Sale and Wanted
240 Business Opportunities
241 Business Opportunities Wanted
247 Commercial or Industrial Properties
258 Condominiums and Townhouses
253 Country Homes and Properties
270 Exchange Real Estate
290 Farms for Sale and Wanted
263 Garages for Sale, Rent, Wanted
293 Gulf Island Properties
250 Houses for Sale
265 Houses Wanted to Buy
295 Listings Cancelled
268 Listings Wanted
271 Lots for Sale
294 Mainland and Out-Of-Province Properties
273 Property for Sale
274 Property Wanted
244 Revenue Property
245 Revenue Properties Wanted
285 Up-Island Properties
256 Waterfront Properties

See
3rd Section
of This
Newspaper

PINE Home Builders Ltd.
★ New Construction
★ Repairs & Renovations
★ Additions
YOUR DESIGN OR OURS! 477-3081

BY OWNER

Well-maintained bungalow on a quiet side street. Lovely landscaped lot with new fence. Close to all services.

$45,900
595-3148

5-6

LUXURY CONDOMINIUM
OAK BAY — $116,000
1447 St. David
OPEN HOUSE — MON. TO SAT. 1:30-4:30
FULL MARKET VALUE
on your trade-in home
Whyte & Gower
OAK BAY PROPERTIES
2227 OAK BAY 592-2407
4-22

OAK BAY
LUXURY

CONDOMINIUM HOMES — 2125 OAK BAY AVE.
OPEN TO VIEW MON.-SAT. 1:30-4:30
Village Oaks
2 BEDROOMS, FROM
$68,000
TRADE YOUR HOME
Whyte & Gower
Oak Bay Properties Ltd.
2227 Oak Bay Avenue

4-22 CALL ART BEDFORD — 592-2407

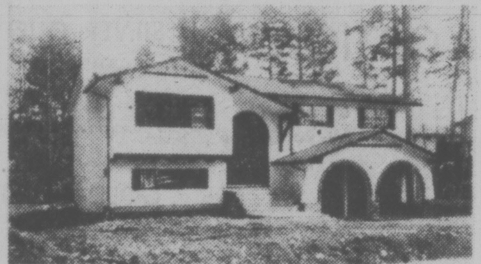

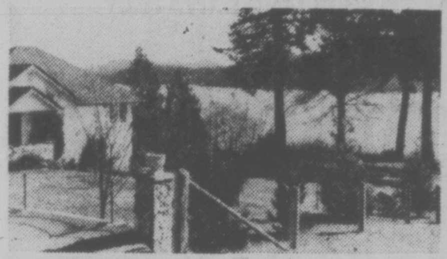

OPEN HOUSE SAT. 1:30-5:00, SOOKE PROPERTIES

$59,500 — 2333 GATEWOOD

Brand new, 3-bdrm family home featuring wall-to-wall carpeting throughout! Large master bedrm with ensuite, 2-pce. washroom; roughed-in rumpus room with fireplace and roughed-in bathroom in the high bright basement. Be sure to see this beautiful home. For prior appointments or additional details, call:

STAN EAKIN
477-7284 24 hrs.
479-5818 Res.

WATERFRONT — 2011 NORTON

Fantastic waterfront property located in Sooke Village. Splendid views. Immaculate home with 1500 sq. ft. of gracious living on main floor. Tastefully decorated. Over 0.33 acre, fully landscaped. 3 bedrms, 2 bathrms, two fireplaces, half full-height basement is roughed in for rec room. Greenhouse included. First time offered. A must see at $84,500.

SCOTT KENDREW
477-7284 24 hrs.
598-5341 Res.

DFH 5-6

ARBOR GLEN
CONDOMINIUM HOMES
605 COOK STREET

the development that is "JUST RIGHT"

"JUST RIGHT" because it's in the perfect location . . .
In Fairfield, on the bus line and within walking distance of shopping, downtown and Beacon Hill Park.
"JUST" 12 plus 1 unit and ALL are corner suites
"JUST" $40 per month in low maintenance costs
"JUST" 8% Interest on
"JUST" 5% Down
For those who qualify for the Assisted Home Ownership Programme
"JUST" $36,000 to $39,000
for your choice from nine attractive 2-bedroom units
"JUST" $39,000 to $40,000
for your choice from 4, 2-bedroom plus den suites

"JUST" DROP IN TODAY
OPEN DAILY including Sundays
1 to 4 p.m.

REALSPAN PROPERTIES LTD.
For further information just call
388-6454

4-22

during home show week
J. McLAREN CONSTRUCTION LTD. and affiliated companies present Victoria's
GREATEST HOUSING BUYS!
all available through Landmark Properties
386-6762

Oakdale Estate
3960 Cedar Hill Road
view condominiums in a fantastic location
NOW OPEN

PARKVIEW PLACE
928 Southgate
14 LUXURIOUS CONDOMINIUMS
opposite
BEACON HILL PARK

TAMPICO DISPLAY HOME
1678 Tampico (in Gordon Head)
$67,900

WILSON COURT
740 Wilson St.
3 Bedrooms
Full basements
TOTAL PRICE
$45,000
DOWN PAYMENT
$2,250
QUALIFIES FOR A.H.O.P.

KENMORE
4 new homes on Kenmore will soon be under construction. Don't miss out on these
3-BEDROOM SPLIT LEVELS
$59,900

J. McLaren Construction Ltd.
"Building Better Homes for Everyone"
5-6

# Coffee Price Decline Forecast

TORONTO (CP)—A Mottle Goodbaum, general manager of Sunnybrook Food Markets, advises coffee consumers not to buy large amounts of coffee against further price increases because prices eventually have to start coming down.

Earlier this year, the Sunnybrook chain put signs in its stores asking consumers to boycott coffee until the price came down. The campaign eventually was abandoned and the signs have disappeared.

"When people heard coffee prices would continue to go up, the started buying like crazy. Our sales of coffee have been astronomical in the last few months.

"I felt silly telling people not to buy coffee and at the same time ordering six times as much."

**OPEN HOUSE**
**SAT. 1:30-4:00 P.M.**
**1161 CHAPMAN — FAIRFIELD**

Superb location only one block from Beacon Hill Park. A solid 3-bedroom family home with fireplace, large kitchen, stucco exterior, full basement. Asking only $51,900.

Your Host:
**FRED DIELEMAN**
Residence 477-8208
Office 477-1841

**BLOCK BROS. REALTY LTD.**

5-6

**DUPLEX SIDE BY SIDE**
**$83,550**

3 bedrooms, 1½ baths each, over 1300 sq. ft. each side, one side rented $295 monthly. Decorated plus new wall-to-wall carpet throughout on owners side. Make an offer for your down payment.

**M. RUTH COSLAND**
388-4271
595-5568
**J. H. WHITTOME & CO. LTD.**
1111 BLANSHARD ST. 388-4271
Est'd 1898
*"THE HISTORY MAKERS"*
5-6

**OPEN HOUSE**

**1464 ROCKLAND AVE.**
**SAT. AND SUN. 1:30-4:30 P.M.**
**ONLY $137,500.**

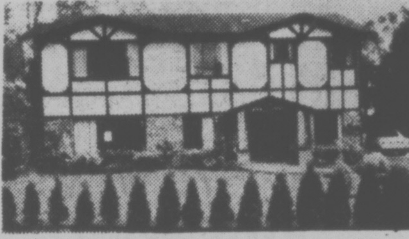

A magnificent prestige home for the professional. Ideal for entertainment, overlooking Government House Grounds, with sea and mountain views from all main living areas. Superb Tudor lounge for your guests enjoyment, with wet bar and fireplace. Charming and comfortable living for your family with 5 bedrooms, 3 full bathrooms and sauna. Private office or den for the head of the house.

For the lady — a magnificent kitchen — light, airy and very functional — a real charmer, separate dining room, drawing room with warmth and lovely views. Set on fully landscaped lot. A Home of which you would be proud, at a price you can afford!

**FOR SPECIAL APPOINTMENT TO VIEW**
**CALL J. B. YOUNG, 598-1818 OR**
**ROBERT YOUNG, 383-9898**

Park Pacific
5-6

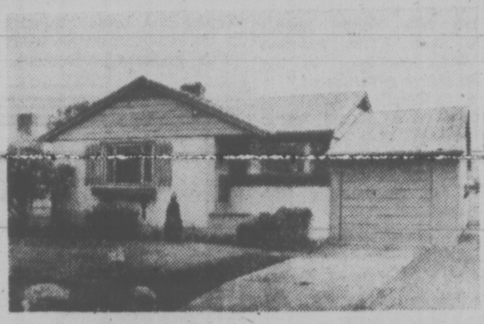

**OPEN HOUSE — BY OWNER**
**Sat. & Sun. 1-4 — 3131 JACKSON ST.**

2 BR home Quadra-Finlayson area, close to all amenities on large lot. New, bright kitchen addition, LR with fireplace and separate DR. Over 1,000 sq. ft. plus attached garage with workshop. Fridge, stove and washer included. Asking $51,500.

**383-2592**

**MOTHER'S DAY SPECIAL $98,500**
**OPEN SAT. 11:00-3:00**
**4520 TIEDEMANN PL. (Off Ferndale)**

- (2900) sq. ft. finished — below Replacement).
- 3-4 bedrooms, 3 baths (en suite off 14'6"x14'1" Master bedroom).
- 2 Separate fireplaces, gracious living room, large family den.
- Entertainment-size dining room, spacious nook off super kitchen.
- Huge Tudor rec. room, laundry and workshop.
- Prestige area, convenient to beach, bus and UVic.
- Trades Invited.

479-1667 **BRIAN BROWN** 386-1234
**J. H. Whittome & Co. Ltd.**
Royal Oak Branch
5-6

*Home is where the heart is*
***Orchard House***

**10% Mortgages**

Spacious one-bedroom and two-bedroom suites. Magnificent ocean and city views Next to Beacon Hill Park or Downtown Victoria. Extra large heated pool, saunas, whirlpool, underground parking. 3 high-speed elevators, security intercom, uniformed security personnel, 2 resident managers.

**Priced from $31,700**
***Orchard House***
VIEWING BY APPOINTMENTS ONLY 592-0730
1-7 P.M. ONLY
5-4 WESTCOAST CONDOMINIUM MARKETING LTD.

**BY OWNER—$37,500 FIRM**
**OPEN HOUSE SAT. & SUN. 1-5**

**1710 DENMAN**

Well maintained small 2-bedroom, no basement home. Lot 55'x100'. Includes fridge, stove, carpeting, drapes, new roof, 100 amp wiring, electric heat and modern plumbing.

**MORE INFORMATION 383-7630**
5-6

**OPEN HOUSE**
**2061 TANLEE ROAD**
**SAANICH PENINSULA**

**SATURDAY 1-4 P.M.**

Superb split-level home, architect-designed for no-stop living. 3 bedrooms (Master just super), large kitchen, nice dining room, den, living room that radiates in hospitality opening to secluded patio in a park-like setting. Priced for quick sale at $85,000.

Wall & Redekop HOMEFINDERS REALTY LTD

**STEPHEN SALAGA**
386-2911 or 388-6275
Pager 321

*BACKYARD BACKACHES??*
*TRADE YOUR HOME*
on
*SOMETHING SPECIAL*
at
*1019 McCLURE*

Delightful colour co-ordinated suites in a small exclusive building. Only 4 suites per floor, each one on a corner allowing cross ventilation. Ten 2-bedrooms, three 1-bedrooms. All with dishwasher, garburator, range and refrigerator. All plumbed for your very own laundry if desired.

FIREPLACES

**5-YEAR B.C. WARRANTY**
**Prices from $43,000 to $49,600**

**OPEN DAILY 2 TO 4 P.M.**

JACK MEARS
OAK BAY REALTY LTD.
598-3321 H. BLAKE 383-4372
4-15

**APARTMENT OWNERS**
**1st MORTGAGE FUNDS**
Available for Apartment Buildings
Competitive Rates and Terms
Please Call
**RICHARD HOLMES 384-8124**
*Pemberton, Holmes Ltd.*
1000 GOVERNMENT ST., VICTORIA
5-6

FOR SALE Royal Trust

**ROYAL TRUST**
**OPEN HOUSES**
THIS WEEK-END

**5149 SANDGATE** **$37,500** **SAT. 2-4 p.m.**
Water views, 2 bedrooms, plus. Almost half acre close to Weirs Beach. MLS 24561.
**TIM HOSKIN** 384-8001 or 595-6250

**4478 EMILY CARR DRIVE** **SAT. 2-4 p.m.**
**$130,000**
4-bedroom contemporary in Beautiful Broadmead.
**CONNIE REYNOLDS** 384-8001 or 477-8914

**941 WOODSIDE** **$134,900** **SAT. 2-4 p.m.**
New 4-bedroom distinctive Tudor in Beautiful Broadmead.
**JEANNIE DEWHURST** 384-8001 or Res. 477-6040

**1723 SPRUCEWOOD** **$82,900** **SAT. 1:30-4:30 p.m.**
University area. New Superior construction. 3 bedrooms, 2 baths. Double garage.
**MARION HOPKINS** 384-8001 or Res. 592-4351

**2044 LORNE TERRACE** **SAT. and SUN. 1:30-4 p.m.**
**$122,500**
Fantastic sea views. 3 or 4 bedrooms, 3 baths, 2 fireplaces.
**WALLY MILLIGAN** 384-8001 or Res. 477-5144

**5901 WESLEY** **$74,500** **SAT. 1:30-4 p.m.**
Partial sea view, 3-bedrm home in tip top condition, rec room with fireplace and games room.
**BARBARA LIEBENUA** 384-8001 or Res. 479-8389

**973 KENTWOOD TERR.** **SAT. and SUN. 1:30-4 p.m.**
**$121,700**
Long low rancher with full basement. Luxurious master BR ensuite, super family room off dandy kitchen. DR with garden view. 4 baths.
**CHES and MERYLE HAYS** 384-8001 or Res. 658-5663

**960 CAROLWOOD** **$119,500** **SUN. 1:30-4 p.m.**
4-Bedroom, 2-storey home backing onto park. Family room off kitchen.
**MERYLE and CHES HAYS** 384-8001, 658-5663

**526 MEREDITH CRESCENT** **SUN. 2-4 p.m.**
**$57,000**
New 3-bedroom home on 55x110 lot. 2 bedrooms up 1 down. R.I. Plumbing for extra bathroom in basement.
**AL MATTEO** 658-5057

**2874 PARKVIEW DRIVE** **SAT. 2-4 p.m.**
**$67,900**
1628 sq. ft. of living area — 2 bedrooms main, 1 down. Harhwood floors.
**AL MATTEO** 384-8001 or Res. 658-5057

**1747 LEE AVE.** **$65,900** **SAT. 1:30-4 p.m.**
Jubilee area, 3 bedrooms, 2 baths and easy-care lot.
**"THE McGREGORS"** 384-8001 or Res. 477-3675

**2841 MILLSTREAM** **SAT. and SUN. 1:30-4 p.m.**
**REDUCED TO $65,500**
Overlooking Colwood Golf Course, 3 bedrooms, 2 baths.
**"THE McGREGORS** 384-8001 or Res. 477-3675

**3391 VETERAN ST.** **SAT. 1:30-4 p.m.**
3-bedroom bungalow, Camosun-Richmond area. Secluded back garden. Asking $61,500.
477-0191 5-6 **VIVIAN M. ROBERTS** 477-0281

**OLIVE'S OFFERS**
**NOW IS THE TIME TO LATCH ON TO A LITTLE LAND!**

Looking for breathing space? Check these country settings close in.

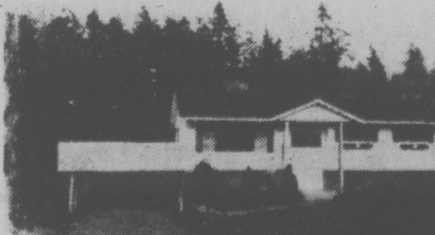

**OPEN HOUSE**
**SAT. 1:30-4:30** **179 Atkins Rd.**

Situated on approximately half acre about 9 miles from City, this 8-yr.-old Colonial Lovely has a lot of character. Beamed LR with Bay Window, 2 old brick FPs, 2 baths on main. Partially completed in-law suite down with private entrance and 4-pce. bath R.I. Immediate possession. Compare at $74,900. MLS 24342.

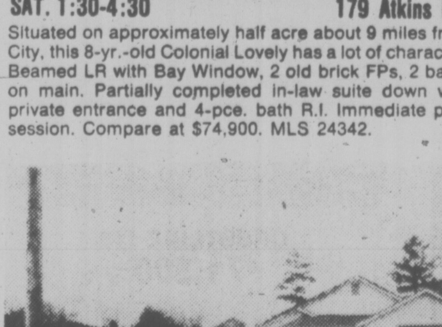

**ATTENTION BUILDING CONTRACTORS**

There is opportunity knocking here! Just listed two sewered side by side lots in Gorge area with 2-BR home on one. Separate legal titles. Must be purchased as one parcel. $74,000. Call quickly here!

**OPEN HOUSE — WEATHER PERMITTING**
**SAT. 11:00 - 4:30**
**HECTOR RD. — (OFF INTERURBAN)**

Follow the signs to the 5-acre parcels within the 5-mile circle. Less than 15 mins. by car via Interurban Rd. to city Centre. Beautifully treed with secluded building sites. Some with meadows and rich bottom land. Priced from $56,000 to $73,000.

**HOSTESS: Olive Webber**

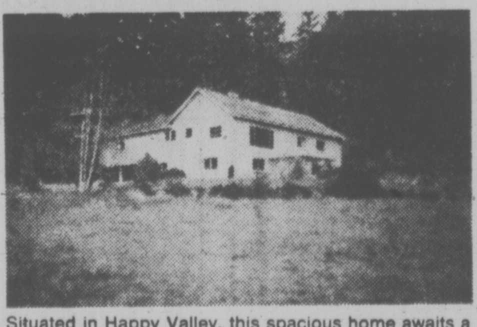

Situated in Happy Valley, this spacious home awaits a new owner. Ideal for businessman with heavy-duty equipment. Suitable for in-law situation or mini ranch. 1635 sq. ft. on main floor offers large LR with FP, rec. rm. with FP, 3 BRs, and 2 bathrms. Extra BR down. Income from mobile home pad in secluded setting separated by creek. Immediate possession on asking price of $94,500. MLS 23343.

**BRAEMAR HEIGHTS — 2 ACRES**

Simply stunning is this spacious 1½-yr.-old well-built home with 3 BRs and 2 baths on main floor, rock FP and covered sundeck. 4th BR and Rec. room down. Double carport. Make your offer on $77,500. MLS 23836.

**Small Acreages Wanted**

Have prospects wanting one or two-acre parcels. If you are in the market to sell. Call me:
385-7721 **OLIVE WEBBER** 479-9661

**GARDNER REALTY LTD.**
5-6

**DIAMOND DEVELOPMENTS**

**Buy direct from builder and save**

**ANY REASONABLE TRADES ACCEPTED**

For after hour or special appointments to view please contact:
**JIM WEST**
388-5201 or 595-4094 (Res.)

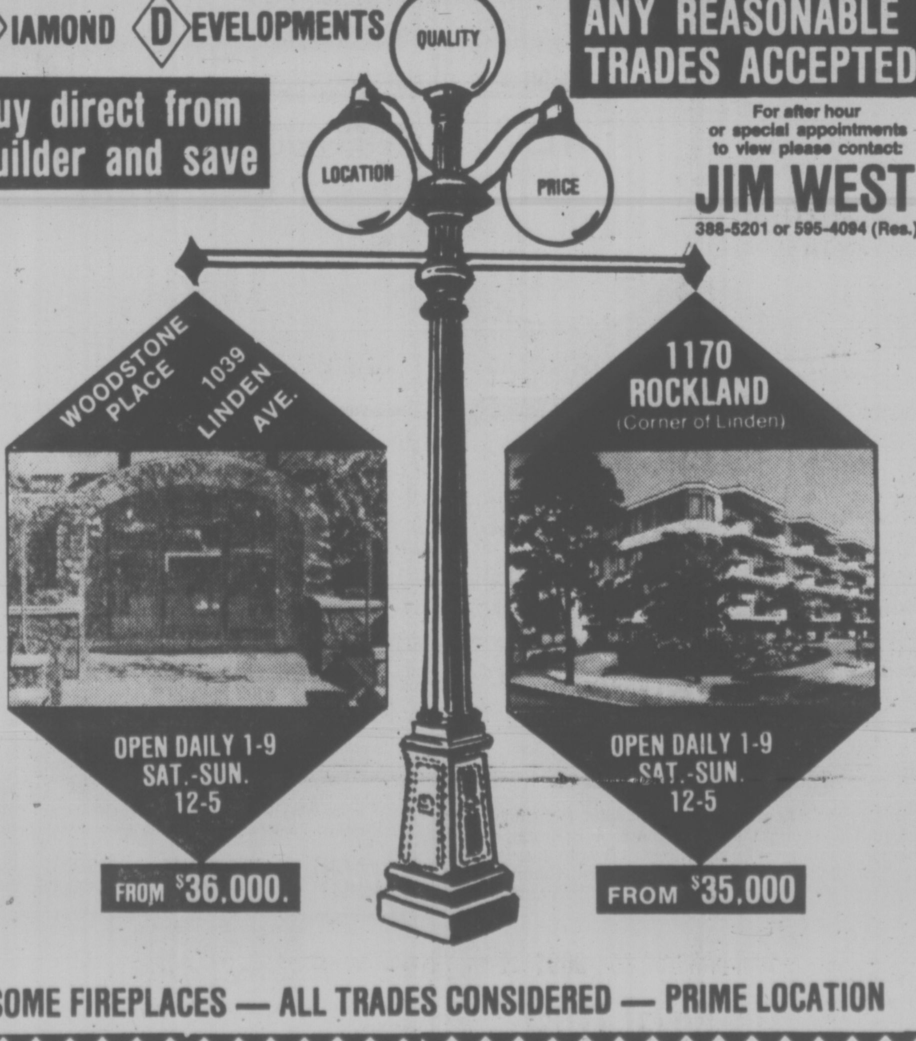

**SOME FIREPLACES — ALL TRADES CONSIDERED — PRIME LOCATION**
5-3

# Vance, Owen Agree On Rhodesia Plans

LONDON (UPI) — Secretary of State Cyrus Vance and British Foreign Secretary David Owen have reached full agreement on the next stage of a joint strategy to bring black majority rule to Rhodesia, spokesmen for the two said Friday.

The spokesmen refused to say what the next moves will be. They said they will be announced in Washington and London early next week.

But Owen has indicated recently he has in mind a series of bilateral talks, in which U.S. representatives also would take part, with leaders of the various interested parties in southern Africa.

These meetings, Owen has indicated, would pave the way for a new conference to draw up a constitution for a black ruled Rhodesia, although the conference might be held at some indefinite date later this year.

Spokesmen for Vance and Owen said they were sending messages Friday to "parties concerned."

They said these would include the five so-called "front line" presidents of Tanzania, Zambia, Mozambique, Botswana and Angola, South African Prime Minister John Vorster, Rhodesian Premier Ian Smith and leaders of the various Rhodesian Nationalist movements.

Vance and Owen met for more than two hours at the Foreign Office while President Carter was visiting Newcastle and Washington in Northern England.

# YOUNG'S VISIT OFF?

CAPE TOWN (UPI) — Foreign Minister Roelof "Pik" Botha told the United States today it would "not be convenient" for UN Ambassador Andrew Young to visit South Africa later this month.

South African newspapers today quoted United Nations' officials as saying Young — the first U.S. black to hold a senior UN position — would make a two-day visit to South Africa starting May 20 to meet with black leaders and businessmen.

Botha indicated the government had agreed in principle when originally approached about a visit by Young to speak to students and businessmen.

But Botha, commenting on the newspaper reports about meeting with black leaders, said Young had not gone through normal channels to approach the South African government and the purpose of his visit was different from that stated earlier.

"If this is in fact the case, it would not be convenient to receive Mr. Young here," Botha said. "This reaction has been conveyed to the United States government."

The scheduled time of Young's visit would come near the end of a United Nations' decolonization committee meeting in Maputo, the capital of neighboring Mozambique.

Earlier this month Botha and Young were at diplomatic odds when the UN ambassador responded "Yeah" when asked whether he felt the South African government was "illegal."

Botha called in American Ambassador William Bowdler to explain the remark. The U.S. government later said Young had been "incorrect" in his comment on the legality of the Pretoria government.

# Zaire Frees Reporters

KINSHASA, Zaire (UPI) — A Zairean general announced today that seven Western journalists arrested in embattled Shaba province and accused of espionage would be turned over to their ambassadors for repatriation.

The announcement made at a news conference in television headquarters here at which all seven men were present followed two days of press and radio accusations that the men — a Briton, a German, a Frenchman and four Spaniards — were spies and lucky not to have been shot when picked up.

Among the arrested newspapermen was Colin Smith, 32, of the London Sundayy Observer who smiled and said "good" when told he was to be released and waved a copy of the book "Catch 22" at correspondents and junior officials from the embassies of the four countries concerned.

Smith said that for the past two days their treatment had been "all right" but that soon after their arrest "things were pretty rough with death threats, no water, toilets, accommodation — it was like living in a coal hole".

DISPLAY

REAL ESTATE

Pages

CLASSIFIED REAL ESTATE

| | |
|---|---|
| 280 | Acreage for Sale and Wanted |
| 240 | Business Opportunities |
| 241 | Business Opportunities Wanted |
| 247 | Commercial or Industrial Properties |
| 258 | Condominiums and Townhouses |
| 253 | Country Homes and Properties |
| 270 | Exchange Real Estate |
| 290 | Farms for Sale and Wanted |
| 263 | Garages for Sale, Rent, Wanted |
| 293 | Gulf Island Properties |
| 250 | Houses for Sale |
| 265 | Houses Wanted to Buy |
| 295 | Listings Cancelled |
| 268 | Listings Wanted |
| 271 | Lots for Sale |
| 294 | Mainland and Out-Of-Province Properties |
| 273 | Property for Sale |
| 274 | Property Wanted |
| 244 | Revenue Property |
| 245 | Revenue Properties Wanted |
| 285 | Up-Island Properties |
| 256 | Waterfront Properties |

See 3rd Section of This Newspaper

OPEN HOUSE
CEDAR HILL/DONCASTER
SAT. and SUN. 1-4 p.m.
1596 SONRIA PLACE

Attractive, 3-BR, 1,400 sq. ft. character home on lovely, large, treed lot on quiet street. Full basement and in excellent condition. Good drapes, fridge and stove included. $73,900 (below appraised value).

BY OWNER 592-9584

5-6

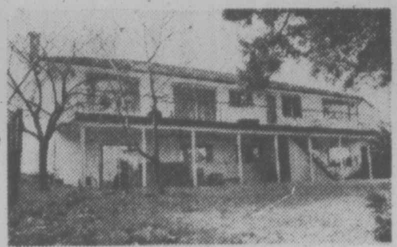

WATERFRONT
958 DINGLEY DELL
OPEN HOUSE
SATURDAY — SUNDAY
1-4 p.m.

★ Lot Size — ⅓ Acre
★ Four Bedrooms
★ Living Room with Fireplace
★ Recreation Room with Fireplace
★ 60' Sundeck with Beautiful View
★ Self-contained 1-bedroom Guest Suite
★ Safe Boat Moorage and Dock
★ Price now only $105,000

OPEN TO OFFERS — TERMS, TRADES, ETC.
MLS 23292

Westmont Realty Ltd. No. 105, 920 Hillside

JOHN BUNYAN
386-6796

5-6

OAK BAY

GRACIOUS RESIDENCE

SPECTACULAR SEAVIEW

FABULOUS GROUNDS

EXCLUSIVE LISTING

COURTESY TO OTHER AGENTS

TO VIEW
PLEASE CONTACT

$235,000

W. G. MOORE 479-3331

Pace Properties Ltd.
1640 OAK BAY AVE. 595-2413

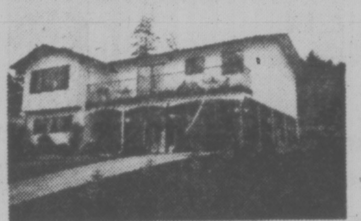

BEACON HILL PARK
OPEN FOR INSPECTION
SATURDAY 2-4 P.M.
907, 909, 911 Oliphant

*THREE LUXURIOUS TOWN RESIDENCES*

San Francisco inspired architecture in a delightful setting abutting the Park, at the corner of Oliphant and Heywood.

$83,900-$86,900
JERRY DOWNER
658-8491 384-8075 Pager 344

4378 ELNIDO
OPEN TO VIEW
SUNDAY 2-4 P.M.

*YOU MUST SEE THIS HOUSE! INTERIOR DESIGN MAKES SUCH A DIFFERENCE*

—16' feature rock wall in entry
—Open staircase
—Huge recreation room 13'6"x29'6"
—$74,900 MLS 24229
—Shelbourne to Elnido near Mt. Douglas Park

JERRY DOWNER
658-8491 384-8075 Pager 344

PACE PROPERTIES LTD. 595-2413
Real Estate Agents 1640 Oak Bay Avenue

5-6

THE HILLSHIRE

$29,900-$39,750

One or Two-Bedroom Condominium Homes
1525 HILLSIDE

Open Mon.-Fri.
10:00-5:00

SATURDAY & SUNDAY
1:00-4:00

KNOWLES REALTY LTD.
384-8101

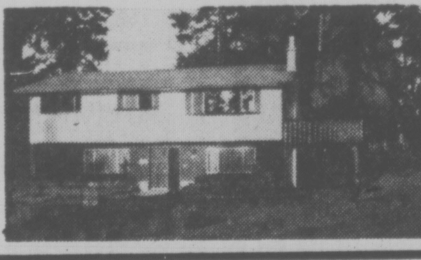

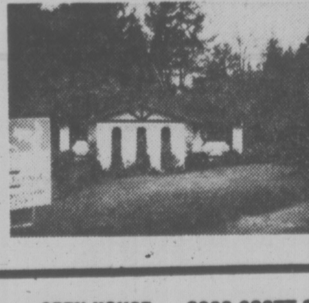

A. E. LEPAGE
WESTERN LTD · REALTOR
1391 HILLSIDE 386-6331

COLWOOD — GLEN LAKE
OPEN HOUSE SAT. 1-4 P.M.
3169 ANDERS RD. (OFF SOOKE RD.)

This spotless 4-bedroom bungalow is on a quiet cul-de-sac only half block from Glen Lake. Professionally finished family room plus workshop in full high basement. One full bath, plus two half's. Large sunny sundeck. All this on a treed, landscaped lot. Asking $65,000. MLS.

386-6331 RICK PETTINGER 478-9886

OPEN HOUSE SAT. 1-4 P.M.
525 WESTWIND (Off Atkins)

Builder's own home. This spacious (over 2600 sq. ft. finished) well designed home on a cul-de-sac features sunken living room with feature brick fireplace, good size dining room, built-in dishwasher, built-in kitchen nook and 3 bedrooms on main floor. Huge rec room with brick fireplace, bedroom and den plus extra 4 pce. bath down. Lovely secluded back yard with creek just beyond property. Asking $79,900. MLS 23461. For prior viewing please call

386-6331 DENNIS FERRILL 477-2083

OPEN HOUSE — 2933 SCOTT ST.
SAT. and SUN. 1-4 P.M.

It might look small from the street but this 1050 sq. ft. home is packed with value. Completely updated, 2 or 3 bedrooms, sunken living room, dining room with fireplace, built-in dishwasher, separate garage, new aluminum gutters. $49,900.

386-6331 DENNIS FERRILL 477-2083
386-6331 DOUG ROSS 477-0975

OPEN HOUSE SAT. and SUN. 1-5 P.M.
4305 HOULIHAN

One of the most distinctive new executive homes on the market today. Featuring panoramic mountain and sea views with over 3400 sq. ft. of living area. Has 4 bedrooms, den, 3 fireplaces, family and recreation room, intercom, sauna, built-in vacuum, thermopane windows plus much more. Offered at $159,000. For a personal viewing appointment call

386-6331 JEFF POLLITT 385-7263
386-6331 DOUG PAYNE 658-5833

FANTASTIC FAIRFIELD

Four-bedroom character home on a quiet street, formal living and dining rooms, sunny eating area in kitchen. Full high basement has family room with fireplace. Asking $73,000. MLS.

386-6331 RICK PETTINGER 478-9886

6 PLEX

Revenue property consisting of 5 1-bedroom and 1 2-bedroom suites plus laundry room with coin operated washer and dryer. $116,000. MLS 23422. To view call

386-6331 DOUG PAYNE 658-5833
386-6331 DOUG ROSS 477-0975

C to C
A DIVISION OF A. E. LEPAGE

LOOK FOR THIS SIGN FOR REAL ESTATE SERVICE COAST TO COAST.

5-6

OPEN HOUSE
SAT. 1-4 P.M.
2854 CHURCHWOOD

This is a special home, expert landscaping and a fully fenced lot among the tall timbers, 4 bedrooms, (master ensuite), well proportioned LR with unusual fireplace. Separate dining, large kitchen. Rumpus room with FP, workshop and sundeck. Top condition. Glen Lake area. $66,700.

FOR SALE Royal Trust

DAR GARSIDE 384-8001
The Royal Trust

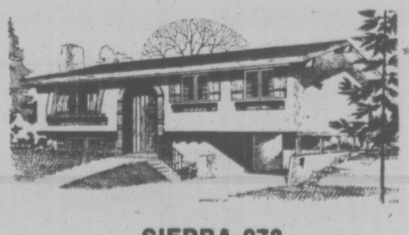

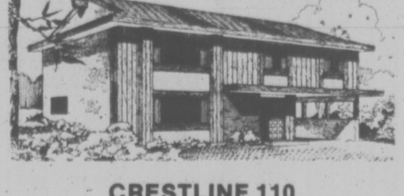

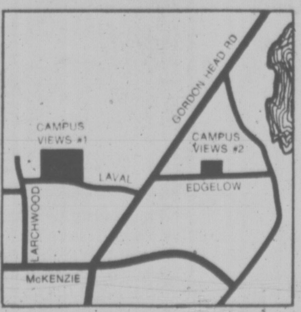

Look at Value and Security

You'll find both in Campus Views

Choose from the beautifully designed, carefully crafted Engineered Homes in our planned Campus Views neighbourhood. You'll know your builder because you deal direct. Engineered Homes have been satisfying people, people like you, since 1943. You can feel secure that our Service Policy and your 5-year HUDAC warranty will be honoured. And, if Campus Views is not quite what you had in mind, ask. Our representatives can refer you to other neighbourhoods and homes in the greater Victoria area.

SIERRA 078
$69,900

CRESTLINE 110
$71,500

11 NEW HOMES TO CHOOSE FROM

Engineered Homes
See our Campus Views show home on Osgoode Place off Laval Ave.

OPEN FOR YOUR INSPECTION 2-7 P.M. WED., THUS. and FRIDAY. 1-5 P.M. SATURDAY and SUNDAY OR TO VIEW AT YOUR CONVENIENCE PLEASE CALL 385-6211

Welcome to our neighbourhoods and our show homes.
Building in Northridge Terrace, Campus Views, Cedar Shores.

5-6

## OPEN HOUSE

155 BUSHBY ST.
SATURDAY
1:30-4:00 p.m.

### SEAVIEWS — FAIRFIELD

4 Bedrooms, 2 baths. Quiet street opposite small park and playground. Excellent buy at $70,900. For Prior Viewing call:

385-7721 **JOHN COCKRILL** 385-4230

**GARDNER REALTY LTD.**

5-6

---

## CADBORO BAY

PRIME LOCATION
NOW ONLY $105,000
2669 ARBUTUS RD.
OPEN SAT. and SUN 1:30-4

"URGENT" must sell this distinctive home. Luxurious broadloom throughout. It will be my pleasure to show you through this 3 bedroom, 3 bathroom, elegant living room with rock fireplace. Attractive entrance, secluded rear yard and patio. Plenty of room for parking. For prior viewing please call:

**BOB JOHNSON** 592-3573 388-4271

**J. H. WHITTOME & CO. LTD.**
1111 BLANSHARD ST. 388-4271
Est'd. 1898
"THE HISTORY MAKERS"

5-6

---

## LET'S MAKE A DEAL

RENT
—2 BED; 1½ BATH, 1288 sq. ft.
—$350 Monthly
—3 BED; 1½ BATH, 1288 sq. ft.
—$375 Monthly

OR

BUY
—2 BED; 1½ BATH
—3 BED; 1½ BATH
—WHAT OFFERS?
NO DOWN PAYMENT TO GOOD COVENANT
CALL 12 a.m.-9 p.m. EVERYDAY

**478-4412**

---

## OPEN HOUSE

SAT. and SUN. 1:30-4:30
6601 WEST SAANICH RD.
HOBBY FARM

OWNERS Leaving Province, MUST SELL

2⅓-acre farm with good pasture, well, barn, covered swimming pool and a delightful 8-year-old home with a completely finished basement. Extra bright living and dining room. Convenient kitchen with stove, Heatilator fireplace and glass doors to large sundeck overlooking your pasture and a beautiful country view. Choice quiet area

Asking $129,500

RON CROW — 592-4849

**Island Homes Ltd.**

5-6

---

## LAKEHILL

On a quiet, tree-lined avenue with a true "country" atmosphere, a 3-bedroom bungalow in immaculate condition. Large living room with fireplace and dining area. 27' recreation room in the high, bright basement. Fully fenced garden. Offered at $62,000.

**TED WALFORD** 598-1420
**SHELAGH HALL** 592-2723
OFFICE 477-1841

**BLOCK BROS. REALTY LTD.**

---

## ROCKLAND AREA
(EXCLUSIVE)

This lovely 2-storey, 3-bedroom home, located in a desirable prestige area, has recently come on the market. It features oak floors, spacious entrance hall, separate bright dining room, large living room and fireplace, full basement, delightful grounds and is ideal for professional person. A successful combination of seclusion and convenience. To view phone:

**BILL PALFREY** 598-4210
or
**ISLAND HOMES LTD.** 386-7545

5-6

---

"THE BUY OF THE WEEK"

## A TOWNHOUSE
## OPEN HOUSE

Wed., Thurs., Fri. 6-8 p.m. Sat. 2-4 p.m.

Come and see No. 102—1611 Belmont Ave. Just 1½ years young. Set in a real nice area by Stadacona Park and cared for by a professional gardener. Just seven of these units and the owners take pride in them. 1½ baths, 2 bedrooms with large double cupboards. Living room with a raised hearth fireplace and dining area. Bright cabinet kitchen with stove and fridge and plumbed for dishwasher. Basement with Rec. Rm. or 3rd bedroom. Work area and plumbed for washer and dryer. Undercover parking. Reduced to $53,000 with quick possession. Owner may consider a house in trade in good condition that can be rented. An outstanding buy.

**Call FRANK CARR, 385-9765**
**CHARMAN PACIFIC REALTY LTD.**
*Courtesy to other agents*

---

## OPEN SAT. 2-4

1645 SAN JUAN

Come in and be delighted in this 3-bdrm. home. Master bdrm. has full bath ensuite. Large bright kitchen plus sep. dining. Lower level has 12x30 rec. room with fireplace. Convenient to schools and buses. $73,900. MLS.

Century 21 REAL ESTATE

**AUDREY CROTHERS**
388-4455
385-4645

---

## WELCOME TO OUR OPEN HOUSES

### SATURDAY, MAY 7th

### 1. 1814 BROADMEAD

**FRIDAY & SATURDAY, 2:00-4:00** . . . Deluxe strata duplex. Immaculate, well planned and over 2,500 sq. ft. of bright and pleasant living area for a low asking price of only $69,750. Three BRs, large living room and rec room, 3½ baths, appliances and much more. Must be seen to be appreciated.

386-2111 **LARRY PRUDEN** 477-7497

### 2. 2641 CAPITAL HEIGHTS

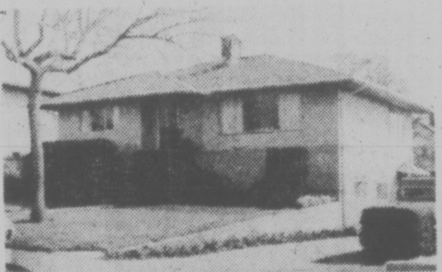

**1:30-4:30** . . . An immaculate 2-br. home located close to the city and shops with a 3rd bedroom down in the large full basement complete with workshop area. You'll appreciate the size of rooms and the family kitchen as well as the large, well cared-for lot with fruit trees and garden. Clean, comfortable and affordable at $58,500. ML.

386-2111 **NEIL RAWNSLEY** 595-1507
(Pager 214)

### 3. 2170 BRIGHTON

**1:30-4:00** . . . NEW LISTING located in the heart of Oak Bay secluded at the end of Roslyn Street. A stroll to the village, library and Sr. Citizen's Centre. Immaculate 3-bedroom home tucked away in this unique setting. Tastefully landscaped with beautiful shrubs and hedges. Yours for pleasant luxury living at $79,900 (MLS). Your host —

386-2111 **D. BECKNER** 477-4994

### 4. 2516 EASTDOWNE

**1:30-4:30** . . . Oak Bay is the setting for this beautifully maintained 3-bedroom home. A gardener's paradise with 7 fruit trees and plenty of room on a super private backyard. Close to all schools and B.C.'s finest recreation facilities. For prior viewing call:

386-2111 **DAVE ROSTRUP** 595-1738

**MONTREAL TRUST**

5-6

---

## PANORAMIC SEA VIEWS

SOUTH OAK BAY
OPEN HOUSE SAT. 2-4
202 DENISON

A superb, unique contemporary 3-level residence by David Gurr, with an unsurpassed view of the Straits of Juan de Fuca and the Olympics. 5 bedrooms, plus a separate master suite embracing a private study. Large recreation room with old brick fireplace, plus a family room. Professional wet bar. Spacious drawing room and formal dining room. Private view balconies off all rooms. Den-cum-study. 3 bathrooms. Playroom for children. Guest rooms. A magnificent new residence with every possible built-in convenience. $252,000.

**TED WALFORD**
RESIDENCE 598-1420
OFFICE 477-1841

**BLOCK BROS. REALTY LTD.**

5-6

---

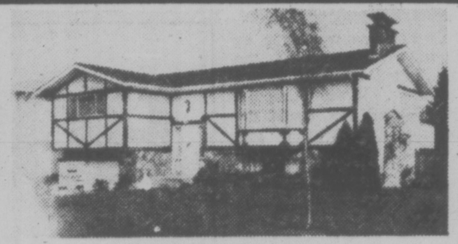

## OPEN HOUSE

SAT. 1:00-4:00
2031 COURSER (Sidney)

The price is right so the opportunity is yours to own one of Sidney's most attractive homes. Quiet street, immaculate neighborhood and only 2 blocks from ocean. 3, 4 or 5 bedrooms, 3 bathrooms, 2 fireplaces, super large kitchen and beautiful natural stone rockwork on exterior. Was priced at $74,900. Now $69,900. MLS.

REALSPAN PROPERTIES LTD.

**DOUG MENZIES**
388-6454 479-6256

5-6

---

## COUNTRY LIVING!

### 179 ATKINS ROAD

(Under Thetis Lake Overpass and turn right)

### OPEN HOUSE

SAT. 1:30-4:30

Beamed ceilings! Modern colonial on ½ acre with pastoral setting. Not boxed in. Lots of breathing space. Trout stream at rear. 3 bedrooms on main, ensuite, bath, 3 bedrooms in basement or set up for 1-bedroom suite. Separate rumpus room with fireplace. MLS 24342 — $74,900.

385-7721 **OLIVE WEBBER** 479-9661
385-7721 **CLIFF SALMOND** 477-3626

**GARDNER REALTY LTD.**

5-6

---

## a "QUIET" CONDOMINIUM

614 FERNHILL PLACE

YOU MAY NEVER GET A CHANCE LIKE THIS AGAIN . . .
because we'll never be able to build these quality homes with this square footage at these prices again . . .

### ALL 2-BEDROOM HOMES

PANORAMIC VIEWS FROM ROOF TOP SUNDECK

**$41,500 to $44,900**

Fernhill Place is on a quiet cul-de-sac yet only a block to convenient bus transportation, shopping centre, banks, recreation facilities

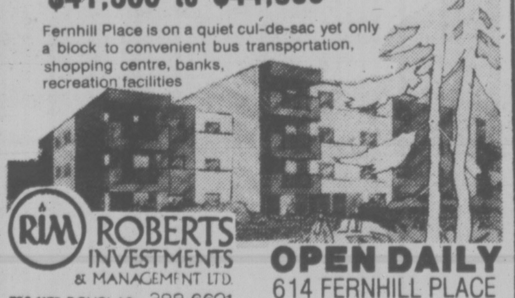

RIM ROBERTS INVESTMENTS & MANAGEMENT LTD.
702 1175 DOUGLAS 388-6691
JOE MANTON
382-5211

**OPEN DAILY**
614 FERNHILL PLACE
ESQUIMALT
(Turn at Esquimalt Arena)

4-30

---

## OPEN TO VIEW

SATURDAY, MAY 7th
2:00 to 4:00
1520 REGENTS PLACE
(off St. Charles)

### ROCKLAND

This charming home located on a quiet cul-de-sac was built in 1930 and was designed by the renowned architect Ralph Berrill. Offering about 3,000 sq. ft., the home is ideal for a family.

**Being offered at $142,500 by:**

**PETER NASH** 598-3321

JACK MEARS
OAK BAY REALTY LTD.

5-6

---

## OFFERS! BY GEORGE!

MAKE YOUR APPOINTMENT
TO VIEW THESE OUTSTANDING LISTINGS!

### 3012 MALLARD

Country living at its best plus a lovely four-level deluxe home. Backs onto farmland with lovely valley view. 4 bedrooms, den, 3 baths, two fireplaces, double garage. MLS. Value plus at $99,000.

**GEORGE PARSONS** 598-3847

### 8072 MAHON PL.

This new home is beautiful! Sits among the trees. Come off East Saanich Rd. at Jeffrey! Quiet cul-de-sac. A different home — vaulted cedar ceilings, two-way fireplace, guest-size dining room. You'll like it. MLS. $79,500.

**GEORGE WALL** 477-0548

### 1431 McKENZIE AVE.

Among the oaks, lovely cathedral entrance, quality carpets, two fireplaces, 4 bedrooms, 3 baths, spacious den, 16x12, plus games room 20x12. Phone now and view this realistically priced home. $69,900.

**GEORGE WALL** 477-0548

### 4115 GORDON HEAD

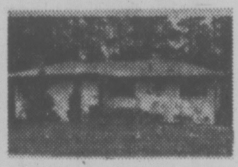

Here is real value plus. Just reduced. 23-year-old distinctive home. Nearly 1300 sq. ft., 3 bedrooms, full basement. Rec room with fireplace. Nicely treed lot. Immediate possession. MLS. $59,900.

**GEORGE PARSONS** 598-3847

### 2155 GRANITE ST.

New Oak Bay gem. Nearing completion. Choose your carpet colour, etc., now! Unique 3-bedroom, full basement. Exclusive design and decor. Quality construction. So conveniently located. View now! $85,900.

**GEORGE PARSONS** 598-3847

### 1770 TEAKWOOD

One of Gordon Head's best buys. New 3-bedroom, nice area, close to shops, etc. 1½ bathrooms. Easy to develop basement. Large area for boats, etc. Priced to sell. MLS. $66,900.

**GEORGE WALL** 477-0548

**CENTURY 21 Mayfair Realty** 386-2955

5-6

---

## NOW SELLING! CONDOMINIUMS

### Rockland Court

924 Cook St.

**$39,900 to $45,500.**

At last — some imagination in design

OPEN — SPACIOUS FLOOR PLANS
including
DAYLIGHT KITCHENS AND BREAKFAST AREA
ALL TWO BEDROOMS — ALL BATH AND HALF

**OPEN DAILY (except Sunday)**
1:30 to 4:30
or phone: B.E. JEFFERY 598-3321

4-29

JACK MEARS
OAK BAY REALTY LTD.

---

## NOW RENTING!

BEACON HILL PLAZA

### 151 ST. ANDREWS ST. and 140 DOUGLAS

(BEACON ST. and SIMCOE ST.)
*across from beautiful Beacon Hill Park*

LUXURIOUS 2-BEDROOM APARTMENT HOMES

★ *Woodburning fireplaces in all 2-bedroom suites.*
★ *Penthouses with Cathedral Ceilings and Lofts — Cedar Fireplaces and heavy hand-split cedar shake roof.*
★ *Private Gardens for ground-floor suites with generous Patios, Cedar Trellises and Arbors.*
★ *Creative Landscaping and Inner Courtyard with Shuffleboard.*
★ *Underground Parking.*
★ *Spectacular Views of Ocean, Mountains, Inner Harbour and Parliament Buildings.*
★ *Live in Luxury — close to Ocean Waterfronts and downtown shopping — across from beautiful Beacon Hill Park.*

### ADULT-ORIENTED

2-BEDROOM with Two 4-Piece Baths from $360.00
2-BEDROOM PENTHOUSES from $395.00

BY APPOINTMENT
384-5242

5-6

# At the End of the Sewer Pipe . . .

What's piling up on the ocean floor more than a mile off Macaulay Point where five million gallons of raw sewage sprew daily from a big pipe?

Biologist Derek Ellis went down in a little submarine to see. There wasn't much there.

Six years after the Macaulay outfall began its unending discharge 6,000 feet into the Strait of Juan de Fuca, there are still only a few signs on the bottom where the pipe ends.

Among them: "An increase in the number of large hermit crabs and several species of fish — rockfish, ling-cod, ratfish and dogfish.

"These species can be presumed to feed on the coarser organics suspended and deposited, and hence contribute to the assimilation of the discharge," Ellis reports after inspection from a submersible.

"There is some sewage garbage visible on the bottom, but not as noticeable as that seen at Clover Point by scuba divers in 1971.

"Obvious and regular components of the garbage are cigarette filters and female hygiene devices. It appears that the strong tidal currents in the area contribute to dispersing inedible deposits."

His observations about what's going on 200 feet down at the mouth of Macaulay outfall are contained in a report prepared by four biologists at the university of Victoria which assesses the environmental impact of a proposed temporary 1,200-foot sewage outfall off Esquimalt Lagoon.

But they shed light on the effectiveness of deep outfalls for disposing of untreated sewage, a policy adopted by the Capital Region Board and about to be extended with construction of a 6,400-foot outfall off Clover Point.

The interim outfall at Esquimalt Lagoon, intended to solve septic tank problems in a nearby 70-home subdivision for the next few years, would eventually be abandoned when another long outfall is built off Albert Head.

But both the Esquimalt outfall and the one proposed for Albert Head have been opposed by neighbors and others convinced that sewage must be treated or recycled.

The biologists conclude that the Esquimalt outfall "will have only minor impact on the marine ecosystem, will normally meet the pollution control objectives for coliform bacteria and will not be visually prominent."

Three of the biologists who had formally registered objections to the outfall proposal before their investigation withdrew their opposition after. They had been concerned about the lack of impact assessment and their report proposes more studies be undertaken to measure conditions before and after the outfall is in.

There is an outfall off Esquimalt Lagoon already to service the military Belmont Park housing and it discharges about 250,000 gallons of sewage daily.

Ellis said it was inspected briefly by a scuba diver who found the seabed at the mouth of the outfall about the same as it looked 200 metres closer to shore.

The federal government's submersible Pisces was used to inspect the Macaulay outfall and the site of the Clover Point outfall to be built.

From what he saw, Ellis concluded that life on the seabed at the mouth of the deep Macaulay outfall "stabilized soon after operation commenced in 1971, is not changing in a visually observable way and is not a significant distortion of the natural ecosystem."

The intended discharge site 6,400 feet off Clover Point is also a shell-gravel scallop bed which he predicted would show the same experience as at the Macaulay outfall.

WINDSOR COURT
252, 254, 258 GORGE RD. E.

Would you enjoy a leisurely swim in a 50' indoor pool, a soothing session in a swirlpool, a sauna or a workout on a Universal Gym.

We have all of this to offer **plus** a Tennis & Squash Court.

SPACIOUS SUITES WITH:
Heat included in Rent
1-Bedroom $215-230
2-Bedroom $265-300

Resident Managers
Mr. & Mrs. Hand — 383-5059
Mr. & Mrs. Innis — 384-3430
Mr. & Mrs. Noad — 383-0509

OFFICE — Mon.-Fri. 9-5
388-4555

Sorry, No Children or Pets

McARTHUR PARK ESTATES

# Rohani Plans 'Unacceptable'

The design for a proposed 11-storey high-rise on Fort Street, which was recently criticized by Ald. John Hayes, has been rejected by Victoria's Advisory Design Panel.

The panel has informed Victoria architects Siddall, Dennis, Warner that the materials for the exterior of the Rohani Building at 747 Fort are "unacceptable," and suggested the use of materials more in keeping with Victoria's character.

Plans for the building feature extensive use of glass.

Architect Bob Siddall expressed surprise at the panel's decision, in view of the fact that two previous submissions of the project design were favorably received.

Siddall declined comment on whether the panel's recommendations would be followed, saying this is a matter to discuss with his client.

Although most developers act on the panel's advice, there is no legal obligation for them to do so.

# ULSTER STRIKE WINDING DOWN

BELFAST (UPI) — Rev. Ian Paisley, leader of the waning Protestant-led general strike, said today the walkout was "a life or death struggle" and will go on even without the support of power workers.

"It must go on," Paisley said. "It is a life or death struggle."

Other leaders of the four-day strike called for a massive all-out stoppage next Monday, and urged power workers to cut off electricity, ports to close down and all bakeries and dairies to halt production.

Paisley's warning came as employees at the giant Ballylumford station, which supplies two-thirds of the province's electricity, took a secret vote on whether to back the strikers or stay on the job.

Their decision was seen as vital to the success of the strike, called by the militant Protestant United Unionist Action Council to press demands for Protestant control of Northern Ireland and British drives against Roman Catholic strongholds of the outlawed Irish Republican Army.

A Protestant general strike in 1974 brought down a Protestant-Catholic coalition government and forced Britain to reassume direct rule in Ulster.

But the strike this week appeared near collapse today, despite scattered violence that included the shooting death of a Catholic taxi driver and reports Protestants were using threats of violence to keep some workers off their jobs.

Crowds of rock-throwing Protestant youths trying to enforce the walkout clashed with police and troops in Belfast and Armagh Thursday.

Sixteen policemen were hurt and 56 persons were arrested on charges of intimidation, police said.

# Fairfield Leader

Civil servant Bill McElroy, an unsuccessful candidate in two civic elections in Victoria, is the new president of the Fairfield Community Association.

Elected at a director's meeting Thursday, McElroy succeeds teacher Syd Langhelt, who led the association through its early battles with city hall over rezoning proposals and the demolition of many Fairfield homes.

McElroy contested the 1975 mayoralty election and was also a candidate in last year's aldermanic race.

Langhelt remains a director of the association, specializing as a watchdog of civic policies and actions concerning Fairfield.

Other officers elected Thursday were vice president Magnus Bruce, secretary Eric Mueller and treasurer Kathleen Ernst.

The association's last general meeting before the summer recess is set for May 18.

# EX-EDITOR DIES AT 67

Mrs. Francis (Pixie) Medlrum, 67, acting commissioner for the B.C. pavilion at the 1974 Spokane, Wash., World's Fair, died Wednesday in Vancouver.

Mrs. Meldrum was a longtime resident of Kitimat, where she was managing editor of the Northern Sentinel newspaper and later serving as editor of Alcan's Ingot publication there.

She was predeceased by her husband, the late Judge Hugh Meldrum.

Bolens® tillers make the growing great
with a hard working 5 hp Chain Drive Tiller
- Wide stance handle for easy tilling
- Flip-up wheels and pivoting depth stick
- Fully enclosed drive
- Staggered, hardened steel slasher tines
- Tines guaranteed for life against bending or breakage

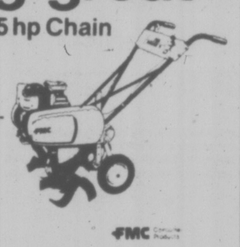

VICTORIA LAWNMOWER HOSPITAL
834 Johnson St.
Victoria 386-8338

KEN PRAISING EQUIPMENT
934 Goldstream Ave.
Victoria 478-9313

HONDA FAN CLUBBERS.

"I've sold a few. I didn't sell 'em myself, I just told the person to go down and see it. And if you like it, buy it. If you don't want to, nobody's going to push you to buy anything. And it doesn't cost anything to try one. Most people that I've sent there have bought cars."

Mel Gregoire, Winnipeg, Manitoba.

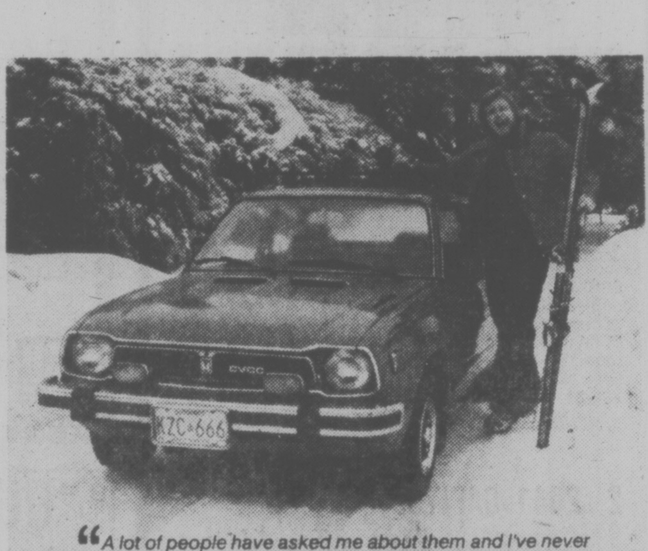

"A lot of people have asked me about them and I've never failed to give a good report, due to my own personal experiences. I'm sure I've sold three or four of them. It's very low and it gives you the feeling, even in the ordinary Civic of being a sports car. I guess you could call it a poor man's sports car."

Mike Froislie, Ottawa, Ontario.

"That front wheel drive is the greatest thing ever done with a car. The day we had the big snowstorm here in Toronto, that Honda was going through anything and everything while the larger North American cars were either spun off or they were hung up in a ditch or were spinning on the slight grades. And I think that really capped off the whole thing . . . that Honda was the car I was just delighted to be driving."

John Robinson, Burlington, Ontario.

"I am Honda's biggest fan. Being a girl on my own, I don't have a lot of money to put into the maintenance of a car or the initial purchase of one. It's important to me to go places, without worrying whether it's going to start or whether it's going to get me there. And this Honda . . . the maintenance, the service is fair and economical, and only requires attention every 5000 miles. Plus the gas mileage is the best you can find anywhere."

Lynn McArthur, Richmond, British Columbia.

You'd almost think owning a Honda was the ticket into a secret society. Horns honk and lights blink when one Honda driver spots another.

That sort of delightful gesture nearly disappeared as cars got clunkier and chunkier. Honda has revived the true spirit of driving by building a car that balances practicality with punch, zip and dash.

Your initiation into the group is simple and pleasant. Go to a Honda dealer's and ask for a test drive. That's the key. And keep your eyes peeled for an honest-to-goodness Honda Fan Club, coming soon. HONDA

Sell yourself. Test drive a Honda.

HONDA CAR CENTRE
909 Yates Street, Victoria
Phone: 386-6707
dealer licence number 13625A

METRO HONDA
2151 Blanshard Street, Victoria
Phone: 388-6921
dealer licence number 01627A

One taste. And you'll bring out your better glasses.
OLD GOLD
CANADIAN WHISKY CANADIEN

Old Gold. A surprisingly fine Canadian Whisky.

# U.S. Gov't to Buy Oil

WASHINGTON — In an effort to hold down prices, the House government operations committee voted 18 to 16 Thursday to make the U.S. government the sole purchasing agent of imported oil.

The provision, long opposed by the domestic oil industry as a first step toward nationalization, was written into the bill creating a department of energy which the committee is expected to finish voting on today.

Foreign oil, which now accounts for about half the U.S. consumption, is purchased by seven companies such as Exxon and Mobil from the consortium of Arab oil producing and exporting countries (OPEC), which quadrupled their price three years ago.

Supporters of the amendment offered by Rep. John Conyers (Dem.—Mich.) argued that the U.S. government as sole purchaser of about $30 billion worth of foreign oil a year could make a better bargain with OPEC than the private companies acting individually.

The committee vote was along party lines except for Chairman Jack Brooks (Dem—Tex.) who voted against it. The administration had not asked for such authority.

Two years ago liberals tried to attack such a provision to an energy bill and failed in both the House and the Seante.

Rep. Baner Mikva (Dem—Ill.) who led the fight for the provision before, said the private oil companies who buy OPEC oil, which is then brought here and sold at the OPEC-dictated price, have neither the interest nor power to bargain down the price of foreign oil.

The big domestic oil companies benefit from high OPEC prices, because those rates set prices here, said Mikva.

★

## El Paso Gas Plan Preferred

SEATTLE (AP) — El Paso Alaska's proposal for a natural gas pipeline and tanker route to bring North Slope natural gas to market would be nearly five times as profitable to the United States northwest as an Arctic Gas plan, the port of Seattle concludes.

El Paso's plan involves an all-Alaska pipeline, a liquifaction facility, and tanker traffic to southern California.

There are two competing proposals. One, Arctic Gas's pipeline route from Alaskja through Canada to the U.S. Midwest, is recommended by the Federal Power Commission. The other route generally would follow the Alaska Highway into the United States.

"In this particular case, although the region and the state of Washington will benefit greatly by the El Paso Alaska tanker routing, Alaska stands to gain even more in long and short range benefits," port executive director Richard D. Ford said Thursday.

A port analysis indicated economic benefits totalling about $903 million resulting from the El Paso plan, compared with $205 million from the Arctic Gas plan.

Seattle would benefit from transport of supplies, equipment and workmen "and not just for the immediate construction period but for a 30- or 40-year payout," Ford said.

"The port's analysis indicates that in economic impact the El Paso Alaska tanker routing exceeds the Arctic Gas consortium through Canada in every area except one — the U.S. upper Midwest," the prepared statement added.

## $1M IN 'ATONEMENT' FOR DRUG DEATH?

WASHINGTON (WP) — As a gesture of atonement for the 1953 death of a civilian mental patient in a U.S. Army drug experiment, the justice department is considering a settlement that could include a public apology by President Carter and payment of about $1 million to the victim's survivors.

Reliable sources said Thursday that the possibility of such a settlement was discussed at a meeting last week between the daughter of victim Harold Blauer and department officials, including Assistant Attorney-General Barbara Babcock, who heads the civil division.

The sources said that Blauer's daughter, Elizabeth Barrett, outlined the conditions under which she would drop two suits against the government seeking damages of $96 million. The justice officials, the sources added, made no commitments, but promised to explore the possibilities of an out-of-court settlement.

The sources said Barrett also asked for a full disclosure, including names, of the federal government's role in her father's death. Such disclosure could shed further light on the role played in the incident by Chief Justice Warren Burger.

Blauer, a 42-year-old New York tennis professional, died in January, 1953, while being treated for depression at the New York State Psychiatric Institute. In August, 1975, the army formally acknowledged that he died after being given injections of a mescaline derivative that the hospital was testing for the army.

## IRS Seizes Its Share Of Remaining Nixon Fund

WASHINGTON (WP) — The U.S. Internal Revenue Service has seized $550,508 of the $1.3 million surplus still remaining from the 1972 Nixon re-election campaign, according to records filed recently with the federal election commission.

IRS acted Feb. 22 to ensure payment of back taxes on money that was used for the June 11, 1972, Watergate break-in and bugging and later cash payments to Watergate defendants, according to the records.

Former Sen. Charles Potter (Rep.—Mich.), chairman of the 1972 Nixon Liquidation Trust that controls the surplus campaign fund, said Thursday IRS acted because it "wanted to protect itself" by making "sure we didn't pay any claimants" before satisfying the tax agency.

Less than a month after the IRS seized the funds, the trust paid $200,000 to settle a claim of the four Cuban-Americans who were convicted in the Watergate break-in. They had sued the 1972 Committee to Re-Elect the President because, they said, they were tricked committing the burglary.

At about the same time, a claim against the trust for $481,898 was filed by Robert Mardian, a former assistant attorney general and Nixon campaign official who had been indicited and tried in the Watergater case. Mardian's conspiracy conviction was overturned on appeal in 1976 and the government later decided not to prosecute him again.

Mardian's claim, filed in February, was to cover four years of legal fees arising from the Watergate matter.

The Nixon trust fund, which was down to $485,000 at the end of March, now has outstanding claims totaling more than $1 million.

Meanwhile, the two reporters whose Watergate exposures helped to drive Richard Nixon from the White House say the former president misrepresented the record in an interview on Watergate in an effort to avoid moral condemnation for the scandal.

## Substitute Blood Tested

WASHINGON (AP) — Human testing of artificial blood is imminent following successful animal trials indicating many persistent problems have been overcome, researchers say.

Leaders in the research attending an American Red Cross blood-substitute symposium ending today said tests replacing all natural blood with artificial substitutes have progressed from rats to advanced primates, such as baboons.

"I've just returned from a conference in Sweden on artificial blood and after those discussions, believe human tests will begin soon," said Dr. Leland Clark of Children's Hospital Research Foundation Cincinnati.

Dr. Robert Geyer of the Harvard University School of Public Health, the other acknowledged American leader in the field, said he got the same impression.

"To my knowledge, no human studies have been done. But I think we are closer to that than we ever have been."

Developing artificial blood has been a goal of scientists for decades. Such a substance could be used in treating blood disease, for major surgery that requires large transfusions and to end persistent problems of getting blood from human donors.

The most promising research is centring around compounds called perfluorocarbons, chemical concoctions of fluorine and carbon more commonly used in refrigerants and aerosol propellants. These compounds were found to absorb and carry oxygen and carbon dioxide much like blood.

The artificial compounds have to mimic whole blood, the natural mixture of water, hemoglobin, cells and nutrients. That mixture delivers oxygen and food to the body and wards off disease and infection.

Researchers add vitamins, amino acids, antibiotics and other things to the artificial compounds to simulate blood.

Clark said he began tests with baboons this year with no ill effects using perfluorodecalin, a material that seems to avoid a previously majopr problem or flourocarbon — particles permanently binding to the liver and causing cell structure changes.

# Auto Defects Probed

WASHINGTON (UPI) — The U.S. transportation department announced today it has begun separate investigations into alleged safety defects involving more than 2.7 million vehicles manufactured by Volkswagen, General Motors and Ford.

The GM inquiry involves the power brake booster on 2.2 million Chevrolets, Pontiacs, Oldsmobiles, Buicks, Cadillacs and GMC trucks.

The national highway traffic safety administration said gasoline vapor condensing causes loss of power in the power brakes and forces drivers to stop the pedal to stop the vehicle.

Although only two minor mishaps have occurred thus far, officials warned of the possibility of more serious accidents. GM said Monday it was beginning a recall campaign, but that production problems will mean a several month lag.

NHTSA administrator Joan Claybrook urged GM to "speed up the testing and repair of this critical safety component."

The Ford inquiry resulted from three reports of the plastic instrument panel shattering and leaving sharp edges "which could lacerate and puncture vehicle occupants." Involved are more than 192,000 of the 1975-77 Ford Econoline and Club Wagons without instrument panel padding.

The Volkswagen investigation, covering 370,200 vehicles equipped with similar throttle control systems, is based on owner complaints of design weakness that leads to broken throttle cables.

There have been 59 owner complaints that there is less control over the vehicle's speed because of the problem, which reportedly exists in 1975-76 Rabbit and Scirocco models; 1974-75 Dasher; 1973-74-75 Audi; 1975 Type 1 Beetle sedans; and 1976 Type II vans.

EVERY WEEKEND IS A
BOAT SHOW
at the Marina
ON DISPLAY
over 50 select power and sail listings
"We Sell and Service on the Water at the Marina
OAK BAY MARINE SALES & SERVICE
598-3393 5-6

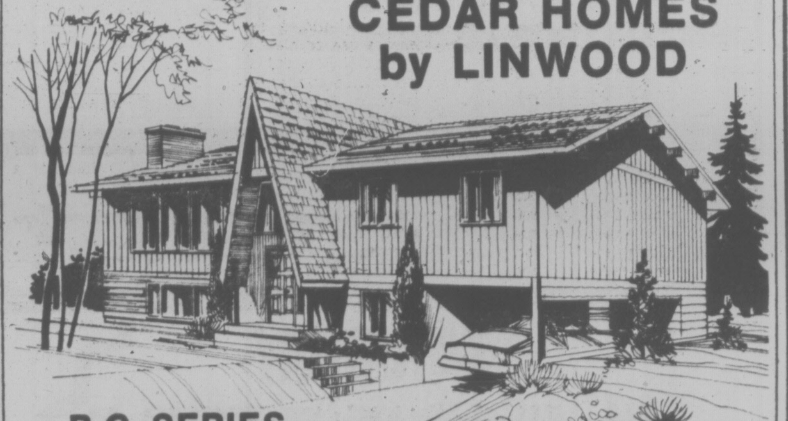

CEDAR HOMES by LINWOOD

B.C. SERIES

- Post and Beam Bi-Level
- Basement Development Package
- Cathedral Entrance
- Built-In Carport
- Basement Access

- Factory precut package made in sections for easy assembly
- 52 Standard Home Plans
- Will manufacture Custom Homes
- Coded Plans with Construction Manual for the Do-It-Yourself Builder
- Fully insulated for delivery anywhere in Canada
- Windows are sealed units and double glass
- Open ceilings with laminated beams
- For further information, write, phone or visit our Display Office below

LINWOOD HOMES

105 Ewen Ave.
NEW WESTMINSTER, B.C.
(near Queensboro Bridge)
Phone: 525-3474

1841 Old Island Hwy.
VICTORIA, B.C.
(In Colwood)
Phone 478-9213

SHOW HOME HOURS:
OPEN: Sat.
10 'til 4
Weekdays
9 'til 5

☐Send me plan book of 52 models. Enclosed is $1.00
☐Send me free brochure
NAME ..............
ADDRESS ..............
POSTAL CODE .......... PHONE ..........

for Mother

SALE PRICES
MAY 6th-15th
OPEN 7 DAYS A WEEK
9 a.m. - 6 p.m.

RHODODENDRONS 2- and 5-gallon pots. Most now loaded with buds or flowers. 15% OFF MARKED PRICES

RHODODENDRONS Early varieties — finished blooming ROSENMUNDI and CHRISTMAS CHEER 25% OFF MARKED PRICES

GARDENIAS 6" Pots, each ........ 2.50

A great gift for Mother is a beautiful
HANGING BASKET
We have approximately 6,000 planted pots and hanging baskets! Styles include 6-8-10 and 12-inch plastic, 12-inch wooden, 11-12-14-inch wire or plastic moss, 13x26-inch plastic, pots in 1 and 5-gallon sizes, decorative 8-10-12-inch plastic pots and wooden pots to 14-inch size.

Planted in singles and assortments of Fuchsias, Pelagoriums, Ivy Geraniums, Begonias, Geraniums, Lobelia, Petunias, Nemesia, Nepota, Schizanthus, Impatiens .... or choose a Trailing tomato, strawberry or a cactus planted pot.

What about a 5-gallon pot planted vegetable garden style with tomatoes, herbs, parsley and chives or one-gallon pots with single tomatoes or tomato, parsley and chives?

1000 KOVALANSKI GERANIUMS
Bedding type — single bright fluorescent orange flowers in peat pot, each 65¢

PATIO TOMATOES 6 Plants per tray ........ 50¢

ALSO IN STOCK
6000 GERANIUMS 4" Pots, each ........ 1.00
4000 IVY GERANIUMS 4" Pots, each ........ 1.00
6000 FUCHSIAS 4" Pots, each ........ 1.00
3000 CACTUS — HOUSE PLANTS — TROPICALS 4" Pots, each ........ 75¢
1000 8" and 10" Pots or Baskets Assorted Ferns 25% OFF MARKED PRICES

TROPICALS and HOUSE PLANTS
Including large red flowering Hibiscus, split leaf philodendron, and palms.
30% OFF MARKED PRICES on 5" to 10" Pots

BEDDING PLANTS
GOOD SELECTION TRAY 65¢
MIX OR MATCH 8 TRAYS FOR $5

NURSERY STOCK
BEDDING PLANTS
TROPICALS
RHODODENDRONS
HOUSE PLANTS
CACTUS
HANGING BASKETS
FERTILIZER
SEEDS
LIME
POTTING SOIL
PEAT MOSS

DECKERS
GREENHOUSES
2036 BAZAN BAY ROAD
Corner of Bazan Bay and Mainwaring
Open 9 a.m. 'til 6 p.m. 7 Days a Week

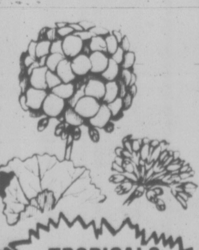

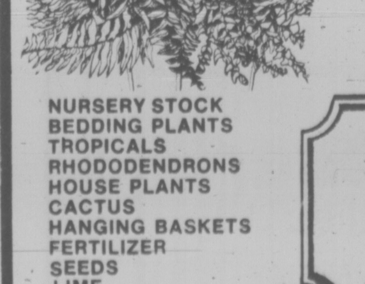

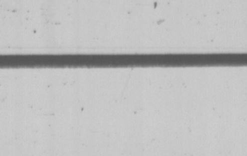

Windsor "SHOW ME HOW SALE"
much more than just plywood
Come to Windsor and we'll show you how to SAVE

SANDED FIR PLYWOOD
4x8x¾ ........ 11.95
4x8x½ ........ 9.95
4x8x⅜ ........ 7.49
4x8x¼ ........ 5.99

ARBORITE FORMICA good selection of patterns 17.95 ea.

2' x 4' x 1/16" FORMICA CUTTINGS 2.49 ea.

DUCAN SUNDECK COATING
Covers up to 200 sq. ft.
1—2½ gallon neoprene
1—2½ gallon hypalon
1 gal. thinner
1 roll tape
1 bag chips
grey, green or gold
59.95 per kit

PREFINISHED PANELS Good selection warm wood tones. 4.49

D-GRADE FIR TONGUE & GROOVE 4 x 8 x ⅝ 8.79

HARDWOOD PANELLING Walnut Seconds 4 x 8 x 4mm V.G. Rustic Walnut 10.95

GSW ALUMINUM GUTTER 39¢ per lineal foot White or Brown
All accessories in stock

BRICK PANELLING 4 x 8 x ¼ Seconds Italian white or English red used. 6.99 ea.

UNSANDED SPRUCE PLYWOOD
4x8x5/16 ........ 4.49
4x8x⅜ ........ 5.49
4x8x½ ........ 6.99
4x8x⅝ ........ 8.49

Windsor Plywood
VICTORIA
3032 Jutland
386-8222
CHARGEX
CENTRAL SAANICH
2120 Keating X Rd.
652-5632
OPEN SUNDAYS
WINDSOR
THE PLYWOOD PEOPLE
5-6

# U.S. State Department Fights Canada Gas Tab

SEATTLE (AP) — The United States state department has stepped in to oppose a Canadian plan to raise the price of export gas, says an official of the Wahington Natural Gas Co.

The Pacific Northwest gets 70 per cent of its natural gas from British Columbia.

Washington Natural Gas and two other companies supplying gas to nearly 290,000 consumers in Washington State say they will fight the proposed increase. The spokesman called the proposed increase "unwarranted and unfair," and said residential customers face a rate increase of up to eight per cent if the plan goes through.

The National Energy Borad has proposed an increase of at least $310 million in the price of one trillion cubic feet of natural gas sold annually to the United States. The increase would be effective Sept. 1.

Last summer, the price of Canadian gas rose to $1.80 a thousand cubic feet from $1.60. In January of this year, the price went to $1.94. The NEB wants $2.25.

"Our congressional delegation has firmly resisted any price raises and we know the state department has given notice this month that the administration will strenuously oppose the increases," said Ray Norood, Washington Natural Gas spokesman.

Robert Sheppard of Cascade Natural Gas, which serves 62,000 customers in Washington and 18,000 in Oregon, said, "We continue to remain optimistic that the Canadian government will again recognize the unique situation in the northwest, where approximately two-thirds of the gas supply originates in Canada."

Robert McLendan, head of Washington Water Power Co.'s natural gas division in Spokane, which serves 70,000 customers, said the state department under the Ford administration had been less than supportive of giving the northeast a break in price.

"The Canadians had been willing to consider the northwest at a lower price," McLendan said, "but the state department found that unacceptable. This time we have hope."

He described the B.C. government, one of two major Canadian exporters, as sympathetic to the northwest's situation.

# CROATIAN HIJACKERS CONVICTED

NEW YORK (UPI) — Four Croatian nationalists have been convicted of hijacking a Trans World Airlines jet from New York to Paris last year to publicize their demand for Croatian independence from Yugoslavia.

Two of the hijackers, a husband and wife, also were convicted Thursday night on one count of air piracy resulting in a death for which they face mandatory sentences of life in prison.

Zvonko Busic, 28, the acknowledged ringleader, and his wife, Julienne, 27, were found guilty of the more serious hijacking-death charge because a New York City policeman was killed trying to defuse a bomb the hijackers claimed they planted in a baggage locker at Grand Central Station.

That charge carries a maximum penalty of death, but prosecutors said they would not press for execution.

The Busics and co-defendants Peter Matanic, 31, and Frane Pesut, 25, also were convicted of air piracy and conspiracy. The jury of 10 women and two men returned the verdict at 11:20 p.m. Thursday, at the end of three days of deliberations at U.S. District Court in Brooklyn.

The Croatians were charged with commandeering TWA flight 553 bound for Chicago from New York's LaGuardia Airport on Sept. 10 with 86 passengers and a crew of seven.

# Crime Victim Pay Drafted by U.S.

WASHINGTON (UPI) — Victims of violent crimes could get compensation of up to $50,000 financed by the federal government under legislation being written in a House subcommittee.

But the Carter administration would prefer a $20,000 ceiling on the federal payments.

A House Judiciary subcommittee continues writing its final version of the bill today after hearing testimony from Acting Deputy Assistant Attorney Gentral Ronald Gainer. The committee began its "markup" of the bill Thursday.

Proponents hope to have it before the full committee by early next week.

The bill would require the federal government to reimburse states for 100 per cent of compensation paid victims of federal offenses, and 50 per cent for victims of state offenses. It sets a $50,000 limit on federal reimbursement for a victim or dependent.

This Summer Enjoy a
**MOTORHOME**
**HOLIDAY**
'77 WINNEBAGO
Air Conditioning
Power Plant
Reserve Early At
**SUBURBAN**
MOTORS
Rent-a-Truck
3377 DOUGLAS at SAANICH
386-6131

**FREE FILL and BLASTED ROCK**
Hauling Charges Only
O.K. TRUCKING CO. LTD.
**382-6136**
4-29

SK K mart
Gives Satisfaction Always!

**SATURDAY MONEY SAVERS**
SAT., MAY 7th
ONLY

GARDEN CENTRE
**AFRICAN VIOLETS**
Remember "Mom" on "Mother's Day" with a beautiful African Violet. Assorted colours — 4" potted.
SATURDAY ONLY
LOOK HOW YOU SAVE
99¢ each

GARDEN CENTRE
**4" POTTED GERANIUMS**
Beautiful selection of Geraniums to choose from.
SATURDAY ONLY
LOOK HOW YOU SAVE
97¢ each

GARDEN CENTRE
**BEDDING PLANTS**
Large assortment of flowering and vegetable Bedding Plants
SATURDAY ONLY
LOOK HOW YOU SAVE
2 baskets 97¢

144 ONLY
**WEB LAWN CHAIRS**
Colourful Web Chairs with sturdy, tubular frame.
SATURDAY ONLY
LOOK HOW YOU SAVE
5.47 each

SAVE 2.02
**LADIES' LOUNGE DRESSES**
Peasant style in assorted prints and colours. K Mart Reg. Price 5.99 each
SATURDAY ONLY
LOOK HOW YOU SAVE
3.97 each

GARDEN CENTRE
**GARDENING TOOLS**
Large assortment of garden Tools — Round Mouth Shovel, Garden Hoe, Bow Head Rake or Pitchfork. K Mart Values to 8.09.
SATURDAY ONLY
LOOK HOW YOU SAVE
4.97 each

350 LBS. ONLY
**DELICATESSEN COOKED HAM**
Delicious, lean, cooked ham.
SATURDAY ONLY
LOOK HOW YOU SAVE
2.36 lb.

**University Heights Shopping Centre**
3986 Shelbourne St. (Saanich) Victoria, B.C.
Store Hours: 10 a.m. to 10 p.m. Mon. to Friday
9 a.m. to 10 p.m. Saturday
"We reserve the right to limit quantities"

GOODERHAM'S
Bonded Stock
Canadian Whisky
Canadien
1832

**NO WONDER PEOPLE STAY WITH BONDED STOCK**
Its good quality and full bodied taste are easy to get along with.
(Along with ice, cola, ginger, water, Harry, Sue, Bill.)

**West Fraser Building Supplies Ltd**
2000 GOVERNMENT ST. 382-7261
CONTINUES TILL MAY

**CANADIAN FIR PLYWOOD**

| | ¼" | 5/16" | 3/8" | 1/2" | 5/8" | 3/4" |
|---|---|---|---|---|---|---|
| Good 2-Sides | 13.29 | — | — | 16.89 | — | 20.79 |
| Good 1-Side | 9.39 | — | 12.49 | 14.69 | 16.89 | 17.79 |
| Sanded D-Grade | 7.49 | — | 9.29 | 10.89 | 11.89 | 13.89 |
| Unsanded D-Grade | — | 5.89 | 6.79 | 8.89 | 10.89 | 13.39 |
| Std. Sheathing | — | 6.86 | 7.86 | 10.69 | 12.69 | 15.29 |
| Sel. Sheathing | — | 7.89 | 8.79 | 10.97 | 12.97 | 15.87 |
| Std. T & G. | — | — | — | 10.37 | 12.97 | 15.87 |
| Sel. T & G | — | — | | 11.87 | 13.97 | 16.67 |

**DIMENSION LUMBER**

| | 8-Ft. | 10-Ft. | 12-Ft. | 14-Ft. | 16-Ft. | 18-Ft. | 20-Ft. |
|---|---|---|---|---|---|---|---|
| 2x4 | 1.56 | 1.94 | 2.36 | 2.74 | 3.13 | 3.54 | 3.92 |
| 2x6 | 2.36 | 2.96 | 3.55 | 4.14 | 4.73 | 5.32 | 5.92 |
| 2x8 | 2.98 | 3.75 | 4.51 | 5.24 | 5.98 | 6.76 | 7.50 |
| 2x10 | 5.26 | 6.12 | 7.38 | 8.59 | 9.81 | 10.97 | 12.28 |
| 2x12 | 6.03 | 7.54 | 8.98 | 10.55 | 11.98 | 13.57 | 14.97 |

2" x 4"
**ECONO STUDS**
WHILE STOCK LASTS
36¢ EACH

**REMINGTON**
8" LIMB 'N TRIM
ELECTRIC CHAIN SAW
MODEL 75701
★ Only 4½ lb. with bar and chain
★ Dependable 1¼ h.p. motor
★ Double insulated
★ Cuts trees up to 16" thick
34.87

**SPINDLES**
INTERIOR & EXTERIOR
2nds

| | |
|---|---|
| 2"x2"x36" COLONIAL | 1.87 |
| 2"x2"x36" MEDITERRANEAN | 1.87 |
| 3"x3"x36" COLONIAL | 2.66 |
| 3"x3"x36" MEDITERRANEAN | 2.66 |

CONCRETE MIX 1.79
MORTAR MIX 1.79
TOPPING MIX 1.79

**OSCILLATING SPRINKLER**
COVERS AREA 33x65
3.97
WHILE STOCK LASTS

**FERTILIZERS**
POSH 6.8.6 FOR GARDENS 3.99
POSH 10.6.4 FOR LAWNS 3.99

**ROUGH CEDAR FENCING**

| SIZE | LENGTH | PRICE |
|---|---|---|
| 1x6 | 6 Ft. | 1.05 Ea. |
| 1x6 | 8 Ft. | 1.40 Ea. |
| 1x6 | Lin. Ft. | .18¢ |
| 1x8 | 6 Ft. | 1.41 Ea. |
| 1x8 | 8 Ft. | 1.88 Ea. |
| 1x8 | Lin. Ft. | .24¢ |
| 4x4 | 5 Ft. | 2.49 Ea. |
| 4x4 | 6 Ft. | 2.98 Ea. |
| 4x4 | 8 Ft. | 3.98 Ea. |
| 4x4 | Lin. Ft. | .49¢ |

SUNWORTHY
WALLPAPER!
OUR ENTIRE STOCK!
**1/3 OFF REGULAR PRICES**

**West Fraser Building Supplies Ltd**
2000 GOVERNMENT
382-7261
CHARGEX master charge

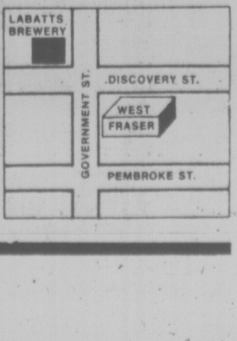

# SALE

## AT TWO LOCATIONS

## YATES AND COOK QUADRA AT CALEDONIA

## '77 PLYMOUTH VOLARE

SUNROOF SPECIAL

YOU GET!
- Vinyl seats
- 225 6-cylinder motor
- Automatic
- Power Steering
- Power disc brakes
- Electric defogger
- Custom radio
- Radial Whitewalls
- Wire wheel covers
- Sun roof
- Vinyl Landau roof

$169 DOWN
$169 FOR 48 MOS.
OR
$5995 SALE PRICE
WHILE THEY LAST!

## '77 DODGE TRADESMAN VAN

YOU GET!
- 6 cylinder engine
- 3 speed standard transmission
- Door and Glass package
- Dual Bucket Seats
- Stock No. 6384

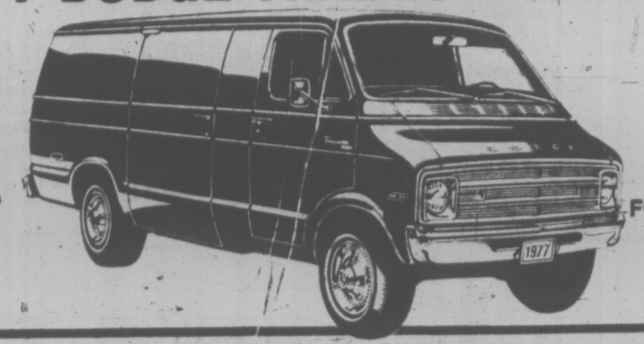

$132 DOWN
$132 FOR 48 MONTHS
$4695 SALE PRICE

## '77 CHRYSLER CORDOBA SUNROOF SPECIAL

YOU GET!
- Vinyl bucket seats
- Console
- 360, V8 motor
- Automatic
- Power Steering
- Power disc brakes
- Electric defogger
- Custom radio
- Electric digital clock
- Steel belted radials
- Wire Wheel covers
- Sun roof
- Vinyl Landau roof

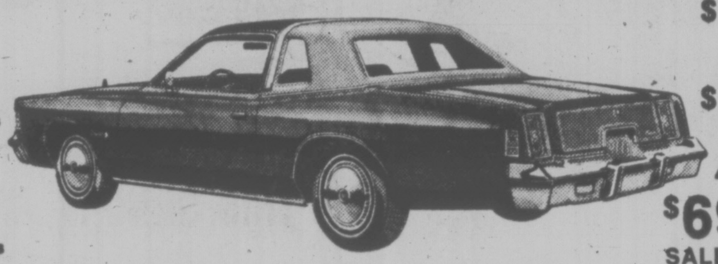

$197 DOWN
$197 FOR 48 MOS.
$6996 SALE PRICE
WHILE THEY LAST!

## '77 DODGE D200 ¾ TON PICKUP

YOU GET!
- 6 cylinder engine
- 4 speed transmission
- Power steering
- Power brakes
- Radio
- All gauges
- 7.50x16 8 PR Tires
- Stock No. 6449

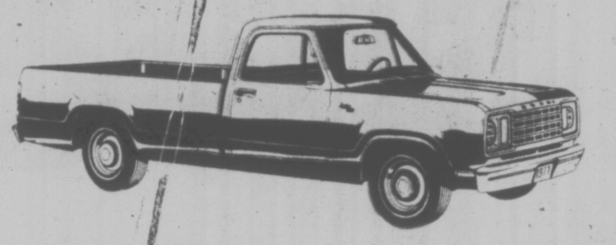

$167 DOWN
$167 FOR 48 MOS.
$5894

## '77 CHRYSLER NEWPORT SUNROOF SPECIAL

YOU GET!
- 50-50 split seat
- Radial Tires
- Air conditioning
- Electric Heated Rear Window
- Radio
- Sun roof
- Styled Wheels
- Power Steering
- Power Brakes
- Opera Window
- Vinyl Roof
- Speed Control
- Tinted Glass

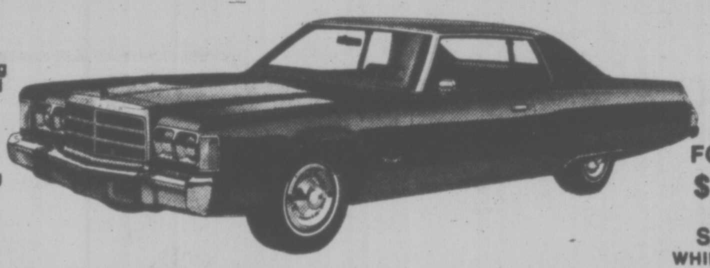

$246 DOWN
$246 FOR 48 MOS.
$8695 SALE PRICE
WHILE THEY LAST!

## '77 DODGE D200 ¾ TON PICKUP

YOU GET!
- 318-1 V8 engine
- Automatic transmission
- Power Steering
- Power Brakes
- Radio
- Dual Fuel Tanks
- 9.50x16 10 PR Tires
- 7500 lb. G.V.W. Package
- Stock No. 6350

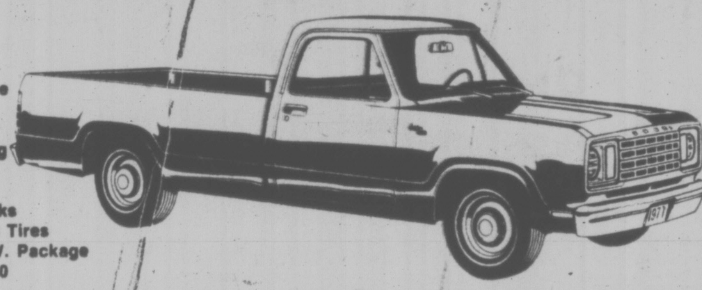

$192 DOWN
$192 FOR 48 MOS.
$6794 SALE PRICE

## TOP QUALITY USED CARS

### 68 ACADIAN CANSO

2 DOOR SEDAN
6 cylinder, automatic, radio.
$1494 SALE PRICE
NO DOWN PAYMENT
$54 for 36 MONTHS

### 72 DODGE POLARA

2 DOOR HARDTOP
V8 automatic power steering, power brakes, radio.
$2491 SALE PRICE
NO DOWN PAYMENT
$91 for 36 MONTHS

### 73 BUICK CENTURY

2 DOOR HARDTOP
V8 automatic, power steering, power brakes, custom radio.
$3691 SALE PRICE
NO DOWN PAYMENT
$107 for 48 MONTHS

### 66 VOLVO 142S

4-DOOR SEDAN
4 cylinder, automatic, radio.
$1494 SALE PRICE
NO DOWN PAYMENT
$54 for 36 MONTHS

### 73 FIAT

128 SEDAN
4 cylinder, 4 speed, radio.
1292 SALE PRICE
NO DOWN PAYMENT
$47 for 36 MONTHS

### 73 PLYMOUTH SATELLITE

2-DOOR HARDTOP
V-8 motor, automatic, power steering, power brakes, vinyl roof, bucket seats, console.
$3494 SALE PRICE
NO DOWN PAYMENT
$102 for 48 MONTHS

### 72 FORD CORTINA 2000

SEDAN
4 cylinder, automatic.
$1494 SALE PRICE
NO DOWN PAYMENT
$54 for 36 MONTHS

### 73 CHRYSLER NEWPORT ROYAL

4-DOOR HARDTOP
V-8, automatic, power steering, power brakes, vinyl roof, radial tires, radio.
$2995 SALE PRICE
NO DOWN PAYMENT
$87 for 48 MONTHS

### 74 OLDSMOBILE CUTLASS S

2-DOOR COUPE
V-8, automatic, power steering, power brakes, custom radio.
$3995 SALE PRICE
NO DOWN PAYMENT
$116 for 48 MONTHS

## TOP QUALITY USED TRUCKS

### '69 DATSUN PICKUP

4 cylinder, 4 speed
Stock
Stock No. 60152.
$1191 SALE PRICE
NO DOWN PAYMENT
$43 for 36 months

### '74 FORD ¾-TON PICKUP

V-8 engine, automatic transmission, power brakes
$4697 SALE PRICE
NO DOWN PAYMENT
$136 for 48 months

### '76 DODGE B200 VAN

127" wheel base, V-8 engine, automatic transmission, power steering, power brakes, radio.
$5293 SALE PRICE
NO DOWN PAYMENT
$154 for 48 months

### '72 FARGO VAN

6 cylinder, 3-speed standard transmission, 109" wheel base. Stock No. 64181.
$2596 SALE PRICE
NO DOWN PAYMENT
$95 for 36 months

### '75 DODGE ½-TON PICKUP

V-8 engine, automatic, transmission, heavy duty suspension.
$3997 SALE PRICE
NO DOWN PAYMENT
$116 for 48 months

### '76 DODGE 1-TON PICKUP

V-8 engine, automatic, transmission, power steering, power brakes, radio, 10,000 16 Camper package.
$6494 SALE PRICE
NO DOWN PAYMENT
$189 for 48 months

### '73 INTERNATIONAL PICKUP

V-8 engine, automatic, transmission, bucket seats, power steering, power brakes. Stock No. 23582.
$3696 SALE PRICE
NO DOWN PAYMENT
$107 for 48 months

### '75 DODGE CLUB CAB

V-8 engine, automatic, transmission, power steering, power brakes.
$5497 SALE PRICE
NO DOWN PAYMENT
$159 for 48 months

### '76 DODGE POWER WAGON

V-8 engine, automatic transmission, power steering, power brakes, radio, short box.
$6996 SALE PRICE
NO DOWN PAYMENT
$204 for 48 months

## ENSIGN CHRYSLER PLYMOUTH

NEW AND USED CARS
YATES AT COOK

NEW AND USED TRUCKS
QUADRA at CALEDONIA

386-2411

(Dealer Licence) 495A

# Poll to Probe Source of News

VANCOUVER (CP) — A nationwide survey to find out how Canadians receive news and information is planned as part of an inquiry being conducted into the CBC by the Canadian Radio-Television and Telecommunications Commission.

The survey will be carried out by a professional organization and will include hour-long interviews of about 3,000 people across the country, CRTC chairman Harry Boyle announced in Vancouver Thursday. He said the sampling will be about twice as large as that taken in conventional national public opinion polls.

Boyle, in Vancouver for CRTC hearings which have now concluded, said the survey will help determine:

—Where Canadians get their national information;

—Where they get local information;

—How they see other parts of the country, and,

—What they approve and disapprove of in the information-conveying process.

He said that in his inquiry into the CBC — launched at the request of Prime Minister Trudeau after government complaints of a pro-separatist bias in the CBC's French network — he feels it is necessary to "look at the total information environment in relation to the CBC." The survey, he said, will find out "how much dependence there is on the CBC for a certain thing."

He said the cost of the survey could range from $15-$20 per interview (or about $45,000) to )40-$50 per interview (or up to $150,000). The survey job will be awarded by tender, he said.

Boyle made it clear he does not agree with suggestions that the CBC is necessarily displaying any bias or violating its legislative mandate to contribute to national unity.

"I just don't like being associated with the word bias because the word has to be very carefully interpreted," he said. "A better way of stating it is, 'Is there a lack of objectivity?' "

While politicians may express their complaints/ in terms of alleged bias against the national unity clause, Boyle says he has discounted that. He added:

"I don't think there is any doubt about it that, in terms of the propagation of news and fundamental information, there should be a very strict rule to be as objective as possible."

To maintain objectivity can be "very difficult — you (reporters) have to fight constantly to try to do it objectively."

Presentation in television is another problem, he said. Not only are there words, there are visual settings, tones of presentation, selection of material.

"In many cases unless bias or lack of objectivity is blatant, it is almost impossible to prove. Extreme care has to be taken. The whole TV thing has come up so rapidly that while some bias might be deliberate, a lot can be completely involuntary."

Some people, said Boyle, 'say' you should constantly stress those factors which are positive, and I think that is a very tricky deal. The questions we are trying to determine from the public and the CBC is how they see that national unity thing."

Asked if some politicians are trying to impose the rule that separatist views should not be aired on the CBC, Boyle said:

"Some may, but I think that is a dangerous stance. There is another part of the Broadcasting Act whih says you must give balanced opportunity for differing opinion."

# WOMAN RETURNS TO TEMPLE

MONTREAL (CP) — A 20-year-old woman returned Thursday to her east-end Hare Krishna temple after being forcibly removed by police and taken to a downtown hospital for psychiatric examination the day before.

Marie-Paule Briere later discovered police were acting on a court order obtained by her mother — who said she wished to free Miss Briere from the "diabolical "sect.

"My mother threw me out of the house when I was 16 and I don't see how all of a sudden she can become so concerned," Miss Briere told a reporter.

"The Hare Krishna has given my life meaning," she said, adding it was no snap decision that made her join the sect eight months ago.

"I always thought I would like to live like this but I had never thought I would find a place to do it."

The president of the local Hare Krishna movement said he thought the Wednesday incident was a "kidnapping" because the officers weren't wearing uniforms. However, Miss Briere said she had no complaints about tht incident and was happy to be back at the temple.

EVERY WEEKEND
IS A
BOAT SHOW
at the Marina
ON DISPLAY
over 50 select power
and sail listings
"We Sell and Service
on the Water at the Marina
OAK BAY MARINE
SALES & SERVICE
598-3393 5-6

Famous University reports . . .
up to 3 TIMES MORE ROSES!
Compared with unfed plants.
University proves "instant action"
Famous university scientist reports that plants fed with MIRACLE-GRO were stronger, greener, more beautiful; produced many more flowers.
"MIRACLES" WITH VEGETABLES. University tests proved MIRACLE-GRO produced over 20% more vegetables than even most popular "timed release" plant food.
GUARANTEED
See results fast or money back.
8 oz. $1.39

FED WITH MIRACLE-GRO
NO FERTILIZER

STERN'S
Miracle-Gro®
PROVED! MORE VEGETABLES—MORE FLOWERS

Have You Forgotten Me?
YES, ME YOUR VACUUM CLEANER
"I've toiled now for over a year since Hastings put me in good condition, some of my parts are starting to wear and I'm not doing my best for you. Won't you please send me in for an overhaul while they have this.
15% DISCOUNT on Parts and Service
Special Offer
GOOD FOR 30 DAYS
15% DISCOUNT on Parts and Service
HASTINGS
APPLIANCE PARTS & SERVICE CO.
2100 DOUGLAS ST. — 386-7734 2006 OAK BAY AVE. — 598-3011
BRING THIS AD WITH YOU. IT IS OUR WAY OF KNOWING YOU QUALIFY
5-6

Saturday Specials
the Bay
Dazzle her... on Mother's Day
THIS SUNDAY, MAY 8

It's Happening at the Bay

Baby Week Ends Saturday
Your last chance to get in on the savings on necessities and extras for the little folks.
In the Baby Shop, third floor.

The 317 Suit For $119. Monday, The Price Goes Up
Saturday, your last chance to save $26 on a 3-piece suit for grad. Vested and right on with peak lapels in a choice of powder blue or beige. Hurry in . . . Monday the price tag of $145 returns.
317, Main Floor

Hey Kids! Have Your Gift For Mom, Gift Wrapped Free of Charge, Saturday.
Take your present for Mom purchased at the Bay to the special booth on the second floor and for no charge you can have it beautifully gift wrapped.

Victorian Days

Fashion Show & Tea Wednesday, May 11
Get your tickets now in the Victorian Booth, second floor, for shows at 1 p.m. and 3 p.m. Sponsored by the Victoria Celebrations Society, you'll be entertained by the Victoria Highland Games Assoc. and see a parade of fashions from yesteryear. That's Wednesday, May 11, in the Douglas Room, fourth floor.

See The Display and Demonstration Of Impressionistic Watercolours by Artist, Kathryn Robe.
Saturday, from 3 p.m. to 5:30 p.m., in the Souvenir Dept., main floor, see the display and meet this talented Canadian artist.

Portrait Artist, Tine Andriessen Booth
Have this talented artist capture your likeness with a finished pencil portrait, for a nominal charge. Saturday in the 4th floor Gallery from 10 a.m. to 12 noon.

Vanessa long gown for Mom
She'll know that she's special when she wears this beautiful long nylon gown. Double spaghetti straps. Choose from a range of solid pastel shades in S, M, L. Reg. $12.
Saturday special price 8.99
Sleepwear, Second Floor

Smart looking big tops
A welcome addition to any Mother's wardrobe, these easy-care polyester/cotton and voile big tops feature a belted waist and handkerchief style short sleeves. Choose from a wide selection of styles and prints, in sizes small, medium or large.
Saturday special price 8.99
Fashion II/Budget Sportswear, Second Floor

Ladies' Co-ordinate Group
Smart summery co-ordinates in bright shades of red, white and navy. All easy-care 100% polyester. Sizes 8 to 18.
Saturday special prices
Pull-on pant 9.99
Solid shade front pleated skirt 9.99
Solid shade short-sleeved shirt jacket 15.99
Striped U-neck shell 5.99
Baymart Sportswear, Downstairs

An Attractive Jewel Box Mom Will Appreciate
Wooden box designed like a 4-drawer chest has a lift-up lid with mirror and sectioned top for earrings. For Mom's rings and necklaces, there is a bottom drawer. Approx. 6½" x 4" x 4".
Saturday Special. 9.99
Jewellery, Main Floor

3-Stone Diamond Ring . . . A Very Special Gift
Tell her how dear she is to you with this stunning three-stone diamond ring. The setting is 14k yellow gold with 18k white gold mountings. A very special gift for a very special Mother.
Saturday Special. $459
Other styles available at $249 and $299
Jewellery, Main Floor

Cascade Roses Fine Bone China Made in England
Made by Queen Anne, a member of the Royal Doulton group. Design features a floral spray on a white background edged with gold coloured trim.
5-pce. place setting. 11.49
20-pce. set, 45.99 Extra cups & saucers, 2.99
Chinaware, Third Floor

Baby Scott Disposable Diapers by the Case
Newborn Size, case of 6 pkgs., 8.97 (pkg., 1.57)
Daytime Size, case of 10 pkgs., 19.97 (pkg., 2.17)
Super Size, case of 10 pkgs., 19.97 (pkg., 2.17)
Delivery on case lots only.
Matching pants: Sizes A (5-11 lbs.), B (12-17 lbs.), C (18-25 lbs.), D (over 25 lbs.) Each, 67¢
Baby Shop, Third Floor

Buster Brown Suede Casual Shoes for Boys and Girls
Ready for action with all suede leather upper, stitch vamp and hook tie. Flexible crepe soles. Brown. Broken size range. Reg. 19.98-$22. 26 Pairs only.
Saturday Special. 15.99
Children's Shoes, Second Floor

Treat Mom to Her Own Boston Rocker on Sale
A handsome Colonial styled Boston Rocker crafted from solid maple to provide years of seating comfort and good looks. It will not only please Mom, but add a touch of distinctive charm to the home.
Saturday Special. $69
Furniture, Fourth Floor

"Levi" Bell Bottom Cords For Guys . . . Sale Priced!
Super fitting cords at super Saturday only savings. Rustic earth tone shade in sizes 28 to 34. Limited quantity . . . personal shopping only. Regular 18.50.
Saturday Special. 12.99
'317', Main Floor

Sporting Goods
GOLF GLOVES for ladies and men are full leather in assorted colours. Sizes small, medium and large.
Saturday Special. 5.99
COURT TENNIS BALLS are highly visible yellow colour. Tin of three balls.
Saturday Special. 2.99
Sporting Goods, Downstairs

Victorian Era Table Lamps Sale Priced Saturday
Beautiful brass base lamps with white glass shades and yellow daisy floral pattern.
13" Hurricane 19.99
18" Glass Table 44.99
23" Glass Table 58.99
Matching Swag 58.99
Lamps, Fourth Floor

Save Over $40 on a Kroehler Sleep Lounge
Be prepared for summer visitors with this lounge by day and bed by night. 100% Olefin cover in a brown/beige stripe pattern. Front castors for easy moving. reg. 339.95.
Saturday Special. $299
Furniture, Fourth Floor

Baycrest Portable Sewing machine . . . Save Over $40
Sew and save on your summer wardrobe with this basic zig-zag machine. Has push-button reverse, sewing light over needle, comes complete with attachments, carrying case and complementary lessons. Reg. 139.98.
Saturday Special. 98.99
Sewing Machines, Fourth Floor

Hardware Specials
BLACK & DECKER 2-SPEED JIG SAW with calibrated tilting shoe and double insulation. Model 7414-04. 2.3 amps., 2500/3200 R.P.M. Reg. 24.95 Special, 18.99
BLACK & DECKER 7¼" Circular saw. Model 3037 Builders Sawcat is heavy duty for the professional and perfectionist. Reg. $124. Special, 93.99
HEAVY DUTY STEEL SHELVING. 36"x16"x72" in blue/grey enamel. Reg. 22.98. SPECIAL, 18.99
Hardware, Downstairs

Use your Baycard, your good-for-so-many-things card
Hudson's Bay Company

# Victoria Times SECOND FRONT PAGE

## TOWN TALK

Town Talk notes with interest the University of Victoria's decision to merge three community-oriented departments into one — Community Relations and University Development.

A resident wit points out the acronym for the new department — CRUD.

* * *

The Dalhousie Mafia will gather in Vancouver tonight to review their success to date including the fact that five of Canada's 15 law schools have Dalhousie graduates as deans.

The story being circulated by the Dalhousie Alumni Association is tonight's gathering is to honor UVic's law school dean, **Murray Fraser**, but this could be a front for discussing further takeovers.

The UVic coup came two years ago when Fraser came here from Halifax where he was associate dean of law at Dalhousie.

* * *

**If you're planning a shopping trip soon to the Bay, you might be advised to take a compass so you can find your way out of the parkade.**

**The Bay is converting one of the last free services in the city to a pay parkade, although to give due credit, the first hour will still be free.**

**But as a result of introducing a ticket system, the already complex parkade has been rendered even more so with the use of only one entrance and one exit which are miles apart and on different levels.**

* * *

Back in the '50s there was a mushy ballad called Three Coins in the Fountain, which could be revised, updated and applied to the fountain in Centennial Square.

But the coins total will have to be a lot higher, and instead of romantic bliss the wish would probably be that taxpayers didn't have to throw quite so many of them into the fountain's operation.

The cost of maintaining this mini-gusher is estimated at $12,425 for 1977, up from actual expenditure last year of $10,198.

Apparently cleaning and scrubbing out accounts for most of the cost, although a city spokesman says there's also provision for repairs necessitated by vandalism.

During the summer months many tourists throw coins into the fountain, and there's a young entrepreneur who often dons bathing trunks to clamber in and scoop them out.

Maybe the city should take him on staff and try to recover some of its costs?

* * *

**For most of her 77 years Mrs. Margaret Heseltine has been devoted to helping others.**

**A life-long social worker and former director of the women's prison at Prince Albert, she has worked hard for better prisoner treatment and understanding. Since coming to Victoria 10 years ago, she has been among the more active members of the John Howard Society of Vancouver Island.**

**Last Friday the society, in recognition of her services made her an honorary life member. Only six other persons have been so honored since the society was formed more than 30 years ago. They include former Saanich police chief Bert Pearson, Walter Lemmon, Victor Palmer, Dr. C. D. Orchard, Rev. Father Dr. A. J. McDonald and Rev. J. D. Hobden, the society's founder.**

* * *

If all the words written about sewage in Greater Victoria recently were piled upon each other they would surely make quite a stack of garbage.

If all the dollars spent on sewage in these parts were stuffed into your bank account, you could buy the Uplands and get change.

Now along comes biologist **Tom Hemming** at the University of Victoria to tell us, in a recent study, that what we're talking about is — water. Well,almost.

In a classic of understatement, he notes: "Although domestic sewage is approximately 99.9 per cent water by weight, it is the relatively small amount of foreign matter present which results in sanitary, aesthetic and ecological problems."

Ben Levinson (left) and Frank Leversedge

—Bill Halkett photos

Solar-powered house being built on Ardmore

# Warming Up to Solar Energy

By PAT DUFOUR
Times Staff

A Victoria architect and a college lecturer who specialize in energy have compiled a series of six programs on solar heating that could change the lifestyle of Victorians in the years ahead.

Architect Ben Levinson and Frank Leversedge met 2½ years ago when the architect conducted one of six workshops at a symposium on energy arranged by Leversedge.

Levinson's workshop was on "Conservation in the Home". It was so well attended the two decided to co-operate on a research program on solar energy as a possible solution to the world's dwindling stocks of oil and gas.

The two-year project was backed by the Greater Victoria Environment Centre, of which Leversedge is chairman. Levinson is a past director.

The six programs have been taped and, along with explanatory slides, will be seen on six consecutive Fridays starting tonight at 9:30 on Channel 10.

"We are also making them available to the general public, schools, church groups, and service clubs," Leversedge explained. "What we would like is to have service clubs buy them for use in schools."

The two men are also sending tapes for use by an Ottawa cablevision station. "We want all the members of parliament to see them," said Leversedge, a former lecturer at UVic now at Camosun College.

Research shows that heating a home, swimming pool, or part of a home is an economic feasiblity for do-it-yourselfers today. It doesn't have to be a new structure, Levenson explained. Old homes can be adapted.

"Just make sure all your trees are on the north side," he quipped.

As far back as 1970, Vancouver electrical engineer Eric Hoffman put his own system in his home, storing solar heated water in an insulated basement. He claims it cost him $2,000 plus his labor. The system provides 87 per cent of the heating requirements.

Levinson said President Jimmy Carter's edict that the United States must have 2½ million solar heated homes by 1985 cannot help but advance technology connected with solar energy and result in lowered costs.

Leversedge said double glazing and double insulation, necessary for solar heating, is becoming more acceptable now that users of conventional fuels have this done in order to conserve fuel and save money.

The two researchers "erring on the side of the traditional fuels", chose a 1,500 square foot house for various studies. One study on such a house heated by oil shows an alarming increase of projected costs over a 20-year period.

They assumed interest rates at 12 per cent and an inflation climb of 10 per cent for maintenance and fuel costs at $720 a year with 10 per cent for inflation. They also assumed the oil was used for space and water heating only.

Based on these figures, heating costs were about $900. By the eighth year, annual costs were $1,500, by which time $9,500 would have been spent in the eight years.

At the end of 20 years, based on the formula used, fuel costs skyrocketed from $620 a year to $3,752. Total costs jumped from $856 to $4,283 and during the 20 years $42,596 would have been spent on heating.

In another study, figures were compiled for a 1,500 square foot home that would be heated with solar energy and electricty as a backup system.

Levinson said electricty was chosen because, although oil is cheaper at the moment, electricty could also be used for lighting and appliances.

### Six Programs Put Together By Area Pair Start Tonight

And, as oil stocks dwindle, Canadians will have to rely more heavily on other oil producing countries.

Using the same interest and inflation rates as a base, the researchers assumed that solar energy providel 65 per cent of space and water heating needs, which they consider a realistic amount for this part of the country.

Indeed, Levinson noted that with the mild winter enjoyed this year and an average storage capacity of two or three days for solar heat, such a solar-electricity home could have probably been heated almost entirely by solar energy.

While the capital costs for the oil system were $1,800 the costs of the solar-electricity systems were much higher, $11,200.

For the first 13 years, the annual cost for space and water heating was much higher than a conventional oil system.

But from the 14th year on, however, annual costs for space and water heating became less than oil.

It took 20 years before accumulated costs of heating by the solar-electricity system actually became less than that of oil.

Perhaps one of the most important reasons people should be thinking of using solar energy, Leversedge says, is the dramatic increases in the price of electricity and oil since 1973.

"For example, in Victoria we have seen that rates for electricity are likely to double within 10 years and heating oil in less than 15 years," he said.

As part of Ottawa's expanded energy research program, the National Research Council has given 14 contracts for construction of solar homes. The demonstration homes are being built in Alberta, Saskatchewan, Manitoba, Ontario, Quebec, New Brunswick, Prince Edward Island, Nova Scotia and British Columbia.

The B.C. home is being built by Donald Thompson on Ardmore Drive, near the Ardmore golf course in Saanich.

The National Research Council gave him $9,983 toward building costs, 10 per cent of which will have to be paid back.

Thompson reports he hopes to have his solar energy system installed in about three weeks.

He says parts aren't readily available yet, much of the equipment having to be imported from the United States.

Levinson and Leversedge, however, report there are people holding franchises in Victoria, waiting for the boom to come.

Levinson said homes equipped with solar collectors could change the whole atmosphere of a neighborhood, giving it a modern cosmopolitan air.

But, he warnel, planning would have to be extremely careful to avoid one neighbor being faced with a wall of highrise-like glass from another's home.

He suggests more government incentives would help get Canadians more involved with solar energy.

"There could be a tax incentive for people installing solar collectors, say a percentage off their taxes," Leverson suggested.

Solar energy systems require backup conventional ones such as oil, gas, propane or electricity but the two men's research shows that using solar energy is a good long-term investment.

Both Levinson and Leversedge stressed the programs they've prepared are not meant to sway people one way or another.

"It's to provide people with something so that they will be able to make a judgment of their own case," Leversedge said.

# CAMPBELL RENEWS ATTACK ON TRUST

The chairman of the Capital Region Board said today that if powers of local politicians are to be trimmed, those powers should not simply be transferred to others appointed by government.

Speaking to a meeting of the Association of Vancouver Island Municipalities in Powell River, Jim Campbell renewed his attack on the Islands Trust, an agency established by the former NDP government to help control developmenton the Gulf Islands and one the present Socred government is proposing to make more powerful.

Campbell is a farmer on Saturna Island and director in the Capital district for the outer Gulf Islands.

The Trust is actually a conglomeration of 14 committees, the most significant being a three-member general committee named by the province. The others, one for each of 13 designated areas within the Gulf Islands, are made up of two elected members.

When the Trust sits down to deal with an area, it is the two elected and the three appointed members who meet.

At present the trust has veto power over land use decisions reached by regional boards. Ammendments propose giving the trust total planning and zoning authority.

Campbell noted that it takes a two-thirds majority vote to carry.

"It is clear that while the general trust cannot impose its will on a designated island, it does also require always the support of two of the three general trustees for any measure to pass."

A year ago Campbell said he called a meeting of regional board representatives within the Islands Trust area which unanimously concluded the trust should be phased out as soon as acceptable community plans were adopted for the islands.

"A year later, with no intervening dialogue the minister (Hugh Curtis) is doing the very opposite. He is phasing the regional districts out of island planning."

# DIFFERENTIAL BID REJECTED

Victoria firefighters' request for a shift differential has been rejected by arbitrator Ian Stewart.

Stewart released his binding decision on fringe benefits for the firemen Thursday, and a union spokesman said today the firemen get slightly less than they were allowed under federal guidelines.

"We aren't doing cartwheels," said union secretary-treasurer Paul Hansen.

He said the union was seeking a 25-cent shift differential for the hours between 6 p.m. and 8 a.m. which he said is equivalent to the industrial rate.

Shortly after the arbitration hearing began April 18, the firemen and the Greater Victoria Labor Association agreed on an eight-per-cent wage increase for 1977.

Hansen said it was also agreed at that time to put the five fire inspectors on a four-day work week for a six-month trial. They would work 37½ hours, the same as they now work during a five-day week.

Stewart also granted an extra day holiday to those firemen who qualify for a five-week annual holiday. Hansen said this prevents the firemen from having to return to work on the night of their last day off.

# Trashcan Firebug Strikes

A firebug struck in downtown Victoria Thursday night.

Fires were set in garbage containers in the 600-block Humboldt, the 700-block Broughton and the 900-block Yates.

The fires were detected within minutes shortly before 11 p.m. and Victoria fire department had little trouble extinguishing them. No damage was done.

There have been more than a dozen similar fires in the downtown core so far this year.

Fire officials have warned merchants to keep all combustible materials as far away from buildings as possible and to have their containers regularly emptied.

# LOCAL SHIP MOVEMENTS

MINISTRY OF TRANSPORT

Camsell en route to Victoria, Quadra en route to Station Papa, Douglas in self-refit, Racer in Sand Heads patrol area, Rider in Gulf Islands patrol area, Ready in Bella Bella patrol area, Vancouver on Station Papa.

MARINE SCIENCES

Richardson, Vector, Parizeau and Pandora II at Pat Bay.

# Victoria Considers Tougher Restrictions on Subdividing

By PAUL MOSS
Times Staff

Owners of large residential properties in Victoria who plan to subdivide them may have a harder time getting their proposals approved by city council.

The administrative procedure for dealing with subdivision applications is now under review, and it could result in a revised set of guidelines which place as much emphasis on esthetic considerations and value judgments as compliance with lot size, service standards and other technical requirements.

Council's stated need for a new policy implies recognition that a subdivision can be as significant as a rezoning in its potential impact on a residential area, and therefore should be subject to a more careful and comprehensive assessment than the mere "check list" approach which has prevailed in the past.

The latter basically attempts to ensure that all physical aspects of any given subdivision proposal conform with an arbitrary set of rules and regulations.

But, as two council members admitted Thursday at a meeting of the public works committee, this approach is better in theory than in practice.

Mayor Mike Young said it has resulted in "a pretty poor, contrived kind of subdivision," often featuring panhandle-shaped lots and other peculiarities.

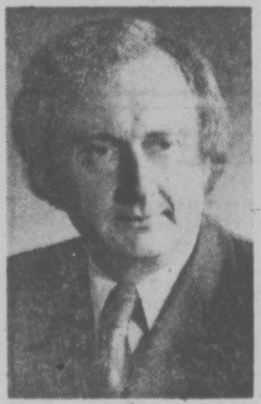

GLAZIER
. . . 'solid principles'

And Ald. Murray Glazier, who first queried the criteria and responsibilities for subdivision approval two weeks ago, commented:

"The numbers may be neat and tidy when you look at them on paper, but on the ground it isn't good enough.

"It doesn't conform when you look at the social aspect of the subdivision and its effect on adjacent properties."

Although the Municipal Act says a municipal council may enact its own subdivision bylaw, the city of Victoria has no such legislation. However, a draft bylaw has been under preparation for several months.

The approving officer (the city engineer) has wide discretion under the Land Registry Act to approve or disapprove such applications. But Glazier noted recently that the tendency has been for the official to concern himself more with the observance of technical requirements than with broader social considerations.

Under the act, he said, the approving officer is also required to take into account such things as the possible detrimental effect on adjacent properties, and the general public interest.

Included under the latter broad heading would be the need to ensure that the particular subdivision application complied with the area's community plan, for example.

Unlike a rezoning application, a proposed subdivision does not have to be submitted to a public hearing. The Land Registry Act says the approving officer "may" consider the objections of neighboring residents and other interested persons, but no public scrutiny is demanded.

In the past, city council's only involvement in the process has been to consider those applications which did not conform with frontage requirements.

Glazier said in an interview Thursday that rather than "looking at a manual" to check off lot size, frontage and other technicalities, the city should deal with subdivision proposals on "solid land-use principles."

"We have to get away from the old formula and seek a rational planning approach to these large parcels of land," he said.

Mayor Young said in its review of subdivision procedures, council is seeking the views and advice of the Rockland Area Association, as that neighborhood has a greater concentration of large, acre-plus properties than any other.

He said he is inclined to agree with an association spokesman who told the public works committee Thursday that owners of such properties should not be allowed "to have their cake and eat it."

In other words, they should not be allowed to convert the original large dwelling into suites, and to chop up the site into three or more lots.

The city has received a spate of subdivision applications in the last month.

Two — for properties at 1765 Rockland and 1968 Fairfield — were tured down by council last week.

The Fairfield proposal in revised form (three lots instead of the original four) was resubmitted Thursday to the public works committee and tabled, along with another application to subdivide property at 1609-1613-1617 Rockland.

# The End of the Trail For Gordie Howe, 49?

GORDIE HOWE

WINNIPEG (CP) — Houston Aeros' 6-3 loss to Winnipeg Jets on Thursday night may have marked the final game in the long, illustrious career of superstar Gordie Howe.

Howe, 49, completed his 29th season of professional hockey — the last four with the World Hockey Association Aeros—and said the odds are stacked in favor of his retirement from the game.

"But I'm saying I'm only 99 and nine-tenths per cent sure," the grey-haired veteran of 2,335 professional games said after the Aeros were eliminated from the WHA semi-finals.

"I can say there's something brewing and it might involve another uniform. It's a promotional deal and I just might play a few games."

Howe retired after the 1970-71 season following 25 seasons with Detroit Red Wings of the National Hockey League. But he came back to play with Houston in 1973 when the Aeros signed sons Mark and Marty and gave Gordie the opportunity he had wanted—to play with his sons.

He compiled a record 928 goals and 2,344 points since he first went to the NHL in 1946-47.

"It's been a lot of fun and it was still enjoyable, even though we lost this year. And the last four, playing with Mark and Marty, were the most enjoyable."

This season was marked with difficulties both on and off the ice. It began when he resigned as president of the club to devote all his attention to playing in what he said would be his final year.

But he suffered a foot injury that bothered him most of the season and he complained of back problems and his arthritic wrist and missed many games.

The physical problems were compounded by problems off the ice when his wife, Colleen, who serves as business manager for the family, entered into a public feud with the Houston front office.

That feud apparently ended all hopes of the Howes playing again in Houston but Gordie said Thursday there is still a possibility. However, Mark and Marty are expected to be playing in the NHL next season.

"I know a lot has been said about our problems with Houston this year but I want everyone to know that it's not a dollar sign that's causing it," he said.

"It's security. The trouble in Houston is we can't get a guaranteed security. And Detroit says it won't give up a draft choice for Mark so that ends the conversation there."

## MEET NORDIQUES IN FINAL

# Jets Eliminate Aeros

WINNIPEG (CP) — It took Winnipeg Jets six games to eliminate Houston Aeros from World Hockey Association playoffs but both clubs agreed the key game was the first one.

Winnipeg won that one 4-3 in overtime in Houston and then went on to win their three home games to take the best-of-seven semi-final 4-2. They beat the Aeros 6-3 in the final game Thursday and now meet Quebec Nordiques in the league final beginning May 11.

"There's no doubt the first game was the key to the whole series," said Houston coach Bill Dineen. "We were ahead at the end of the second period of that one and could have won but they took the home ice advantage away and then did what they had to do at home."

Winnipeg coach Bobby Kromm agreed, saying the first-game victory "certainly reversed the trend of home-ice advantage."

"I felt they couldn't win in our building and we proved it. But the big difference was Joe Daley. He won that first game for us almost by himself and that carried us through the series."

Daley faced only 24 shots Thursday, but had some anxious moments early in the game when the Aeros jumped on the Jets and had three excellent scoring chances.

"Daley came up big and made some great saves early," said Dineen. "It could have been different if they were chasing us."

Barry Long opened the scoring for Winnipeg at 8:08 of the first period and the Jets outscored Houston 3-1 in the second to take a 4-1 margin.

Winnipeg led 3-0 early in the second and that forced Houston to open up offensively. When that happened the Jets took the victory skating away.

Willy Lindstrom and Bobby Hull scored the other Winnipeg goals in the second period with Terry Ruskowski putting Houston on the board. Cam Connor scored again for the Aeros just 35 seconds into the third period but Lindstrom and Anders Hedberg came back to give Winnipeg a 6-2 margin. John Tonelli closed out the scoring for Houston late in the game.

# In Europe, Rod's a Tiger

VIENNA (CP) — One could accuse Rod Gilbert of having a split personality these days.

The veteran right winger displays his relatively calm nature while playing for New York Rangers of the National Hockey League.

In international competition, however, he turns aggressive and sometimes lands in the penalty box.

His aggressive side burst forward Wednesday night as Canada moved into contention for a gold medal in the world hockey championship with a 7-0 win over Sweden.

And there's no doubt it was to be let loose tonight when the Canadiens meet the Soviet Union in the second game of a single round-robin playoff series.

In another game involving medal contenders, Sweden played Czechoslovakia.

The top four teams conclude their playoff competition Sunday with Czechoslovakia, the defending champions, facing Canada and the Soviet Union meeting Sweden.

After eight games, counting the first round-robin portion of the eight-country tournament, the Czechoslovaks lead with 13 points. The Russians and Swedes are second with 11, one more than Canada which has a 5-2-1 record and which is undefeated in its last five games.

In games Thursday, Finland downed West Germany 7-2 and Romania edged United States 5-4. Lou Nanne of the Minnesota North Stars and U.S. coach John Mariucci scuffled briefly after three penalties to Nanne had resulted in two Romanian power-play goals.

Gilbert, 35, a regular with the Rangers since the 1962-63 season, says: "They tell you all the time in the dressing room that the best way to be successful against European teams is to play aggressive and play the body.

"So, if I didn't do that I wouldn't be playing because that's the style we adopted right from the beginning when we came here."

Gilbert has two goals and two assists after eight games. He also has received five minor penalties — two for slashing, two for cross-checking and one for hooking.

Gilbert believes the NHL players are just getting used to each other.

## MICK COMING BACK

# Cec's Schedule Disrupted

By ERNIE FEDORUK

Times Staff

Two former members of British Columbia's Willingdon Cup golf team made "back home" news Thursday.

Professional Cec Ferguson of Victoria returned home this week when the collapse of the Peach Tree Tour in Georgia disrupted his touring schedule.

An Uplands member, Ferguson plans to remain in Victoria until the opening of the Professional Golfers' Association golf school at Pinehurst, N.C., later this month.

If Ferguson is successful in obtaining his Approved Tournament Player's card, he will follow the regular PGA circuit this summer. If he is not successful, Ferguson, a winner of almost $16,000 since turning professional in September, will campaign in Europe or on the New Zealand-Australia tour.

DAVE MICK

The collapse of the four-tournament Peach Tree Tour was blamed on finances. Each of the four events originally offered $100,000 in prize money but the sponsors wanted 140 players to put up $2,700.

The entry fee was reduced to $1,600 but only 55 players were willing to pay that amount to play for $25,000.

Another satellite tour, the American Golf Tour, also is experiencing financial problems and has all but collapsed.

Meanwhile, it has been learned that Dave Mick — a former clubmate of Ferguson's at Gorge Vale when both were amateurs — is planning to return to live in Victoria.

Mick has a dental practice in Vancouver. He plans to relocate his practice in Victoria and already has made overtures to take out a membership at Colwood.

## THE VICTORIA TIMES
## Public Parks Tennis Tournament

(Co-Sponsored by
the Vancouver Island Tennis Association)

### OFFICIAL ENTRY FORM

I apply to ~~enter the~~ tournament and agree to abide by the rules laid down.

NAME ..........................................................

ADDRESS .......................................... TELEPHONE

Date of birth (if entering junior event) ..............................

I would like to enter (name of event) ..............................

Name of partner (if entering doubles) ..............................

**Entries close 5 p.m., Thursday, May 26.**

Clip and mail, or bring completed form to: Tennis Tournament,
Victoria Times,
2621 Douglas St.

**Events are: Women's and men's singles, girls' and boys' (14 to 18) singles, and open mixed doubles.**

## NHL SUMMARY

**MONTREAL 2, NY ISLANDERS 1**

**First Period**

1. Montreal, Gainey (3) (Lapointe, Jarvis) 0:07.

Penalties — Risebrough (M), Howatt (NY) 3:09; Risebrough (M) 10:17; Chartraw (M) 17:25.

**Second Period**

No scoring.

Penalties — Risebrough (M), Lapointe (M), Drouin (NY), Gillies (NY) 15:38.

**Third Period**

2. Montreal, Gainey (4) (Wilson, Jarvis) 9:12.

3. N.Y. Islanders, D. Potvin (6) (Trottier) 19:51.

Penalties — None.

Shots on goal by:

| | | | |
|---|---|---|---|
| Montreal | 3 | 10 | 7—20 |
| N.Y. Islanders | 7 | 13 | 8—28 |

Goal: Dryden, Montreal; Resch, N.Y. Islanders.

Attendance — 15,317.

## SPORTS MENU

### TONIGHT

**SOFTBALL**

6:30 p.m. —Stuffy McGinnis Men's League, Victoria Athletics vs. Sooke Merchants, Central Park.

6:30 p.m. — Heywood Men's League, Capital Builders vs. Remco Office Systems, Heywood Avenue Park.

6:30 p.m.—Sidney Men's League, Tsawout vs. Seaboard Properties, Sanscha Park.

### SATURDAY

**SOFTBALL**

6:30 p.m. — Stuffy McGinnis Men's League, Juan de Fuca Builders vs. Colony Inn, Central Park.

**CAR RACING**

7 p.m. — Start of time trials for season-opening super-stock and hobby stock program, Western Speedway.

**CRICKET**

1:30 p.m. — District Association, Castaways vs. Albions, Beacon Hill Park; Alcos vs. Cowichan, Windsor Park; Incogs vs. Nanaimo, St. Michael's University School.

**SOCCER**

2 p.m. — Exhibition, Victoria O'Keefes vs. Victoria Athletics, Royal Athletic Park.

# Gainey's Goals Sink Islanders

UNIONDALE, N.Y. (CP) — Bob Gainey called the goal he scored on the first faceoff a desperation play, but it was enough to start Montreal Canadiens on their way into the Stanley Cup final against Boston Bruins.

Gainey scored both goals as the Canadiens edged New York Islanders 2-1 Thursday night, winning the best-of-seven National Hockey League semi-final series four games to two.

Gainey scored just seven seconds after the start, then the Canadiens nursed their 1-0 lead for almost 50 minutes of brutalizing defensive play. At 9:30 of the third period, the big left winger got his second goal and it was virtually all over for the Islanders.

Goalie Ken Dryden was just nine seconds away from his third shutout of the series when Islander defenceman Denis Potvin scored at 19:51 after the Islanders lifted goalie Glenn (Chico) Resch for an extra forward.

"I just hit the puck," said a delighted Gainey in describing his first goal.

"It was just a desperation play and it went into the net. There was somebody on my back and Chico must have been off balance."

For Resch, he said it was one of the most depressing moments of his career, being eliminated in the semi-finals for the third year in a row.

The Islanders, underdogs all the way against Montreal, had rallied on Tuesday night to cut the Canadiens' lead to 3-2 and were confident of winning on home ice, forcing a seventh game in Montreal.

But Dryden was almost invincible as the Islanders outshot Montreal 28-20 for the first time in the series.

"It just wasn't in the cards," said Islander coach Al Arbour. "They got two kind of flukey goals and the second goal was offside. So it seems all the breaks were going against us. I think we outplayed Montreal, but it wasn't meant to be."

Arbour agreed that Dryden was the key to Montreal's success.

"Montreal has more talent all around than we have except that I think we have more character."

The best-of-seven final begins in Montreal on Saturday night against the Bruins, who eliminated Philadelphia Flyers four straight in the semi-finals and have had almost a week to nurse their wounds.

But the Canadiens almost to a man expect it to be a brutal final.

# TOP QUALIFIER, MAY EYES THIRD CROWN

Only three female fivepinners managed to top the "900" plateau while qualifying for the 14th annual Times Bowler-of-the-Year rolloffs Sunday at Town and Country Lanes.

And May Wallis, who has won the rolloff crown twice in 1965 and 1969, is right up there at the head of the list of qualifiers in the 26-week contest.

May bowled the highest total of the season with a 922 series in the 17th week of competition in the Bowler-of-the-Week contest, Evie Weinberger was second highest at 911 during the 11th week and Beverly Kienas led off the qualifiers with a 910 series.

Evie will be using the rolloffs as a warmup for the "world" mixed team championship May 20-22 in Niagara Falls and Vera Lysne, who qualified with an 820 series in the fifth week, might also gain a little experience for the national masters championships at Saskatoon in June.

Bowlers rolling the highest weekly three-game scratch series in each of four divisions — men's and women's tenpins and men's and women's fivepins — earned Bowler-of-the-Week awards and qualified for the rolloffs.

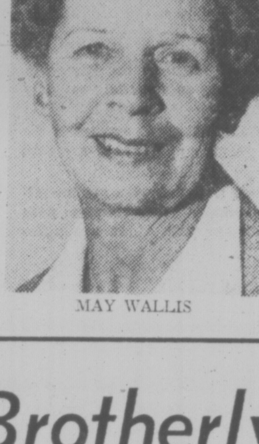

MAY WALLIS

Dot Bennett and Fred Essery won the tenpin crowns last weekend at Mayfair Lanes.

Rolloff champions will also be decided on a three-game scratch basis with Times Trophies going to the winners. Any rolloff winner who is also a daily subscriber to the Victoria Times will collect a bonus prize of $100.

Both men and women fivepinners begin rolloffs at 1 p.m.

Qualifiers:

WOMEN'S FIVEPINS

| | |
|---|---|
| 1. Beverly Kienas | 910 |
| 2. Karen Cook | 876 |
| 3. Barb Hyde | 822 |
| 4. June Peddlesden | 849 |
| 5. Vera Lysne | 820 |
| 6. Marie Fisher | 805 |
| 7. Cindy Margetish | 891 |
| 8. Lyn Hickey | 859 |
| 13. Sharon Orr | 807 |
| 9. Cheryl Manning | 883 |
| 10. Evie Weinberger | 911 |
| 12. Terry Desseault | 803 |
| 14. Sandy MacNeil | 877 |
| 15. Dorothy Krimmer | 798 |
| 16. Nora Aitken | 821 |
| 17. May Wallis | 922 |
| 17. Donna Brock | 810 |
| 19. Sandra Wood | 828 |
| 20. Pat Wheeler | 798 |
| 21. Lucy Mandap | 830 |
| 22. Doris Neargarth | 797 |
| 23. Sandy Barnes | 813 |
| 24. Lorraine Piggott | 811 |
| 25. Janet Broste | 827 |
| 26. Carol Lindsay | 780 |

# Some Brotherly Love!

By The Associated Press

Ken Brett can skip the morning paper today.

"I look in the paper every morning to see how he's done, but I guess I can skip tomorrow's paper 'cause I already know," Ken said Thursday night after his brother, George, tagged him for a pair of doubles in Kansas City Royals' 6-5 American League baseball victory over Chicago White Sox.

Not only did George's second double drive in what proved to be the winning run in the sixth inning, it sent Ken to the showers.

"I didn't even look at him—I couldn't," George said. "I'd be the last one to want him to get hit hard like this."

Hal McRae and Amos Otis also had two hits apiece for the Royals while Otis and Al Cowens homered and Mark Littell notched his fourth save with strong late-inning relief.

Ken gave up 10 hits in 6 2-3 innings, including George's first double in the fifth. George scored on a single by McRae.

Elsewhere in the American League, Oakland A's cooled off New York Yankees 5-2, Toronto Blue Jays edged Milwaukee Brewers 9-8 and Boston Red Sox downed Seattle Mariners 5-2.

In the National League, rookie Houston pitcher Floyd Bannister took a beating from the high winds at Wrigley Field as he surrendered three-run homers to Manny Trillo and Jerry Morales in the first two innings and Chicago built an early lead on the way to an 8-7 victory over the Astros.

Elsewhere, Los Angeles Dodgers slugged New York Mets 7-2, Montreal Expos ripped San Francisco Giants 7-1 and Philadelphia Phillies downed San Diego Padres 8-5.

Mitchell Page's two-run homer in the first inning and a two-run triple by Bill North in the second backed Vida Blue's 10-hit pitching as Oakland ended the Yankees' five-game winning streak. The A's quickly jumped on Catfish Hunter, who was making his first appearance since being injured on opening day.

Ron Fairly's solo homer with two out in the seventh inning broke a tie in a fog-delayed game in Toronto. Fairly homered off Bill Castro, capping the see-saw battle which saw the lead change four times.

Two-run homers by George Scott and Jim Rice backed Fergie Jenkins' seven-hit pitching for Boston.

(Line scores are on page 23)

# Slew's Jockey Rapped

LOUISVILLE, Ky. (AP) — "If Seattle Slew has a hole flaw, Jean Cruguet will find it," said a trainer who preferred his name not be used.

"Two minutes is a long time for Jean Cruguet to go without making a mistake," added trainer Johnny Campo, who made the statement loud and clear.

Hardly talk you'd expect to hear about the jockey who has the mount on the favorite, Seattle Slew, in the Kentucky Derby.

If the 103rd running of the Derby at Churchill Downs Saturday goes according to form, the French-born Cruguet will be $21,470 richer Saturday by guiding Karen Taylor's colt to a front-running victory.

Fourteen other three-year olds were named Thursday to oppose Seattle Slew, who is unbeaten in six career starts and has three triumphs this year. If all go to the post, the gross purse will be $267,200 with $214,700 awarded the winner. The jockey earns 10 per cent of the purse.

"It doesn't bother me," Cruguet said of the criticism between races Thursday. "If people talk about you, that's okay. That means you're alive."

It's the third Derby for Cruguet who rode Bold Reason in 1971 and finished third. In 1975, he rode Media to a fifth-place finish.

The track handicapper made Seattle Slew the 1-to-2 morning line favorite, but the odds are expected to drop when the more than 100,000 fans jam this track. The Smiley Adams-trained entry of Run Dusty Run and Bob's Dusty was installed as the No. 2 choice at 5 to 1. Run Dusty Run, who'll have Darrell McHargue in the saddle, is the best of the entry, having posted three consecutive seconds including the Blue Grass Stakes.

For the Moment, the Blue Grass winner, will have Angel Cordero Jr. in the saddle and is rated at 8 to 1.

The rest of the field is listed as longshots. Affiliate is next at 15 to 1, while Hollywood Derby winner Steve's Friend and Sanhedrin were rated 20 to 1 along with Western Wind, Nostalgia, Giboulee and Get the Axe.

Giboulee is owned by Jean-Louis Levesque of Montreal and will be ridden by Jeff Fell, a Hamilton native now living in Mississauga, Ont. Western Wind will have Ron Turcotte, a Grand Falls, N.B. native, in the saddle.

At 30 to 1 are Illinois Derby winner Flag Officer and Sir Sir, Best Person and Papelote.

All will carry 126 pounds for the 1¼-mile race, first leg of thoroughbred racing's Triple Crown. Post time is 5:38 p.m. EDT.

WRESTLING
MEMORIAL ARENA
Mon., May 9, 8:00 p.m.
6-MAN TAG TEAM

THE OUTLAW & JOE PALARDI & MIKE SHARPE vs. GAMA SINGH & GUY MITCHELL & BUCK ZUMHOFE

ANSON vs. J. MORROW

AUSTIN vs. E. MORROW

COOK vs. FROELICH

Tickets on sale at ARENA BOX OFFICE
Ring $4. Res. $3.50. Rush $3. Under 12—$2.50. Rush sold at Door Only.

5-6

SOCCER
EXHIBITION GAME
Victoria O'Keefe's (Ex P.C.S.L.)
vs.
Victoria Athletic Association (V.I.S.L.)
Royal Athletic Park—2 p.m. Sat., May 7th
Admission $1.50 O.A.P. & Students $1.00, Children 50¢

5-5

GRAND OPENING
WESTERN SPEEDWAY'S 24th SEASON

BOB COLLINS
Driving a new Cougar in '77

RAY VATCHER
Super Stock Rookie of the Year in "76"

GEORGE SHILLITO
Hobby Stock Rookie of the Year in "76"

THIS WEEK'S RACING PROGRAMME IS PRESENTED BY
CJVI/900
THE SOUND OF SPORTS IN VICTORIA

SATURDAY, MAY 7th

TIME TRIALS 7:00 P.M.
RACING ACTION 8:00 P.M.
GATES OPEN AT 6 P.M.

THE NEW ISLAND SERIES
• SUPER STOCK • HOBBY STOCK
—MANY UP-ISLAND ENTRIES—
ADULTS $3.00. STUDENTS, OAP, $2.50
CHILDREN UNDER 12, $1.00

WESTERN "The Action" SPEEDWAY

5-6 CJVI ON LOCATION FOR GRAND OPENING. PS: THIS PROGRAMME IS RATED "G"

# Fishing Hit by Winds

**OUTDOORS**
**stewart lang**

Windy weather has kept fishing pressure to a minimum this week around the southern end of Vancouver Island but returns up to Monday night indicate there might be some good prospects for the coming weekend.

Mark Grant topped fishermen working Sooke waters with an 18:02-pound chinook taken Sunday with strip, two pounds of lead and 70 feet of line.

The same type of rig was pulling in chinooks to 11 pounds off Secretary Island and The Bluffs.

The biggest chinooks, however, have come from Beechey Head waters.

T. H. Wilkinson boated a 39:06-pounder and Camille Cyr landed a 35-pounder when a hot bite came on Monday evening and Vince Favor came back with a 34:08-pounder Sunday from the same area.

Wilkinson and Favor were using strip and Cyr was trolling a minnow.

The heaviest since then has been 21 pounds but several limits of jacks and bluebacks were reported.

Best rig-ups have been 90 to 100 feet of line and two pounds of weight with either bait or green, white or silver hootchies.

Chinooks up to 25 pounds were weighed in at Pedder Bay at the weekend but windy eather dampened action Monday and Tuesday before the blues and jacks started to turn up in limit numbers on Welnesday.

Top catches were made on strip, minnows and blue and silver or turquoise and silver Squirts fished close to the bottom.

★ ★ ★

In addition, fishermen are managing to boat fair numbers of both ling cod and red snappers but the halibut fishing has slowed down.

Waters off Discovery Island, The Flats and Trial Island yielded chinooks to 10½ pounds at the weekend but action since has been spotty. Most catches were made between 75 and 90 feet in depth with strip.

That needlefish-type lure made up at Deep Cove Marina was still bringing in chinooks to 10½ pounds earlier this week but most of the action is on the far side of Saanich Inlet between the Gravel Pit and Mill Bay between 100 and 125 feet in depth.

Other good catches of chinooks to 14 pounds were taken between Sheppard Point and Sandy Beach by trolling fairly deep with strip, anchovies, Krippled-K lures or Squirts.

Tod Inlet returns have tapered off but the odd chinooks in the five-to-six pound range is still turning up.

★ ★ ★

Limit catches of chinooks to 10 pounds have been landed in the relatively-sheltered waters of Finlayson Arm and most of the bigger ones seem to be only about 60 feet in depth. Wives accompanying husbands on fishing trips through the area have been tying into the larger fish — and losing them while hubby is getting skunked on the deeper lines.

Further up-Island, some fair catches of small chinooks are showing in Sansum Narrows, Porlier Pass and off Tent, Thetis and Kuper islands.

Waters between Nanaimo and Campbell River are teeming with blues to a maximum of 3½ pounds and deep-line fishermen are picking up chinooks to eight pounds in the same areas.

The blues are biting on bucktails off the south end of Lasqueti Island and around Courtenay-Comox waters and a few larger chinooks (to 18 pounds) have been landed in the latter vicinity on gold or white hootchies fished with a big Abe and Al flasher at between 100 and 125 feet in depth.

Trout fishing, too, has suffered a slowdown with the cool and windy weather.

Best spots this week have been Cowichan, Somenos, Quamichan, First, Second, McLaughlin, Dickson, Sproat, Quinsam and the Sayward Forest lakes.

In addition, fly fishermen are picking up some excellent catches of sea-run cutthroat trout off the mouths of the Campbell and Oyster rivers.

# A Tough Day On Pro Trail

DALLAS (AP) — Gusting winds, rough narrow fairways, new bunkers, lengthened tee boxes and mirror-slick greens of the Preston Trail Country Club on Thursday turned some of the finest players on the professional gold tour into five-handicappers.

It was the toughest day in the 10-year history of the Byron Nelson tournament to break pár — a feat only 10 players managed.

Lyn Lott, who has yet to win a pro tournament, managed to birdie five of the last seven holes for a three-under par 68 over the 6,983 yards of par 35-36 treachery for the first-round lead.

"I made everything in sight," said Lott, who played in 39 tournaments last year — the most of any player on the pro tour.

Fuzzy Zoeller, Raymond Floyd and Ben Crenshaw were in with 69s. Other sub-par rounds included 70s by Bill Mallon, Bob Eastwood, Jerry McGee, Tom Kite, Dave Lind and Bruce Devlin.

The previous lowest par-busting day was 12 players, during the 1973 tournament.

Mark Hayes, who won the 1976 Nelson, staggered in with a 79.

Billy Casper shot 80, Chi Chi Rodriguez 77, Gary Player 75. Masters champion Tom Watson and Arnold Palmer were happy with 73s.

George Knudson of Toronto shot nines of 38 and 38 for a 76.

★ ★ ★

| | |
|---|---|
| Lyn Lott | 32-36—68 |
| Ben Crensahw | 33-36—69 |
| Ray Floyd | 35-34—69 |
| Fuzzy Zoeller | 36-33—69 |
| Jerry McGee | 35-35—70 |
| Bruce Devlin | 35-35—70 |
| Bob Eastwood | 35-35—70 |
| Bill Mallon | 35-35—70 |
| Tom Kite | 35-35—70 |
| Dave Lind | 35-35—70 |
| Dave Newquist | 36-35—71 |
| Joe Inman | 36-35—71 |
| Randy Erskine | 34-37—71 |
| Jim Dent | 36-35—71 |
| Gil Morgan | 35-36—71 |
| Keith Fergus | 36-35—71 |
| Bobby Stroble | 38-33—71 |
| Babe Hiskey | 35-36—71 |
| Al Geiberger | 37-34—71 |
| Mark Alwin | 36-35—71 |
| George Knudson | 38-38—76 |

## BASEBALL SCOREBOARD

**AMERICAN LEAGUE**
**Eastern Division**

| | W | L | Pct. | GBL |
|---|---|---|---|---|
| Milwaukee | 14 | 9 | .607 | — |
| New York | 13 | 10 | .565 | 1 |
| Baltimore | 11 | 9 | .550 | 1½ |
| Boston | 12 | 10 | .545 | 1½ |
| Toronto | 12 | 14 | .462 | 3½ |
| Cleveland | 8 | 13 | .381 | 5 |
| Detroit | 8 | 14 | .364 | 5½ |

**Western Division**

| | W | L | Pct. | GBL |
|---|---|---|---|---|
| Minnesota | 15 | 10 | .600 | — |
| Kansas City | 14 | 10 | .583 | ½ |
| Chicago | 13 | 10 | .565 | 1 |
| Oakland | 14 | 11 | .560 | 1 |
| Texas | 11 | 9 | .550 | 1½ |
| California | 9 | 15 | .375 | 5½ |
| Seattle | 9 | 19 | .321 | 7½ |

Milwaukee 200 040 200—8 13 2
Toronto 040 031 10x—9 12 0
Beare, Castro 3-1 (5), McClure (8) and Moore; Garvin, Vuckovich 2-2 (5) and Ashby, Cerone (9). Home runs: Milwaukee — Cooper (4th); Toronto — Fairly (2nd).

Chicago 100 211 000—5 10 1
Kansas City 101 112 00x—6 11 1
Brett 3-2, Dal Canton (6) and Essian; Splittorff, Bird 2-0 (4), Hall (7), Littell (8) and Porter. Home runs: Kansas City — Otis (4th), Cowens (3rd).

Seattle 200 000 000—2 7 2
Boston 000 003 02x—5 7 0
Segui 0-4, Pagan (8) and Stinson; Jenkins 4-1 and Fisk. Home runs: Seattle — Meyer (4th); Boston — Scott (4th), Rice (3rd).

Oakland 220 000 010—5 8 0
New York 000 000 110—2 10 0
Blue (2-2) and Sanguillen, Newman (8); Hunter (1-1) and Munson. Home run — Oakland, Page (6th).

**NATIONAL LEAGUE**
**Eastern Division**

| | W | L | Pct. | GBL |
|---|---|---|---|---|
| Pittsburgh | 14 | 7 | .667 | — |
| St. Louis | 14 | 8 | .636 | ½ |
| Montreal | 11 | 10 | .524 | 3 |
| Chicago | 10 | 10 | .500 | 3½ |
| Philadelphia | 10 | 11 | .476 | 4 |
| New York | 9 | 13 | .409 | 5½ |

**Western Division**

| | W | L | Pct. | GBL |
|---|---|---|---|---|
| Los Angeles | 21 | 4 | .840 | — |
| Cincinnati | 10 | 12 | .455 | 9½ |
| Houston | 10 | 14 | .417 | 10½ |
| San Francisco | 9 | 14 | .391 | 11 |
| San Diego | 10 | 13 | .357 | 12½ |
| Atlanta | 8 | 16 | .333 | 12½ |

Montreal 010 204 000—7 10 0
San Francisco 000 000 100—1 9 3
Rogers 3-1 and Carter; Halicki 2-3, Williams (6), Heaverlo (6), Cornutt (8) and Hill.

Houston 000 000 520—7 8 0
Chicago 430 010 00x—8 9 0
Bannister 1-2, Niekro (2), Larson (6), Sambito (7) and Ferguson; R. Reuschel 4-1, P. Reuschel (7), Sutter (8) and Mitterwald. Home runs: Chicago — Morales (2nd), Mitterwald (2nd), Trillo (2nd); Houston — Watson (3rd), Johnson (5th), Ferguson (6th).

New York 000 000 020—2 8 0
Los Angeles 000 070 00x—7 10 0
Seaver 4-1, Todd (8) and Stearns; Rhoden (5-0) and Oates. Home runs — New York, Milner (2nd); Los Angeles, Cey (10th), Baker (5th).

Philadelphia 000 401 012—8 10 0
San Diego 002 100 101—5 7 1
Lerch 4-1, Garber (7) and Boone; Shirley 2-4, Spillner (4), Metzger (6), Tomlin (6), Fingers (9) and Tenace. Home runs — Philadelphia, Schmidt (4th); San Diego, Winfield (4th).

## Dolphin Players Released on Bail

MIAMI (AP) — Miami Dolphins defensive tackles Randy Crowder and Don Reese were released on $13,500 bond each Thursday following their arrest on cocaine-peddling charges.

A preliminary hearing was scheduled in two weeks.

FARMERS
MARKET

FARMERS MARKET IS THE BEST PLACE TO SHOP

1-DAY FILM DEVELOPING
By GardenCity PHOTO LAB
NOW WITH 3 LOCATIONS TO SERVE YOU
FARMERS MARKET 478-2412
McKENZIE MALL 477-5511
723 Goldstream (Ike's Bike old location) 474-1712

OUR WEEKEND Special
FUJI 110-12
Limit 3 per Customer
Offer good while stocks last ...... 99¢ per roll

The Wooden Plate RESTAURANT
Specializing in Evening Dining
DAILY SPECIALS
Featuring . . .
★ Around the World Cuisine
★ Tender Delicacies from the Sea and from The Grill
AND MOST SPECIAL, A DELIGHTFUL ATMOSPHERE FOR FAMILY DINING FOR LUNCH AND DINNER at
★ THE WOODEN PLATE ★
OPEN TUES. THROUGH THURS. 10-7 p.m.
FRI. AND SAT. 10-9 p.m.

9 other merchants look forward to serving you
- U-Wire
- Garden City Photo Lab Ltd.
- Bill Bayley Garden Centre
- The Furniture Market
- Goldstream Rentals Ltd.
- Wooden Plate Restaurant
- Fine Bakery
- Pop Shoppe
- Fisherman's Market
- Able Glass
- Gerows for Her

Look for in-store specials
5-6

FARMERS MARKET
1610 ISLAND HWY. "on the road from Victoria to Colwood"

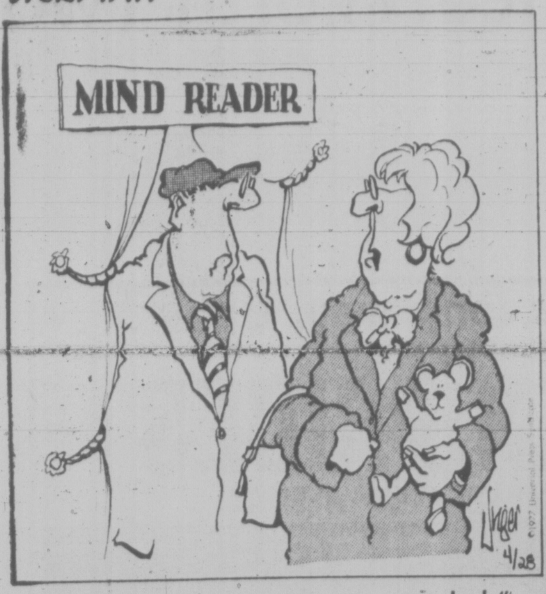

"Let me guess. She gave you your money back."

## HOLE-IN-ONE?—EASY!

DODGE CENTER, Minn. (AP) — Many golfers play for years and never get a hole-in-one. But a 16-year-old Bryon, Minn., youth reached that goal the first time he stepped up to the tee.

Bruce Peterson got his thrill Thursday at the local Dodge Country Club. Byron High School had sent a class to the club so the students could play golf for the first time.

He stepped to the tee, took his first swing ever at a golf ball and saw the ball roll into hole 132 feet away.

# Taiwan Booted From Badminton

MALMO, Sweden (Reuter) — The International Badminton Federation (IBF), bowing to growing pressure to admit China, has expelled Taiwan.

The annual meeting of the IBF, meeting here during the current world championship tournament, voted 49 to 32 to adopt a proposal by the federation's president to terminate Taiwan's 20-year membership.

The proposal was approved by a simple majority instead of the three-quarters vote required by federation rules to expel members.

Taiwan federation chairman Wong Chi-yan said:

"We are being railroaded out of an association we have been members of for the past 20 years for no reason. The expulsion is based in political reasons only and we are being forced out by an imaginary member."

OAK BAY MARINA
1327 Beach Drive
NEW RENTAL BOATS
AND MOTORS
NOW AVAILABLE
for fishing
Phone 598-3366
5-6

100 DODGE ASPENS
EITHER IN STOCK OR ON THEIR WAY!

MAY DAY IS NOW

BRAND NEW ASPEN
CUSTOM 4-DOOR SEDAN
STOCK NO. 7228

☐ AUTOMATIC
☐ 225 SLANT SIX
☐ ELECTRIC HEATED REAR WINDOW
☐ LEFT REMOTE CONTROL MIRROR
☐ LOCKING GAS CAP
☐ POWER STEERING
☐ DELUXE WHEEL COVERS
☐ WHITE WALL TIRES

ONLY $5288
PLUS ALL STANDARD FACTORY OPTIONS

THIS IS NOT A STRIPPED DOWN PRICE LEADER BUT A WELL EQUIPPED UNIT.

SIMILAR SAVINGS ON
ALL ASPEN 2-DOORS
4 DOORS — WAGONS
DURING MAY DAYS

☐ 29 M.P.G. HIGHWAY
☐ Based on 225 six automatic
☐ (SOURCE TRANSPORT CANADA)

3 YEARS OIL CHANGES TO MANUFACTURER'S SPECIFICATIONS

BANK FINANCING
NO DOWN PAYMENT ON APPROVED CREDIT

WELCOME
Dodge CHRYSLER Dodge Trucks SALES/SERVICE
VICTORIA DODGE CHRYSLER
ON YATES

819 YATES ST.
HOURS: Mon.-Fri. 9-9, Sat. 9-5
(DEALER LICENCE NO. D00867A)
5-6
384-8174

The friends of
**NICHOLAS C. CARTER**
wish to quietly acknowledge his first annual
**39th (AGAIN) BIRTHDAY**
by attending a somber gathering at his residence commemorating
**THE WAY IT WAS**

# Home Ice Worth Two Goals

NEW WESTMINSTER (CP) — New Westminster Bruins will have a two-goal advantage over other teams in the Memorial Cup series next week if opposing teams are of equal ability, coach Ernie McLean said this week.

"The last two years we've been at a disadvantage because of playing in the east," McLean said in an interview. "This time we'll be the home team and the change in time zones which tends to throw players off should work in our favor."

The Bruins, making their third straight appearance in the Canadian major junior championship, open the Memorial Cup double-round-robin series Sunday at the Pacific Coliseum in Vancouver against Ottawa 67's.

New Westminster plays Sherbrooke Beavers in the second game Monday.

The Bruins won the Western Canada Hockey League title for an unprecedented third straight year Tuesday in Brandon, defeating the Wheat Kings 4-1 to take the best-of-seven final in five games.

The Bruins have lost only two of 14 playoff games and in the Brandon series held the high-scoring Wheat Kings to 13 goals while scoring 19.

Ottawa won the Ontario Major Junior title by defeating London Knights in the finals, while Sherbrooke got past Quebec Remparts in the Quebec Major Junior finals.

The Memorial Cup has been expanded to a double-round-robin series, with the top two teams meeting in a sudden-death final May 15.

The three previous series involved single-round-robin play, with the second-and third-place teams playing off for the right to meet the top team.

New Westminster was beaten in the fisal last year in Montreal by Hamilton Fincups and in the 1975 final at Kitchener, Ont., by Toronto Marlboros.

McLean said this year's club is stronger. "We've got solid goaltending and a very experienced defence."

Blaine Peterson, who missed the Memorial Cup last year because of a broken collarbone, was the top Bruins goaltender in the playoffs.

Defencemen Barry Beck, Brad Maxwell, Miles Zaharko and Brian Young all played in the Memorial Cup last year and Beck and Maxwell played the previous season as well.

# Cables Top J-Hawks

COQUITLAM (CP) — Burnaby Cablevision defeated Coquitlam J-Hawks 18-10 Thursday night in Western Canada Major Junior Lacrosse League action before 565 tans.

Dan Wilson led Burnaby with five goals and three as-three goals.

Leading scorer for Coquitlam was Colin Broomfield with four goals.

Burnaby led 5-1 at the end of the first period and 14-3 at the end of the second.

## Minor Baseball

LITTLE LEAGUE
P W L T F A Pts.
Majors
Gordon Head
University Heights Esso 9, Victoria Evening Optimists 7.
Hampton
Saanich Kiwanis 15, Bill Bayley Garden Centre 6.
Minors
Hampton
Royal Oak Barber Shop 10, Surfside Citizen 3.

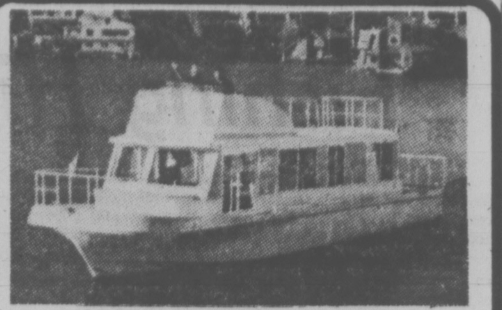

**CRUISE-A-HOME VALUE**

40-ft. fibreglass Cruise-A-Home command bridge model with twin 225 h.p. inboard power f.w.c. — cruises 18 knots, 6.5 k.w. automatic Onan Generator, electric range, 10 cu. ft. fridge, features include automatic anchoring system, V.H.F. radio, dual station sounders, dinghy, electric heat, stereo, holding tank, plus many spares including props and shafts.

**Asking $48,500** **Trades considered.**

CANOE COVE YACHT SALES
*2300 Canoe Cove Road, Sidney, B.C.*
656-5711 656-3915

**You'll go a long way, Baby . . .**
**BEFORE YOU'll FIND**
**LOWER PRICES**
**THAN THOSE YOU'LL SEE EVERY WEEK AT**

**OPEN SUNDAYS** FROM 10 TO 3

**SLEGG'S CASHWAY LUMBER**

ON ADMIRALS RD. JUST UP FROM CRAIGFLOWER 388-9975
Also in Sidney — 9764 5th Street Phone 656-1125

**SHEATHING PLYWOOD**
Extra Special Price
4x8x⅜ Unsanded D
only 5.25
See this in our warehouse; It's a real good buy!

**FIR PLYWOOD**
Good 1 side. No. 1 Sanded
All 4x8 Sheets

| ¼" only | ½" only | ¾" only |
|---|---|---|
| 8.49 | 12.95 | 16.95 |

Sanded D 4x8 sheets

| ¼" | ⅜" | ¾" |
|---|---|---|
| 5.25 | 7.25 | 11.99 |

**PARTICLE BOARD**
An Excellent Plywood Substitute at ½ the Price—No. 1 Grade

| | |
|---|---|
| ⅜" | 3.90 |
| ½" | 4.65 |
| ⅝" | 5.35 |
| ¾" | 6.95 |
| D Grade | |
| ⅜" | 1.90 |
| ½" | 2.89 |
| 9/16" | 2.95 |

**PARTICLE BOARD SHELVES**
An economical shelf for almost any job.

| | |
|---|---|
| 12"x8 ft. Unfinsihed | 1.10 |
| 12"x8 ft. Prefinsihed brown | 1.59 |

**FIBREGLAS ROOF PANELS**
Corrugated, clear, green, yellow, white

| | |
|---|---|
| 26"x8 ft. only | 4.29 |
| 26"x10 ft. only | 5.75 |
| 26"x12 ft. only | 6.95 |

**PICNIC TABLES**
Precut kits partially assembled. Made from kiln-dried spruce. 2x4.
only 19.95 ea.

**CEMENT** Special
Normal Portland 80-lb. Bag ONLY 2.95
Concrete Mix 1.95
Topping Mix 1.95
Mortar Mix 1.95

**GYPROC** 4x8 sheets any quantitiy
⅜" .... 2.85
½" .... 3.15

**LUMBER SPECIALS**

| | |
|---|---|
| 1x2 Std. Spruce | 5¢ ft. |
| 1x3 Std. Hemlock | 7¢ ft. |
| 1x4 Std. Spruce | 8¢ ft. |
| 1x4 Util. Cedar | 7¢ ft. |
| 1x4 Std. Cedar | 9¢ ft. |
| 1x6 Std. Fir | 12¢ ft. |
| 1x8 Spruce Resawn Boards | 10¢ ft. |
| 1x8 Economy Hemlock | 8¢ ft. |
| 2x3x6 Std. Hemlock | 35¢ ea. |
| 2x3x7 Std. Fir | 59¢ ea. |
| 2x4x6 Std. Hemlock | 39¢ ea. |
| 2x4x92 Util. Hem. Studs | 59¢ ea. |
| 2x4x92¼ Fir Utility | 79¢ ea. |
| 2x4x8' Util. Fir | 79¢ ea. |
| 2x2 Util. Fir 8'—10' | 6¢ ft. |
| 2x2 No. 1 Longs | 10¢ ft. |

**ROUGH CEDAR FENCING**
All No. 1 Fencing grade. Look over this mateiral. It's good quality.
PRICE PER PIECE

| | 4' | 5' | 6' | 8' | 10' |
|---|---|---|---|---|---|
| 1x6 | 64 ea. | .80 ea. | 96 ea. | 1.28 ea. | 1.60 ea. |
| 1x8 | 84 ea. | 1.05 ea. | 1.26 ea. | 1.68 ea. | 2.10 ea. |
| 4x4 posts | 1.84 ea. | 2.30 ea. | 2.76 ea. | 3.68 ea. | 4.60 ea. |

Paint your fence with this economical solid color stain. Oil base. Brown, green, or gold. Only, gal. 4.99

**CEILING TILE**
Truckload Sale
Quality Tile — All No. 1. Buy now while the price is right—
64 zq. ft. carton
12x12 12.50 carton
16x16 13.95 carton

**CEDAR V-JOINT**
1x4 and 1x6 Just arrived. This is a standard and better grade. Including all the clear of the run.
1x4 ...... $520 per m.
1x6 ....... $550 per m

**STUCCO WIRE**
450 sq. ft. 16x16
per roll, only ..... 18.50

**BIFOLD DOORS**
We have made a special purchase on bifold doors and are passing the savings on to you. All doors fit openings 6-8" high and includes all hardware.

| | MAHOGANY ROTARY | FULL LOUVRED MAHOGANY | EMBOSSED WALNUT |
|---|---|---|---|
| 2'-0" wide only | $12.95 | $23.95 | $20.50 |
| 2'-6" wide only | $14.95 | $27.30 | $23.00 |
| 3'-0" wide only | $16.95 | $29.95 | $25.50 |
| 4'-0" wide only | $25.95 | $49.50 | $39.50 |
| 5'-0" wide only | $28.95 | $52.50 | $44.50 |
| 6'-0" wide only | $32.95 | $57.50 | $49.50 |

**CONSTRUCTION GRADE CEDAR**
1st. quality, suitable for siding, facia boards, general house construction.

ROUGH CEDAR

| | | | |
|---|---|---|---|
| 1x6 | 22¢ ft. | 2x8 | 36¢ ft. |
| 1x8 | 28¢ ft. | 2x8 | 48¢ ft. |
| 1x10 | 35¢ ft. | 2x10 | 64¢ ft. |
| 1x12 | 42¢ ft. | 2x12 | 76¢ ft. |

**ROOFING**
ASPHALT SHINGLES
in a wide variety of colours
210-lb., self-sealing (100 sq. ft.), only ....... 21.95 per square

| | |
|---|---|
| 90-lbs. mineral surfaced Rolled Roofing | 9.95 |
| 62½-lb. Mineral Surface Half Lap Roofing | 9.49 |
| 50-lb. Plain Roofing | 8.49 |
| Std. Permax | 5.75 roll |
| No. 15 Sat. Felt | 8.95 roll |

Tell us the size of roof and we will quote you the material costs.

**FIR DECKING** — 2x6 Vee Joint Std. and Bts.
per m 275.00
2x6 Vee Joint—Utility per m 185.00
*If you're in the market for roof decking, see this money saver!*

Pay Cash — save more . . .
come have a look
around our yard
and check our prices!

**PATIO SLABS** *Ideal for that backyard patio or an easy to build walkway.*

| PLAIN FINISH | | PEBBLE FINISH | | DIAMOND FINISH | |
|---|---|---|---|---|---|
| 12x12x2" | 55c ea. | 20x20x2" | 1.85 | 20x20x2" | 1.85 |
| 12x16x2" | 72c ea. | 16x16x2" | 1.09 | 24x24x2" | 2.69 |
| 8x16x2" | 38c ea. | 12x24x2" | 1.39 | 12x24x2" | 1.39 |
| 12x24x2⅝ | 1.28 ea. | | | ROUND — 16" | 1.09 |

5-6

OUR STORE IS NOW OPEN — STILL ROUGH AND READY, BUT READY TO SERVE YOU!

# Mt. Doug Takes Relays

The signs all pointed towards continuing track success for Mt. Douglas Secondary.

The defending British Columbia high school champion, Mt. Doug captured the senior title while two of its favorite "feeder" schools ran off with the other divisions in Thursday's All-Schools Relays at Esquimalt.

Mt. Doug got a tough argument from their hosts but won the senior division with 122 points, eight more than Esquimalt. Oak Bay was third with 71 points.

Lansdowne edged defending Island champion Oak Bay to take the junior team title while Fairburn was a clear-out winner of the elementary division.

While Esquimalt offered strong opposition, Mr. Doug's success was marred by the absence of Claremont. Regarded as a strong track power, Claremont passed up the relays this year in order to concentrate on next week's Greater Victoria track and field championships.

A strong Esquimalt girls' team edged Mt. Doug by two points, 62-60, to claim the distaff title while Mt. Doug beat out Oak Bay, 46-41, for the boys' title.

Lansdowne emerged with the edge over Oak Bay for both boys (39-36) and girls (87-78) honors.

Fairburn won the elementary girls' title over St. Partick's, 46-38, but runnerup Sir James Douglas captured the boys' honors.

Rain fell midway through the competition to hamper performances. No records were broken in the senior competition but junior high performers tied one and broke two records. Elementary athletes set four new marks.

The junior record-breakers were Sherri Bourque of Cedar Hill, in the girls "B" high jump (1.50 metres), and the Harbor View boys "B" 4x100 relay team (49.2 seconds). Norfolk House girls also tied the "B" 4x100 relay mark (54.2).

Linda Martin of Deep Cove set an individual record in the "B" elementary 100-metre dash with a time of 13.4 seconds. Relay teams from Fairburn (4x400 "A" mixer) and Willows (4x100 "A" boys and 4x200 "A" mixer) accounted for the other elementary records.

| SENIORS | |
|---|---|
| Mount Douglas | 122 |
| Esquimalt | 114 |
| Oak Bay | 71 |
| Parkland | 61 |
| Victoria | 59 |
| Brentwood | 19 |
| Dunsmuir | 17 |
| Edward Milne | 12 |
| Claremont | 8 |
| SMU | 6 |
| **JUNIORS** | |
| Lansdowne | 144 |
| Oak Bay | 136 |
| Arbutus | 75½ |
| Central | 67 |
| SMU | 55½ |
| Dunsmuir | 51 |
| Harbor View | 46 |
| Cedar Hill | 40 |
| Claremont | 37 |
| Colquitz | 36 |
| **ELEMENTARY** | |
| Fairburn | 134 |
| Sir James Douglas | 96 |
| Richmond | 66 |
| St. Patricks | 62 |
| Lakehill | 54 |
| Willows | 46 |
| SMU | 45½ |
| Wishart | 40 |
| Harbor View | 28 |
| Norfolk House | 25½ |

**COLONY**
HAS
**EVERYTHING**
MOTOR INN
3-22

**For Mother's Day . . .**
**BEAUTIFUL**
**HANGING BASKETS**

Bill has a real nice selection of Fuchsias, Geraniums and mixtures for that sunny or shady spot.

**SPECIALLY PRICED AT 8.95**

Come and Enjoy . . .
**Live Organ Music**

Especially for Mother this weekend, Bill has arranged for delightful organ music to be played while you relax and browse around.

**10 a.m.-4 p.m.**
**SATURDAY and SUNDAY**
*COLWOOD STORE ONLY*

*Bill Bayley*
GARDEN CENTRE

COLWOOD FARMERS MARKET
478-8822

HILLSIDE & SHELBOURNE
(next to McCall Davey Drug and Ames Paint)
595-8822

**Lamb's Navy Rum. When you mix it, you don't lose it.**

Lamb's full distinctive flavour comes smoothly through your mixer.

In fact, Lamb's unique quality has made it known round the world for more than 100 years.

NAVY RUM
LAMB'S
NAVY RUM
RHUM BRUN
LAMB'S
The Rum of the World

**PS**

*Plastic Man presents the fourth in the series of fantastic plastic "Saturday Specials" at the Plastic Shop.*

This Saturday only
...UPHOLSTERY VINYLS
Beautiful floral patterns
Only $2.95 a yard!

A wide variety of plain colours also available at $4.75, $5.95 and $6.95 a yard.

And don't forget upholstery foams...regular and extra firm always in stock. Join Plastic Man as he continues to fight for the right to do-it-yourself... and save money.

**The PLASTIC SHOP**
*A world of ingenious and useful items for today and tomorrow.*
Victoria: 2105 DOUGLAS STREET — 386-1477
Nanaimo: 460 WALLACE STREET — 753-0114
CHARGEX
*Owned and operated by Industrial Plastics...serving Victoria for 30 years.*

# Feds Tighten Boat-Buying Regs

## AROUND OUR SHORES

**pat dufour**

Tightened federal regulations that went into effect April 1 will throw a whammy at people who go abroad, stay out of the country for a year, then bring back a boat, dodging federal duties and sales taxes.

In fact, a lot of people now boat-shopping abroad may be in for a financial shock when they get back.

As of April 1, any boat built in Britain or any other Commonwealth country will cost her owner 15 per cent in duties and 12 per cent in sales taxes for anything over a $7,500 ceiling on the price tag.

The $7,500 shelter ceiling also applies to boats built in other countries. American boats will be levied 17 per cent and 12 per cent in duty and sales tax, respectively.

Boats built in other countries will cost 25 per cent in duties over the $7,500 ceiling and 12 per cent sales tax.

Even if the boat is built in Britain or another Commonwealth country, if she clears at another country's port before entering Canada the lower British rate will be forfeited.

As a clincher, those shopping abroad will have to have possessed and used the boat for six months prior to April 1 to dodge the new levies.

As one customs officer explains, "We're filling up a big loophole. There are a lot of boats sitting in Friday Harbor (waiting for their owner's year out of Canada to be up) that have helped bring in the new rules."

★ ★ ★

Sunday will be opening day for the Esquimalt Squadron, Canadian Forces Sailing Association, always a popular event for local sailors.

This year, the Royal Victoria Yacht Club has organized two invitational races on the Saturday that should ensure good representation of RVYC boats in the next day's sailpast.

Starting at 10 a.m. in Cadboro Bay there will be a single-handed race to Esquimalt for keel boats and another for dinghy sailors.

Things get under way at Esquimalt on Sunday with a flag-raising ceremony at 1 p.m., followed by the sailpast 30 minutes later.

The Sailerettes and cruising boats will start their Top Dog and Cock O' the Walk Trophy races at 2:30, trying to beat defending champions, Larry Restall's Golden Gull and Mike Weir's Filey Brigg.

Robin Spear won the first of CFSA Laser sailors' Wednesday series racing, beating out Frank Towler and Colin Nichols.

Dave Teece was over-all winner of the Laser spring series at RVYC. Runners-up were Barry Wright, Doug Gray and Kim Hellwig.

★ ★ ★

RVYC also started its Wednesday night racing this week, Doug Gray's Taser won in X dinghies and in Lasers it was Dave Richards, followed by Dave Teece and Bob Dalgleish.

The first three Cal 20s were George Leiws' Sea Fever, Tony Marshall's Sunbeam and Ed Life's Semiramis. In Thunderbirds, it was Andy McBride's Crazy Jane, Bob Grundison's Owl and Gorde Nickells' Redskin.

Murray Farmer's Seeker won in Pacific Handicap Racing Fleet competition. After her came Soren Isbrand's Danish Pastry and Ted Trenholme's Impatience.

★ ★ ★

The Canoe Bay Sailing Club has its annual around-Sidney Island race scheduled for Sunday at 9:30 a.m. The start will be in the vicinity of the government wharf at Sidney.

The Victoria Canoe Club plans an overnight trip in the Port Renfrew area this weekend, starting on Saturday. Stan Luzzi is in charge of this trip and can be reached at 478-7262.

★ ★ ★

**SHORT TACKS** — Dot and Gordon Williscroft launched a new 25-footer on Sunday at the Sunny Shores Marina in Sooke. She's the Nancy Anne and took Gordon two years to build. An ardent trolling fisherman, Gordon put a lot of his own ideas into her, giving the double-cabined boat a sailing hull for better stability. Good fishing!

Island Saw Co.
617 Chatham Street 385-5500
5-3

ARDMORE GOLF COURSE

Offers a special issue emerald green jewel. A totally irrigated golf course with lush fairways and mint greens. Only 35 Memberships are offered. This 1977 edition features:

- New clubhouse
- Automatic irrigation system
- Games room and dance floor
- Putting green

FUTURE PLANS INCLUDE:

- Saunas
- Lounge
- Showers
- Bowling A ley

Pending Feasibility Studies
Your yearly playing fee can be
as low as $9.17 per month

Phone 656-4621

4-23

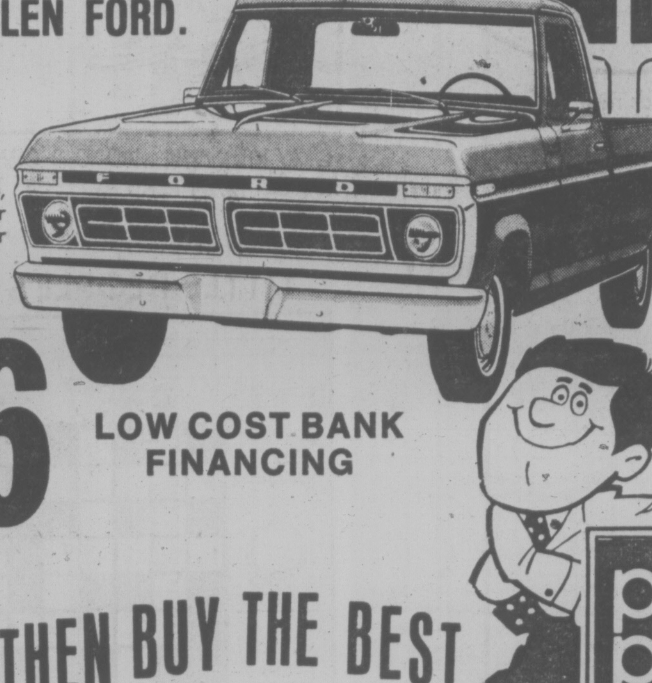

LET'S "Talk" TRUCKS

Talk about SELECTION. OVER 100
BRAND NEW FORD TRUCKS IN STOCK NOW
AT PETER POLLEN FORD.

Ford FORD TRUCKS

Stock No. 6319
6800 lb. G.V.W. Package, 351, V-8 engine, automatic transmission, power steering, power brakes, camper special package, AM radio, rear step bumper, (5) 7.50x16 8pr tires.

$6226

LOW COST BANK FINANCING

TEST THE REST.... THEN BUY THE BEST

PETER POLLEN FORD SALES
YATES AT COOK 384-1144

peter pollen ford
1060 YATES
384-1144
(D.L. 745A)

5-6

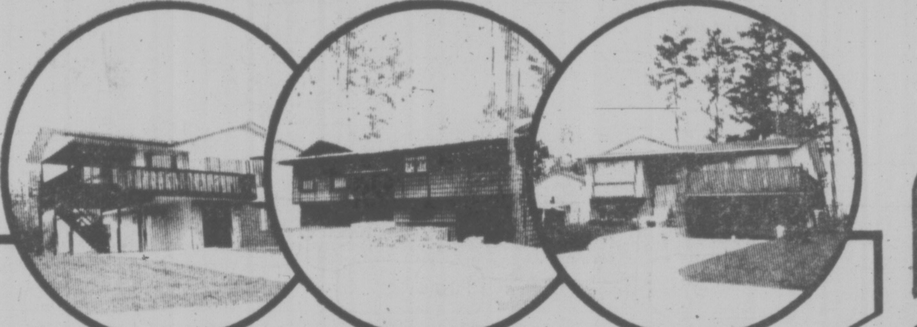

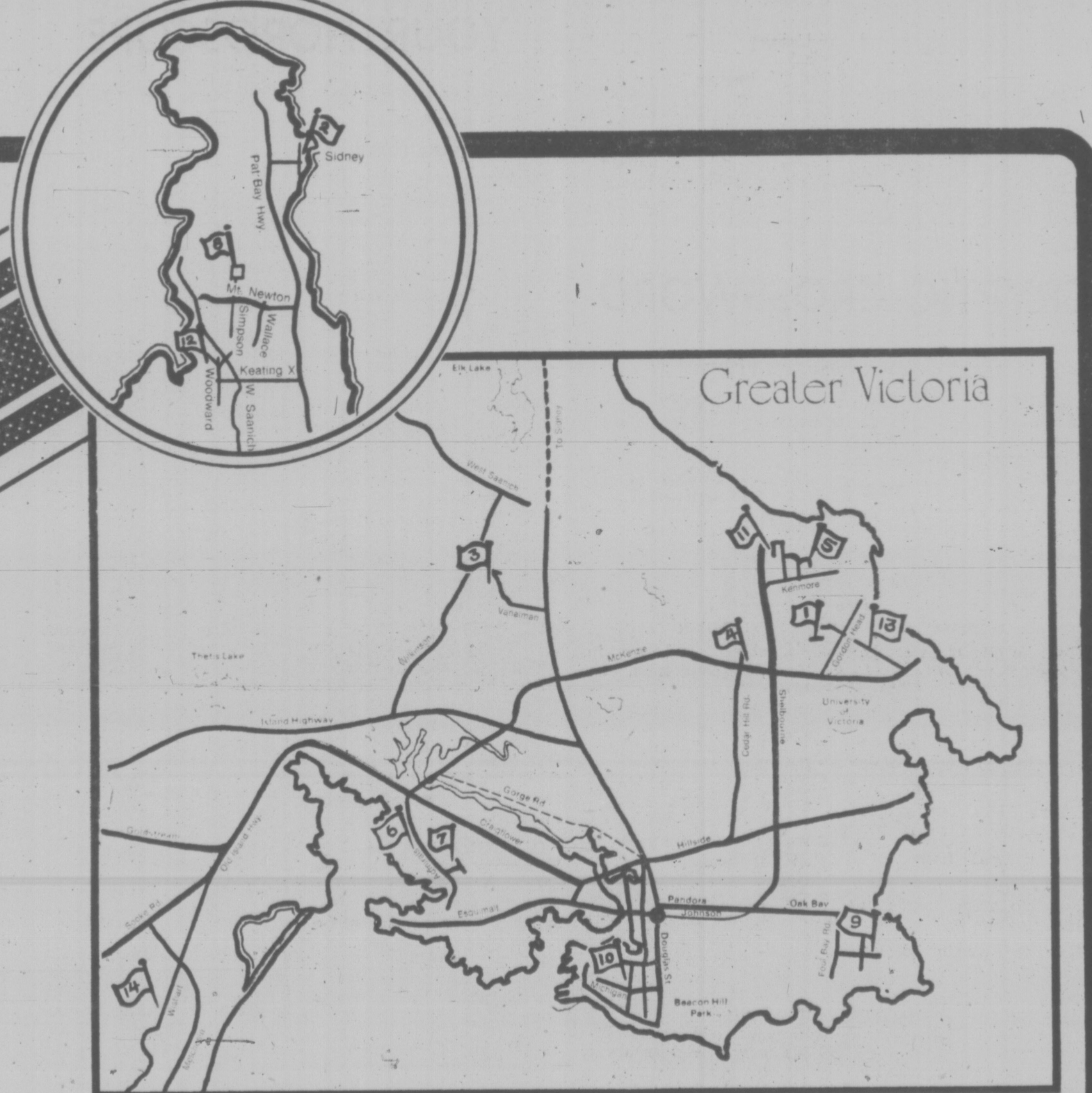

CITY WIDE

Parade of HOMES

MAY 7 to 15

Open Monday to Friday 3-8pm, Saturday and Sunday 1-5pm

An Open House of 14 homes representing a cross-section of Victoria housing presented by Victoria **HUDAC** and the **FIVE YEAR NEW HOME WARRANTY**

HOUSING & URBAN DEVELOPMENT ASSOCIATION OF CANADA

Take this opportunity to view, at no obligation, new ideas in housing in the Greater Victoria area and **enter the "Touch-of-Glass" appliance draw** for a three-piece set of black glass face appliances, retail value $2600. The more houses you visit, the more chances you have to win.

Drive to any of the houses listed here and pick up your free brochure and draw ticket.

1. **1813 CHIMO PLACE**
Drive out MacKenzie towards University, turn left at Gordon Head, left at Fairburn and left again on Chimo.

2. **2655 2nd ST., SIDNEY**
Drive out Pat Bay Highway, turn right at Beacon Drive to Second St., turn right, drive to 9655.

3. **600 RIDGEGROVE AVENUE**
Drive out Douglas to Vanalman, turn left and drive to Northridge Terrace, follow signs.

4. **3960 CEDAR HILL ROAD**
3960 Cedar Hill at McKenzie, high on the hill overlooking Shelbourne Valley, Sooke Hills, Olympic Mountains and Mt. Baker.

5. **1678 TAMPICO**
Drive out Shelbourne to Kenmore, turn left on Columbia, drive to Tampico.

6. **933 ADMIRALS ROAD**
**Townhouse Unit 2 at**
**Admirals Harbour View Townhouses**
Drive out Esquimalt Rd. to Craigflower, turn right and drive to 933 Admirals Rd. Or drive out Craigflower to Admirals and turn left, drive to 933.

7. **879-881 KINDERSLEY ROAD**
Drive out Craigflower to Admirals, turn left, drive to Coles, turn left again, drive to Kindersley, turn left, drive to 879.

8. **8023 LARKVALE ROAD**
Drive out Pay Bay Highway towards Sidney, turn left at Waddling Dog Restaurant onto Mt. Newton Cross Rd., drive past Wallace Drive to Simpson, turn right, then left on Doney Rd. and right on Larkvale Rd.

9. **1036 VICTORIA AVE.**
Drive out Oak Bay Ave. to Foul Bay Rd., turn right, drive to McNeil, turn left, drive to Victoria Ave., turn left, drive to 1036.

10. **No. 1—444 MICHIGAN ST.**
Drive south on Douglas towards Empress Hotel, turn right on Belleville, proceed to Menzies, turn left, drive to Michigan, turn right, drive to 444.

11. **1555 CRESTMONT CLOSE**
Drive out Shelbourne towards Mt. Douglas turn right at Kenmore, turn left on Majestic, left on Edgemont and left on Crestmont, drive to 1555.

12. **838 BRENTWOOD HEIGHTS**
Drive out Pat Bay Highway to Keating Cross Rd., turn left, drive along Keating past W. Saanich to Wallace, turn right, drive to Woodward Drive, turn left, drive to Brentwood Heights, turn left, drive to 838..

13. **2276 EDGELOW**
Drive out McKenzie towards University, turn left at Gordon Head Rd., drive to Edgelow, turn right, drive to 2276.

14. **3251 WISHART**
Drive out Sooke Rd. ½ mile past Colwood Corner, turn left onto Metchosin Rd., drive ½ mile, turn right on Wishart and drive to 3251.

## FAMILY CIRCUS

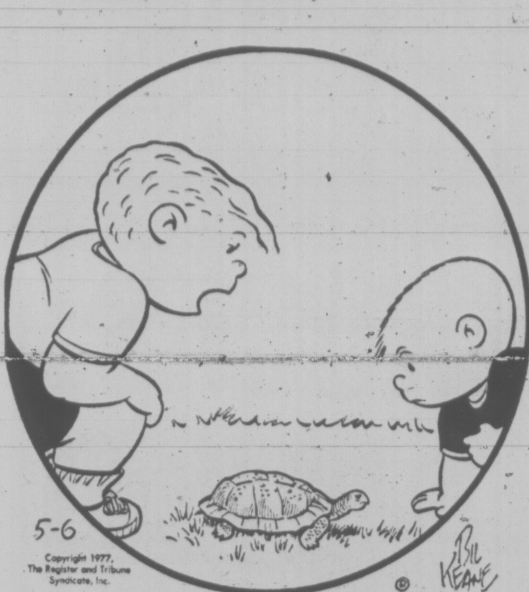
5-6
Copyright 1977, The Register and Tribune Syndicate, Inc.
BIL KEANE

"I think he needs new batteries."

# The Bridge Expert

**By FRED KARPIN**

Recently I received two letters from readers inquiring as to what the "smother" play was. This play is featured in today's deal.

Before coming to it, I would like to state that during over 40 years of bridge playing and writing, I have never encountered this play in actual competition. Here it is, as it appears in bridge literature.

**NORTH**
♠ A 9 7
♡ Q 10 5
◇ 8 7 4
♣ 6 4 3 2

**WEST**
♠ K 6 5 3
♡ 9 8 6
◇ Q 10 2
♣ 9 8 5

**EAST**
♠ 2
♡ 7 4 3 2
◇ J 9 6 5 3
♣ Q J 10

**SOUTH**
♠ Q J 10 8 4
♡ A K J
◇ A K
♣ A K 7

**The bidding:**

| South | West | North | East |
|---|---|---|---|
| 2 ♠ | Pass | 3 ♠ | Pass |
| 6 ♠ | Pass | Pass | Pass |

**Opening lead: Nine of ♡.**

West's nine of hearts opeining lead is captured by queen of trumps is led and the South's king, after which the finesse is taken, East discarding a diamond. At this point West has the doubleton K-6 of trumps remaining. Dummy has the singleton ace. It appears though West cannot be prevented from faking his trump king eventually — but appearances can be deceiving.

Declarer now plays the ace and king of diamonds. He then leads the jack of hearts and overtakes it with the board's queen. Dummy's remaining diamond is next ruffed by South, after which the ace of hearts is cashed.

Hearts and diamonds have now been eliminated from both the North and South hands. Next comes the ace of clubs, the king of clubs and a third club, which East wins with the queen.

With two tricks remaining to be played, this is now the position, with East on lead. South's last two cards are the ten and eight of trumps. West has the K-6 of trumps. Dummy possesses the singleton ace of trumps and the six of clubs. East, to trick 12, leads a diamond.

South ruffs this lead with his eight of trumps. If West overruffs with his king, dummy's ace overruffs West, and South's ten of trumps wins the last trick. If West underruffs South's eight-spot by playing the six, dummy's remaining club is discarded and the ace of trumps wins the final trick.

Thus West's king of trumps is "smothered" at trick 12, and declarer fulfills his contract. That's the way it appears in bridge books.

# CRYPTIC CROSSWORD

### ANSWERS TO THURSDAY'S PUZZLE

**ACROSS**
1 Accord
4 Studio
9 Sound-proofing
10 Set free
11 Prime
12 Siren
14 Drags
18 Awake
19 Passive
21 Better or worse
22 Onrush
23 Dry-rot

**DOWN**
1 Assist
2 Court disaster
3 Radar
5 Trooper
6 Driving mirror
7 Orgies
8 Aries
13 Eyeless
15 Bamboo
16 Spool
17 Desert
20 Sewer

### CLUES

**ACROSS**
1 Does he give out what he doesn't want? (9)
8 Has the ability to preserve (3)
9 The contents are correct according to the footballer (6,5)
11 Where old-fashioned people learned the drill? (7)
12 Flat viewed from both ends (5)
13 Put into groups again in holiday place (6)
15 How the couple become one? (6)
17 Do they mark the correct time? (5)
18 My vehicle is red (7)
20 The lower classes given instructions? (5,6)
22 Part of Mark Antony's loan? (3)
23 Lend beast to players (5,4)

**DOWN**
2 Refreshment place in Turin, Naples, Rome, etc. (3)
3 Duck down in the bedroom, perhaps (5)
4 Most certain to put us up, the others, too! (6)
5 Such badges are kingly, given first-class backing (7)
6 What the speaker needs so as not to suffer in language? (6,5)
7 The opposite of bliss? (9)
10 Where, and how, a monarch plays the power game? (6,5)
11 Does it mean going to greater lengths for the patient? (9)
14 Lives with odd desires (7)
16 It's rare to frighten about 100 (6)
19 Russian leader goes to Russian mountains in the country (5)
21 Conduct flight operations? (3)

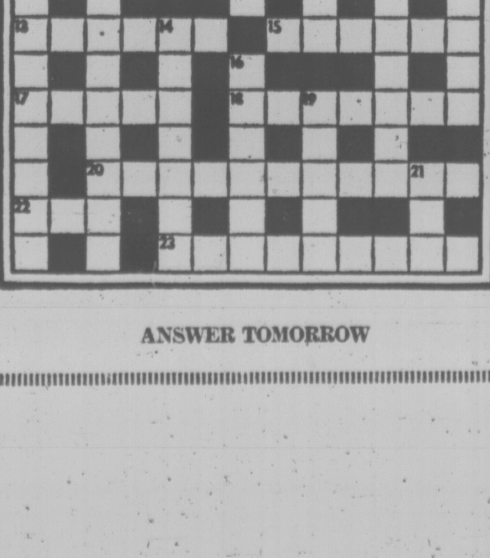
1
2
3
4
5
6
7
8
9
10
11
12
13
14
15
16
17
18
19
20
21
22
23

**ANSWER TOMORROW**

## DENNIS THE MENACE

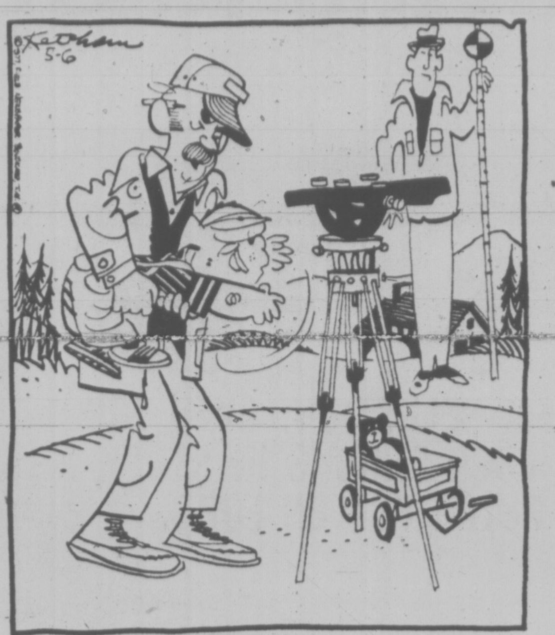

"OKAY, KID, YOU'VE HAD YOUR 'ONE LITTLE PEEK'... NOW GET *OUTA* HERE AND LET ME DO MY WORK!"

## LITTLE PEOPLE'S PUZZLE

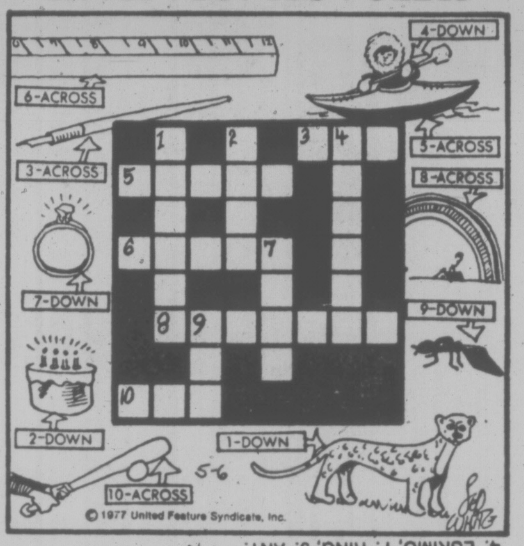
4-DOWN
6-ACROSS
3-ACROSS
5-ACROSS
8-ACROSS
7-DOWN
9-DOWN
2-DOWN
1-DOWN
10-ACROSS
1
2
3
4
5
6
7
8
9
10
5-6
© 1977 United Feature Syndicate, Inc.

ANSWERS: Across—3. PEN, 5. KAYAK, 6. RULER, 8. RAINBOW, 10. BAT. Down—1. JAGUAR, 2. CAKE 4. ESKIMO, 7. RING, 9. ANT.

# YOUR HOROSCOPE

**Astrological Forecast for Saturday, May 7**

**By SYDNEY OMARR**

ARIES (March 21 - April 19): Those who might want to intimidate you should know — once and for all — that you do not scare, will not back down under threat. Let people know you are reasonable and will make adult, intelligent concessions. You'll understand! Leo, Aquarius figure prominently.

TAURUS (April 20 - May 20): Avoid direct confrontation. Follow through on hunch, but do so in manner that does not arouse controversy. Prepare; plant seeds for future. Aquarius, Scorpio individuals could figure prominently. You'll get long-distance communication which verifies basic convictions.

GEMINI (May 21 - June 20): Highlight ability to be versatile, to examine various aspects of subject. Give full play to curiosity — ask questions, write letters. Sagittarian is very much in picture. Watch your weight! Expand horizons, not girth. Yes, travel is indicated . . . very much so.

CANCER (June 21 - July 22): Study details — be sure of fine print, read between the lines. Lie low, do more listening than asserting. Accent on partnership, rights and permissions, marital status. Scorpio, Taurus, Leo individuals are part of your personal scenario.

LEO (July 23 - Aug. 22): Be analytical, find reasons for happenings. Gemini, Virgo persons play key roles and number "5" is significant. You get news, calls, messages; you also realize that you are a complicated, creative, worthy indiviudal. Recent emotional wound is healing, healing . . . healed!

VIRGO (Aug. 23 - Sept. 22): Yes, do make concession to family member. Domestic situation cannot be swept under rug. Emphasis on feelings, speculative ventures, how you relate to children. If single, you might fall madly in love. Married or single, your decisions are apt to be dictated by emotions.

LIBRA (Sept. 23 - Oct. 22): See as is, not merely as you wish persons might be. Perceive, be realistic. You're tested . . . in sense that past obligations, lessons surge to forefront. Don't be caught off guard. Avoid rushing to judgment. Be in control. Don't permit any person to cloud or distort your thinking process.

SCORPIO (Oct. 23 - Nov. 21): Accent on short journeys, aggressive relative, neighbors who want to impose their wills, feelings on you. Capricorn, Cancer figure prominently. Please try, at least for this day, to avoid "spicy" food, "hot condiments."

SAGITTARIUS (Nov. 22 - Dec. 21): Money picture is not clear. Know it and get rid of losing endeavor. You've no obligation to carry weight, expense not your own in first place. Come to that decision and get renewed lease on life!

CAPRICORN (Dec. 22 - Jan. 19): Stress independence, dare to carry through on convictions. Dare to dream! Cycle is high and sky could be limit. Refuse to be subjugated, intimidated. Give full play to creative force. Imprint style. Welcome new contacts. Take fresh approach, path.

AQUARIUS (Jan. 20 - Feb. 18): Check behind scenes: you gain access to what had been considered a "secret." Your natural qualities of intuition, prescience surge forward. Your creativity is activited. Almost as if in a flash, you express in dynamic, commercial manner.

PISCES (Feb. 19 - March 20): You can have fun and be relieved of foolish emotional burden. It's up to you: choose brooding or a mature attitude which enables you to grow in atmosphere of cheer and love. Gemini, Sagittarius could figure prominently.

IF MAY 7th IS YOUR BIRTHDAY, you are sensuous, introspective, glamorous, addicted to mystery, dramas. Pisces, Virgo individuals play important roles in your life. August should be your most significant month of 1977, a year which sees you enlarging horizons, gaining wider recognition. You are difficult for many to comprehend . . . but you are attractive and represent a challenge to sensitive, intelligent persons.

# FUN WITH FIGURES

**By J. A. H. HUNTER**

Today we have a Magic Square. That's a sequence of consecutive positive numbers arranged in a checkerboard style square so that each column, each row, and each diagonal will add up to the same magic total.

In this case that total happens to be one more than three times the difference between the greatest and smallest numbers in the sequence.

What do you make of it?

**(Answer Monday)**

**Yesterday's answer: SEVEN was 12026 (TWO 853 or 853).**

## CATHY

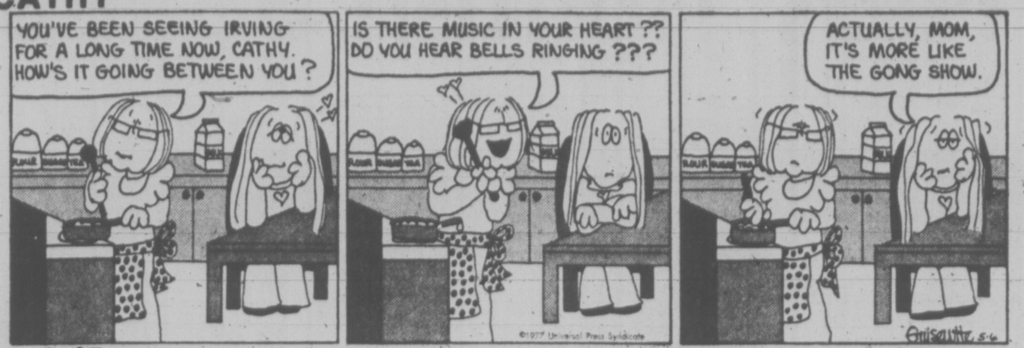
YOU'VE BEEN SEEING IRVING FOR A LONG TIME NOW, CATHY. HOW'S IT GOING BETWEEN YOU?
IS THERE MUSIC IN YOUR HEART?? DO YOU HEAR BELLS RINGING???
ACTUALLY, MOM, IT'S MORE LIKE THE GONG SHOW.
FLOUR SUGAR TEA
©1977 Universal Press Syndicate
Guisewite 5-6

## HAGAR

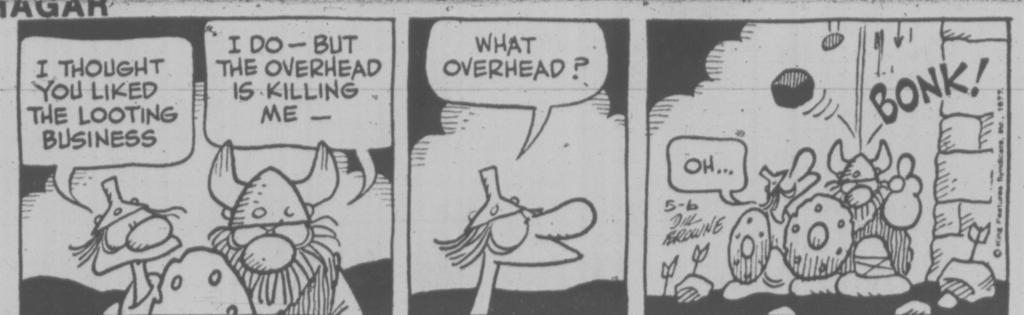
I THOUGHT YOU LIKED THE LOOTING BUSINESS
I DO — BUT THE OVERHEAD IS KILLING ME —
WHAT OVERHEAD?
BONK!
OH...
5-6 DIK BROWNE
© King Features Syndicate, Inc. 1977.

## PEANUTS

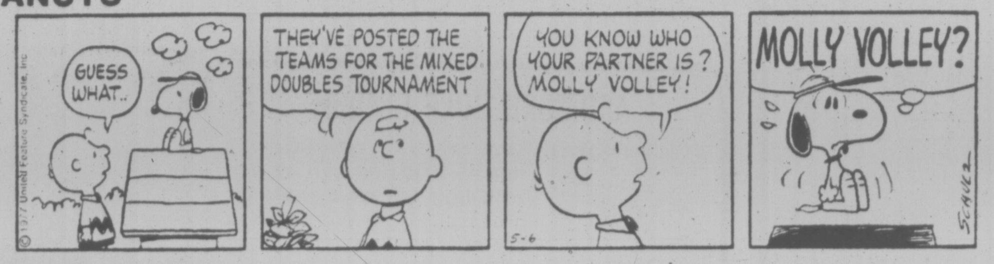
GUESS WHAT..
THEY'VE POSTED THE TEAMS FOR THE MIXED DOUBLES TOURNAMENT
YOU KNOW WHO YOUR PARTNER IS? MOLLY VOLLEY!
MOLLY VOLLEY?
© 1977 United Feature Syndicate, Inc.
5-6
SCHULZ

## BROOM-HILDA

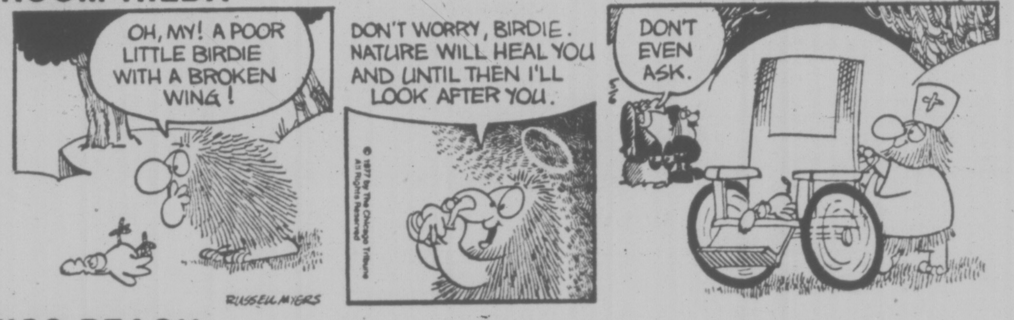
OH, MY! A POOR LITTLE BIRDIE WITH A BROKEN WING!
DON'T WORRY, BIRDIE. NATURE WILL HEAL YOU AND UNTIL THEN I'LL LOOK AFTER YOU.
DON'T EVEN ASK.
© 1977 by The Chicago Tribune All Rights Reserved
RUSSELL MYERS

## MISS PEACH

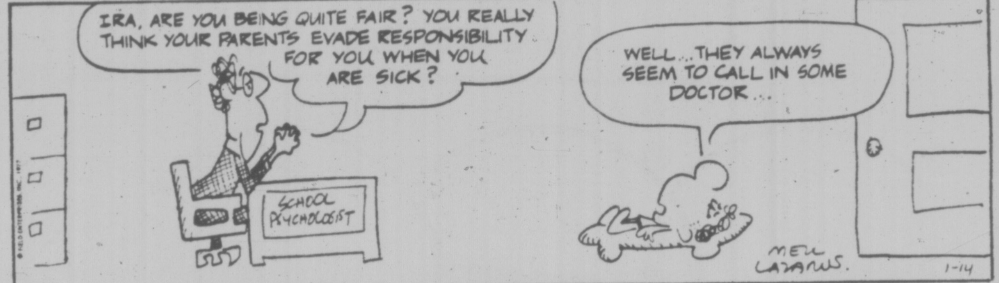
IRA, ARE YOU BEING QUITE FAIR? YOU REALLY THINK YOUR PARENTS EVADE RESPONSIBILITY FOR YOU WHEN YOU ARE SICK?
WELL... THEY ALWAYS SEEM TO CALL IN SOME DOCTOR...
SCHOOL PSYCHOLOGIST
MELL LAZARUS
1-14

## B.C.

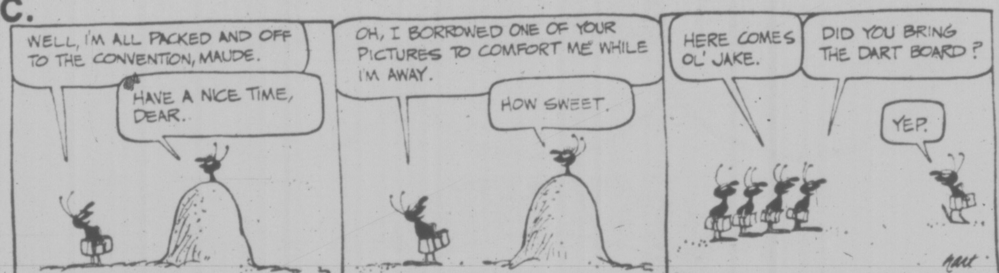
WELL, I'M ALL PACKED AND OFF TO THE CONVENTION, MAUDE.
HAVE A NICE TIME, DEAR.
OH, I BORROWED ONE OF YOUR PICTURES TO COMFORT ME WHILE I'M AWAY.
HOW SWEET.
HERE COMES OL' JAKE.
DID YOU BRING THE DART BOARD?
YEP.
5-6
hart

## WIZARD OF ID

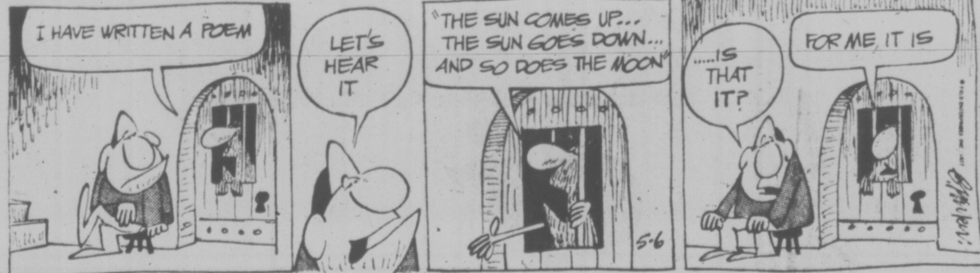
I HAVE WRITTEN A POEM
LET'S HEAR IT
"THE SUN COMES UP... THE SUN GOES DOWN... AND SO DOES THE MOON"
5-6
.....IS THAT IT?
FOR ME, IT IS

## APARTMENT 3-G

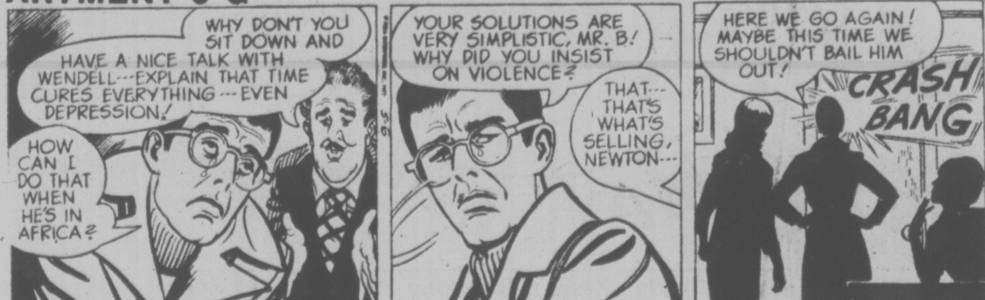
WHY DON'T YOU SIT DOWN AND HAVE A NICE TALK WITH WENDELL---EXPLAIN THAT TIME CURES EVERYTHING---EVEN DEPRESSION!
HOW CAN I DO THAT WHEN HE'S IN AFRICA?
YOUR SOLUTIONS ARE VERY SIMPLISTIC, MR. B! WHY DID YOU INSIST ON VIOLENCE?
THAT--- THAT'S WHAT'S SELLING, NEWTON---
5-6
HERE WE GO AGAIN! MAYBE THIS TIME WE SHOULDN'T BAIL HIM OUT!
CRASH
BANG

## NANCY

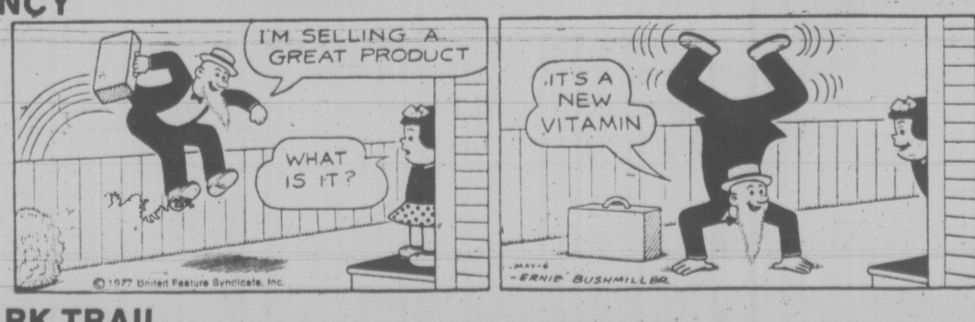
I'M SELLING A GREAT PRODUCT
WHAT IS IT?
IT'S A NEW VITAMIN
© 1977 United Feature Syndicate, Inc.
MAY-6
ERNIE BUSHMILLER

## MARK TRAIL

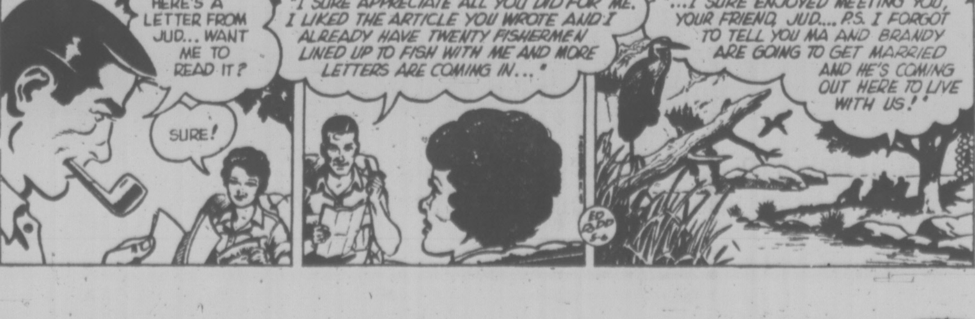
HERE'S A LETTER FROM JUD... WANT ME TO READ IT?
SURE!
"I SURE APPRECIATE ALL YOU DID FOR ME. I LIKED THE ARTICLE YOU WROTE AND I ALREADY HAVE TWENTY FISHERMEN LINED UP TO FISH WITH ME AND MORE LETTERS ARE COMING IN..."
"...I SURE ENJOYED MEETING YOU, YOUR FRIEND, JUD... P.S. I FORGOT TO TELL YOU MA AND BRANDY ARE GOING TO GET MARRIED AND HE'S COMING OUT HERE TO LIVE WITH US!"

# Garrett's Style Makes It Easier

Lawrie Garrett's style eliminates the fancy tactics in softball.

The way he does it, there's no need to resort to sacrifices to get him into scoring position.

The third baseman banged out three consecutive triples Thursday to power Ingraham Hotel to a 5-3 victory over Molsons in a Stuffy McGinnis Men's Softball League game at Central Park.

He led off the second and fourth innings with three-baggers and came around to score easily. Garrett also drove in Jack Lundquist with another triple in the fifth and scored later on Lou Vermette's single.

Randy Jackson, touched for five hits, took credit for the victory.

GSV Combos and Crescent Angels scored easy victories in Senior Women's League play at Hyacinth Park.

Combos, getting seven hits and capitalizing on six errors, defeated Butler Brothers 13-1 while the Angels tripped Hygrade Radio 6-1 behind the six-hit pitching of Cathy Wilkinson asd Betty Lewis. Sally Hollet homered for Combos while Kathy Little paced Angels with two hits.

Sidney Hotel struck for three runs in the final inning to defeat KOA Kampground 6-3 in Sidney Men's League play at Sanscha Park and Remco Office Systems edged Century Inn 3-1 to score their second straight victory in the Heywood Men's League. Dave Harvey drove in two of the three Remco runs.

Cliff McKay Ltd. defeated Trafalgar Legion 10-3, Central Service edged Davidson Cement 10-9 and Victoria Athletics clipped Mayfair Insurance 4-3 in Macdonald Park Men's League action.

```
Victoria Molsons 000 200 1— 3 5 1
Ingraham Hotel   010 220 x— 5 7 1
```

Dick Michaud and Terry Stranlund; Randy Jackson and Marty Poulton.

## Cuellar Released

BOSTON (AP) — The major league baseball career of Mike Cuellar, a 20-game winner four times, appears over. Cuellar, who turns 40 Sunday, was released by California Angel Thursday.

Cuellar, who has a major league record of 185-130 despite a 4-13 mark with Baltimore last year, was 0-1 this season. He pitched 3 1-3 innings in New York Tuesday night, allowing seven hits and six earned runs in an 8-1 loss to the Yankees.

# '76ers Rout Rockets

PHILADELPHIA (AP) — Trying to run with Philadelphia '76ers is tough.

Houston Rockets discovered that Thursday night in a 128-117 loss to the '76ers in the first game of their best-of-seven National Basketball Association semi-final.

Rockets' coach Tom Nissalke knew what happened. The '76ers made Houston play, shoot and run—a game at which Philadelphia has few peers.

"We've got to maintain an even tempo, not get into a wild running game," Nissalke said. "They are the best team in the league (in that style)."

Julius Erving, who led Philadelphia with 24 points, said: "I thought we were capable of getting good shots anytime we wanted. If we rebound and go to the boards like we did, we can run. If we do, we'll win."

# Tennis Tournament Opens New Divisions

Tournament tennis is becoming so popular on Vancouver Island that it's spreading its wings again this year.

Last summer, to attract more players who were perhaps a bit afraid of the big guns in the "A" class, the Vancouver Island Tennis Association introduced "B" divisions to its tournaments — but only for the singles events. All doubles were open to "A" and "B" players, thus many combinations often had a hasty exit.

This weekend, at the brand new first annual Vancouver Island Closed tournament out at the Island Indoor Tennis centre in Central Saanich, there will be "A" and "B" singles as well as "A" and "B" men's and women's doubles and even "A", "B" and "C" divisions in the mixed doubles, if there are sufficient entries.

Explains Island Indoor owner Carolyn Rhomberg:

"We've found the "B" standard on the Island is now quite high and what's happening is that some players are even afraid to enter in that now! So we thought we'd experiment with a "C" division in the mixed doubles."

Play begins tonight and continues Saturday and Sunday. Finals are scheduled around 2 p.m. Sunday.

# RACE ENTRIES

### EXHIBITION PARK

VANCOUVER — Overnight entries for Saturday's thoroughbred racing at Exhibition Park follow:

FIRST RACE—Claiming%, $2,000, for four-year-olds and up, six and one-half furlongs:

| | |
|---|---|
| Annie Alms (Skinner | 114 |
| Belle Ami (Wolski) | 111 |
| Nordic Venture (LeBlanc) | 119 |
| Source of Funds (Charlton) | 119 |
| Spy Shop (Johnson) | 119 |
| Campbells Gamble (Carter) | 114 |
| Postal Code (R. Dailer) | 109 |
| Grande Ol Charlie (no rider) | 116 |
| Penngar (Manning) | 114 |
| Margs Memory (Fontaine) | 119 |
| Also eligible: | |
| Windy's Dunkette (Peichto) | 117 |
| Sunland Princess (Mazza) | 106 |
| Surge of Glory (Brownell) | 119 |
| Time To Market (Chabara) | 116 |

SECOND RACE — Claiming, $2,900 for two-year olds, nursery course.

| | |
|---|---|
| Dynamite Dan (Mena) | 120 |
| Second Command (Fontaine) | 120 |
| Ocean Park (R. Dailey) | 120 |
| Lucky Canuck (Brownell) | 120 |
| Sans O Wor (Wolski) | 120 |
| Intrepid Blaze (LeBlanc) | 120 |
| Hasty Money (Loseth) | 120 |
| Mahanni (Carter) | 120 |
| Captain Cognac (Cuthbertson) | 120 |
| Frank Shot (Krasner) | 120 |
| Also eligible: | |
| Irish Rover (Smith) | 120 |
| Holly Hosct (Skinner) | 120 |

THIRD RACE — Claiming, $2,100, for three-year-olds, mile and one-sixteenth.

| | |
|---|---|
| Purging (Fontaine) | 115 |
| Illisitok (Loseth) | 115 |
| Cheyenne Chief (Chabara) | 122 |
| Aries Diamond (LeBlanc) | 117 |
| Worring Joe (Stein) | 115 |
| Tobogganing (Munoz) | 120 |
| Lila's Ultimo (Krasner) | 115 |
| Waldesruh Freddy (Skinner) | 120 |
| Dansiea (R. Dailey) | 110 |
| Also eligible: | |
| Cosmic Waters (Stein) | 115 |
| Carols Candy (Mazza) | 105 |
| Good Manager (Demorest) | 115 |
| Hustling Knight (Cruz) | 115 |

FOURTH RACE — Claiming, $2,700, for three-year-olds, Canadian, six and one-half furlongs:

| | |
|---|---|
| Blue Velvet Mist (Mazza) | 108 |
| Velvet Streaker (Skinner) | 118 |
| Alfs Delight (LeBlanc) | 118 |
| Lee's Buddy (Carter) | 118 |
| Mini Module (Krasner) | 118 |
| Little Larder (Stein) | 113 |
| Tracy's Tenulty (Johnson) | 118 |
| Talented Sheba (Manning) | 113 |
| Poco C (Smith) | 118 |
| Promise Me (Loseth) | 112 |
| Tay Win (Smith) | 118 |
| Also eligible: | – |

FIFTH RACE — Claiming, $2,800, for four-year-olds and up, one and one-sixteenth mile:

| | |
|---|---|
| Burnside (Airth) | 106 |
| Frelacn (Chabara) | 119 |
| Joe Bravo (Manning) | 114 |
| Oh Really (Skinner) | 119 |
| Langley Beau (Fontaine) | 119 |
| Summer Belle (Stein) | 106 |
| Nicola Captain (Krasner) | 116 |
| Bel Can Jr. (Larue) | 119 |
| Sheilas Diamond (Charlton) | 111 |
| Mabe A Jewel (Mazza | 109 |

SIXTH RACE — Claiming, $3,400, for four-year-olds and up, six and one-half furlongs:

| | |
|---|---|
| Gay Persnickety (Stein) | 108 |
| a-Buds Alibhai (LeBlanc) | 114 |
| Golden Rich (No rider) | 115 |
| Mutual Admiration (Loseth) | 113 |
| Traveling Mist (R. Dailey) | 109 |
| Rosie De Rivetter (Skinner) | 117 |
| Lady Darkfoot (Fontaine) | 110 |
| Easter Gem (Cuthbertson) | 117 |
| a-Pacific Diamond (LeBlanc) | 117 |
| Madame London (Demorest) | 109 |
| Devils Daughter (Manning) | 112 |
| Also eligible: | |
| Tennessette (Mena) | 114 |
| Arco's Pepe (Smith) | 114 |

(a) — N. Zorzi entry.

SEVENTH RACE — Allowance, $4,500, for four-year-olds and up, six and one-half furlongs:

| | |
|---|---|
| Boy Dancer (Smith) | 119 |
| Solid Reaction (Stein) | 114 |
| Kims Fancy (no rider) | 109 |
| Lord Hubert (Johnson) | 119 |
| Greco Road (Loseth) | 119 |
| Never Charges Jr. (Demorest) | 114 |
| Comic Tom (Munoz) | 114 |
| Western Ben (Krasenr) | 116 |
| Dark Summer (LeBlanc) | 119 |

EIGHTH RACE — Claiming, $5,200, for four-year-olds and up, six and one-half furlongs.

| | |
|---|---|
| Sinful Pat (Johnson) | 112 |
| Sky Ride (Demorest) | 114 |
| Little John Brown (Stein) | 111 |
| Lucky Gary (Munoz) | 119 |
| Royal Morn (Skinner) | 116 |
| Making The Mark (Smith) | 119 |
| Ole Par (Cuthbertson) | 119 |
| Our Boy Kirk (Williams) | 109 |
| Matabhai (Krasner) | 116 |
| Coulea Sage (LeBlanc) | 116 |

NINTH RACE — The Columbia Handicap, $10,000 added, for three-year-olds, six and one-half furlongs.

| | |
|---|---|
| a-Rusty Scupper (Demorest) | 114 |
| First Purchase (Loseth) | 115 |
| Senior Director (Skinner) | 119 |
| Main Gallant (Chabara) | 114 |
| Honey Speed (Peichoto) | 116 |
| Silent Code (Smith) | 114 |
| a-Skofinsky (Cuthbertson) | 119 |
| Lucky Times (Johnson) | 113 |

a—R. G. Anderson entry.

TENTH RACE — Claiming, $2,100, for four-year-olds and up, mile and one-sixteenth.

| | |
|---|---|
| Devonish (Johnson) | 114 |
| Anthony Go (R. Dailey) | 114 |
| Tenusa (Cruz) | 119 |
| Poonaward (Peichoto) | 119 |
| Cape Dyer (Loseth) | 119 |
| Hard Choice (Skinner) | 119 |
| James Jessie (Moorhouse) | 119 |
| Framar (Stein) | 114 |
| Solar Drive (Manning) | 114 |
| Regal Joy (LeBlanc) | 119 |

GET SET FOR SPRING!

PACIFIC CANOE BASE
Open 12 noon to 5:30 Tues. thru Sat.
2155 Dowler Place
1 Block North of Arena
382-1243
5-6

SATURDAY ONLY AT 1:00 & 3:00
CHILDREN'S MATINEES
with some of your
FAVOURITE DISNEY CHARACTERS!
HEY KIDS!

SPECIAL
ALL-CARTOON
SHOW!
ALL SEATS $1.00
GENERAL
382-5922
TOWNE
808 DOUGLAS ST.
in Nootka Court

tennis everyone . . .

- To be played on public courts in Victoria, Oak Bay, Saanich and Esquimalt.
- Only public parks players are allowed to compete. (Members of private clubs, players competing in the Vancouver Island Tennis League and players under 14 years as of Oct. 1, 1976, are not eligible to enter.)
- All entrants must play within the four Greater Victoria municipality boundaries — Oak Bay, Saanich, Victoria City and Esquimalt.
- No Entry Fees.
- FIVE EVENTS:
  Men's Singles, Women's Singles, Boys' Singles and Girls' Singles, Mixed Doubles. (Junior age limit — under 18 as of October 1, 1976.)
- First round matches will start Friday, June 3.
- Grand Finals Day planned for August.
- Trophies and prizes awarded to winners and runners-up.

ENTRIES CLOSE
5 P.M. THURSDAY,
MAY 26

The Victoria Times
in conjunction with
The Vancouver Island Tennis Association
is staging the

FOURTH ANNUAL
Victoria Times
PUBLIC PARKS
TOURNAMENT

Entry Coupon
on today's
Times Sports Page

IF YOUR CAR
REALLY MATTERS
TO YOU

Another EMPRESS First

We give it to you in writing

30-DAY, 100% MECHANICAL GUARANTEE

On "Crown Seal" Used Cars

STOCK NO.
EMPRESS
PONTIAC BUICK GMC LTD.
USED VEHICLE WARRANTY
CROWN SEAL INSPECTION

| YEAR | MAKE | MODEL | SERIAL NUMBER | ODOMETER READ | DATE |
|---|---|---|---|---|---|
| | | | | | |

At Empress we have always had confidence in the quality of the used vehicles we sell and now to back up that confidence, we are offering the Crown Seal used vehicle warranty.

The Crown Seal sticker identifies our 100% thirty-day total mechanical warranty — and we really mean TOTAL! Any mechanical failure during the warranty period will be repaired at no cost to the customer. Empress pays 100% of the bill, both parts and labor.

Because our highly qualified technicians have already given the vehicle a thorough and complete inspection Empress is able to give every purchaser of a Crown Seal warranty vehicle a warranty certificate and a signed copy of the inspection report.

LOOK FOR THIS
STICKER, IT WILL
GIVE YOU COMPLETE
CONFIDENCE

THEN YOU
REALLY MATTER
TO US

EMPRESS PONTIAC-BUICK—GMC
2867 DOUGLAS AT TOPAZ
(Dealer Licence Number 01227A)
382-7121

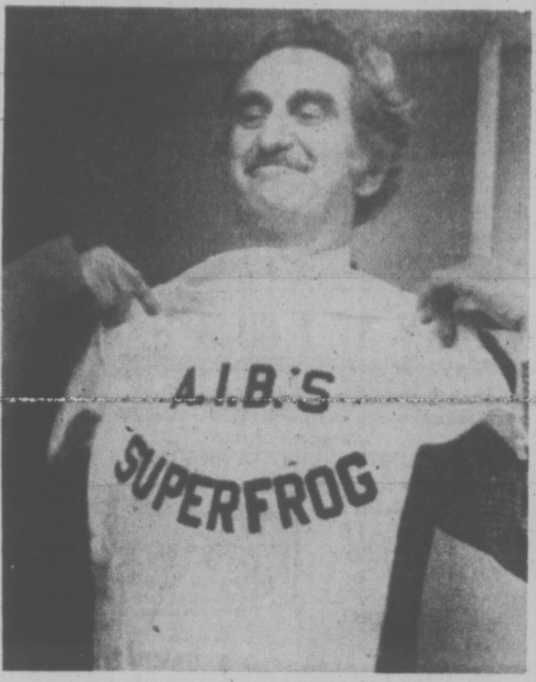

**RETIREMENT GIFT** for Jean-Luc Pepin, stepping down as head of the Anti-Inflation Board, was a suitably-inscribed sweat-shirt from board staffers.

# Margaret Eyes Modelling

MONTREAL (UPI) — Margaret Trudeau's visit to Washington last February may have been her final official appearance as Prime Minister Trudeau's wife, the Montreal Star reported Thursday.

The newspaper said a 90-day trial separation undertaken by the couple in March was the alternative to an "immediate and outright divorce."

"The next two months seemed designed by Margaret to demonstrate that she was, finally and irrevocably, determined to lead her own life and damn the consequences," The Star said.

Mrs. Trudeau currently is back in Ottawa from one of her frequent trips to New York.

The prime minister was to be in London for meetings with western world leaders this weekend.

The two have not been seen publicly together in recent months except for a brief airport encounter last April as Trudeau prepared to leave for a solitary ski vacation in the United States.

The Star said Mrs. Trudeau's primary interest is in carving out a career as a photo-journalist, but that if she fails to make the grade there, she was prepared to consider a career in modelling or acting.

The article sketches a portrait of a mercurial young woman whose friends find her "sometimes little-girlish, charming and refreshingly candid; sometimes calculating, self-centred and thoughtless."

Some acquaintances liken her to Zelda, the erratic wife of novelist F. Scott Fitzgerald, who alternately basked in and resented her husband's fame.

The Star said Mrs. Trudeau's highly-publicized visits to the Rolling Stones rock concerts in Toronto and a subsequent trip to New York were deliberately planned by her as a declaration of independence from her role as prime minister's wife, which she views as "a personal agony."

While at times she scorns reporters, at other times she avidly checks nespapers for what it being written about her, the article said.

It quoted Mrs. Trudeau as saying, "Pierre is furious" about an interview she gave to People's Magazine in which she discussed her nipples and posterior and said she was turned on by wearing garter-belts and stockings.

Some newspaper reports later quoted her as saying her husband gave her a black eye following the article, but the Star said she had the shiner when she returned from New York.

"Ostensibly, the reason for Margaret returning from New York was to attend a dinner for British Prime Minister James Callaghan and his wife. She did not attend the dinner, nowever, and a few days later she secretly flew back to New York for 10 days," The Star said.

COLONY
HAS
MEETING
ROOMS
MOTOR INN
3-22

SALE
A special group of
Fieldcrest
TOWELS
has been chosen
for the May promotion.
THE WATER CLOSET
Buy quality towels at great savings.
1640
OAK
BAY
AVE.
595-1123
5-6

T·C·A INC
FIBER TEX·COTE GLASS
*a heavy-duty textured coating designed for the protection and beautification of your home.*

BLACKTOPPER
*for renovating and protecting asphalt surfaces — withstands gas and oil*

HASA-ROOF COAT
*an elastomeric coating designed to provide the mobile home-owner with a heat reflective and sound deadening roof which has beauty and durability.*

WESTERN TEX-COATING
595-1233
4-29

Come on out
this weekend
to Bosun's Marina
10775 MacDonald Park Road, Sidney.
We'll be there
to show you our outstanding selection
of new, used and demo boats.

BLUE HERON BOAT CORPORATION
FLOATING BOAT SHOW
SAT. and SUN., MAY 7 and 8, 10 a.m. to 4 p.m. at BOSUN'S MARINA

NEW, USED AND DEMO BOATS

| | |
|---|---|
| **26' MARINER EXPRESS** 9½-ft. beam, twin 165 Mercruiser trim tabs, swim grid, spot light, sounder, dinghy, heater, full insulation, camper cover. Fully equipped | $19,995 |
| **22½' FIBREFORM SITKA** COMMAND BRIDGE, 225 h.p. I.O. swim grid, trim tabs, sounder, camper back, bridge cover, dual batteries, boathouse kept like new, sleeps five. Fully equipped | $12,995 |
| **22½' FIBREFORM SAN JUAN** Express Cruiser, trim tabs, anchor pack, dual batteries, 188 h.p. Mercruiser, sleeps 5. Fully equipped, head, etc. | $9,995 |
| **18' SANGSTER** 165 h.p. I.O., sounder, rod holders, extra large gas tank, EZ loader trailer with brakes. | $5,995 |
| **17' CAL GLASS** 120 h.p. Mercruiser, Road Runner trailer, full camper top. | $4,995 |
| **14'3" K and C** 55 h.p., trailer, full top | $2,495 |
| **18' HOURSTON HARDTOP** 165 h.p. Mercruiser, sounder, stand up camper back, EZ loader trailer with brakes. | $6,995 |
| **14' FIBREFORM** 65 h.p. Mercruiser, tilt boom, trailer, full top. | $3,495 |
| **15' STARCRAFT NOVA** 65 h.p. Evinrude with power tilt, 6 h.p. Evinrude, EZ loader trailer, full top. | $3,495 |
| **22' SANGSTER DOLPHIN HARDTOP** Galley, sounder, sniffer, swim grid, camper back, 188 h.p. Mercruiser. | $8,495 |
| **DEMO — 2450 FIBREFORM BERMUDA** Sliding glass bulk head, flush deck, fish box, CB radio, swim grid, compass, 233 h.p. Mercruiser, full warranty (under 10 hours) | $15,750 |

Many More on Display from 12' and Up

ALL BOATS CARRY BLUE HERON BOAT CORP. FAMOUS WARRANTY
ON-THE-SPOT FINANCING ON APPROVED CREDIT

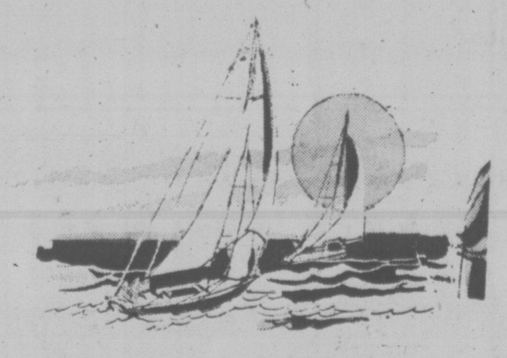

| | |
|---|---|
| **1976 25' O'DAY CENTREBOARD** Galley, main and jib, electrics, cushions, pulpits, staunchians, life lines | $11,500 |
| **1976 22' O'DAY SHALLOW DRAFT** complete with main and jib, galley, pulpit, head, berth cushions. | $5,995 |
| **1976 20' O'DAY CENTREBOARD** complete with main and jib, galley, pulpit, head, berth cushions. | $4,995 |

SEE THE 30' AND 33' EXECUTIVE CRUISERS
*Come and have a look at these fine boats —priced to sell this weekend.*

BLUE HERON
BOAT CORPORATION
10775 MacDonald Park Road
656-5564 or 385-1457

ESCAPE UNDER
SAIL
is finally here
A full length motion picture to capture any sailor at heart. A dream cruise to the SOUTH PACIFIC.
McPHERSON PLAYHOUSE
TUES., MAY 17 — 8 P.M.
Tickets available at the McPherson Playhouse Box Office — Hillside Mall
ALL SEATS RESERVED
$3.50
5-5

## SCHMIDT VISIT

BONN — West German Chancellor **Helmut Schmidt** will visit Canada in July, government spokesman **Klaus Boelling** said today.

Schmidt will go to Ottawa July [illegible]-12 at the invitation of the Canadian government. "I assume he will then go on to Washington," Boelling said.

DINING WITH A DIFFERENCE
Gay Nineties Spare Rib House
KEN PEAKER and ROLLY McINTOSH
Play your SING-A-LONG MUSIC
A SPARKLING ATMOSPHERE for
PERSONALIZED MUSICAL HAPPENINGS
World-famous SPARERIBS — Full dinner menu
825 BURDETT — CHERRY BANK HOTEL 385-5380
1-7

COACHMAN INN
229 Gorge Road.
A MOTHER'S DAY SPECIAL
An Extra Special
SMORGASBORD
for mothers. Featuring a Super selection of Hot and Cold Dishes.
$6.50 per person
$5.50 seniors and children under 12.
Also full menu available each evening
Piano stylings of Chris Donnison
in the COACHMAN INN
Reservations Please 388-6023
Post House
RESTAURANT
229 Gorge Rd. East, Victoria
5-6

# people

**DISPLAYING TACTIC** she used to frighten off two young thugs who broke into senior citizens' home where she lives is 78-year-old Mary Tomczuk, of Edmonton. She tried to stab one of the pair, she said.

## Moon Arrested on Trespass Charge

ANNANDALE-ON-HUDSON, N.Y. — State police arrested Rev. **Sun Myung Moon** and 10 companions Thursday for trespass at Bard College in this Dutchess County community.

The Korean evangelist and his companions were given summonses to appear before Red Hook Town Justice **Elmore Fralkeigh.**

State troopers said Moon, head of the controversial Unification Church, was taken into custody after he was found on posted property belonging to the private, four-year college.

"Their behavior and their presence must have been inappropriate and their responses to inquiries less than clear-cut than the claim that they were just sightseeing," College President **Leon Botstein** said.

He said the arrest "must have been in the normal course of protecting the campus and maintaining its integrity."

FILM PROGRAM
RACING UNDER SAIL
WEDNESDAY, MAY 11, 8:00 P.M.
NEWCOMBE AUDITORIUM,
B.C. PROVINCIAL MUSEUM
• ADMIRALTY CUP 1971
• ADMIRALTY CUP 1973
• KINGSTON OLYMPIAD 1976
Sponsored by:
THE MARITIME MUSEUM OF BRITISH COLUMBIA
• DOOR PRIZES
Adults $2.00
Senior Citizens, Students and Members $1.00
Tickets may be purchased in advance at the Maritime Museum.

Fun Ik City
FORMERLY DOUGLAS KARTLAND
OPEN SATURDAY and SUN.
10 A.M. TO 6 P.M.
with
mini-golf and go-karting
Figure 8 track with overpass
DOUGLAS AT VANALMAN

APRIL 28—MAY 22, 1977
THREE CENTURIES OF NEEDLEWORK
An exhibition organized by
Mrs. Peggy Bartholomew
Also on exhibition until May 22
CATHARINE MACTAVISH:
DRAWINGS LIZ MAGOR
(Admission charge for non-members)
Art Gallery of Greater Victoria
1049 Moss Street 384-4101
4-22

THE NEW
FOR THE FINEST IN LIVE ENTERTAINMENT
HARPO CABARET
15 BASTION SQUARE • PHONE: 385-5333
CLOSED MONDAYS
OPEN Tuesdays to Saturdays 8 PM to 2 AM
STARTING MAY 1st
THE HARPO HOUR
8 to 9pm
Club Opens 7:30pm
FOR YOUR EATING PLEASURE
Try our Famous
"Hungry I"
From Our Sandwich Bar!
THIS WEEK
The BEST from The Pacific North West!
JONAH'S WHALE
LIVE from SEATTLE
COMING SOON:
CHICAGO'S
Earl White Review
Stormy Weather
Anna Konda
and the Komix Kids

## Benefit For Deaf

A benefit performance for the Deaf and Hard-of-Hearing Association will be given by the Canadian Theatre of the Deaf at The Belfry, 1291 Gladstone, corner of Fernwood, Sunday at 8 p.m.

The company was formed in 1976 as a professional touring group based in Vancouver, and consists of four deaf mime artists. Their appearance at The Belfry is part of a two-month tour taking them across Canada.

They have achieved quick recognition as a unique theatrical company which, rather than seeing deafness as a handicap, have used it to advantage. The need to transcend words has resulted in a more direct communication between audience and performer.

The group uses a rich variety of silent communication, including sign mime, regular mime and accompaniment to poetry, music and dance. The evening promises fascinating entertainment for all — those with normal hearing as well as the handicapped.

Director is Mike Hanrahan. He has worked with England's National Theatre of the Deaf and has studied with Laurence Olivier and Marcel Marceau among others, before coming to Canada and founding the present company.

Tickets for this benefit performance are $4: $3 for students and Senior Citizens, and $2 for children. They may be reserved by calling The Belfry, 385-6815.

STARDUST
860 YATES STREET 385-1031
THE RUPTURED DUCK DISCO
THE STARDUST CABARET
and
THE RUPTURED DUCK DISCO
with "Rudy"
Are In Their New Location
at
860 YATES STREET
"Come on and See Us . . . For Your Enjoyment"
5-6

Imperial Inn
Enjoy quiet poolside dining in the
WIN SOR ROOM
DINE OUT for Mother's Day
SPECIAL
MOTHER'S DAY MENU
SATURDAY AND SUNDAY
Choice of
Renowned Pepper Pot Soup
or The Imperial Salad
PRIME RIBS OF BEEF
NEW YORK STEAK
Fresh Broiled
B.C. SALMON FILET
Dessert — CHEF'S SURPRISE
CHOICE OF BEVERAGE
$6.95 complete
Children's Portions Available
Reservations Requested 382-2111
Imperial Inn
1961 Douglas
5-5

Victoria's
Five Star National
Menu Award-Winning
Restaurant
★ ★ ★ ★ ★
Reserve now for a very special Mother's Day Weekend
Now open 7 days a week
Shah Jahan
East Indian & International Dining
1010 Fort St. (Fort at Vancouver)
Reservations 383-1211 (24 hours)
5-6

CANTERBURY INN
OUR SPECIAL FOR
MOTHER'S DAY
5:30 to 9 p.m.
Soup
Salad
Roast Beef
Parsley potatoes plus vegetables
Strawberry Shortcake
Coffee — Tea
$6.25
Seniors and children under 12 $5.25
Choice Of Menu If Desired.
Reservations 382-2151
310 Gorge Rd. East.
Canterbury INN

Mother's Day
AT THE
MARINA RESTAURANT
IN OAK BAY
1327 BEACH DRIVE
DINE TO THE MUSIC OF JAMAICA'S
KEITH COOPER
AND ENJOY FINE CUISINE
BROILED SALMON
B.C.'s own favorite served with hollandaise sauce .. 7.50
BARBEQUED SPARERIBS
Tender baby back spareribs barbequed with special tangy tomato sauce ...... 9.50
NEW YORK CUT SIRLOIN STEAK
Everyone's favorite. ...... 8.25
ROAST PRIME RIBS OF BEEF
As you like it with natural juice and fresh mild horseradish. ...... 8.75
PREMIER'S PLATE
B.C.'s own tender portions of salmon filets, prawns, oysters and scallops ...... 7.75
CHILDREN'S MENU
FISH AND CHIPS 3.95
SMALL NEW YORK STEAK 5.50
SALMON STEAK 4.50
MARINA HAMBURGER 3.95
All dinners include soup of the day or our crisp Chef's Salad Bowl, Dessert-Chocolate Sundae, Tea, Coffee or Milk
THREE SITTINGS ONLY
4 - 6 - 8 p.m.
FOR RESERVATIONS PHONE 598-4511
ALSO
Mother will enjoy
CANDELIGHT TIME
SUNDAY EVENING at 9:00 P.M.
with music she will enjoy by
Art Wiebe and Keith Cooper
5-6

Celebrate
MOTHER'S DAY
THIS EVENING'S COMPLETE DINNER
Specially for Mom
•PACIFIC BABY SHRIMP COCKTAIL•
WITH A BRANDY SAUCE
• WADDLING DOG SALAD•
WITH YOUR CHOICE OF DRESSING
•ROAST PRIME RIB OF BEEF•
YORKSHIRE PUDDING
BAKED STUFFED POTATO
BROCCOLI MORNAY
•FRESH STRAWBERRIES•
ICE CREAM, TOPPED WITH
FRESH WHIPPED CREAM
•COFFEE•
8.95
CHARGEX
master charge
AMERICAN EXPRESS
THE WADDLING DOG INN
15 minutes from downtown Victoria
ON THE PATRICIA BAY HIGHWAY
AT MOUNT NEWTON CROSSROAD
4 Sittings from 5 p.m. to 9 p.m.
BY RESERVATION ONLY
652-1146
5-6

Family Style
DINING
"A New Look But The Same Fine Food at Reasonable Prices!"
SCOTT'S
RESTAURANT
650 Yates at Douglas
OPEN 24 HRS. EVERY DAY

The
Bürgermeister
732 Johnson Street
SPECIALIZING IN GERMAN
AND CONTINENTAL CUISINE
•
LUNCH 11:30-2:00
DINNER 6:00-10:00
•
SAT. DINNER SPECIAL
Roast Beef marinated in red wine, sauerbraten, soup, salad, coffee or tea and dessert included.
ONLY $8.00 PER PERSON
DAILY LUNCH SPECIALS
INCLUDES SOUP. TEA OR COFFEE $3.50
RESERVATIONS 382-6722
4-22

For 9.95
you can turn Friday and Saturday into sheer ecstasy
JOIN US FOR THE GREATEST BUFFET IN TOWN!
MAY 6 and 7, 5 to 10 p.m.
HOT • STUFFED FILET OF SOLE FLORENTINE • CREAMY SEAFOOD NEWBURG WITH LOBSTER • STEAMED CLAMS AU JUS • DEEP FRIED PRAWNS, SCALLOPS AND OYSTERS • BAKED SPRING SALMON • WHOLE CRACKED CRAB
COLD • SMOKED OYSTERS • TUNA SALAD VINEGRETTE • STEAMED PRAWNS IN THE SHELL • SHRIMP SALAD LOUIS • OYSTERS ON THE HALF SHELL • STUFFED HERRING • SMOKED SALMON • CRAB SALAD A LA MAISON • TOSSED SALAD, COLESLAW • POTATO SALAD • BEANS VINEGRETTE • CUCUMBER SALAD • PICKLED BEETS • BEVERAGE
DESSERT • BLACK FOREST CAKE • SELECTION OF PASTRIES • FRUIT COCKTAIL • ASSORTED CHEESE PLATTER
BRING YOUR RAPACIOUS APPETITE
AND THE ONES YOU LOVE
ADULTS 9.95 CHILDREN UNDER 12 4.95
SPECIAL MOTHER'S DAY BUFFET
SUNDAY, MAY 8
5-7 p.m. and 7-9 p.m.
Complimentary Fresh Flower for each Mother
ADULTS 8.95
CHILDREN ½ PRICE
PHONE 386-1422
Sherwood Park Inn
123 GORGE RD., EAST
5-5

DANCING SATURDAYS

**BIG BAND SOUND**
of Geo. Kraeling & His Orch.

Playing smooth music bringing back fond memories in the spacious Seaview Room (the Island's finest maple floor). Instrumentalist 8:45-9:30, dancing 9:30-12:30 a.m. $7 a couple.

McMorran's CORDOVA BAY LTD.
TABLE RES. 658-5224

---

G.R. PEARKES Arena 3100 TILLICUM 386-1664

**ROLLER SKATING**

FRIDAYS
7:30-9:30
SUNDAYS
7:30-9:30

SKATE RENTALS AVAILABLE

4-15

---

Tokaj
HUNGARIAN RESTAURANT
Villa

**OPEN MOTHER'S DAY**
FROM 5 p.m.

FRIDAY-SATURDAY-SUNDAY
**SPECIAL**

Schnitzel Cordon Bleu with Perogies, Hungarian Goulash, Soup and Tossed Green Salad.

Only $5.75 Per Person

RESERVATIONS
383-4732
1122 YATES ST.
Ample Free Parking

5-6

---

King's Den
655 DOUGLAS ST.
FULL DINING FACILITIES
OVERLOOKING
THUNDERBIRD PARK

MOTHER'S DAY SPECIAL
Fri., Sat., Sun.
10% REDUCTION
on our regular dinner menu
PLUS
On Sunday —
FREE CARNATIONS
for the ladies.

FOR RESERVATIONS
Phone 388-4488

LUNCHEON SPECIALS
Served Daily!

The Queen's Room, at the top of The Inn caters to weddings, banquets, parties, etc. Inquiries: Phone 388-4488.

5-5

---

CJVI 900
presents

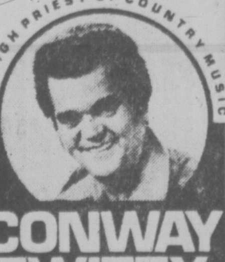
THE HIGH PRIEST OF COUNTRY MUSIC

**CONWAY TWITTY**
with The Twitty Birds

"Country Bumpkin"
CAL SMITH
and The Country Bumpkins

"Don't Cry Joni"
JONI LEE

MEMORIAL ARENA
TUESDAY — MAY 10

$5.00. $6.00. $7.00

Tickets at Arena
Box Office and Hillside
Mall Ticket Booth

4-16

---

MOTHER'S DAY WEEKEND

TREAT MOM THIS WEEKEND
AT THE CENTURY INN

FRIDAY BUFFET FROM 6:00 p.m.
SATURDAY REGULAR MENU ALL DAY

SPECIAL MOTHER'S DAY

SUNDAY BRUNCH
10:00 a.m.-2:00 p.m.

SUNDAY DINNER
5:00 p.m.-9:00 p.m.

SOUP — SALAD BAR
8-oz. NEW YORK STEAK
DESSERT — COFFEE $7.95
Regular Menu also available

TAKE MOM OUT THIS WEEKEND

AT THE
**Century Inn**
The Inn on Centennial Square
383-1151

---

**Smitty's**

850 DOUGLAS ST.
OPEN DAILY
6:30 A.M. TO MIDNIGHT

**SPECIAL MOTHER'S DAY MENU**

Available from 11 a.m.-12 midnight

All dinners include Soup of the Day. Meals include Coleslaw, Potatoes, Vegetable and Hot Roll.

| | | |
|---|---|---|
| 1. | Smitty's Own Mushroom Stuffed Steak | 4.25 |
| 2. | Louisiana Seafood Plate | 4.95 |
| 3. | Sirloin Steak and Shrimps | 6.50 |
| 4. | Cordon Bleu. Breaded Veal Cutlets—Swiss Gruyer Cheese and Cooked Ham | 4.50 |

For reservations phone 383-5612

5-6

---

BACK AGAIN
JUST FOR LAUGHS
IN THE TWO COMEDY
HITS OF THE YEAR

SIDNEY POITIER
BILL COSBY
HARRY BELAFONTE

LET'S DO IT AGAIN
And
UPTOWN SATURDAY NIGHT

FLIP WILSON
RICHARD PRYOR
CALVIN LOCKHART
JOHN AMOS
JIMMY WALKER
OSSIE DAVIS

ONE COMPLETE SHOW AT 7:45 P.M.
"UPTOWN"—7:45 "DO IT AGAIN"—9:30

382-5922
**TOWNE**
808 DOUGLAS ST.
in Nootka Court

CHILDREN'S MATINEES

HEY KIDS!
SPECIAL ALL-CARTOON SHOW!

with some of your favourite
DISNEY CHARACTERS!
SATURDAY ONLY!
2 SHOWS — 1:00 & 3:00
ALL SEATS $1.00

---

AT OUR DRIVE-IN TONIGHT!

"BOOTLEGGERS"
PLUS
"CREATURE FROM BLACK LAKE"
MATURE

DUNCAN DRIVE-IN
746-7695

GATES 8:00, SHOW 8:30

5-6

---

A SPECIAL MOTHER'S DAY
SMORGASBORD JUST FOR HER!

She'll enjoy this buffet with such favourites as Fillet of Salmon or Hip of Beef.
Per person only .................... 6.95

*Big Selection of Cuisine — Happy Atmosphere*

RESERVATIONS SUGGESTED
270 Government
Lots of Parking

little ITALY RISTORANTE

384-7151
IN THE
JAMES BAY INN

5-6

---

THEY'RE HERE.
YOU HAD TIME TO PREPARE.
OR IS IT TOO LATE FOR YOU, TOO?

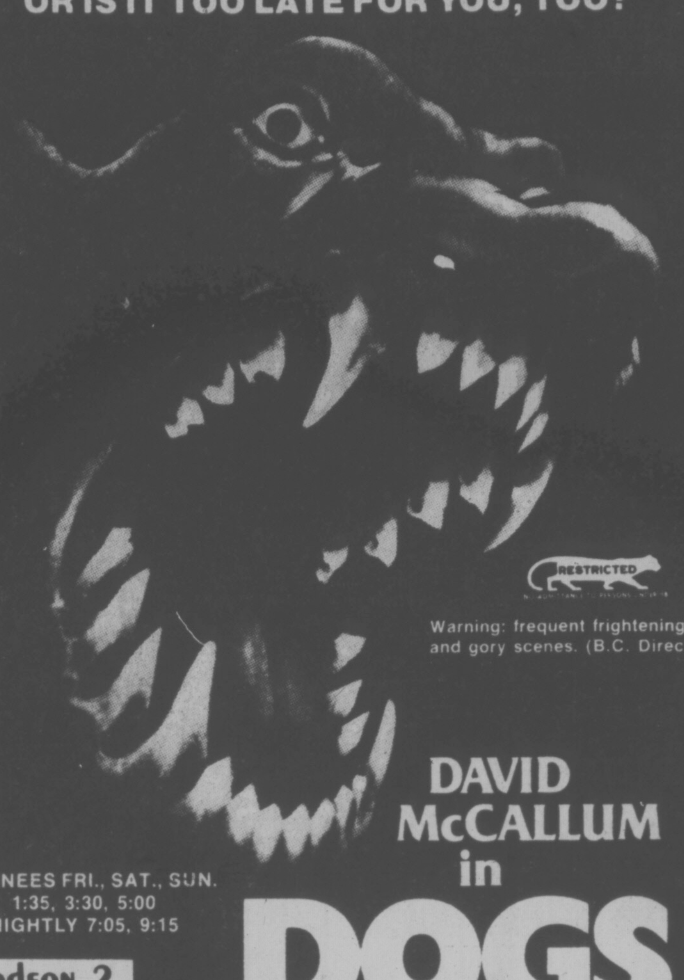

RESTRICTED

Warning: frequent frightening and gory scenes. (B.C. Director)

DAVID McCALLUM
in
**DOGS**

MATINEES FRI., SAT., SUN.
1:35, 3:30, 5:00
NIGHTLY 7:05, 9:15

odeon 2
780 YATES STREET
383-0513

---

"A WITTY, JOYOUS AND BEAUTIFUL FILM"
—*Vincent Canby/New York Times*

"Intensely moving . . . breathtaking."
—*Molly Haskell/Viva Magazine*

Eric Rohmer's new film
**THE MARQUISE OF O...**
MATURE

Directed by ERIC ROHMER, based on the novel by H. von Kleist
Starring Edith Clever, Bruno Ganz In color from New Line Cinema

WINNER SPECIAL JURY PRIZE CANNES FILM FESTIVAL 1976

In German with English Subtitles
NIGHTLY 7:05, 9:05

counting house 2
BROAD AT BROUGHTON
383-3434

---

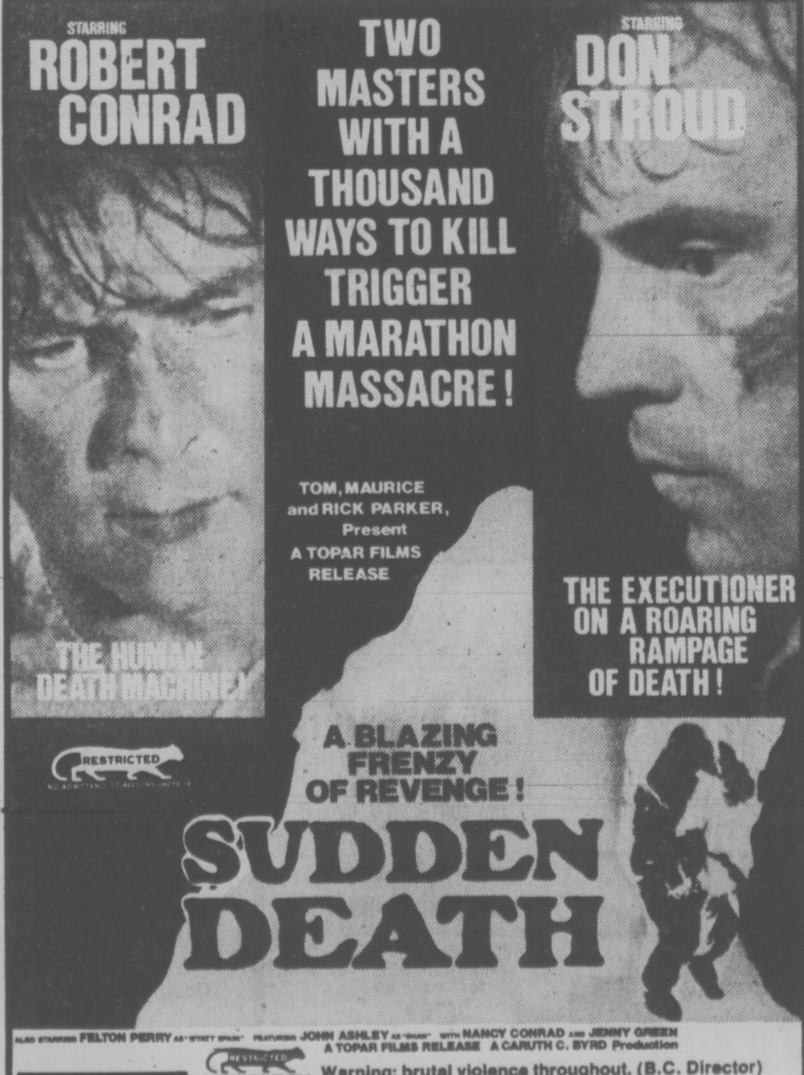
THE HUMAN DEATH MACHINE!

STARRING
ROBERT CONRAD

TWO MASTERS WITH A THOUSAND WAYS TO KILL TRIGGER A MARATHON MASSACRE!

STARRING
DON STROUD

TOM, MAURICE and RICK PARKER, Present A TOPAR FILMS RELEASE

THE EXECUTIONER ON A ROARING RAMPAGE OF DEATH!

A BLAZING FRENZY OF REVENGE!

RESTRICTED

**SUDDEN DEATH**

ALSO STARRING FELTON PERRY AS "WYATT SPAIN" FEATURING JOHN ASHLEY AS "SHAW" WITH NANCY CONRAD AND JENNY GREEN
A TOPAR FILMS RELEASE A CARUTH C. BYRD Production

RESTRICTED
Warning: brutal violence throughout. (B.C. Director)

odeon 1
780 YATES STREET
383-0513

MATINEES FRI., SAT., SUN. 1:45, 3:30, 5:15
NIGHTLY 7:10, 9:15

---

The Big Cabaret
Featuring
**VINTAGE**

Fridays
Saturdays

ERNIE FULLERTON
For your Dining
Pleasure 7-9

2915 DOUGLAS ST.
INGRAHAM HOTEL 4-29
385-6731

---

YOU WON'T BELIEVE
WHAT'S BEHIND THE MEAT LOCKER DOOR!
A chilling story of cannibalism in the 20th century.

**TENDER FLESH**

WARNING:
What you will see when the girl opens the freezer door will be the most terrifying sight of your life!
If you have a weak stomach, don't see this movie!

RESTRICTED
Warning: some frightening and gory scenes. (B.C. Director)

NIGHTLY
7:00, 9:00

counting house 1
BROAD AT BROUGHTON
383-3434

---

"THE FUNNIEST NEW COMEDY OF THE YEAR."
- Vernon Scott, UNITED PRESS

PAUL NEWMAN IN
A GEORGE ROY HILL FILM
**SLAP SHOT**

Co-starring MICHAEL ONTKEAN • LINDSAY CROUSE
JENNIFER WARREN • JERRY HOUSER and STROTHER MARTIN
Written by NANCY DOWD • Edited by DEDE ALLEN
Music Supervision by ELMER BERNSTEIN • Directed by GEORGE ROY HILL
Produced by ROBERT J. WUNSCH and STEPHEN FRIEDMAN

HELD OVER
4TH WEEK

RESTRICTED
Warning: violence and coarse language. (B.C. Director)

haida
808 YATES STREET
382-4278

MATINEES FRI., SAT., SUN.
1:45, 4:20
NIGHTLY 7:05, 9:30

# Entertainment Guide

BUTCHART GARDENS . . . Exciting things are happening to make Mother's Day very special in these famous gardens . . . better start planning now! Beginning this Sunday, the Gardens will be open 9 a.m. to 10 p.m. . . . the ROMANTIC NIGHT LIGHTING will be turned on for the season . . . the FLORAL RESTAURANT will be open every day 11 a.m. to 7 p.m., serving delicious lunches, afternoon teas and delightful dinners . . . Coffee Bar always open . . . SPRINGTIME '77 is now in full swing . . . gorgeous blooms magnificently displayed, 35 acres ablaze with colour! The Gardens have never been lovelier for this special annual event. Be sure to see the newly installed DOLPHIN FOUNTAIN. NOTE: Until May 3, Gardens will remain open 9 a.m. to 7:30 p.m.; restaurant 11 a.m. to 5 p.m.

---

HAVE A GOOD TIME!
go
**roller skating**
at
MEMORIAL ARENA

Friday
8 p.m.

SKATE TO TOP TWENTY MUSIC!

4-28

---

**COLONY**
HAS
BANQUET ROOMS
MOTOR INN

4-1

---

**ego interiors**

SAVE ON SALE

2-23

---

**ESQUIMALT SPORTS CENTRE**

**ROLLER SKATING TONIGHT**
7:30 to 10:00 p.m.
and every
WED., FRI.,
SAT. and SUN.
**SUMMER FUN**
every Thurs. 7:30 p.m.
**ROCK DANCE**

5-6

---

VICTORIA THEATRE GUILD
presents

## "LOVERS"

a play in two parts by Brian Friel
*'WINNERS'* directed by Denis Johnston
*'LOSERS'* directed by Jutta Woodland
at
**LANGHAM COURT THEATRE**
**MAY 12-21 8:15 P.M.**
Tickets $3.00 — Students & OAP's $2.00 (Mon. thru Thurs. Only)
Box Office, EATON'S—Opens Tues., May 10
10 a.m. to 4 p.m. Daily
Phone 382-7141

---

## For her dining pleasure

On
MAY
8th

*The Parrot House*

Delightful dining any day of the week, high above the city in our rooftop restaurant . . . what a nice surprise for mother on her special day

- OPEN MONDAY thru FRIDAY for LUNCH
- SEVEN DAYS A WEEK FOR DINNER

Chateau Victoria

740 BURDETT AVENUE/TELEPHONE 382-9258

---

LIVE! ON STAGE!

## GODSPELL

THIS TUES. AND WED.!!

THE NATIONAL TOURING COMPANY

FROM NEW YORK

"A celebration of theatre itself" —*(The New Yorker)*
"A rousing hit" —*(Time)*
"An entertaining and extraordinary musical" —*(CBS Radio)*
"Utterly captivating" —*(ABC Television)*

McPHERSON PLAYHOUSE

Tuesday, May 10 – 8 PM
Wednesday, May 11 – 6 & 9 PM

All seats reserved, $7.50, $6.50 and $5.50, available at McPherson Box Office and Hillside Mall. Mail order to McPherson Box Office, 3 Centennial Square, Victoria, B.C. For further information please phone 386-6121

---

THEY WERE THE GIRLS OF OUR DREAMS...

**the POM POM GIRLS**

RESTRICTED

Warning: some coarse language and occasional nudity. (B.C Director)

**TONIGHT!**

**fox cinema**
quadra at hillside 382 3370

plus

What they do after hours is their business!

They love big tips!

Warning: sex and brutality. (B.C. Director)

RESTRICTED

**The swinging barmaids**

When the bar closes the action really begins!

ONE COMPLETE SHOW AT 7:30

---

## MONTY PYTHON'S JABBERWOCKY

"Hilariously absurd" — SUNDAY EXPRESS

"Fun in its mad way" — EVENING NEWS

"Out-jawing Jaws" — SUNDAY TIMES

"a lot of meaty laughs" — NEW STATESMAN

"A genuine original" — THE GUARDIAN

"Hugely inventive" — EVENING STANDARD

Warning: occasional gory scenes
—R. W. McDonald, B.C. Director

MATURE

**ROYAL**
805 Broughton 383 9711

FRIDAY — 7:20 & 9:25
SATURDAY — 1:35, 3:25, 5:20, 7:20 & 9:25

**STARTS TONIGHT!**

---

The lines keep growing, the word keeps spreading. And theatres are running extra shows. The cheers get louder every night. And when the movie is over, audiences feel so good they want to see it again. You've been waiting a long time for a movie like this. Don't you wait any longer.

The most popular place in town is anywhere they're showing "Islands in the Stream".

George C. Scott
"Islands in the Stream"
MIDNIGHT SHOW

Also starring
David Hemmings Gilbert Roland and Claire Bloom
Based Upon The Novel By Ernest Hemingway

**OAK BAY**
2184 Oak Bay Avenue 598 2213

NIGHTLY AT — 7:00 & 9:05
MATINEE SATURDAY ONLY — 2:00 P.M.

MATURE

GOLDEN AGE $1.00

---

When A Simple Garage Mechanic Suddenly Inherits A Billion Dollars, He Gets More Action, Excitement, Romance And Riotous Adventure Than Money Can Buy!

## MR. BILLION

(Where The Nice Guys Finish First For A Change)

TERENCE HILL · VALERIE PERRINE
"MR. BILLION"
SLIM PICKENS · WILLIAM REDFIELD · CHILL WILLS
and JACKIE GLEASON as Cutler · Executive Producer GABRIEL KATZKA

MATURE

© 1977 Twentieth Century-Fox

**STARTS TONIGHT!**
(AT TWO THEATRES)

CORONET SHOWTIMES
FRIDAY — 7:20 & 9:20
SATURDAY & SUNDAY AT — 1:45, 3:35, 5:25, 7:20 & 9:20

**CORONET**
836 Yates 383 6484

ADDED DRIVE-IN FEATURE . . .

**SEAN CONNERY**
is the agent who takes on
**THE TERRORISTS**

**TILLICUM DR-IN**
Burnside at Tillicum 382 7531

GATES 8:30
SHOW 9:00

---

1951 BRANDO IN "STREETCAR"
1955 DEAN IN "REBEL"
1967 HOFFMAN IN "GRADUATE"
1969 NICHOLSON IN "EASY RIDER"
1972 PACINO IN "GODFATHER"
**1977 STALLONE IN "ROCKY"**

**CAPITOL**
805 Yates 384 6811

FRIDAY — 7:00 & 9:05
SATURDAY — 1:00, 2:55, 4:55, 7:00 & 9:05

MATURE

---

FAMOUS PLAYERS THEATRES

# BEFORE THE JUDGE

A 30-year-old Victoria man was charged in provincial court Thursday with criminal negligence causing death and failing to remain at the scene of an accident in connection with a car accident Monday night at the corner of Broad and Johnson streets.

Joseph Albert Claude Myette, of 1252 Johnson, was charged in the death of Isabel Catherine Dick, 44, of 4-229 Government. The woman was struck by a car as she was walking across Johnson at a crosswalk.

In his brief morning appearance before Judge Blake Allan, Myette at first refused the opportunity to speak to a lawyer but consented after Allan told him of the seriousness of the charges.

When he returned the second time, Myette was represented by legal aid lawyer Rodney Smith, who asked for a week's adjournment for election of trial method and possible bail hearing.

★ ★ ★

Three men were arrested Wednesday on drug trafficking charges and appeared before Allan.

Dennis Charles Brown, 26, of 1817 Jacklin and Barry Al MacGregor, 25, of 2108 Sooke Road, were charged with possession of MDA for the purpose of trafficking.

Both were remanded in custody until today for election of trial method and possible bail hearing.

Charged with possession of marijuana for the purpose of trafficking was Kenneth Harry Borris, 23, of 1147 Newport.

Defence lawyer Peter Freeman elected trial by judge without jury and a preliminary hearing date of Aug. 1 was set.

Borris was released on his own recognizance in the form of $1,000.

★ ★ ★

A 17-year-old youth pleaded guilty to breaking into a cigarette machine in the Lambrick Park complex Wednesday night and taking 71 packages of cigarettes.

Daniel William Melesko, of no fixed address, admitted the break-in, and crown counsel Gordon Macdonald told the court Melesko and a juvenile were apprehended by Saanich police at about 11 p.m. Entry was gained through an unlocked front door, court was informed.

Smith, acting for Melesko, said the young man left his parents' home after a disagreement six days ago and had been living wherever he happened to be at the end of the day.

Allan ordered a pre-sentence report for next Thursday and released Melesko after the youth agreed to continue to go to school.

★ ★ ★

A 22-year-old Victoria man charged with theft and possession of a car and with the break-in of a Fairfield area home April 20 elected trial by judge without a jury and waived a preliminary hearing.

Daniel Charles O'Sullivan, of 1345 Pandora, was committed for higher court trial by Allan.

★ ★ ★

Roger Lindal, 38, of 5191 Rambler, was cleared of charges of assault by trespassing and causing a disturbance after a trial before Judge Fred Green.

Lindal, in custody on other charges, was arrested following a disturbance at the Royal Oak Inn on Dec. 16.

Green ruled that there was no evidence the bar manager at the inn requested Lindal to leave and dismissed the disturbance charge on the grounds of insufficient evidence.

## Fewer Condemned

WASHINGTON (UPI) — At the end of last year there were 444 persons on death rows across the U.S., 29 fewer than at the end of 1975, according to a Law Enforcement Assistance Administration report.

# Perjury Charge Stands—Judge

A provincial court trial was held by a Victoria county court judge Thursday to be a judicial proceeding in a subsequent perjury allegation whether or not a dangerous driving charge had been sworn.

Judge Leslie Cashman made the ruling in the first day of the trial of Peter Allan Marsh, 24, accused of two counts of perjury after his trial May 5, 1976, on a charge of dangerous driving, which was dismissed.

Defence counsel Bruce McConnan raised an objection to the perjury proceedings because they arose from what he said was not a judicial proceeding.

He said an unsworn information, or charge, was a nullity and all proceedings that flowed from an unsworn information were a nullity.

Crown counsel Robert Johnston argued that however improperly constituted, there was still a proceeding in the form of a trial at which Marsh was sworn as a witness and gave testimony.

Cashman said the dangerous driving proceeding in itself was "in all likelihood a nullity," but he said it was a judicial proceeding because of the plain language of the Criminal Code.

One section of the code states that a judicial proceeding means a proceeding before a judge "whether or not the proceeding is invalid for want of jurisdiction or for any other reason."

The perjury section of the code states that "everyone commits perjury who, being a witness in a judicial proceeding, with intent to mislead gives false evidence, knowing that the evidence is false."

Marsh is accused of swearing falsely that he was not at any time driving north on Patricia Bay Highway on the morning of Feb. 7, 1976, and swearing falsely that he had taken the first ferry from Tsawwassen Feb. 7, 1976.

Albert Bouchard, assistant traffic manager of B.C. Ferries, testified the first Tsawwassen ferry would have arrived at Swartz Bay at 8:40 a.m. and no passenger ferry arrives at Swartz Bay at 7 a.m.

Johnson read a transcript of Marsh's testimony at provincial court in which he said he was driving his mother's car in a southerly direction and that he had come from the ferry about 7 a.m.

The transcript then showed Marsh was asked if he was at any time driving north on the morning of Feb. 7 and he replied "no" and that he was going to Victoria.

Judge Harold Alder, in dismissing the dangerous driving charge, said he was giving the benefit of the doubt to Marsh because that charge in all likelihood would only carry a fine whereas if perjury could be shown, there was a maximum jail sentence of 14 years.

The trial was to continue today when Cashman was to give a ruling on admissibility of testimony and legal points raised in a voir dire, or trial-within-a-trial proceeding.

## Irish Investment

NEW YORK (Reuter) — The Irish Republic will soon announce significant new investment by Canadian, Japanese, Australian and U.S. companies, Justin Keating, the Irish minister of industry and commerce said. He declined to give specific names or figures but said the new investment represents the largest sum announced at one time.

EVERY WEEKEND IS A
BOAT SHOW
at the Marina
ON DISPLAY
over 50 select power and sail listings
"We Sell and Service on the Water at the Marina"
OAK BAY MARINE SALES & SERVICE
598-3393
5-6

FOR MOTHER'S DAY
GORGEOUS HANGING BASKETS
The most delightful gift of all!
Super selection to choose from, bursting with color. Many sizes.
FROM 3.50 Each
★ BEDDING PLANTS ★
Open flats of 4 dozen. Well started, ready to plant. Good selection of annuals .............SPECIAL 3.49 FLAT
IS YOUR GARDEN BUGGED? We have a complete selection of pesticides for plant protection. Check here for all your gardening needs, plus information and advice.
Mackintosh greenhouses
1376 BLUE RIDGE ROAD Off Holland
opening hours 9-5 p.m. every day

HASTINGS
BLUE RIDGE
HOLLAND
WILKINSON
BURNSIDE
HELMCKEN
Western Community
Victoria
TRANS CANADA HIGHWAY
5-6

AT REG MIDGLEY AMC/JEEP
. . . IT'S A PEOPLE'S BUSINESS
come out and meet Bob Allison, sales manager
Bob has been selling cars for Reg at 736 Cloverdale Ave. for 8 years now and personally believes his success in the auto industry can be attributed directly to two facts:
1. At Reg Midgley Motors every car 'retailed' is guaranteed and safety tested. We also offer new car financing terms on our used cars.
2. The AMC Buyer Protection Plan II, without doubt the best guarantee in the new car industry.

BOB ALLISON
That's right, Bob offers good, clean and guaranteed used cars along with the complete AMC car lineup covered by the Buyer Protection Plan. Bob would like you for a customer.
Look What's Just Arrived . . .
A FRESH SHIPMENT OF AMC PACER WAGONS!
THERE'S MORE TO AN AMC!

5-6
REG. MIDGLEY AMC DEALER MOTORS LTD. 736 CLOVERDALE
Dealer Licence DL 00247A
385-8756

RCA
SPECIALLY PRICED XL—100's
20" XL100 TABLE MODEL
BRAND NEW 1977 SETS
● Super AccuColor black matrix picture tube
● 100% solid-state 30,000-volt chassis

BUDGET TERMS or 90 DAYS NO INTEREST
Colortron
COLOR TV—STEREO
SALES — SERVICE — RENTALS
3180 HARRIET RD. (JUST OFF BURNSIDE) 383-9113
OPEN TUES. TO SAT. 8:30 TO 5:30
5-6

Go on. Enjoy that famous NABOB flavour
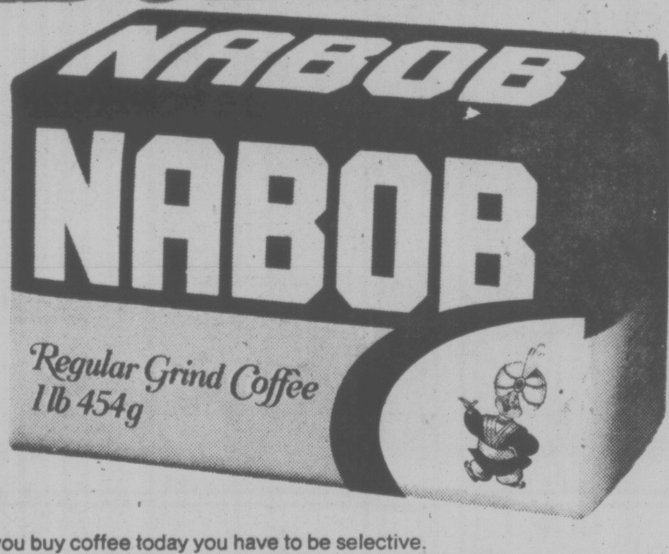

When you buy coffee today you have to be selective.
When it comes to quality, Nabob gives you the best possible taste return for your money. Top quality, fresh-ground roasted coffee with that famous Nabob flavour Western Canadians have come to know and enjoy for generations. More than ever before, you're smart to buy Nabob.
Go on. Enjoy that famous Nabob flavour...
...and save 40¢
40¢ 77012 40¢
Save 40¢
ON YOUR NEXT PURCHASE OF NABOB REGULAR COFFEE

NABOB
NABOB
Regular Grind Coffee
1 lb 454g
MR. DEALER: Upon presentation of this coupon by your customer against the purchase of any one package of Nabob Regular Coffee, Nabob Foods Limited will pay you 40 cents plus 5 cents for handling. Application for redemption on any other basis constitutes fraud. Invoices showing your purchase of sufficient stock (in previous 90 days) to cover all coupons presented for redemption must be shown on request. Coupons will not be honoured and will be void if presented through outside agencies, brokers or other who are not retail distributors of our merchandise unless specifically authorized by us to present coupons for redemption. For redemption mail to: Herbert A. Watts Limited, Box 2140, Toronto, Ontario M5W 1H1. Enter opposite No. 5 on Coupon Debit Slip.
This offer expires July 30, 1977
40¢ 77012 40¢

# They Can't Have Boy, or Explanation

PRINCE GEORGE (CP) — The human resources ministry has taken a four-year-old child away from foster parents who cared for him for 1½ years and say they desperately want him back.

Ministry officials indicate the family won't get the boy back — and aren't explaining their decision.

Dorothy Horton, former Quesnel district school board chairman and wife of a builder, has looked after Gabriel since he was placed with the family as a foster child.

She said Thursday that the lad had suffered from neglect, ate from garbage cans and was uncommunicative. Now, he has adjusted and developed well, although he is hyperactive.

During the past year, Mrs. Horton was involved in a libel suit against the weekly Cariboo Observer and another person in Quesnel — a suit she eventually won — and in addition, the familyq was building a new home.

Suffering from fatigue, she asked the human resources ministry for a babysitter for a week so she could get some rest.

When she went to pick the boy up again, she said, she was told Gabriel was not to be returned to her, but no reason was given, even though she was told she and her husband had done a great job with the child.

Instead, the boy was placed with another family, which sent him daily to the local daycare centre for the full day.

Mrs. Horton said Gabriel began to regress.

She said she tried repeatedly to get him back, and enlisted the aid of a medical doctor and a psychologist who wrote letters stating the boy's well-being was at stake if he was not returned to the Hortons.

The ministry remained adamant.

Last week, Mrs. Horton went to the daycare centre, took the boy and came to Prince George. She called the centre after arriving here.

"Two hours after I called for him, they hadn't even missed him," she said.

She was told to return the boy within 30 minutes or the police would be called in. This was impossible, because Quesnel is 71 miles south of here.

Mrs. Horton spoke with a lawyer, gave an interview, then took Gabriel back to Quesnel.

She said later she had been told that charges would be laid if her interview were published.

Peter Hoogstraten, human resources regional director, denied that any such threat had been made and added "we are seeking legal counsel on this case because it is a very serious matter."

He would not disclose why the Hortons had been disqualified to care for Gabriel because "it is a confidential matter."

Hoogstraten said the ministry is always trying to find permanent homes for children under its care and "we are trying to do what is best for the children."

# Ancient Ferry Turns Quick $12,500 Profit

VANCOUVER (CP) — Within a month of buying the Langdale Queen from the B.C. government, Vern Granberg had made $12,500 on the vessel.

He bought the 74-year-old vessel, which had been the oldest operating ferry in North America, from the B.C. Ferries Corp. for $50,000. A month later, he sold the engines for $62,500.

Granberg, president of Granson Yacht Charters Ltd., wasn't even the highest bidder on the vessel. He was second-highest.

"We didn't want to see her turned into scrap because of her maritime history and Granberg's ideas were so good we just decided to give it to him," says Ken Stratford, ferries' traffice manager, in explaining why the highest bid wasn't accepted.

Granberg plans to dock the old ferry in Vancouver's Coal Harbour and renovate the vessel into a combination floating office building-restaurant-drydock-museum.

The plans include:

—Dry-docking facilities in which the car deck of the boat will be fitted out with a system that will pick a boat out of the water and pull it through the Langdale Queen in the same manner as an automated car wash. At different points along the system, the boat can have its hull scraped, painted and the engine overhauled.

—Ten thousand square feet of office space and a restaurant.

—A 4,000-square-foot conference room capable of accommodating 120 people.

—Locker rooms and a workshop to be used on a non-profit basis by volunteer pensioners and retired mariners. Each would be able to work in the machine shop four hours a day of one week each month and be paid $6 an hour. They would be involved in maritime work such as scraping boat hulls, and teaching apprentices.

The lifeboats that came with the Langdale Queen will be loaned to Vancouver sea cadet groups.

Granberg estimates that renovation will cost $250,000.

Built in Philadelphia in 1903, the Langdale Queen has seen duty in the Hudson River, San Francisco Bay, Puget Sound, the Strait of Georgia and the Langdale-Horseshoe Bay run.

# CBer Tips Police

HOPE (CP) — RCMP Thursday credited alert citizen's band radio fans in the arrest of a man who is to be returned to Alberta for trial.

Police said a car was stopped near here for a routine check and it was found the male driver and his female companion were wanted following a robbery in Grande Prairie.

As police were questioning the woman outside the car, the man suddenly backed into the police cruiser, damaging his own fender and punching a hole in a tire, and sped off.

A citizen's band operator witnessed the incident and called ahead to another CB operator who got in touch with police.

Police said $3,000 in allegedly stolen money was recovered.

# HYDRO'S FIRE OUT OF CONTROL

VALEMONT (CP) — A village clerk says a fire set by British Columbia Hydro to burn debris 15 miles south of here is destroying millions of dollar worth of valuable timber.

Linda Fry said in an interview Thursday that the fire could lead to unemployment in this eastern logging area.

The B.C. Forest Service authorized the burning, but now says Hydro made a mistake.

Hydro, a Crown corporation, admits letting the fire get out of control while independent loggers claim both organizations are responsible for the loss of jobs.

The fire was still raging early Thursday despite a heavy overnight rainfall in the area of the 2,500-acre Can- debris. It has been estimated McNaughton Lake, fuelled by timber lying 25 feet deep in places.

Smoke and ash have reached as far as Jasper, 50 miles to the east, say Alberta forest rangers.

The blaze began 10 days ago when Hydro was authorized to burn 500 acres of debris. It has beenestimated that 30 million board feet of timber have gone up in smoke.

# Grade 12 Students Tested On Knowledge of English

About 670 Greater Victoria Grade 12 students were among some 25,000 province-wide who have written B.C.'s new English test.

Education Minister Pat McGeer said the 2½ hour test — designed by the Education Research Institute of B.C. — should help post-secondary institutions sort out students' knowledge of English.

The two-part test, consisting of correcting grammar in 40 sentences and writing a short essay, is not geared for grades, but to pick out those who need extra help in English, said test project director Lloyd MacDonald.

The test is compulsory, however, for most students seeking permission to post secondary institutions in B.C.

The exceptions include students who are writing provincial scholarship examinations or have already passed the University of Victoria composition entrance exam held in January.

Also, applicants to North Island and Northwestern community colleges need not take the English test.

MacDonald said 275 markers in Vancouver, Victoria, Kamloops and Castlegar will evaluate the tests. He hopes to get marks in the mail by May 23.

The test's contents were arrived at after about 900 Vancouver-area high school students wrote a longer, more difficult pilot test last December.

The results of the pilot test were predictable, MacDonald said, with those already enrolled in Grade 12 English courses scoring well.

But, he added, many students made usage errors that he thought were less common, such as "irregardless," or misuse of "fewer" and "less."

The test used is much different from the five-part, 2½-hour university entrance exam written by students 20 years ago.

In those days, students had to complete examinations on spelling, punctuation, word usage, paragraph building and essay-writing.

Following is a sample of the sentences in which students were asked to find errors; if any:

"When you return the rented piece of equipment, you will get your deposit back if you haven't broke anything.

"If we had of continued down the road very much farther, we would certainly have come across the accident and might have been able to help.

"People need competition to stimulate them to work real hard."

In the other half of the tests, students were asked to write an essay.

# Deputy Suspended

VANCOUVER (CP) — A deputy sheriff has been suspended for three days without pay for not taking standard precautions to prevent the escape of a prisoner in his custody in March.

The sheriff's name was not released.

Dennis Sheppard, associate deputy attorney-general in charge of court services, said a report on bungling in the sheriff's service has resulted in a warning to them to be more alert in the handling of prisoners.

The report, prepared by consultant Frank Hodgson, recommended that officials investigate the possibility of a separate radio band for sheriffs in Greater Vancouver and Fraser Valley.

EVERY WEEKEND IS A
BOAT SHOW
at the Marina
ON DISPLAY
over 50 select power and sail listings
"We Sell and Service on the Water at the Marina
OAK BAY MARINE SALES & SERVICE
598-3393
5-6

SPRING PLACE SETTING
SALE
5-Piece PLACE SETTINGS in SILVER-PLATE and STAINLESS
- COMMUNITY Silver Plate
- 1881 ROGERS BROS. Silver Plate
- COMMUNITY Stainless
- ONEIDA Deluxe Stainless
- ONEIDA Heirloom Stainless
- 1847 ROGERS BROS. Silver Plate and Stainless

ALL BEING OFFERED NOW AT
GREATLY REDUCED PRICES
Layaway
Easy Terms
Chargex
MasterCharge
1317 DOUGLAS ST.
DOWNTOWN
ROSE'S LTD.
JEWELERS
5-6

Custom Draperies
COMPLETE LABOUR COST ONLY 15.99
PER WINDOW OF ANY SIZE
- Imagine the beautiful fabrics you'll be able to afford when that's practically all you're paying for.
- This price also includes our steam process of fan folding.
- Select from our wide range of samples in-store or from our mobile showrooms.
- Call for a free written estimate from one of our decorator consultants.

★ ALL THIS IS AVAILABLE IN ONLY 14 WORKING DAYS
386-2418
HALLMARK DECORATIVE FABRICS
468 BURNSIDE RD. EAST
THE PEOPLE WHO BRING THE STORE TO YOUR DOOR
4-29

Beautiful Gifts for Mother's Day!
HANGING BASKETS
Large Fuchsias In Cedar Baskets
Beautiful plants—full of buds
OR
Ivy Geraniums in White Plastic
Very attractive—in full bloom
10.95
CHRYSANTHEMUMS-HYDRANGEAS GARDENIAS—Potted—In Bloom 6.95 Ea.
AFRICAN VIOLETS Full of bloom 1.99 Ea.
Buckerfield's LIMITED
'the growing people'
VICTORIA STORE
506 PANDORA
LOTS OF FREE PARKING
(OFF FISGARD)
OPEN 8:30-5:30
PERSONAL SHOPPING

THE CRAFTY WEDGE
IT'S ALL IN THE BRAID
BANDOLINO
—"Dandy"—in natural, navy or whiskey calf with braided wedge and crepe sole, $29.
Munday's
5-6
1203 Douglas St. 383-2211

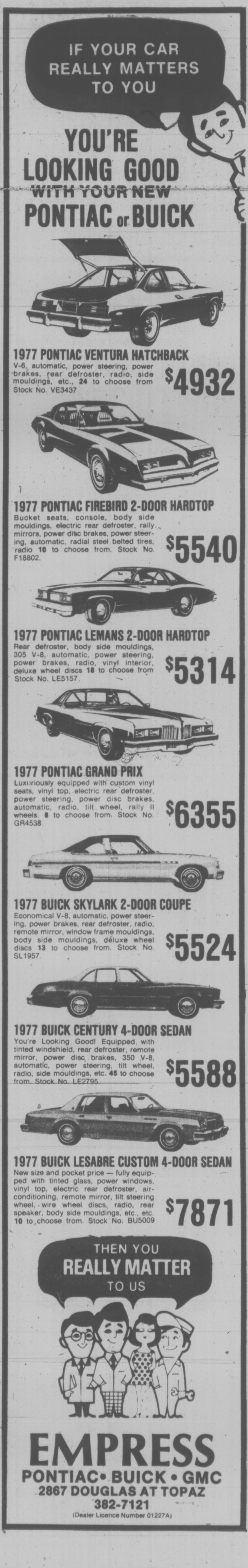

IF YOUR CAR REALLY MATTERS TO YOU
YOU'RE LOOKING GOOD WITH YOUR NEW PONTIAC or BUICK

1977 PONTIAC VENTURA HATCHBACK
V-6, automatic, power steering, power brakes, rear defroster, radio, side mouldings, etc., 24 to choose from Stock No. VE3437 $4932

1977 PONTIAC FIREBIRD 2-DOOR HARDTOP
Bucket seats, console, body side mouldings, electric rear defroster, rally mirrors, power disc brakes, power steering, automatic, radial steel belted tires, radio 10 to choose from. Stock No. F18802. $5540

1977 PONTIAC LEMANS 2-DOOR HARDTOP
Rear defroster, body side mouldings, 305 V-8, automatic, power steering, power brakes, radio, vinyl interior, deluxe wheel discs 18 to choose from Stock No. LE5157. $5314

1977 PONTIAC GRAND PRIX
Luxuriously equipped with custom vinyl seats, vinyl top, electric rear defroster, power steering, power disc brakes, automatic, radio, tilt wheel, rally II wheels. 8 to choose from. Stock No. GR4538. $6355

1977 BUICK SKYLARK 2-DOOR COUPE
Economical V-8, automatic, power steering, power brakes, rear defroster, radio, remote mirror, window frame mouldings, body side mouldings, deluxe wheel discs 13 to choose from. Stock No. SL1957. $5524

1977 BUICK CENTURY 4-DOOR SEDAN
You're Looking Good! Equipped with tinted windshield, rear defroster, remote mirror, power disc brakes, 350 V-8, automatic, power steering, tilt wheel, radio, side mouldings, etc. 45 to choose from. Stock No. LE2795. $5588

1977 BUICK LESABRE CUSTOM 4-DOOR SEDAN
New size and pocket price — fully equipped with tinted glass, power windows, vinyl top, electric rear defroster, air-conditioning, remote mirror, tilt steering wheel, wire wheel discs, radio, rear speaker, body side mouldings, etc., etc. 10 to choose from. Stock No. BU5009 $7871

THEN YOU REALLY MATTER TO US
EMPRESS
PONTIAC • BUICK • GMC
2867 DOUGLAS AT TOPAZ
382-7121
(Dealer Licence Number 01227A)

## The Formula

# FEET NEED CARE TOO

By NORMAN H. STARK

Feet are essential to our mobility. But what do we do to take care of them? Practically nothing. The average North American's automobile gets better care.

One of the greatest enemies of our feet is excessive moisture buildup in our footwear. This results in an ideal place for bacteria and fungi to grow and reproduce. And to compound the problem, many of us wear socks made of synthetic materials that repel, rather than absorb moisture.

But here's a formula that will help to keep your feet dry and comfortable. All you need to make it is one and three-fourths cup cornstarch and one-fourth cup boric acid. Dry mix these two materials together. To use, sprinkle on feet before putting on socks. Store excess powder in glass or plastic container.

Besides the satisfaction you get by making your own products for personal or home car, most formulas are real money-savers that enable you to beat the prices of store-bought items.

MOTEL VILLAGE
OUR DOLLARS ARE TOURIST DOLLARS
5-6

## BUTTERFLY CAKE CORRECTION

Owing to type-setting error, flour was omitted from the list of ingredients in Mary Moore's Butterfly Cake recipe printed Wednesday.

The correct list of ingredients is:

1 cup margarine
1½ tsp. nutmeg
½ tsp. salt
1⅔ cup sugar
5 eggs
2 cups stirred but unsifted all-purpose or cake-and-pastry flour.

## Sticky Stopper

Adding a tablespoon or two of vegetable oil to pasta in a large uncovered pot prevents sticking and the water rising to the top.

Lammle's
"Rhodoland"
OPEN DAILY TILL 9 P.M.
INCLUDING SUNDAY & HOLIDAYS
for Mother's Day
UP TO 35% OFF
ALL WELL BUDDED SHRUBS
. . . IN OUR THRIFTY CORNER
5-6-7-year-old shrubs, ready to bloom for your enjoyment this season.

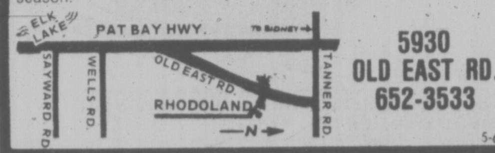

5930
OLD EAST RD.
652-3533
5-6

the third annual exhibition and sale of works by
Bruce Cryer
IMAGES WEST gallery
1016 FORT STREET
385-7443
Daily 10 a.m. to 6 p.m.
YOU ARE CORDIALLY
INVITED TO ATTEND
THE PREVIEW
AND MEET THE ARTIST
Sunday, May 8th
2:00 p.m. to 5:00 p.m.
Exhibition Continues until May 18th

ROYAL OAK
GARDEN CENTRE
AND FLORIST
CUT FLOWERS
Carnations
Spray Mums
Fresias
mother's day
POTTED MUMS
Wide range of colors.
From 4.95 to 9.95
CALADIUM
Very colorful foliage plant with large multi-colored leaves 6.95
FLORAL ARRANGEMENTS
From $10

BEDDING PLANTS —"We Grow What We Sell"
Bedding Carnations, Petunias (double or single); Lobelia (trailing, dwarf, white or mixed); African Dasies; Dianthus; Snapdragons.
9 PER PACK 79¢
PLUS MANY OTHER VARIETIES TO CHOOSE FROM
HARDY OUTDOOR MUMS
Cushion and tall varieties each 95¢
VEGETABLE PLANTS
Cabbage, cauliflower, Brussels Sprouts, Broccoli, Lettuce, Kale.
10 to 12 PER PACK 95¢
SPANISH AND KEEPING ONIONS
Six varieties, per pack 95¢
LEEKS per pack 95¢
HERBS each 49¢
"Where Quality Does Count"
4456 WEST SAANICH RD. in the Royal Oak Shopping Centre. 479-1116.
OPEN MON. to THURS. and SAT., 9-5:30, SUNDAY, 10-5, FRIDAY 9-9
5-7

# How to Garden Without Work

THE MOTHER EARTH NEWS®

**Roscoe Walker's**

## "No Hard Work" Garden

Roscoe Walker — a busy Atlanta, Georgia engineer — really knows his beans (and squash and corn and tomatoes) when it comes to growing a garden. For the past two years, in fact, Roscoe's vegetable patch has produced so prolifically that he's been forced to call in numerous friends and neighbors to help him harvest and freeze its bounty.

Of course, there's nothing really unusual about Mr. Walker's harvests. Most gardeners — even beginners — find themselves up to their elbows in tomatoes or squash or something by the end of each summer. What is unusual about Roscoe's success, however, is the fact that he does so well without cultivating the soil in his vegetable patch at all, and without doing any hard work!

And what is Walker's secret? Actually, he has five of 'em:

(1) Roscoe says his gardening system will only work on plots of land that are well blessed with sunlight. So make sure your vegetable patch receives at least 25 per cent of the available solar fall in your area. In short, stay away frm deeply shaded gardening spots if you intend to give Walker's methods a try.

(2) Cover — really cover — your vegetable patch with natural fertilizer during the winter (sometime from October through January, and the earlier the better). The material from a well-decayed compost pile is fine for this purpose and such humus plus either chicken (Walker's first choice) or cow manure is even better. Roscoe likes to put down a half pound per square foot of garden and he recommends half again as much for a garden going into a new ground.

(3) Once the humus and manure are down, cover the whole vegetable patch with newspapers. Lay 'em on 10 to 12 sheets thick and overlap 'em four inches at all joints and seams to exclude sunlight.

(4) Cover the newspapers with six inches of leaves.

(5) Cover the leaves with another six inches of pine straw or rain-damaged hay. Then go away. Don't fret. Don't worry about what you've done. Don't peek under hay or leaves or newspapers every week. Just go away.

And wonder upon wonders, when planting time rolls around in the spring . . . you should find your garden's soil ready to receive sets and seeds with nary a need, on your part, for the use of a plow or hoe.

Why? Because earthworms — snug and well-fed under that protective blanket you put down months before — have been turning and digesting and enriching the covered dirt. They've been mixing bits of the humus and manure and newspapers into the soil too.

In short, while you've been thinking of other things, these little "shoemaker's elves" have been hard at work for you.

So hard at work, in fact, that your spring planting should be the easiest you've ever experienced. "I just stretch a string where I want a row to go," says Roscoe, "then, if I'm setting out started plants, I use a trowel to open a hole (large enough for each set's roots) right through what remains of the newspapers.

"When I'm putting in beans, peas, and other large seeds, I pierce the paper with a sharp stick every four inches and drop two seeds into each hole. And for very small seeds, such as turnip greens, I cut rows into the paper mulch with a shovel or knife and sow right through the cut."

And then Walker just sits back and lets Nature work her wonders. Thanks to the thick carpet of mulch on his garden, weeds seldom get the chance to make a good start among his vegetables. And, also thanks to the mulch (which holds moisture and keeps dry winds and the sun from getting at the garden's soil), droughts have little or no effect on his vegetable patch.

(NOTE: A heavily mulched garden does indeed both hold more moisture longer and stay far cooier than an unmulched one. And this is the reason Mr. Walker emphasizes that his methods be used oply on a sunny vegetable patch. Otherwise, the soil in the plot would be slow in warming up in the spring . . . and might stay just a little cool and damp for best plant propagation throughout much of the summer.)

Roscoe Walker has two further tips for gardeners:

(1) Never throw away organic garbage of any kind. It's worth something to your vegetable patch any time of the year. Just spade or dump it into the garden — whatever the season — and cover it with newspapers and straw to keep down odors and hasten the offerings' decompositoin.

(2) Instead of reaching for a poison spray after harmful insects start chomping on your prized vegetables, buy a pint of ladybugs and two clusters of praying mantis eggs before the trouble starts. If you distribute these little predators among your garden's rows according to directions you should have a minimum amount of trouble with the "bad guys" as the season wears on.

# NO NEED TO FEAR PAIN IN DEATH

By LESTER COLEMAN, M.D.

## your health

I'm 82 and have been blessed with good health for most of my life. Sure, the infirmities of old age are creeping up. I can't hear as well as I did. I can't see as clearly. I can't walk as fast as I used to. Yet I'm endlessly grateful for being able to function independently. I'm writing to you only to express my fears of dying. Mind you, I'm not afraid to die, but I worry that I will be subjected to pain while the process is going on. — Mrs. J.L.R., Ore.

Dear Mrs. R.:

Your gratitude for good health seems to pour out of the pages of your letter. Nowhere in it do you bemoan the inevitable handicaps of aging. Rather, you emphasize your blessings. With such spirit it's no wonder that you "function independently" and with dignity.

Your fear is common to many people in the older age groups. It's particularly common to people about the age of 65 who are prematurely separated from their life's work and their jobs and are arbitrarily "put out to pasture" long before they are ready, physically or emotionally.

Thousands of people, given these additional hours of so-called leisure, find that time hangs heavy, so it becomes a burden rather than a gift.

I asked one of my patients who had been unwillingly "retired" what he missed most in life today. Without hesitation, he said, "I miss my vacations more than anything."

Does this sound ridiculous coming from a man who is on a permanent vacation? But think about it. In reality, it highlights the need for constructive work in preparation for the rewards of a vacation. A vacation is something to look forward to, and the real satisfaction is in having earned it.

It highlights, too, the needs of the elderly in any age group to continue to feel that they are integrated into all the activities of their families and in society. Only in this way can longevity really be considered a valuable gift.

For you and thousands of other elderly persons, let me assure you that there need never be any pain associated with dying. Physicians, in and out of hospitals, have developed programs for managing persistent pain. These programs are designed to reduce to an absolute minimum even the most intensive discomfort.

Drugs for the relief of pain, drugs for the relief of depression and drugs to elevate the spirit are now available.

By openly expressing your fears to your doctor and to your religious advisor you will find that the dread of pain can be converted into hope that is consistent with your good life.

WINDSOR COURT
252, 254, 258 GORGE RD. E.
Would you enjoy a leisurely swim in a 50' indoor pool, a soothing session in a swirlpool, a sauna or a workout on a Universal Gym.
We have all of this to offer plus a Tennis & Squash Court.
SPACIOUS SUITES WITH:
Heat included in Rent
1-Bedroom $215-230
2-Bedroom $265-300
Resident Managers
Mr. & Mrs. Hand — 383-5059
Mr. & Mrs. Innis — 384-3430
Mr. & Mrs. Noad — 383-0509
OFFICE — Mon.-Fri. 9-5
388-4555
Sorry, No Children or Pets
McARTHUR PARK ESTATES

OFF THE WALL

## Louise DeGrave

As they said in my assertiveness training class, why suffer in silence when a few simple words to the right person can solve your problem? Sounded easy enough, but they had clearly never dealt with someone like Ralph's father.

Don't get me wrong. I love Pop. He's generous, witty, scrupulously honest. And stubborn as 46 constipated oxen.

He would not, for example, change his watch to our time, persisting instead in maintaining for the entire two-week visit an eating and sleeping schedule three hours different from ours. (This is not a hostess' dream.)

He naturally got up three hours earlier than the rest of the household but kindly made a large pot of coffee for when the rest of us got up. Unfortunately, it was always much too weak. An easily correctable problem, however.

Louise: Pop, I know you're not used to our coffee maker, everybody's is different and all, but you need to put in more coffee. It's a little weak.

Pop: The problem is you're using the wrong grind. Gotta use perk.

Louise: Perk doesn't work with a drip coffee maker, Pop.

Pop: The problem is you gotta use drip, then. By the way, the Ipso Facto wants out.

Louise: The dog is a Lhasa Apso, Pop, and you know it. We've always used regular grind and it works just fine. You're just not using enough of it.

Pop: So maybe it gets weaker by the time you late risers get up.

Louise: It does not get weaker and we get up at 7 a.m. Look, Pop, it's not a question of anyone being right or wrong. You just need to put in more coffee. You'll do that?

Pop: The problem is your filters are too heavy. Makes it too weak.

Louise: There is nothing wrong with the filters, Pop. I just hate to throw out a whole pot of coffee because it's not strong enough, that's all.

Pop: Must be something wrong with this brand of coffee. (Glances at watch.) Looks like it's getting to be time for lunch.

Louise: IT IS 8:30 IN THE MORNING AND IT IS NOT TIME FOR LUNCH. Look, Pop, why don't you just change your watch to our time, get up when we get up, and I'll make the coffee? Will you do that? Just say yes or no.

Pop: The problem is your coffee maker's no good.

Louise: THERE IS NOTHING WRONG WITH OUR COFFEE OR OUR COFFEE MAKER. YOU JUST NEED MORE COFFEE, DO YOU HEAR ME?

Ralph (entering): What's everybody yelling about?

Pop: I was just telling Louise she's got some problems with her coffee maker and she got hysterical.

Louise (weeping softly into her cereal): I can't cope anymore, Ralph.

Pop: I think the Ipso Facto wants in.

## Common ¢ents

By KATE MacQUEEN

After you chip away the cracked, curled glazing around a windowpane, give the wood a coat of primer paint before you add new glazing. The primer coat prevents the wood from absorbing the moisture in the glazing compound, says the painter, and the new glazing will last longer because it won't dry out and crack for years to come.

A suede jacket or coat can be dry-cleaned, of course, but don't count on a dry cleaner to freshen a soiled suede handbag if it has a plastic lining. The plastic lining can't be exposed to the strong suede-cleaning solution. Retempted by a beautiful bag at member that when you're a bargain price.

★ ★ ★

Think twice before you practically give away the mahogany furniture you bought 30 or so years ago. It's becoming a "collectable," and a three-piece bedroom set brings $350 or more at actions where I live. Victorian bedroom furnuture with marble tops are going for high bids of $1,000 or more. If these prices haven't reached your area, they could before long. Antique dealers are scouring the country for mahogany pieces.

ego interiors
SAVE ON SALE
2-23

NEED NEW DRAPES?

MOBILE DRAPE STORE
Phone 386-1259

Call This MOBILE DRAPE STORE
"TO YOUR DOOR"
SAVE UP TO 20%
ON MADE TO MEASURE DRAPES
• WE MEASURE THEM • WE MAKE THEM • WE INSTALL THEM
■ FULL RANGE OF FABRICS TO CHOOSE FROM
■ COMPLETE HOMES A SPECIALTY
■ EXACT PRICES—NOT JUST AN ESTIMATE
PHONE US DAY OR EVENING, WEEKDAYS OR WEEKENDS
386-1259
MODEL
MOBILE DRAPE STORE LTD.
• CUSTOM DRAPES
• BED SPREADS
• DECORATIVE RODS
• KIRSH RODS
WE HAVE MANY FIRE RESISTANT MATERIALS IN A LARGE VARIETY OF PATTERNS FOR HOUSES, APARTMENTS, CONDOMINIUMS, OFFICES, STORES, RESTAURANTS, TRAILERS, BOATS, ETC.
4-14

# *Interview Summer Camp Director Before Decision*

By LYNNE GORDON

caveat emptor

In my last column I outlined some of the preliminary decisions that parents and children must make when selecting a summer camp. Is the child ready for the camp experience? What kind of camp suits your child — a general camp that offers a wide variety of activities or a special-interest camp that offers intensive training in a skill such as hockey, sailing or canoeing. Should the child stay at camp for one or eight weeks? What can your budget stand?

Once you've answered these questions, send away for camp brochures and study the facts — don't just look at the colored pictures of blue skies and smiling faces. Narrow your choices down to three or four, and then contact the camp director to find out specific details.

Owner-directors of private camps often visit homes of prospective campers or set up in a central location for family appointments. Whatever method you use, do speak with the director. There are some areas that the colored brochures simply do not cover.

The first question to ask is about the fee structure. Many camps charge a fee that covers most of all of the basic activities — registration, infirmery, insurance, trips away from camp and craft materials. Find out if there will be any extra charges. What about commissary fees or canteen money? Some camps have a deposit system which the camper uses for treats. Are there limits to the amount he or she can spend each day? Will the leftover canteen money be returned to you?

What if your child has a change of heart mid-session and decides the camp just isn't for him or her? Is there a rebate system — will you receive a percentage of your money back?

One important factor is the philosophy of the camp. Find out the structure of the schedule from the director. Some camps have strict schedules, where activities fill almost every minute of the day. Others offer a variety of activities, but don't require the child to do anything. This philosophy places the responsibility squarely on the shoulders of the child — what to do today, how long do I want to work at handicrafts or go swimming. You and your child should decide what kind of situation suits best. Is your child a self-starter and will he or she benefit from a rigid or flexible schedule.

Another question to ask is the degree of competition allowed. Some camps feel that competition is healthy, and stress the concept with "color teams" who compete for points in daily activities. Other camps downplay the whole area. Some children love the challenge, while others respond more easily to a "family" kind of atmosphere, where activities are a bit low-key. Which kind of camp are you and your child more comfortable with?

The more the camp is oriented toward a special interest, the more you should find out about the counsellors' training.

Another big question — what does the camp offer on rainy days? Some camps have tennis courts with "all-weather" surfaces, which means that they can be played on as soon as the rain lets up. Others have indoor gyms or a lodge where activities can be scheduled. I heard one story of a family who sent their child to a camp that specialized in canoe trips. Since it rained all summer, the child didn't learn much about canoe tripping, but he's now an expert at solitaire and poker! The point is, there should be some indoor facilities available.

Also check the medical facilities. Will there be a nurse or doctor in residence? What are the arrangements with local hospitals for emergency cases. It isn't a 'pleasant thought, but accidents do happen, even under careful supervision, and you'll want to have medical attention available.

One of the best bets is to discuss the situation with campers and parents who've used the camp in the past. Check out what the director has told you — the medical facilities, rainy day facilities and so on. The camp director should be willing to either give you a camp directory or supply you with several names and addresses of former campers.

A real assessment? Ask the child one simple question — would he or she want to return to that camp for another summer — and would the parents send them back? This tactic may give you the most insight into the whole question.

Summer camping can be a terrific experience for a child.

To avoid disappointment and financial loss, give the decision some careful thought.

---

dear abby

## Throw Some Light On Lover's Lane

DEAR ABBY: I have a 15-year-old son who is a good boy and an honor student with many friends. One young couple (his age) comes here several nights a week to use my parlor for a lover's lane.

These kids sit in the dark, hugging and kissing for hours. I am sure their parents don't know that this goes on. Once I heard the girl tell her mother on the phone that she was "at a party with a bunch of kids" at my son's house. (No one was here but me, the girl and her boyfriend, and my son, who stayed upstairs studying most of the time.)

I am a widow and am invited out occasionally, but I don't like to leave these kids alone in my house. Should I tell my son to ask this couple not to come over anymore? Or should I tell them? And should their parents be told?

UNDECIDED

DEAR UNDECIDED: If you refuse the kids the use of your parlor, you'll only force them to find another rendezvous. Here is an excellent opportunity to help two youngsters who desperately need it. They are playing with dynamite and need to be warned against the pitfalls of too much togetherness when they are charged up with natural emotions.

If you can't (or won't) counsel these kids, then you'd be doing them a favor by telling their parents. Enlightenment is in order here, not punishment.

---

THE ISLAND GALLERY LTD.
ANTIQUES
fine furniture • paintings • prints
THE ISLAND GALLERY
2188 Oak Bay Avenue Tues - Sat.

PAUL BOWMAN
HAS RETURNED — BOOK NOW
SPECIAL LATE HOURS
9-7 DAILY
385-6621
5-3

European
SKIN CARE CENTRE
1175 Douglas St., Commerce Mall
GIFT CERTIFICATE
Presented by YOUR LOVING HUSBAND AND CHILDREN
to OUR WONDERFUL MUM
This Certificate entitles OUR MUM TO A 1½ HOUR RELAXING
FACIAL TREATMENT
Phone 383-2818 for your appointment Date MOTHER'S DAY
Cost . . . $14.80
5-4

EASY CARE FORMAL GOWNS
Fortrel or Polyester Gowns
DRY CLEANED
AND STEAM AIR FINISHED
NOW ONLY
$5.00 each
OTHER MATERIALS FROM $9.35
AT ALL CONVENIENT LOCATIONS OF
INDIVIDUAL
DRY CLEANERS

LINOLEUM
3.25 sq. yd.
SOLID VINYL FLOOR TILE
12 x 12
69¢ sq. ft.
TILE TOWN
200 ESQUIMALT RD. 385-2141
OPEN DAILY 8:30 A.M. TO 5 P.M.
master charge LOTS OF PARKING CHARGEX
5-6

LADIES' or MEN'S WASH and WEAR
SHIRTS
EASY-CARE POLYESTER
WASHED and STEAM AIR FINISHED
RETURNED TO YOU ON A HANGER
ONLY
35¢ each
Minimum order of 75¢
INDIVIDUAL
DRY CLEANERS

OPEN SUNDAY

Plantasia
marketsquare
victoria
MOTHER'S DAY
Something Special for Someone Special
FUCHSIA GARDENIA HIBISCUS
ORANGE TREES
MUMS
VIOLETS
IN FLOWER
A Loving Thought is a Living Gift
5-6

MOTHER'S DAY SPECIALS from
VICTORIA GARDEN CENTRE
OPEN 7 DAYS A WEEK 10 A.M.-6 P.M.
JAPANESE AZALEAS $1.49 each

| | |
|---|---|
| FUCHSIA HANGING BASKETS each | $10 |
| DAHLIA TUBERS reg. 95¢ per package | 65¢ |
| LILY OF THE VALLEY BUSH 2-3' reg. 6.50 SALE, each | 3.75 |
| HOSTILE LILY each | 95¢ |
| GOLDEN SPREADING EUONYMUS 2', reg. 4.75. Each | $2.50 |
| AZALEA MOLLIS each | $3.50 |
| RASPBERRY PLANTS each | 65¢ |
| DWARF LAVENDER each | $1.25 |
| THUJA PYRIMIDALIS each | $1.25 |

RHODODENDRONS FOR A LASTING GIFT
BEDDING PLANTS GALORE
INDIVIDUALLY POTTED NEW YORKER TOMATO PLANTS 10¢ EACH
LIMIT 10 PER CUSTOMER
ALLYSSUM, BEGONIAS, DAHLIAS, PANSIES, PETUNIAS, ASTERS, SCHIZANTHUS, CHRYSANTHEMUMS, DIANTHUS, MARIGOLDS, SNAPS, LOBELIA, IMPATIENS, GERANIUMS AND FUCHSIAS

TOMATOES, PEPPERS, LETTUCE, CABBAGE, KALE, SPROUTS, CAULIFLOWER, BROCCOLI, ONIONS, LEEKS, PARSLEY, EGG PLANTS
PATIO TOMATO PLANTS 1 GAL. $1.75 each
VISIT VICTORIA'S LARGEST SMALLEST GARDEN CENTRE
OLD McDONALDS FARM 5325 CORDOVA BAY ROAD
5-6

CHESTERFIELD SUITES
& CHAIRS
FLOOR SAMPLE
CLEARANCE
SAVINGS UP TO 1/3 OFF
OPEN FRIDAY NIGHT 'TIL 9 P.M.
Gregg's Furniture Manufacturers VICTORIA
2300 DOUGLAS "SPECIALISTS IN REUPHOLSTERING" 388-7365

charge it
chargex or mastercharge
WE RE-INTRODUCE THE SPECTATOR
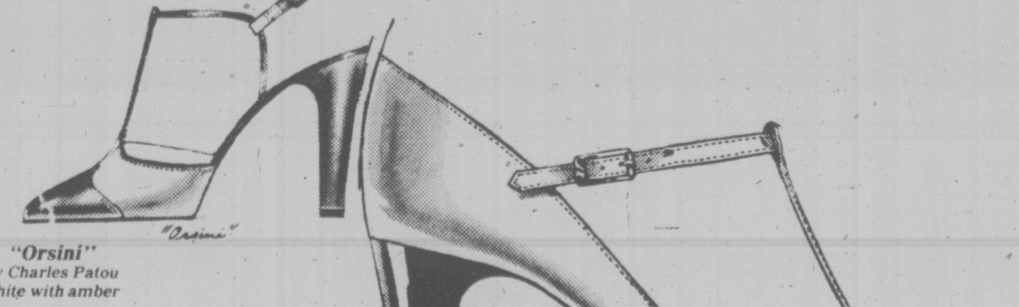

"Orsini"
by Charles Patou
white with amber
45.00
"Monte Carlo"
by Charles Patou
white with black patent
white with navy
white with amber
45.00
*this summer the beloved spectator is back . . . so we show it in two up-dated, new and exciting versions . . . both are by our own Charles Patou, whose shoes are always a great fashion buy . . . you'll find these two great spectators only at Ingledew's*
representative collection in all our stores
Ingledew's
for the great names in fashion
749 YATES STREET
5-6

**386-2121**
Monday through Friday 8 a.m. to 6 p.m.
Saturday 8 a.m. to 5:30 p.m.

# CLASSIFIED ADVERTISING

*Vancouver Island's Largest Shopping Centre in Print*

**386-2121**
Monday through Friday 8 a.m. to 6 p.m.
Saturday 8 a.m. to 5:30 p.m.

## 1 BIRTHS

GRIEVE — John and Lana wish to announce the birth of their son, John William Grieve Jr. born April 28th, 1977, Resthaven Hospital. 8 lbs. 6 ozs. Many thanks to Dr. Doerffer and maternity staff.

IZZARD — BORN TO RONNIE and Terry, a boy, Sierra Sean, 6 lbs. 13 ozs., on April 28, 1977. Thanks to Drs. Skaret and Morrison and staff at Victoria General Hospital.

LOEWEN — Greg and Karen announce the arrival of their son Steven James, born January 29th, weighing 1 lb. 5 oz. now home and weighing 4 lbs. 8 ozs. Proud grandparents are Mr. and Mrs. E. Whyte and Mr. and Mrs. J. Loewen of Victoria. Many thanks to Dr. J. Dickson, Dr. J. Heffernan and all the great nursery staff at Victoria General Hospital and a special thanks to Dr. C. Chan. (Insured.)

McPHERSON — Dan and Jacqui (nee Marson) are proud to announce the arrival of their son, William John — 11 lbs. 6 ozs., 21¾ inch long. Born on April 29, 1977, at Cowichan District Hospital, two more feet for daddy to shoe! First grandchild for Mr. and Mrs. P.A. 'Sandy' McPherson. Third grandchild for Mrs. Edna Marson and Mr. Jack Marson. Many thanks to Dr. M. Ringham and Dr. J. Pawlowski and fine maternity staff.

NOBLE — Born to Doug and Jill (nee Forslund) a son, Darren Douglas, 8 lbs. 1 oz., on May 1, 1977. Thanks to Dr. Ireland, Dr. Grantner and Maternity Staff at Victoria General Hospital.

SMITH — Del and Donna (Anderson) are pleased to announce the birth on May 2, 1977, of their daughter, Kelly Suzanne, 7 lbs. 14 ozs., a sister for Shannon. Thanks to Dr. M. C. Bassett.

WESTWOOD — Born to Drew and Jan, a girl, Carly Deanna, 8 lbs. 4 ozs. on April 25, 1977. Thanks to Dr. B. Heal, Dr. Wickert and staff at Jubilee Hospital.

**DEATH and FUNERAL ANNOUNCEMENTS DIRECTLY FOLLOWING CLASSIFIED**

## 14 ANNOUNCEMENTS

ST. MICHAEL'S UNIVERSITY school raffle, draw held April 29, 1st prize: Ticket No. 3316; J. P. Bell; 2nd prize: ticket No. 9194, W. Wouychuk; 3rd prize: ticket No. 16041, J. Gattas; 4th prize: ticket No. 15078, J. MacDonald. A special thanks to all who participated.

EFFECTIVE MAY 9, 1977, THE division of vital statistics will be located on the 6th floor of the Richard Blanshard Building, 1515 Blanshard St., Victoria, B.C.

MORATORIUM, LAND CLAIMS first, want to know more? Watch for information. Remember May 30th. Inter-Church Committee on World Development.

QUADRA RECREATION CENTRE
1600 Quadra at Pandora
386-0723 386-9631
Hall Rentals—Dancing, Meetings

## 15 COMING EVENTS and MEETINGS

NON-STATUS INDIANS
**BINGO**
EVERY
Monday
Esquimalt Legion,
Admirals Road
Early Bird 7 p.m.
6 Cards $2.00
Extra Cards 25c
**OVER $1000**
20TH GAME
$200
prize money each week
Free bus leaving Langford across from Westwind, 6:15 p.m. returning after extra game.
FREE BUS
into town after extra game
EVERYONE WELCOME!

ATHLETIC
**BINGO**
WEDNESDAY
VICTORIA
CURLING CLUB
1952 QUADRA
386-0723

SOUTH VAN ISLE
LIONS BINGO
Fri., May 6, 7:30 p.m.
1600 Government St.
O.A.P. Hall
$1 FOR First Card
25c Card or 6 Cards for $2
Early Bird Bingo, 6:45 p.m.
25c Card or 5 Cards
For $1.

WORKSHOP
"On Becoming More Effective" Will be held at Christ Church Memorial Hall May 17th and 18th, sponsored by Mount St. Mary Hospital. This workshop is designed for personnel associated with persons in long term facilities and senior citizens programs. Registration including lunches $20 for more information call 384-7158 or write "Workshop," 999 Burdett Ave. V8V 3G7

THE VICTORIA CHORAL SOCIety and the Vancouver Island Opera Society present "Opera in Concert", conducted by Bruce More, Saturday, May 14, 8 p.m. in the Fellowship Hall of the First United Church. Tickets $3 and $2 available from Society members and at the door and at the McPherson Box Office.

EDMOND R. HANAUER, Ph.D., Executive director "Search for Justice and Equality in Palestine" will speak at 1600 Quadra St., side door on Sunday evening, May 8th at 8 p.m. Sponsored by Victoria Peace Council.

SWAP AND SHOP MEETS every Saturday and Sunday, 10-4:30, 9781 2nd Street, Sidney. Information — 656-3511. Free admission.

VICTORIA S.P.C.A. SPRING BOOK SALE
Mayfair Mall, May 7, 9 to 5 p.m. Information booth. Be kind to Animals Week."

HALF PRICE SALE, CLOTHING, furniture, miscellaneous. May 9 to 21st, St. Vincent de Paul Store, 840 View Street, 382-3213.

MYSTERY TOURS
Leaves V.I. Coach Lines depot every Sunday at 1:30 p.m. Return 5 p.m. $5.50 includes tea. 385-4411.

ST. LUKE'S CHURCH SPRING Fair, Saturday, May 7, 1:30-4:30. Tea 75c, 2:00-4:00.

## 16 CATERING, BANQUETS and RECEPTION ROOMS

TRY US
If your planning a banquet, try us. Our brand new banquet room is the nicest in Victoria. Our rates are low and our service is tops. Give Friendly Flo a call at 384-7151. She will show you our facilities and discuss your needs. We'd like to have your banquet business.
JAMES BAY INN
270 GOVERNMENT

GEORGE'S BAVARIAN
BANQUET FACILITIES
1021 Pandora 383-7121
INTERNATIONAL CUISINE
3 DINING ROOMS AVAILABLE
SMALL OR LARGE PARTIES
UP TO 150 SEATING CAPACITY
ENTERTAINMENT
AVAILABLE ON REQUEST

## 20 LOST and FOUND

LOST: MALE CAT, ORANGE and tan colouring, Quadra and McKenzie area on Union Rd. brown eyes, answers to Rusty, call Brenda or Connie, 384-836 or 385-0347 thank you.

LOST: SILVER PIN, 1920, OF A lady walking a greyhound dog. May 4th afternoon on Fort Street between Blanshard and Quadra. Please return. Of great personal value. Reward. 382-9480, after 6.

WOULD THE OWNER OF A grey cat flecked with orange in vicinity of 2500 block Cavendish, please call Cats' Protection League. 598-5731.

LOST — BY PENSIONER ON Tuesday brown wallet, containing $117, by the bench at Wellburns or between McDonalds and Wellburns, 384-6893.

WALLET LOST BY OLD AGE pensioner at a nursery in Saanich. Would appreciate if finder mailed with return address or phone. 748-8885.

LOST: FEMALE GOLDEN REtriever, answers to the name of "Amber" lost in West road Shawnigan Lake area. 382-3922.

LOST — LARGE BLACK CASE containing Jewelry samples. $50 reward, phone collect to Vancouver, 594-6020 or 594-3322.

LOST: EAST SOOKE RD. ST. Bernard named Cleo and small yellow Lab-Collie named Tammy. 642-3357.

LOST: PURE BLACK CAT, slightly cross eyed, answers to Toby. Lost in Shelbourne-Cedar Hill area. Phone 477-9959.

LOST: LADIES' SILVER SEIKO watch, approx. April 15. Small mesh wrist band. Reward. 382-2796.

LOST, APRIL 30TH, CHINA Beach, black and white cat, answers to "Luke." 384-7692.

LOST: DIAMOND SOLITARE ring, Fairfield area. Reward. 598-8178.

LOST: WHITE FEMALE BUNNY, child's pet. Sue Mar Place Area, Colwood, 478-9328 after 6:00.

## 21 HELP WANTED GENERAL

ADVERTISEMENTS IN THIS CLASSIFICATION MUST COMPLY WITH THE BRITISH COLUMBIA HUMAN RIGHTS ACT

UNIVERSITY OF VICTORIA
Accounting Office
requires
DATA CONVERSION OPERATOR II
Immediately

Qualifications: High school graduation and one or more years of data conversion experience with the ability to operate at a minimum of 10,000 character per hour, alpha and numeric, with a high degree of accuracy. Ability to follow oral and written instructions accurately, to keypunch and verify handwritten alpha-numeric data on IBM 129 machine. Ability to work harmoniously with others and under pressure of deadlines.

Duties: To keypunch and verify accounting date from hand completed forms and coding sheets. To perform various clerical routines when keypunch workload permits.

Salary Range: $825 to $927 per month (under negotiation for April, 1977).

Apply in person to Personnel Services, University of Victoria, "L" Building, not later than May 11, 1977.

GOLD RIVER PULP MILL
REQUIRES
INDUSTRIAL MAINTENANCE
PAINTERS

Applications are invited from industrial maintenance painters with some masonry experience to fill current vacancies at our pulp mill located at Gold River.

Hourly rate of pay is $9.29½. Full range of fringe benefits, generous relocation assistance to successful applicants.

Gold River is located amidst some of Vancouver Island's most spectacular scenery offering fine recreational facilities. The area is noted for its excellent hunting and fishing. The town is easily accessible by modern highway from major Vancouver Island points, including Campbell River (some 56 miles away). Quality living amenities including schooling up to university entrance.

See enquiries and resume of work history and qualifications (include telephone number) to:

Employment Officer,
Tahsis Company Ltd.,
1280 West Pender Street,
Vancouver, B.C.
V6E 2S8.

Commissionaires
WANTED
The Canadian Corps of Commissionaires, Victoria and Vancouver Island is accepting applications for enrollment. Initially part-time leading to full time employment. Rates of pay $4.50 per hour.

PREREQUISITES
Applicants must have served in war time with the Armed Forces of Canada or its allies OR in peacetime OR in the RCMP. Applicants must produce Discharge Certificate and be physically fit. The principle duty is that of a uniformed security guard. A smart appearance and courteous dignified manner are desireable qualities.

APPLY TO
CANADIAN CORPS OF
COMMISSIONAIRES
VICTORIA AND VANCOUVER
ISLAND
1947 COOK ST, VICTORIA
386-2931

REGISTERED NURSES
Required immediately for a modern, fully accredited 227-bed general hospital located 30 miles south of Vancouver. Positions available in medical, surgical and obstetrical units. Apply to:

Director Pedsonnel Services,
Peace Arch District Hospital,
15521 Russell Avenue,
White Rock, British Columbia.

COSMETICS
Take advantage of 91 years of selling experience and make top $$ on your own time. I'll show you how. Call Avon Manager, 384-7345.

I FOUND IT, SO CAN YOU. SELL CHANDELLE. 479-2194.

## 21 HELP WANTED GENERAL

NEW RESTAURANT
In Central Saanich
Staff Needed
Head cook and cook, experienced deli. personnel, waitresses-waiters, dishwashers. Reply in writing by May 5th to Buccaneer Restaurant, Box 364, Brentwood Bay.

EXPERIENCED RESIDENT caretakers, required for brand new building, for June 1st, 40 suite apt block, in city. Please supply previous record of employment and references. Experienced couple need only apply, to Victoria Press Box 836.

LIKE-A CHALLENGE
Try part-time management with the Fuller Brush Co. Equal opportunity Co. Good earnings available. Car reqd. Will train. For information write M. Chester, 3677 Hoskins Rd., N. Vancouver, B.C. V7K 2N9.

LARGE LIFE INSURANCE FIRM requires a "Receptionist-Typist" for full-time employment. Applicants must possess, charm, personality, good skills and average typing ability. The salary range is $600 plus. Please reply to Victoria Press Box 84 with a detailed resume. All replies received in confidence.

SALESPERSON REQUIRED. $1,000 per month or better on commission basis. Previous experience in furniture or appliance sales would be an asset. Applicants should apply in writing stating previous work experience with recent photo if possible to Victoria Press, Box 44, c-o this newspaper.

THE SAANICH FIGURE SKATing Club requires professionals for the '77-'78 season. Junior to senior figure free style and dance, for full time and free lance position. Reply to Saanich Figure Skating Club, c-o Neil Rawlins, 2090 Carnarvon St., Victoria.
THIRTY — —

STRING INSTRUMENT SHOP requires full time, permanent person for sale, stock care, and ordering, and some bookkeeping. Competent guitar player with a background in folk music preferred. Apply in own handwriting to Victoria Press, Box 41.

WANTED: A FEW STUDENTS for summer employment to start immediately. Must be personable and willing to work. Apply Saturday, May 7th, between 6 and 8 p.m., Beacon Drive-in, 126 Douglas. NO PHONE CALLS PLEASE!

MATURE WAITRESS OR waiter for permanent daytime shift in restaurant, must have references, previous experience, pretraining in cash and bar, only interested persons need apply, 1577 Hillside, Monday to Thursday, 3-5 p.m.

WANTED: RELIABLE GENERAL purpose person with strong mechanical background, for permanent employ, private yacht. Recently retired service person would be considered. Respond Box 2362, Sidney, giving references, remuneration expected and availability.

VOLUNTEER WORK, CAN GIVE you a new interest, and real involvement, would you like to try an administrative job? No pay, but short hours and satisfaction, call the Volunteer Bureau, 386-2269, or drop in and find out more about volunteer work.

STUDENTS
8 weeks training for students, ages 17 to 35, with the Naval Reserve Summer Student Training Programme. Successful applicants guaranteed 56 days pay commencing 4 July, '77. For further details contact HMCS Malahat at 388-2241.

SHARE YOURSELF
Citizen Advocacy is looking for volunteers to spend a evening or afternoon per week with a physically or mentally handicapped person. Call 385-7121.

EXPERIENCED RESIDENT caretakers required immediately for new 21 suite apartment building. Prefer semi-retired or retired. One person must not have other employment. Victoria Press, Box 78.

ATTENTION
Fashion 220 requires four consultants immediately. Our cosmetic line allows us to make a comfortable living. How about you? Car essential. Call 382-6276.

BRAND'S
Now have an opening for experienced cooks, waiter, waitresses, kitchen helpers. Please apply in person only 9-11 a.m. 1009 Government St.

REQUIRED: CONSCIENTIOUS manager-caretaker for new 51-suite block. No pets or children. Phone 479-5688 between 10 a.m. and 6 p.m. for interview.

CLERK REQUIRED FOR REtail, wholesale paint store, office experience helpful, mail resume to R. J. Parkinson No. 402-1005 McKenzie, Victoria.

ASSISTANT MANAGERS
Mature reliable couple required for downtown Motel-Apartment complex. To live in. Position available June 1st. 386-8135, 9-4 p.m.

RELIABLE BABYSITTER REquired for seven-month-old boy starting July 1. Days. My home. University Heights, 477-0947 after 6 p.m.

LOCAL FIRM REQUIRES PART time sales clerk position. Possible full time available. Please enquire in own handwriting, with previous resume to Victoria Press, Box 70.

LADY TO HELP WITH HOUSEwork, 4-6 hours per week. Phone 478-2684, between 9:00-11:00 a.m. or 7:00-9:00 p.m.

MANAGER-CARETAKER FOR Up-Island apartment. Good opportunity for right couple. Reply Victoria Press Box 63.

CASHIER-HOSTESS FOR NIGHT shift only. Mature person preferred. Peacock Restaurant. Apply after 4:30 in person.

URGENTLY REQUIRED LIVE-IN housekeeper for motherless home, salary negotiable. Call collect after 5 p.m. Beaver Cove, 928-3148.

QUALIFIED HAIRDRESSER needed for Lorraine's Beauty Salon in Oak Bay. 598-2922 or 592-7908 evenings.

EXPERIENCED COOK REquired full-time in established Victoria restaurant. Victoria Press, Box 80.

BABYSITTER WANTED, JUNE 1st, for 10 month old boy, weekdays 9-5, James Bay or Fairfield area. 479-7005.

EXPERIENCED FRY COOK AND experienced salad person. Strathcona Hotel, 919 Douglas. Apply in person in the AM.

WANTED LADY LIVING IN Gorge area to cook plain evening meal for family of 3. 382-0319.

WILL MIND CHILDREN, EXPErienced. Fenced yard. Good references. Flexibl ehours 595-5876.

COMPETENTLY DONE ODD jobs by University student. Rob. 385-2691 after 5.

OCCASIONAL DAYTIME BABYsitter. Burnside-Helmcken area. Your home preferred. 479-5924.

DAY CARE, FOR TWO SCHOOL aged boys, June 1, Lakehill School area, after 5 p.m. 479-5787.

GIRL OR WOMAN WANTED FOR daily housework in rest home. Live in. 598-6094.

LIVE-IN CARETAKER REquired for small apartment block, references required. 477-0011.

EXPERIENCED RESIDENT caretaker couple, good handyman, 44 suite, 592-7678, 479-9813.

BRISTOL TOWN REQUIRES EXperienced hair stylist for downtown store. 595-2232 or 386-7282.

## 21 HELP WANTED GENERAL

RESIDENT ASSISTANT MANAGERS
Hard working, ambitious couple with apartment experience as assistant managers for large modern apartment building with swimming pool. Duties mainly cleaning and replacing managers two days per week. Please state experience and give references, Victoria Press, Box 67. Diamond Developments.

WANTED: FRONT END RENTAL clerk. If you think you can answer the telephone pleasantly on 5 lines, while satisfying customers lined up 3 deep who, after waiting 20 minutes, are informed the equipment is out of stock and maintain your composure consistently you're hired. If you had this experience and know how to prevent it you're hired. We require an experienced responsible family person who enjoys people and a challenge, must be clean cut and of even disposition and willing to give your best effort. All replies confidential, apply Victoria Press, Box 54.

STUDENTS
Wanted to sell Victoria Times in downtown Victoria, 6 days per week. Profits from $12.00 to $20.00 per week plus cash and other prizes on a competitive basis. Phone 382-3131 local 297 between 3.00 p.m. and 6:00 Mon to Sat. or come in to our downtown office at 1215 Broad (rear).

AGE IS NO BARRIER FOR OUR job. We can train you to earn more money than you can believe on a full or part-time basis! Electrolux (Canada) Ltd. needs sales and service representatives throughout the lower end of the island. Call now to join a Canadian company that has been expanding for over 50 years in Canada. 478-9566.

EXPERIENCED BUILDING MANAGERS
Husband and wife team required for 34-suite Apt. Block in Duncan. Please supply previous record of employment. Send to Mrs. J. Brown, J. H. WHITTOME & CO. LIMITED, 68 Station Street, Duncan, B.C. V9L 1M5.

IMMEDIATE FULL-TIME EMployment for Mens Wear tailor in Duncan. Must have store experience in fine clothing, alterations and capable of managing shop. Please apply in own handwriting giving personal details and salary required. Victoria Press, Box 77.

EXPERIENCED PERSON REquired in personal lines for an insurance department, operated by a client in downtown office. Salary commensurate with experience. Apply to Green, Horwood, Munro and Company, Chartered Accountants, P.O. Box 1083, Victoria, B.C., V8W 9Z9.

OPTICAL LABORATORY, REquires person to learn lens grinding technique, must enjoy working with machinery, work with minimal supervision, and be interested in self improvement, please send personal information to Victoria Press Box 55.

WANTED SITTER FOR SEVEN and five year old, starting May 24, four days a week and odd Saturdays, preferably near Vic West School, someone in co-op housing, Rochdale Place, phone after 6, 384-8597.

MANAGER TRAINEE REquired for tourist oriented gift store chain. Must be a self starter with lots of ambition. Salary commensurate with experience. Apply 605 Courtney Street, Monday through Friday.

DOUBLE YOUR FAMILY INCOME
with all new, all Canadian fashions by CHANDELLE. Phone for interview. 479-2194.

EXPERIENCED CARETAKER REquired immediately for 55 suite luxury condominium, downtown location. Duties to include maintenance of building and common facilities. Please send resume to Victoria Press, Box 49.

LADDER WORK
Around homes on roofs, etc. Good physical condition. Driver's licence required. Handy with tools. State salary required. Mature personnel. Please reply Victoria Press, Box 812.

MATURE ENERGETIC SERVICE station attendant, well groomed, neat appearance and pleasant personality is of prime importance. B. Madsen Motors Ltd. 2691 Sooke Rd., in Glen Lake

REQUIRE FULL QUALIFIED Chef cook to look after banquet and fully licensed restaurant. $800 to $1000, monthly. Apply in person at Stardust, 860 Yates, from 1 to 4 p.m.

LIVE-IN CARETAKER REquired, approx. 2 hours per day, 5 days a week, preferred capabilities. General cleaning, carpentry and paint. Please reply to Victoria Press, Box 46.

RETIRED OR SEMI-RETIRED couple, as live-in assistant caretaker to owner-manager for 21-suite apartment. Victoria Press Box 45.

ASSISTANT MANAGER COUPLE for downtown motel apartment. Live-in, no children or pets. Starts immediately. For interview, phone 386-8135 days.

WANTED: EXPERIENCED warehouse person for wholesale plumbing and heating industry. Please submit resume to Victoria Press Box 56.

BABYSITTER WANTED STARTing September for 7-year-old boy from 3:30 to 5:30 p.m. Marigold School area. 598-8169 after 6 p.m.

MIDDLE AGED EXPERIENCED hair dresser wanted, at Chatelaine Beauty Salon, 386-0123 or after 6 p.m., 477-9286.

RELIABLE BABYSITTER NEEDed, end of May, preferably with child. O'Connell—Glanford for girl 1½. Please call 386-3734.

SCISSORS
Required, model for haircutting no charge, longer hair preferred. 388-6477.

SMALL PRINT SHOP REQUIRES experienced A. B. Dick Press Operator. Reply Victoria Press, Box 73.

LIGHT CARETAKING IN EXchange for reasonable rental in one-bedroom waterfront home, over 50, P.O. Box 474, Sooke.

MANAGER REQUIRED
Resident couple to caretake a 28-suite apartment for May 15th. Call 392-9318 between 4-8 p.m.

NIGHT AUDITOR, APPLY IN person, Manager, Executive House Hotel.

RELIABLE PART-TIME SITTER required, Fairfield area, my home. Phone 384-1582.

BABYSITTER WANTED, OCcasional days and evenings. Craigflower area. 384-4304.

FULLY QUALIFIED COCKTAIL waitresses. Apply in person, Stardust, 860 Yates, 1 to 4.

MATURE LIVE-IN COMPANION housekeeper for older lady. 592-1878.

EXPERIENCE DENTAL ASSISTANT, part-time work. Victoria Press Box 60.

MARRIED COUPLE TO RUN city motel, no children. Reply Victoria Press Box 61.

WANTED: MATURE RELIABLE babysitter for two-year boy. Foul Bay and Fort area. 598-2789.

2½-YEAR-OLD BOY WANTS playmate and daycare in Swan Lake-Saanich Road area. Doris. 385-0657.

HOUSEKEEPER WANTED, FIVE afternoons a week, apply in writing, Suite 8, 2727 Quadra.

## 21 HELP WANTED GENERAL

KENTUCKY FRIED CHICKEN
Two counter wrappers required, must be neat and clean in appearance, able to work shift work and weekends. Apply in person to Ernie's Fine Foods, 3140 Douglas Street.

## 22 OFFICE HELP

ADVERTISEMENTS IN THIS CLASSIFICATION MUST COMPLY WITH THE BRITISH COLUMBIA HUMAN RIGHTS ACT

SENIOR CLERK
Is required by the B.C. Assessment Authority for its Saanich and the Islands Area Assessment Office located in Victoria. This position involves diversified complex clerical work and calls for the supervision of a number of subordinate clerical staff. Typical duties include: under general supervision, acts as office supervisor and is required to direct, assist and supervise a moderate sized group of subordinates; compiles input information for a computer data base and supervises the use of a date entry device; under general direction plans, prepares and modifies clerical procedures; adjudicates on the validity of title transfers, sales information and subdivisions for entry into the computer data base; reviews, checks and maintains a wide variety of reports, statements, office records and supporting data in conformity with established procedures and regulations; maintains an effective working relationship with the general public; interprets and explains the Acts and Regulations pertaining to the Assessment function to the general public; other related duties as required. Applicants will possess Grade 12 education preferably supplemented by business courses and considerable related experience in supervisory position; considerable knowledge of procedures pertaining to the assesment function is desirable. A lesser qualified applicant may be appointed at a lower level with correspondingly lower salary. Fully competitive salary and fringe benefit package.
Competition No. 77-53.
Closing Date: May 16, 1977.
Application forms may be obtained from the various assessment offices located throughout the province. Please direct completed application forms to:
Co-ordinator Personnel,
B.C. Assessment Authority,
1537 Hillside Avenue,
Victoria, B.C. V8T 4Y2.

THE CORPORATION OF
THE DISTRICT
OF CENTRAL SAANICH
P.O. Box 26
Saanichton, B.C. V0S 1M0

Applications are invited for the position of Clerk-Typist-Cashier. Salary range 1976 — $684 to $831 per month. Applicants must be willing to meet the Public and work independently. Applications close May 13, 1977.
G. L. Wheeler
ASSISTANT ADMINISTRATOR

ALMA MATER SOCIETY, STUdent Union, University of Victoria, requires secretary receptionist. Must possess highschool graduation, supplemented by commercial skills in typing, record keeping, and general business practice. Must be able to work under pressure, able to meet and deal effectively with students and work under varying conditions. Apply in writing, to the general manager, Student Union Building, University of Victoria. Successful candidate to start July 4, 1977.

CASHIER
A major well-known retailer requires a cashier, to assume duties in the accounts department. Duties to include handling customers payments on accounts, daily balancing of cash receipts, and preparing bank deposit, previous cashier experience required, also experience with handling customers an asset. Please reply sending resume stating salary required to personal manager, Victoria Press Box 855.

QUALIFIED TYPIST
required for congenial general insurance company office in downtown Victoria. Please reply in writing outlining qualifications and experience to Mr. R. F. Baxter, c-o Canadian Indemnity Co., 916-1175 Douglas Street, Victoria, V8W 2E4.

SECRETARY — GIRL FRIDAY — Full time position for real estate and development company office. Varied duties require knowledge of typing, shorthand, bookkeeping and general office procedures. Please send resume to Farmer Investments & Realty Ltd., 825 Bay Street.

OFFICE SUPERVISOR FOR large Canadian Life Insurance Company. Challenging career for a highly motivated career seeking individual. Excellent salary and benefits. Phone Mrs. Pelan, 385-1484; for appointment.

EXPERIENCED CONVEYANCing secretary required by local law firm to start immediately, salary commensurate with experience. Apply P.O. Box 1327, Victoria.

SECRETARY WANTED FOR ACcountants office. Duties include typing, reception and some bookkeeping. Starting salary $700. Please write to Victoria Press, Box 66.

ACCURATE FULL TIME TYPIST. 60 w.p.m. minimum required, for expanding small firm. Some previous conveyancing experience preferable. Call 479-1617, 12-5 weekdays.

EXPERIENCED CREDIT UNION teller for 9 weeks commencing June 27th, 35-hour week, $4.00 hour. Reply giving age and experience to Victoria Press, Box 50.

LEGAL SECRETARY WITH EXperience in wills and estates required for senior partner. A self-starter, with ability to organize essential. 386-9021.

RECEPTIONIST FOR HOLISTIC Health Centre. Written application to Victoria Press Box 26. Appropriate Candidates will be contacted for interview within 2 weeks.

LEGAL SECRETARY WITH A minimum one year's experience in conveyancing required for student lawyer. Pleasant downtown office, salary negotiable. 386-6754.

INSURANCE AND REAL ESTATE office requires a personal lines clerk, experience preferred but not essential. Send resume to Victoria Press, Box 47.

WANTED: EXPERIENCED teller, for a part time position. Apply in person at the Toronto Dominion Bank, 1900 Richmond Rd.

SECRETARY WITH SOME EXPErience in general legal work required for small office. $800-$850. 386-6754.

BANK REQUIRES EXPERIenced clerk-typist with knowledge of dictaphone. Contact 479-1645, Mrs. Hunt.

CLERK-TYPIST REQUIRED IMmediately. Five years officee xperience. Phone 388-5522.

SECRETARY FOR GENERAL office, shorthand and accurate typing important. 386-2925.

CONVEYANCING SECRETARY required for Colwood Law firm. 478-8371 between 4-5 p.m.

## 23 SKILLED TRADES

ADVERTISEMENTS IN THIS CLASSIFICATION MUST COMPLY WITH THE BRITISH COLUMBIA HUMAN RIGHTS ACT

MATURE QUALIFIED COLOR TV technician required. Apply in person only between 1 p.m. and 8 p.m. at City Centre TV next to K-Mart in the mall.

EXPERIENCED HAIRDRESSER required, three to four days a week. Cadboro Bay Beauty Salon. Contact Mrs. Kolvig, 477-3098.

SECOND OR THIRD YEAR plumbing apprentice required for non-union shop. Reply Victoria Press Box 59.

## 23 SKILLED TRADES

**British Columbia Forest Products Limited**
VICTORIA WOOD PRODUCTS
DIVISION
PLYWOOD
REQUIRES

Electrician Journeyman

Experienced electrician with Industrial Trade Qualification Certificate required for permanent job. Preference given to applicants with Plywood and industrial electronics experience. Complete welfare plan benefits available. Rate — $9.29½ per hour.

Please direct written applications to:

Industrial Relations Supervisor
B.C. Forest Products Ltd.
P.O. Box 310, 271 Gorge Road
Victoria, B.C. V8W 2N5
Or phone collect:
385-3331, Local 246

WANTED
LICENSED AUTOMATIC
MECHANIC
USED CAR DEALERSHIP REQUIRES: Experienced Mechanic to handle repairs to all makes and models of cars, including engine rebuilding, etc. FULL TIME.
APPLY IN PERSON ONLY
PALM MOTORS LTD.
3342 OAK ST.

WANTED IMMEDIATELY
For large manufacturing firm on Vancouver Island one certified electronic and instrument technician. Good wages and fringe benefits. For appointment, phone Mr. Art Lowe. From Vancouver call direct 681-4546, from Victoria call direct, 383-9622; from any other point in B.C. call 743-5511 collect.

## 24 SALES PERSONS and AGENTS

THE ADVERTISEMENTS IN THIS CLASSIFICATION MUST COMPLY WITH BRITISH COLUMBIA HUMAN RIGHTS ACT

GIFTED?
Salespeople are made, not born. Gifted or not, we can train you to earn up to $15,000 your first year if you are:
—Aggressive
—Ambitious
—Willing to work hard with limited travel
—Healthy
—Sports Minded
—Bondable
If you are selected, you will be guaranteed:
—2 weeks expense paid school
—Unlimited advancement opportunities
International organization needs people to serice and increase established accounts. Call now for personal interview.
Equal Opportunity Company
M-F
DON CLEMENTS
754-6661
Nanaimo

REALTORS
WANTING A CHANGE? THEN SERIOUSLY CONSIDER A SALES POSITION WITH BOORMAN'S AT EITHER THEIR NEW BRANCH OFFICE OPENING SOON AT 2045 CADBORO BAY ROAD (NEAR OAK BAY RECREATION CENTRE). OR AT THEIR DOWNTOWN OFFICE.
CONTACT
MR. RICHARD MCKENZIE
386-7521
BOORMAN INVESTMENT
CO. LTD.
1111 GOVERNMENT
STREET

AD SALES
Expanding community newspaper on Vancouver Island, requires a sales representitive. Previous sales experience a definite asset. Friendly working conditions with a young, aggressive staff. Reply giving personal and work background to Victoria Press, Box 65.

YOUR LIFE
should be interesting, challenging and rewarding. The salespeople at Gardner Realty find life just that. Our "people"-oriented office has the relaxed, co-operative atmosphere yet highly productive with personal assistance from management. The high commission split plus bonus is designed to help you. If your situation requires a change, then call me, Cliff Salmond, sales manager, GARDNER REALTY LTD., 895 Fort Street, 385-7721 or 477-3626.

WE'RE 27 AND STILL GROWING
Castle Properties has a couple more offices available for licensed Salesmen. If you are looking for a change or just better office conditions, better split, better fringe benefits, call FREDDY STARKE at 385-5164 or 479-3866 for a confidential interview.

SALES MANAGEMENT
We provide an industry leading, 2½ year career training programme — A guaranteed salary and high potential professional income. We require an industrious person with a capacity to learn and one who wants a life career in a personally gratifying business. Please call 385-1496, to arrange a personal interview.

SALES MANAGER REQUIRED for private security firm, must be experienced in residential home security and commercial business security, must have ability to supervise and train sales and marketing personnel. Salary negotiable, company car and benefits supplied. Send resume to Victoria Press, Box 48.

WANTED: AMBITIOUS SALES people who are looking for a future with a young and growing company. Experience in construction an asset. Only serious applicants need apply. 474-1277.

EARN A GOOD INCOME WHILE you train for professional career in sales. Call Neil Clark or Mrs. Caton, 386-3570.

AGGRESSIVE PERSON TO SELL new and used mobile homes. Phone Len, 642-3237.

## 24 SALES PERSONS and AGENTS

Outstanding Sales and Management Opportunity
One of Canada's largest and most respected Companies in their field is entering an extensive expansion program throughout British Columbia and many other Areas of Canada.
Their Sales Force receives the finest professional training, have proven marketing methods and offer an outstanding portfolio of Products that have Canadian wide public acceptance. As a result, many of our Sales Force enjoy high earnings and the public status that this prestige business affords. There are immediate opportunities for a career in Sales and Management in British Columbia.
If you are between the ages of 25 and 60 and are in good health with a positive and aggressive work pattern and you respect and enjoy people you could find a very substantial and wonderful career with us. Your personal finances must be in respectable order and a car is essential. In addition, you must have a clean personal record and have been a resident of Canada for a minimum of 1 year.
This is a career profession and besides offering the opportunity for high earnings and community status our Employees enjoy broad and rewarding benefit programs.
All replies will be treated in the strictest of confidence and you will be personally contacted by a Manager of our firm. Please enclose a detailed resume of yourself and address to: Victoria Press, Box 816.

**Upjohn**
Registered Nurse
Career Opportunity
POSITION
SERVICE DIRECTOR for a subsidiary of the Upjohn Company, providing health care services to homes, medical institutions and industry.
APPLICANT
MUST be currently registered in B.C., have a sound background in business and be familiar with the medical cyommunity in Victoria and Lower Vancouver Island.
RESPONSIBILITIES
Will include hiring, supervision and co-ordination of field employees. Sales and promotional experience a great asset. Own transportation necessary.

Apply in writing before
May 13th, 1977, to

JUDY BLAKELY, R.N.
Health Care Services
Upjohn Ltd.
115-645 FORT STREET
VICTORIA, B.C. V8W 1G2

REALTORS
Are You Discouraged?
Is your Real Estate career not developing to your expectations? Do you feel that with a little more attention and some real training programs you could become the successful Realtor you are worthy of becoming?
If this is your situation make a decision to discuss in confidence the professional start you get with Block Bros. Realty Ltd.

SANDY DOUGAL
1800 Blanshard
386-3231

AL LEE
3636 Shelbourne
477-1841

BRUCE COPP
1949 Sooke Rd.
478-5561

BLOCK BROS. REALTY LTD.

WE DON'T PROMISE MIRACLES JUST ONE OF THE BEST CHANCES OF BEING SUCCESSFUL.

**A. E. LePAGE**
WESTERN LTD REALTOR

CAREER TRAINING
The market has changed and competition makes a professional attitude a must if you are to be successful in a real estate career. Years of experience gained in the planning and instruction of training programs for the Victoria office of a large Real Estate Company are now available to you at A. E. LePage. For the training you will need, plus a larger share of benefits, from a strong National Company, call now for an appointment.
RAY RAWNSLEY
A. E. LEPAGE WESTERN LTD.
1391 Hillside Ave. 385-6331

REAL ESTATE
New and experienced salespeople required, full training programme, National TV advertising, in house mortgages, estates, trusts, relocations, referals, we have it all. Call now for a confidential discussion of your future.
Douglas LARRY BROOKS 382-9191
Shelbourne BOB COCHRANE 477-0141
477-0141
Duncan BILL ROGERS 748-8105
CANADA PERMANENT
TRUST
SINCE 1855

WANTED: AMBITIOUS SALES people who are looking for a future with a young and growing company. Experience in construction an asset. Only serious applicants need apply. 474-1277.

EXPERIENCED BOAT BROKER required for Sidney area. Experience in power and sail. Please send resume to Victoria Press Box 10.

## 25 TEACHERS

ADVERTISEMENTS IN THIS CLASSIFICATION MUST COMPLY WITH THE BRITISH COLUMBIA HUMAN RIGHTS ACT

School District 85
VANCOUVER ISLAND NORTH
Applications are invited for the following teaching position. Effective September 1977.
Port Hardy Junior Secondary School.
Commerce — shorthand.
— bookkeeping.
— typing.
Please send information on background, training and references to:
District Superintendent of Schools,
Box 90,
Port Hardy, B.C. V0N 2P0

## 25 TEACHERS

School District 72
CAMPBELL RIVER
18 schools, 6,000 plus student population.
4 challenging positions will be available for the 1977-78 school year, in a district with a commitment to provide quality education for students with special needs.

1. LEARNING ASSISTANCE COUNSELLOR
Qualifications: appropriate classroom experience and University training in assessment of scholastic aptitude and diagnosis of learning disability, plus demonstrated ability to work with students, teachers, and parents.
Responsibilities: To assist the Supervisor of special services in the assessment, diagnosis, placement and prescriptive planning for students, K-12; To assist in the development of in-service programmes.

2. SPEECH CORRECTIONIST:
Qualifications: Appropriate experience and training. A degree in Speech Pathology.
Responsibilities: To work with present Speech Correctionist to provide identification and assessment of speech and language disorders of school children; to plan and implement treatment programmes; to provide interpretation and resource materials for teachers and parents; to consult with other community agencies.
"Note: This position may be shared with the Public Health Unit and may be expanded to include community based programmes involving pre-school children and adults."
Salary: to be negotiated.

3. SECONDARY LEARNING ASSISTANCE TEACHER:
Qualifications: Appropriate classroom experience and training in the area of diagnosis, remediation, enrichment, and programme development with special emphasis on the language arts.
Responsibilities: to develop a programme of learning assistance for a secondary school, graeds 8-12, student population 600.

4. SECONDARY COUNSELLOR (8-12)
Qualifications: appropriate experience and training. Advanced training in counselling preferred.
Responsibilities To work with other members of couselling staff to provide individual and group student counselling; To assist in the development and implementation of parent education programmes; to provide consultation to teachers and parents; to provide small group seminars and-or teaching units in the area of guidgance.

Please forward applications by May 18, 1977 to:
David E. A. Eldred,
District Superintendent of Schools
School District 72,
"Campbell River",
1415 Island Highway,
Campbell River, B.C.
V9W 2E4.

TRAIL IN DISPUTE
The Board of School Trustees in SD11, Trail, refuse to negotiate with teacher employees.

This district has therefore been placed in dispute.

Potential applicants are advised that Clause 7 of the BCTF Code of Ethics reads as follows: The teacher does not apply for or accept a position arising from an unjust dismissal or unresolved dispute.

Possible applicants for teaching positions in SD11 are strongly advised to contact the B.C. Teacher Federation, No. 105-2235 Burrard Street, Vancouver, B.C., V6J 3H9, for further information.

## 26 PART TIME or TEMPORARY HELP

ADVERTISEMENTS IN THIS CLASSIFICATION MUST COMPLY WITH THE BRITISH COLUMBIA HUMAN RIGHTS ACT

CLEANING LADY FOR FRIDAY afternoons 1:30-5:30. $4.00 an hour. Trans-Canada Hwy. and Wilkinson Road area. Victoria Press, Box 57.

## 30 SITUATIONS WANTED

WANTED
CHALLENGING POSITION
Multi-faceted secretary experienced in law, radio and medicine. Victoria Press, Box 51.

CARPENTRY, ROOFING, GUTter, storm drainage, installed. Driveways, sidewalks, rock walls, fireplace facing, chimney repairing. Yard clean-up, hauling. All jobs guaranteed. Free estimates. Aheer 388-9153.

RELIABLE, HARD WORKING, intelligent, middle-aged couple seek housekeeper-gardener-handyman position with estate in Vancouver Island or Gulf Island area. Accom. and wages. Victoria Press, Box 76.

MAN WITH RESIDENTIAL house design and construction experience requires work in Victoria area during the months of July and August. Reply to Victoria Press Box 83.

ARCHITECTURE STUDENT (university) with supplementary drafting experience seeks summer employment in related field. 595-2656.

YOUNG WOMAN WHO ENJOYS working with plants seeking outdoor our greenhouse work. 388-4906, after 5.

EXPERIENCED BABYSITTER, my home, weekdays, weekends and evenings. Shelbourne-Bay St. area. 592-9821.

COUPLE, MIDDLE-AGED, REquire resident caretaker position in apartment, condominium or similar. 385-5671.

RELIABLE YOUNG WOMAN would like position as full or part-time housekeeper and-or babysitter. Oak Bay. 598-6345.

CASUAL WORK — PAINTING, gutters cleaned, lined, installed, repaired, home maintenance. 388-7941, 479-9887 Wesley.

LICENSED REAL ESTATE agent required position as nominee or manager. Please reply to Victoria Press Box 58.

BABYSITTING, MY HOME, MONday to Friday. Day or evening. Prior Street, 384-6317.

STUDENT WILL DO GARDENing — experienced, reasonable rates, 592-1010.

HOME CLEANING SERVICES
Rug cleaning, windows, walls, etc. Recommendations. 478-0969.

TWO SENIOR STUDENTS WISH gardening, lawn cuttings etc. 479-1203, 479-2671.

PAINTING, EXTERIOR, INTERIor: Guaranteed work. Phone 384-0827.

EXPERIENCED PAINTER AND gardener. 595-6793.

PAINTING AND ODD JOBS, reasonable. 592-9582.

## 32 TRADE SCHOOLS

RETAIL SALES TRAINING
3-week course sponsored by Downtown Victoria Association. 60 hours classroom and 30 hours in-store training. Cost $44 per person. Start May 16, call 383-2111 during business hours.

## 33 BANDS, MUSICIANS and ORCHESTRAS

WANTED: DRUMMER FOR M.O.R. band. Some road work. Phone 652-1464 or 595-0532.

## 33 BANDS, MUSICIANS and ORCHESTRAS

BIG BAND FOR HIRE, COPPERTONES — 384-1274.

## 34 PRE-RECORDED MUSIC

RECORDED MUSIC FOR WEDdings, receptions, dances, parties.
HUD SOUND
A division of Hudson's Tape Recording Centre.
1543 Fort 598-6811

WAYNE'S MUSIC FOR ALL OCcasions, reasonable rates. Phone 477-4635.

LLOYD'S MUSIC UNLIMITED, 25 years' dance know-how. 656-5614.

HI-FI STEREO ROCK MUSIC (slow, fast, mellow, heavy, Disco) for private parties and weddings at $75 evenings. Phone Rod at 592-3256 between 9 a.m. and 7 p.m.

CANDU MUSIC
Well prepared for all occasions, responsive to all requests. Phone 384-5521.

WEDDING SPECIALISTS
478-3590, Bill

THE MUSIC BUG
478-3590, Don

## 36 BUSINESS SERVICES and DIRECTORY

### Appliance Repairs

APPLIANCE REPAIRS, WASHers, dryers, stoves, reasonable rates. Phone Jim's Appliance, at 388-5363 anytime.

### Appraisals

P. G. JACKSON LIMITED
All Types of Real Estate
Appraisal anywhere on
Vancouver Island
535 — 1070 Douglas Street 388-9102

### Auto Glass

CALL US — 382-3031
**BOSSOM GLASS CO. LTD.**
OUR PRICES ARE LOWER
Now is the time to install patio doors and ENJOY the convenience and the fresh air provided by these attractive units. Available in regular or Bossom Thermo King glass. Prices start at ONLY $255. CALL US TODAY.

### Bookkeeping

BOOKKEEPING DONE TO TRIAL balance, reasonable, days 592-6121, evenings 598-2241.

### Cabinet Making

CUSTOM BUILT CABINETS, vanities and commercial fixtures. Phone 652-1808, evenings 479-0078.

SKILLED CABINET MAKER
Quality — very reasonable. 656-4688.

### Carpenters

ISLAND FRAMING
We now have experienced crews available for framing houses or small apartments, or to build your custom home. Estimates and references given on request.
652-3572

PERMA CONSTRUCTION
"WE DO IT ALL".
DESIGN—REPAIRS
ALTERATIONS—NEW CONST.
Free Estimates 384-2323

DOWNS CONSTRUCTION LTD. Renovations, Repairs, additions, sundecks, garages, basement finishing. Texture walls and ceilings. Quality workmanship. 384-1390.

EXPERIENCE, FORETHOUGHT and Certification assure you of the best job at the least cost! Framing, finishing, or the whole house or addition. Bob McIntyre. 743-9575.

F. J. CONSTRUCTION, ALL sorts of carpenter work, additions, alterations finishing, framing, etc. Private and commercial. Free estimates. Call Fred Jorgensen, 642-3075.

SUNDECKS, STAIRS, CARPORTS, patio roofs, fences. Free estimates. Workmanship guaranteed. Days, Reg, 478-0793, Evenings, Ron, 479-7638 or Jim, 479-7934.

EXPERIENCED LOG BUILDERS will build hand-crafted scribed fit log home to your specifications. Box 1109, Ladysmith, B.C. V0R 2E0.

GENERAL CARPENTRY, SUNdecks, carports, additions, basements finished, drywalling, T-bar or sprayed ceilings, work guaranteed, free estimates, 478-8894.

CLARK'S CONSTRUCTION, framing, siding, foundations, renovations, residential and commercial, free estimates. Phone 479-5128 after 5. 479-5020.

RENOVATIONS, SMALL ADDItions, sundecks built and repaired, ceramic tiles, all general carpentry. References. 383-9380.

VERSATILE HOME MAINtainer, carpentry, renovations, cabinets, painting, papering. Quality work. Adam, 385-3090.

FRAMING CREW AVAILABLE. $170 sq. ft. and up, Phone evenings, 652-4134, or 652-5873.

ADDITIONS, KITCHEN AND bathroom remodelling, cedar siding and roofing. 652-3633.

CARPENTER NEEDS WORK, will estimate siding, finishing. Phone anytime. 478-1025.

FINISHING CARPENTER, OVER 35 years experience, reasonable rates. Phone 479-4755.

RENOVATIONS, ADDITIONS, fences, etc. Over 20 years experience. Reasonable rates. 477-8818.

ADDITIONS RENOVATIONS, painting, drywall, repairs, concrete forming, etc. 477-9354, 595-0455.

SMALL JOBS MY SPECIALTY Howie 478-4705

IRWIN BUILDERS, FRAMING and finishing. 478-7425.

CARPENTRY, ADDITIONS, REnovations. 477-1946.

### Carpets and Linoleum

HOURIGAN'S
CARPETS AND LINOS LTD.
FLOOR COVERING SPECIALISTS
715 PANDORA AVE. 386-2401

CARPETS AND LINO, PROFESsionally installed by journeyman floor layer, for free estimates call 383-4673.

CARPETS AND LINO INstalled. Reasonable rates. Free estimates. Phone 384-1656.

EXPERIENCED IN LAYING carpets and lino, guaranteed, reasonable. 477-7886 after 5 p.m.

### Cement Contractors

SMALL JOBS OUR SPECIALTY. Carports, driveways, sidewalks, patios, basements. Quality workmanship guaranteed. Free estimates. Reasonable rates. 382-0982.

STEPS, SIDEWALKS, PATIO, driveways rock walls, fireplace facing, chimney repairing, storm drainage, clean-up. Free estimates. Aheer. 388-9153.

HOUSES RAISED AND MOVED. Also foundations, floors, driveways and patios. Free estimates. Ask for John 382-3709.

SPECIALIZE IN BASEMENTS, carports, sidewalks, patios. Free estimates. 388-4806.

### Cleanup Services

CLEANUP
Yards, basements, compost boxes, junk hauling. 658-5406.

CLEANUP, MAN AND EMPTY truck looking for work; reasonable. 385-7965.

PAINTING INSIDE AND OUT, general repairs, reasonable. 479-4446.

MAN WITH PICKUP — SMALL cleanups, anytime. 388-6049.

**Classified — Victoria's Largest Proven Market Place — Where Your Articles Sell Fastest! Cost Less to Sell — 386-2121**

## 36 BUSINESS SERVICES and DIRECTORY

### Cleanup Services

I NEED WORK
Young man with 1-ton truck will do any size cleanup, hauling or small moving. Low hourly rates, very reasonable and reliable. 656-1041.

NO CHARGE AND UP
Two young responsible men have large truck. Basement, attics, composts, etc. Very reasonable. Bob's, 386-2451 anytime.

RELIABLE, RESPONSIBLE, reasonable. Cleanup and hauling services. Anything-everything. 382-5625.

CLEANUPS AND HAULING, junk, furniture, components, garages, gards, basements Free estimates. Eugene, 383-3523.

PROMPT — EFFICIENT
Yards, basements, hauling of debris. Complete janitorial service. Call Larry, 477-8711 or 652-4322.

WE-WANT-WORK. HAVE EN-closed one-ton and half-ton, will do anything. Call for immediate action, 384-4632, 9 to 4:30.

LAWN WORK, ROTOTILLING, moving, light hauling, clean-up, small chain saw work, 479-5244 or 385-5620.

CLEAN-UP YARDS, BASEMENTS, composts, etc. Discount to Old Age Pensioners. Satisfaction Guaranteed. 479-3689.

STILL CHEAPEST RATES
Man with truck, hauling, clean-up, $7 hour, 2 men $12. 383-1383, 384-9847.

BASEMENT AND YARD CLEANING. Excess material hauled away. 478-6120.

HEAVY ITEM PICKUP
And removal — logs, machinery, etc. Butler Crane Rentals, 479-9621.

BASEMENT AND YARD CLEANUPS, or what have you? Special low rates. 385-0351 or 478-8402.

GENERAL CLEANUP SERVICE, basements, yards, etc. Trash removed. Reasonable. 478-8894.

### Contractors

WHEATON
CONSTRUCTION LTD.
General Contractors
Building Consultants
385-5702

ISLAND FRAMING
We now have experienced crews available for framing houses or small apartments, or to build your custom home. Estimates and references given on request.
652-3572

CRAMER
Additions, renovations, custom homes, etc. Fast and efficient skilled workmen. Reasonable rates. Free estimates. For no mess or fuss, call us. 477-7511.

RENAISSANCE HOME BUILDERS LTD.
477-3413 — Custom home builders, additions and renovations. Free Estimates.

CEDAR DEVELOPMENTS
Renovations, additions, repairs. No job too small. Free estimates. Call 388-4315.

HOMEBUILDERS
Foundations, framing, siding, carports and sundecks. Excellent workmanship at your prices. Edward W. Askin, 382-6661.

BETTER BUILT CONSTRUCTION, all types, no job too small, special consideration to OAP. 598-7219 or 595-4451.

A. P. FRAMING CONTRACTORS Ltd. Framing crews available immediately. Residential or commercial. 652-4255, 658-5445.

ADDITIONS, RENOVATIONS. Quality workmanship by the "Home Builder Specialists." C. Ricketts Developments. 656-1622

R. J. RESTALL CONSTRUCTION Ltd., framing and general contracting. Quality guaranteed. 478-0430.

CONSCIENTIOUS, DOWN TO earth remodeller, you name it and give Geo a ring. 382-3490.

K. HEYDE CONSTRUCTION LTD. Framing, finishing and siding crews. 479-5640.

FOUNDATION REPAIRS, LEVELING and raising, 20 years experience. 385-0351, 478-8402.

FARMER CONSTRUCTION
Design — Renovations
388-5121

### Draperies

HOURIGAN'S
Floor Covering Specialists
NOW SHOWING
DRAPERIES
PROMPT IN-HOME SERVICE
715 PANDORA AVE. 386-2401

### Dressmaking

DRAPERIES, LADIES, CHILDREN'S dressmaking and alterations, good fittings, reasonable. 477-1018.

### Drywall

TOP QUALITY DRYWALL
Boarding, taping and various textures. Satisfaction guaranteed. 474-2045.

EXPERIENCED DRYWALLER, reasonable rates. Phone 474-1646, Randy.

BOARDING, TAPING, TEXTURING, reasonable rates, satisfaction guaranteed, 384-1920, 656-6002.

QUALITY WORKMANSHIP. NO job too small. 598-6872.

### Electrical Contractors

NEW HOUSES WIRED, OLDER houses rewired. Service changes, renovations, commercial wiring, electric heating installation. Reasonable rates. Satisfaction guaranteed. Call for an estimate today. SIRWEL ELECTRIC LTD. 595-3876.

C. J. WELLS ELECTRIC LTD. Residential, Commercial and Industrial wiring, all work done by journeyman electrician, at reasonable prices. 479-4585.

OLDER HOMES REWIRED — NO down payment. We finance at bank rates with approved credit. EDDY'S ELECTRIC — 385-7566

FIRESIDE HOLDINGS LTD.
Residential, new and rewiring
478-9475

### Excavating

EXCAVATING, LAND CLEARING, road building, demolition, sand and gravel equipment rentals, 24-hour service. Radio controlled.
O.K. Trucking Co. Ltd.
Bus. Office, 2840 Nanaimo, 386-3414
Dispatcher, 2720 Turner, 382-6136.

WELCH'S DIESEL BOBCAT AND Trucking, Caterpillar, excavation, backhoe, terracing, rotovating, sewer and drain installation, clean-up and hauling. Reasonable. I care. 658-5501.

BOBCAT SERVICE, — COMMERCIAL and residential, landscaping, basements, back filling, backhoe, and rotovating. Contact Juan De Fuca Lawn Services. 388-9153 (res. 478-9917).

ALL EARTHWORKS, PIPEWORKS, excavating and trucking. Call Brian, 479-2595.

ROBERTSON'S EXCAVATING, 450 Case, land clearing, bulldozing and backhoe. 595-8930.

### Fencing

FENCING AND GATES — ALL types in wire or wood supplied, installed or repaired. Island Chain Link Fencing Ltd. For free estimates phone 477-0332.

ALL TYPES OF FENCING IN wood or chain length. Quality workmanship guaranteed. Free estimates. 382-0982.

FENCES BUILT OR REPAIRED any style, reasonable rates. 382-2732, 478-1050.

FENCE BUILDING, SMALL barns, sheds, reasonable rates, free estimates. 479-1745.

VAN ISLE CHAIN LINK FENCING. 386-1841.

### Flooring and Sanding

M&M FLOOR
Nights: Al 386-3078—Mike 652-4308
COMPLETE FLOORING CENTRE
Hardwood, Carpets and Linos
532 William St., 384-0343

## 36 BUSINESS SERVICES and DIRECTORY

### Furniture Refinishing

UP-ISLAND FURNITURE REFINISHING and repair. Stripping, bleaching, staining, oil and lacquer, caning, touch-up and repair. Call 334-3489, Courtenay. Rutledge Refinishing.

### Gardening

LANDSCAPING, ROCK WALLS, fish pools, sidewalks, patio driveway, barbecues, fireplace facing, chimney repairing, yards cleanups, hauling. Free estimates. Aheer. 388-9153.

DUTCH LANDSCAPERS. LAWNS, rockeries, planting, redesigning, cleanups, power raking, low maintenance gardens. Government certified spraying, fencing, patios. 384-7653.

ROTOTILLING. SCANDINAVIAN workmanship. Call E. Jacobsen's Garden Maintenance Serving Greater Victoria. 479-6422.

JUAN DE FUCA LAWN SERVICES (also landscaping). Experienced and guaranteed. 388-9153 (Res. 478-9917).

RAMSAY'S LOW - COST ROTOTILLING, 15½ h.p., big or small gardens. Phone 598-6541 for reservations.

HARVEY'S LANDSCAPING, NEW lawns, rotovating, lawn care, power raking, aerating. Fong. 384-8621, 479-7078.

CLEAN - UP AND STEADY garden maintenance. G. Barta, 479-9278.

FRANK RANOGAJEC: DO EXPERT job of landscaping, pruning and general gardening. 477-5335.

GREEN SPACE LAWN CARE and rototilling, using professional equipment. Call 652-1263 evenings.

STUDENTS WILL DO LAWNS, maintenance at reasonable rates. Jack Funk, 479-6546.

EDS TRACTOR SERVICE
Rotovating, levelling. 479-2204.

### Glass and Glazing

WINDOWS
Change wood to aluminum, single to thermo with Ever-brite. 384-1423, 658-8817.

### Gutter Cleaning and Repair

Aluminum Gutters
5" continuous in baked enamel. Action Seamless Gutters. 384-5252. "Guaranteed Workmanship"

GUTTERS CLEANED, REPAIRED or replaced. Reasonable rates. 479-8807.

### Handymen

INTERIOR AND EXTERIOR painting, gardening, clearing of brush, lawns mowed, moving, garbage collection. Phone Mike. 383-2480.

NEIGHBORHOOD FIX-IT. 4080 Grange. Household and property repairs, renovations and constructions. Welding, cutting and mechanical work. 479-1260 anytime.

EAGLES AND TOWNES PAINTING. Interior, exterior, residential, commercial. Sign painting. Free estimates. Lee 478-1434 or Terry, 474-1998.

ALL HOME IMPROVEMENTS and repairs. Contract or by the hour. Quality work. Fast Service. 382-0982.

CARPENTER — HANDYMAN will do any work around your house, reasonable rates. 479-8807.

PLUMBING, CARPENTRY, electrical, reasonable rates. Phone 383-1233.

HARDWORKING HANDYMAN looking for odd jobs or repairs of any kind. 384-4711.

### Home Improvements

Feature Kitchen and Home Improvement Centre
464-A Burnside Rd. East 385-4921
Specializing in
Co-ordinated
Home Renovations

Kitchens—Bathrooms
Sundecks—Additions
Countertops

Dealer for Citation and Long Bell Kitchens and Vanities

FREE ESTIMATES

GUARANTEED WORKMANSHIP

IMPERIAL
BUILDING MATERIALS LTD.
The Builders Supply House

KITCHEN CABINETS AND VANITIES
By Longbell and Merit
OUR EXPERTS WOULD BE HAPPY TO HELP YOU PLAN YOUR REQUIREMENTS. DROP IN AND SEE OUR DISPLAYS!
BUY WHERE THE BUILDER BUYS FOR LESS
2955 DOUGLAS ST.
386-1401
STORE HOURS
Mon. - Fri. 8 - 5. Sat. 8 - 12
Member of Victoria HUDAC

ALCAN BUILDING PRODUCTS
Almetco Div.
SAVE HEATING DOLLARS
Storm Windows — Thermal Glass
Alcan Siding
Days 652-3901 Eves. 652-2761

REMODELLING SPECIALISTS. Room additions, rumpus rooms, sundecks, wood fences, entries. Free estimates. Phone 477-7382 anytime.

COMPLETE HOME RENOVATIONS by qualified workmen, 652-1808, evenings, 479-0078.

JOURNEYMAN, CARPENTRY repairs, renovations, quality work. Complete service. 478-9387.

### Janitor Service

CUSTOM JANITORIAL SERVICES. Tailored to fit your needs and budget. Find out about our low prices. Free estimates. Victoria Press Box 879.

### Landscaping

BARKER LANDSCAPING LTD.
—since 1940—
Lawn specialists. Expert and considerate garden layout and shrub placement — sketches — ideas. Our expert stonemasons can build you anything in rock or slate — walls, patios, pools or pillars — etc. For a free competitive estimate, call 595-8323. Terms.

SUNSET LANDSCAPING
Before letting anyone start,
Get at least 2 estimates.
We do free estimates, new, established homes, commercial. Also Bobcat service.
Call 384-8075, Pager 243.

CHRIS DESIGN LANDSCAPE LTD.
Designing and Redesigning all phases of landscaping and garden maintenance. For free estimate call Chris MacLean 384-4078.

SAANICH LANDSCAPING COMPLETE stone work, lawns, patios. Complete landscaping. The lowest price. 479-6490.

ROTOVATING AND FRONT END loader work, professionally done at a reasonable price. 652-2881, after 5 p.m. 652-5753.

HARVEY'S LANDSCAPING
New lawns, designing, redesigning, all phases. Fong, 384-8621, 479-7078.

STONEWORK AND LANDSCAPING. Phone after 6 p.m., 386-6665.

### Lawnmower Service

LAWNMOWER REPAIRS TO ALL makes of rotary mowers. Phone 479-6369 after 5 p.m.

## GARDENING
hilda beastall

# Plant Overflow? Hang Them

As window sills, tables and plant stands become crowded with potted plants, the overflow finds a place suspended from tracks fastened into the ceiling.

Indoor gardeners seem to be acquiring the needed skills with experience to make this new form of gardening successful, for only two or three years ago hanging plants were a disaster.

Apart from the increase in numbers of books on growing plants indoors, it seems likely too that the people who sell the plants to retail customers are responsible for much of the helpful information.

Plant stores selling potted plants for indoor growing are today better equipped than formerly to maintain the health of the stock. Customers can see and feel for themselves the type of environment suiting the plants they buy. This is in contrast to greenhouse environments which could never be duplicated in a home.

The use of cold fluorescent lighting is a great aid to some plants under home conditions. Particularly with plants hanging in the upper sections of windows is additional light needed to prevent one-sidedness and also perhaps lack of flowers.

Plants hanging from metal ceiling tracks can be moved around almost at will, thus taking advantage of varying light strengths as the seasons change.

The lack of humidity in the air has been the chief problem for plants in homes heated by automatic control but many hanging plants are supplied with drainage saucers to catch excess moisture and this evaporates up around the leaves where most wanted.

Increasing popularity of natural clay containers (without drainage holes) as opposed to the lighter weight plastic is also a step forward since the porous clay allows moisture to escape slowly from the outer surface supplying humidity in the upper air. The warmer the room the more moisture will be withdrawn from the entire container surface, not only from the top soil surface as it has been with the plastics. When a room temperature lowers, less moisture loss takes place, so this is in effect a self-regulating humidifying system.

Another thought comes to my mind in thinking about the greater success with indoor plants.

People are buying and growing more plants together in one place in their homes.

Plants like company. Each one gives off moisture and certain chemicals in the moisture, through its leaves, helping to create the ideal atmosphere for other plant life. The light shade of one plant provides ideal conditions for growing another type of plant.

This is noticeable in gardens. Seldom does one plant grow happily in a place barren of other plants even though they may be what the gardener calls weeds. Extensive shrub and tree plantings look attractive and healthy as they also do in native woodland communities.

Given adequate space and care, it is a case of the more plants growing together, the merrier and healthier they will be, indoors and out.

## 36 BUSINESS SERVICES and DIRECTORY

### Masonry

FIREPLACE FACING, CHIMNEY repairing, driveway, patio, sidewalks, steps, Guaranteed job. Anytime. Aheer, 388-9153.

STONEHENGE MASONRY ANYthing in stone, free estimates, references. 478-3730.

MY SPECIALTY IS FIREplaces, brick and stone work, 479-5075.

CHIMNEYS BUILT AND REpaired. Fireplaces, brick and block work. Phone 383-7084.

### Moving and Storage

BIG OR SMALL. WHY PAY BIG prices for reasonable, reliable experienced movers. Pensioner rates. Estimates. Guaranteed. 382-5625.

ROBERT'S TRANSPORT
Household, apartment, office moving. Insured, experienced, reasonable. 658-1055.

FRANK'S DELIVERY
Small moves and pickup delivery service. $8.50 an hour, 1 man. $13.50, two men. 382-5275.

MOVING AND DELIVERIES, APpliances, furniture households. Eugene, 383-3528.

MOVING AND HAULING, REAsonable rates, free estimates, 479-1745.

### Painters and Decorators

VICTORIA CUSTOM PAINTING
592-1551 388-9253

ISLAND
DECORATORS
Painters Paperhangers
Spray Painters
Plaster Repairs
Convenient Time Payments
383-9059 Eves. 382-1479

INTERIOR AND EXTERIOR painting, free estimates, reasonable rates. Stan Hunt. 595-6510.

BROTHERS PAINTING AND DECORATING
Free appraisals, cost consultant. All types of painting. All types of repairs. Commercial, farm, residential. Lowest rates. Terms. Work guaranteed. 383-8112.

PRO PACIFIC, OUR PRICE AND painting won't cause fainting. Guaranteed high quality, low prices. Let's Negotiate. 658-8975 references.

IF QUALITY AS WELL AS PRICE is important, call Specialty Painting at 595-4424 for a painting estimate. FULLY qualified with solid references.

EAGLES AND TOWNES HANDYMAN Service, renovations, plumbing, electrical, painting, interior-exterior. Lee 478-1434 or Terry 474-1998.

FIDDLERS ON THE WALL—students, experienced interior, exterior quality painters, free estimates, 656-3190 evenings.

DOWSON PAINTING CONTRACTOR, RESIDENTIAL COMMERCIAL: WORK GUARANTEED. Free estimates. 385-6042.

PAINTING AND DECORATING, reasonable rates, satisfaction guaranteed. Terms. 595-4905. 479-2473.

MASTER PAINTER, INTERIOR and exterior, free estimates. Ray McLean after 6, 592-7948.

EXTERIOR PAINTING, WORK guaranteed, reasonable rates, free estimates. 383-6185.

INTERIOR AND EXTERIOR painting, Gordon Rawnsley, 477-3773.

PAINTING AND DECORATING for special low rate call now 385-0351, 478-8402.

SEMI-RETIRED. QUALITY work, reasonable rates. Albert Roberts. 386-5651.

### Paving

VR PAVING
CO. LTD.
Parking areas, driveways, patios, patching and approaches with asphalt or cement. Serving Saanich Peninsula and Greater Victoria.
FREE ESTIMATES
388-5611

### Plasterers

JIMMY'S PLASTERING AND stucco Plastering, stucco, patching, lathing, paint old stucco. Phone Jim at 478-1118, after 5.

REPAIRS ON STUCCO AND plaster, 30 years experience. 477-1681.

COLEMAN PLASTERING
Lath, plaster and stucco. 478-9976

### Plumbing and Heating

David's Plumbing
Sewer cleaning, hot water tanks, plumbing repairs, 386-8881.

R. BALES LICENCED PLUMBER will do alterations, renovations, and repairs at low cost. I guarantee my workmanship. 382-1653.

QUALIFIED PLUMBER WILL DO service work and renovations. Call Steve, 383-0009.

RELIABLE PLUMBING AT THE right price, call Kevin Laurie 477-8831. Licenced.

### Roofing and Siding

M & M ROOFING
Shakes and duroid shingles. Reroofing specialists with five years written guarantee. 478-8559.

PARKER JOHNSTON LTD.
1855 BLANSHARD. 382-9181
"Roofing Victoria Since 1935"

ROOFS REPAIRED OR REplaced, reasonable rates. 479-8807.

### Tailors

OAK BAY TAILORS
Tailoring, alterations ladies and men Quality leather alterations.
1826 Oak Bay Ave. 598-4131

BRITISH CUSTOM TAILORS
1311 BLANSHARD 383-2632

## 36 BUSINESS SERVICES and DIRECTORY

### Tree Service

Greenleaves
TREE PRESERVATION
479-8525 386-1611
for beautiful trees

THE ARBORISTS
CALL NOW FOR COMPLIMENTARY ESTIMATES OR CONSULTATION FOR YOUR TREES' PROBLEMS AND CARE.
CEDARDALE TREE SERVICE LTD.
385-9931

TREES TOPPED, LIMBED AND felled, selective lot clearing. Insured. Free estimates. Call Ian Houston. 658-8845.

TREES FELLED, PRUNED OR topped. Reasonable rates. Prompt service. Insured. 642-5045 anytime.

MT. VIEW THREE SERVICE
"Everything in Trees"
Fully insured. 479-3873 (24 hr.)

BIG WIND TREE SERVICE
Low rates. 388-6115.

### Upholstery

SKILLED UPHOLSTERER
Quality — very reasonable. 656-4688.

### Window Cleaning

HUGHES RESIDENTIAL WINDOW cleaning. Free estimates. 2932 Blackwood St. 386-2582.

BILL'S WINDOW CLEANING Service, dependable and reasonable rates, phone 656-1290.

## 38 TRAVEL

THE TOP BANANA
FLIES EVERY DAY
to RENO and LAS VEGAS
And you're the top banana when your travel agent is
WHITTOME'S!!
There's a special air fare when you purchase a minimum two nights accommodation
RENO only $123 RETURN
LAS VEGAS $168 RETURN
Per person — Ask for rates for Hotel — Motel (extra)
WHITTOME'S TRAVEL
1111 Blanshard St., Victoria
388-4271
126 Station St., Duncan
748-8128

VACATION HOME CARE
Married couple returning to graduate studies, University of Victoria, will care for your home, non smokers, available September 1977 to June 1978, excellent references. 598-2381 aftr 5.

HAWAII LIVING — 1 MONTH, $600; 2 months, $900; 3 months, $1200. Includes air fare from Victoria and return. Hotel with a kitchen. Dowtown Waikiki. Traveleyden, 768 Fort. 388-4201.

MAUI, PUAMANA; ONE, TWO and three bedroom, townhouse condominiums. Private beach, tennis, pools, book direct from owner and save. 592-7079, 592-0871, 598-2855.

MAUI, ON THE BEACH, DEluxe two-bedroom furnished condominium, special off-season rates. OK Industries Ltd., 386-3414.

WAIKIKI — ONE BEDROOM condominium, fantastic view of ocean. Call after 3, 592-4659.

WAIKIKI, ONE BEDROOM CONdominium, 388-6474, between 9 and 4, Monday-Friday.

CERTIFIED PILOT WILL FLY you anywhere, any time, for expenses. 383-3845.

FOR RENT — CONDOMINIUM IN Maui. 478-7287 after 3 p.m.

## 39 PERSONALS

LADY, LATE FIFTIES, SLIM, attractive, interests music, live theatre, outings, etc., wishes to meet refined considerate gentleman, similar age group and interests, financially secure. Victoria Press, Box 75.

ENGLISH LADY, YOUNG 60, ATtractive, educated, travelled, various interests, gardening, etc. would like to meet tall, cultured gentleman with nice home for companionship, same background. Victoria Press, Box 36.

SINCERE GENT, MID 30S. Uplands area, wishes to meet an unattached classy young lady, 25-30, from same area, for travel, movies, tennis, etc. Photo appreciated. Victoria Press, Box 69.

MALE, 36, HAS BEACH BLANket to share with female sun worshipper who would enjoy sea side conversation during sunny hours Victoria Press Box 72.

LONELY WIDOWER, 37, SEEKing female companion up to 30 years, for really worthwhile relationship. Please reply to P.O. Box 4245, Station A, Victoria, B.C.

UNATTACHED ATTRACTIVE young woman seeks sincere man, between 27-35, for companionship. Victoria Press, Box 53.

HONESTLY, PLEASE CELEbrate with ten o'clock coffee the day between the two decades. IVY'S.

WHO CARES IF YOU ARE pregnant? Birthright does. Phone 384-1431.

## 40 BUSINESS PERSONALS

IF YOU ARE A SINGLE PARENT with low or moderate income and wish to own furnished accommodation phone 386-0130 for more information and free brochure about home ownership program.

HAVE INVENTION. NEED BACKING. VICTORIA PRESS, BOX 35.

FREE REMOVAL FREE
Any unwanted household items or furniture — good cause (me) 385-8385, 388-6275, pager 732.

DOCUMENTS, MANUSCRIPTS OR what have you expertly typed by legal secretary. Divorce a specialty. Phone 386-9517.

DOCUMENTS, MANUSCRIPTS OR what have you expertly typed by legal secretary. Divorce a specialty. Phone 386-9617.

LONELY? WRITE EMILY QUEST Friendship Bureau. P.O. Box 5220, Victoria.

WHERE ARE YOU AT? PROFESsional Tarot Card readings, $10. 595-4756.

MAKE A FRIEND. ENQUIRE Van-Isle Write-A-Mate Club, Site 33, Box 38, RR 1, Lantzville, B.C.

## 40 BUSINESS PERSONALS

Ginger Group
REQUIRE MODELS
For modern haircutting, no charge. Please phone 382-7235 or 382-7236.

DURACLEAN
Rug and upholstery Cleaners
592-1323
Eleven years experience, in the top 76 of dealers of thirty countries around the world. Carpet or upholstery cleaning? Call the senior, Duraclean—592-1323.

SALMON FISHING OR CRUISING aboard deluxe 32' cruiser. Victoria or Gulf Island area. Hourly or daily for information contact. Pacific Safaris Ltd. 1590 Howroyd Ave. Victoria B.C. V8P3C1, or phone 477-1940.

## 42 EDUCATION

REGISTRATION, ST. JOSEPHS School, grades 1 to 7, and four and five year old kindergarten, May 2 to May 9, 9 to 12 a.m. 757 West Burnside Road, 479-1232.

MONTESSORI DAYCARE (VEGEtarian) — 5 children in 3HO Ashram 4010 Saanich Rd. 479-5032 for information.

## 60 FUEL

BIG LOADS —
LOWER PRICES
6 or 7 unit loads, fir and hem. Agricultural sawdust, shavings or cedar hog. Fuel 477-5053, 479-7629.
MANDER TRUCKING

SPECIAL — SPECIAL
One big load of mixed wood, $9.95
One big loadd of millwood, $24.95
One load of sawdust, $30
Best Fuel Company 384-5524

BEST ALDERWOOD CUT, SPLIT, delivered, stacked, $50 cord. 478-6922.

## 63 TIMBER

WANTED TIMBER
FELLED, BUCKED or STANDING
Fir, Cedar or Hemlock
Ideal Sawmill Ltd. 385-0441

WANTED: CEDAR LOGS SUITable for shakes and shingles, 478-2740, 383-2243.

WANTED — 300 CORD ALDER wood standing or felled. Call 598-2185.

WANTED: STANDING AND felled timber. 658-8845.

TIMBER WANTED. STANDING or felled. 388-5336.

## 65 BUILDING SUPPLIES

IMPERIAL
BUILDING MATERIALS LTD.
The Builders Supply House

IMPERIAL BUILDING MATERIALS LTD.
Supports "Parade of Homes" sponsored by Victoria H.U.D.A.C.
May 7-15th
Pick up your programme at Imperial.

Kitchen Cabinets by Longbell & Merit
See Our Displays Including Merits New Door Designs

CHECK OUR DISCOUNTS!
Chambers built-in dishwasher, 2 yr. guarantee. 6 cycle — Reg. $349.00. Special $299.00.

BUY WHERE THE BUILDER BUYS FOR LESS
2955 DOUGLAS ST.
386-1401
STORE HOURS
Mon. - Fri. 8 - 5. Sat. 8 - 12
Member of Victoria HUDAC

Butler
GROUP
Butler Brothers
TIME NOW FOR
Feed - N - Weed, Fertilizers, Seeds, Pesticides, Garden tools and supplies. All in stock at competitive prices.
2046 Keating X Road
652-1121
Open Mon. to Fri.
7:30 a.m. to 5:30 p.m.
Sat. 8:00 a.m. to 5:30 p.m.

SAANICH LUMBER YARDS
3041 Douglas St. 385-2486

| | |
|---|---|
| Material for 13x20 garage, roofing extra | $340.00 |
| Compost Box, 4x6 | $ 10.00 |
| Work Bench materials | $ 12.00 |

8x10 Greenhouse
Sabot Dinghy Kit
Pram Dinghy Kit
"Garden Shed, 6x7'6"
Chicken Coop, 6x7'6"

CLEARANCE: 3' BY 7' GREENhouse glass, $10 per sheet; ¾" Sen plywood, $36 per sheet, 8'x7' Berry Garage doors, $99 each, 1 and ¾' Mahogany exterior doors, $16 each. Cafe doors, arborite, light fixtures. 477-5651.

SALE
½ price trim, glass windows and carpet. Saturday 9 a.m. to 4 p.m. behind 3868 Shelbourne St. in parking lot.

## 65 BUILDING SUPPLIES

HOME LUMBER
& Building Supplies
470 Ardersier Rd.
385-8711

Framing Lumber
STD. & BTR. FIR
Price per 1000 FMB

| | |
|---|---|
| 2x4—6' | $ 80 |
| 2x4—7' | $ 95 |
| 2x4—92¼ Stud | $215 |
| 2x4—8'—20' | $229 |
| 2x6—8'—20' | $229 |
| 2x8—8'—20' | $215 |
| 2x10—8'—20' | $289 |
| 2x12—8'—20' | $289 |

STD. & BTR. HEMLOCK

| | |
|---|---|
| 2x4—6' | $ 69 |
| 2x4—7' | $ 89 |
| 2x4—92¼ Stud | $189 |
| 2x4—14' | $169 |
| 2x8—12' | $169 |
| 2x8—14' | $169 |
| 2x10—8'—20' | $229 |
| 2x12—8'—20' | $229 |

SHIPLAP C-S-U

| | |
|---|---|
| 1x8 Fir | $179 |
| 1x8 Hem. | $169 |
| 1x10 Hem. | $159 |
| 1x6 Hem. | $155 |

UTILITY GRADE LUMBER

| | |
|---|---|
| 2x4—6' | $ 65 |
| 2x4—92¼ | $120 |
| 2x4—12' | $135 |
| 2x10—8'—20' | $135 |
| 2x12—8'—20' | $135 |

STRAPPING
STD. & BTR.
Price per lin. ft.

| | |
|---|---|
| 1x3—S4S | $ .06 |
| 1x4—S4S | $ .08 |
| 1x6—S4S | $ .10 |

ECONO SPECIAL

| | |
|---|---|
| 2x4—8'—20' | $65 |
| 1x10 Resawn BDS. | $65 |

FIR PLYWOOD
STD. SHEATHING GRADE

| | |
|---|---|
| 4x8—⅝ TG | $9.95 |
| 4x8—½ | $7.85 |
| 4x8—⅜ | $5.85 |
| 4x8—5-16 | $5.25 |

GYPROC SPECIAL

| | |
|---|---|
| 4x8—⅜" | $2.85 |
| 4x8—½" | $3.15 |

Price per 1000 Sq. Ft.

| | |
|---|---|
| ½" GYPROC | $95 |
| ½" FIRESTOP | $108 |
| ⅝" FIRESTOP | $123 |

INSULATION
Price Per 1000 Sq. Ft.

| | |
|---|---|
| R7x2½" FIBERGLAS | $76 |
| R12x3½" FIBERGLAS | $125 |
| R20x6" FIBERGLAS | $215 |

ALSO STOCKING
Joint Cement, Filler, Tape, Bead, etc.

STUCCO WIRE

| | |
|---|---|
| 16—16" | $19.50 |
| Tar Paper | $ 5.50 |

ASPHALT SHINGLE

| | |
|---|---|
| 210 WT. SELF SEAL | $21.95 |

SPECIAL QUANTITY DISCOUNTS ON VOLUME ORDERS

Deliveries made anywhere on Vancouver Island. Before you buy compare our prices. Guaranteed savings, phone:
HOME LUMBER
and BUILDING SUPPLY
470 ARDERSIER RD.
385-8711
386-3374

MOORE WHITTINGTON
LUMBER LTD.
MW
2614 BRIDGE ST.
386-1331
VICTORIA'S ONLY COMPLETE SASH, DOOR AND MILLWORK MANUFACTURING PLANT.
Front doors.
Store doors.
Back doors.
Wood patio doors.
French doors.
Pre-hung units.
Sliding door frames
WOODEN SASH AND WINDOWS MANUFACTURED TO YOUR SIZES.
386-1331

HARDWOOD, OVER 25 VARIETIES. More than 10,000 F.B.M. in stock. Open Saturdays, Norsecraft, 383-4233, 2825 Bridge.

QUALITY 18 IN. CEDAR SHAKES and singles. Buy direct from manufacturer. 478-2740, 383-2243.

## 65 BUILDING SUPPLIES

A FRAME TYPE
Laminated arches for house and barn. Estate sale. 477-5004, 656-2018.

## 70 MUSICAL INSTRUMENTS

ORGAN BUYERS
at $949
Our sale priced organ is the best buy on the market. It has auto chord, auto rhythm, built in teacher aid, a fantastic sound and this organ can by played fully manually as well. Check our warranty it's 3 years).
383-8711
CASCADE
ORGAN & PIANO
WHSE. NO. 2-370 GORGE RD. E.
Behind McDonald's Supply

40% OFF
Clearance of selected strings from major manufacturers
NELSON'S
Music Centre
1315 GOV'T. 385-9728

Kawai Keyboards Studios
PRE-OWNED ORGANS
Kawai E100, like new
Estey chord organ
Hammond M3
Hammond Piper
Older Conn, full console with Leslie, cheap
Acetone B400 with Leslie and rythmn
Wurlitzer full console
Acetone A1000 with automatic rythmn, chording and Leslie
Lowrey Starlet with Leslie
PRICED FROM $195
3261 Douglas 385-3912

Kincaid apartment size piano, floor model. $995
See Reg. Stone at
SOUND OF MUSIC
PIANO AND ORGAN CENTRE
1517 Quadra 383-0239
CLOSED MONDAYS

BERNIE
PORTER MUSIC
Downtown — Near the "Bay"
Your "nite-Time" Music Centre
SELECT A NEW GUITAR AT YOUR LEISURE. OPEN 'TIL 9. MON. THRU FRI. DRIVE IN. PARK FREE. MOST EVERYTHING MUSICAL — PROFESSIONAL INSTRUCTION. 725 CALEDONIA, 382-9542.

SPECIAL
Used pianos, reconditioned from $495.
ASK ABOUT
our rent to own
Gleeson Music City
HOME of HAMMOND ORGAN and HEINTZMAN PIANOS
714 FORT 388-9632

MINI KORG 2
Synthesizer — Reg. $799
ONE WEEK ONLY $660
HALL-FAIRFIELD
"DOORWAY to YOUR WORLD of MUSIC"
728 Fort St. 385-3307

PAMUS
MUSICAL INSTRUMENTS
"Where Good Music Begins"
1108 Blanshard St. 386-8475

FENDER STRATOCASTER WITH case $490; Roto-sound bass strings in stock.
SOFT SOUNDS
2031 Oak Bay Ave. 598-1524
Closed Mondays

ARP ODESSY SYNTHESIZER, $1,100. Leslie 910 plus 910 preamp, $1,200. Ronisch 7'6" Grand, excellent condition $4,000. 479-6087, 6-8 p.m.

MARSHALL 100 WATT AMPLIFIer plus cabinet with 4 twelve-inch speakers, excellent condition, sacrifice at $600. Phone 383-4677 or 658-5706.

YAMAKI ACOUSTIC GUITAR with case (No. 70509). Bought eight months ago at retail, $250. Excellent condition. Price $175. Phone 592-0445.

300 WATT AMPEG S.V.T. HEAD good condition, $650. Bass cabinet with two 15" Altec's $400. 595-7112 after 5 p.m.

PLAYER PIANO
by Ennis, excellent condition, attractively priced. Gleeson Music City, 714 Fort, 388-9632.

GERHARD HEINTZMAN upright piano and bench. $800. 477-8843, weekdays after 6 p.m. weekends.

TRAYNOR BASS MASTER HEAD, with JBL D130F speaker, $275, 382-1505.

THOMAS ELECTRIC ORGAN, good condition, very reasonable. Phone after 4 595-8674.

WANTED, MEN'S 120 BASE ITALian accordion. Reasonable. Call 5-7, 382-9639.

AMPEG V4, 2 ELECTRO-VOICE 15" speakers, $600. 384-3184 after 4 p.m.

APARTMENT SIZED PIANO, EXcellent condition, tone, and reflex, $900 firm. 595-1386.

COTTAGE STYLE ENGLISH piano, very good condition, $400 or near offer. 652-3559.

SELMER TENOR SAX, MARK V, recently overhauled and relacquered, $600. 384-7961 after 6.

## 70 MUSICAL INSTRUMENTS

The Boom Goes On
25 used organs traded in on new Wurlitzers must be cleared before new stock arrives. Cash in on the savings we offer on these fine organs. Choose from Hammond, Lowrey, Baldwin, Kawai, Electrohome, Phillips, Wurlitzer and other. Now is the time to buy. Come see why.
Scott
PIANO & ORGAN
DOWNTOWN 612 FORT
386-2434

COLLECTORS HAGSTROM 8-string bass, half price, amplifier head, 595-5505.

HOUGAARD'S PIANO SERVICE
386-1033

PIANO TUNER — CRAFTSMAN, Norman Duckworth, 595-5251.

BASS GUITAR
477-7329 after 6

SMALL OAK PIANO FOR SALE. $700. Call 595-0806.

UPRIGHT PIANO, VERY GOOD condition, $725, 384-9925.

WANTED: GRAND PIANO, IN excellent condition. 479-6509.

AMPEG VT22 — 3 MONTHS OLD, asking $450, phone 478-8730 after 6.

## 77 MOTORCYCLES

KAWASAKI
KZ 1000 LTD
LIMITED SUPPLY!
See It Now At
FREDERICK
MOTORS LTD.
616 Queens 388-0824
D.L. 00834A

HONDA - HARLEY
SUZUKI
SPECIAL
HONDA MR50 Minis
While they last
$399
See them all at
COLWOOD HONDA
Div. Mullins Marine
2781 Millstream 478-8831
Left off Highway at
Western Speedway. D.L. 0036A

CAN AM
QUALIFIER
MX-3
TNT
a few '76 models
at excellent prices
VAN ISLE AUTO & CYCLE
2940 Douglas St. 386-8848
DL 01156A

BELSTAFF
Rain gear now in stock at good prices
BROOKLANDS
MOTORCYCLES
937 Fort St. 383-5926
DL 1271

DYNO TUNING
Big Bore kits and cams
POWERTOWN MOTORCYCLES
384-1249 DL99169A 614 Grenville

1973 YAMAHA, 750 EXCELLENT condition, $695. View at 2923 Dysart Rd., off Gorge Rd., between 6 p.m. — 9 p.m. only.

300 WATT AMPEG S.V.T. HEAD in good condition. $650. Cabinet with two 15" Altec's $400. 595-7112 after 5 p.m.

'73 CB 350 HONDA, GOOD CONDItion, new chain, sprockets, rear tire and battery. Asking $700. 385-6816.

1974 KAWASAKI 900. EXcellent condition, low mileage. Apply at 310—520 Rithet St. (off Menzies).

'74 750 HONDA, 10,000 MILES, expensive lacquer paint job. Very clean. $1900. 477-3679.

YAMAHA 80, $200. HONDA 70 $100, both running condition. 478-5082.

1972 SUZUKI, 250 STREET AND trail, good shape. $500 firm. 598-2439, 383-9277.

NEW CUSTOM SHORTY PIPES for 1,000 c.c. Sportster, kick start, $100. Phone 382-1840, after 5.

HONDA 360, 1974, 10,000 MILES, with Fairing, $1000. Steven 384-0830.

1972 HONDA 500, FOUR GOOD condition $1000 or best offer. 382-0756, after 5:30.

MOVING, MUST SELL '74 Honda CB200, $950 or offers. 478-6840.

650 ARIEL CLASSIC MACHINE. Good running order, new rings, just $500. 748-3369.

1975 YAMAHA 400 ENDURO, nice shape. Low miles. $1,000. 478-5677.

LOST INTEREST. 1975 250CC Montessa Trials, less than 800 miles, extras. $700. 478-0737.

1974 HONDA CT 90, LOW MILEage — highway. $550 or best offers. 384-7961 after 6.

'72 BMW, IMMACULATE CONDItion, fully equipped for touring 656-2944.

HARLEY DAVIDSON SPORTSTER chopped, good running order. 598-8223 between 5 and 7.

'74 250 TY GOOD CONDITION, low mileage $695 or best offer. 595-0142.

1971 HONDA, SL 350, KONIS hooker, excellent condition. Needs paint. 384-2558.

250 GREAVES MOTOR CROSS, runs good, new parts and good tires. 479-1772 or 478-6843.

1973 TRIUMPH BONNEVILLE 750, immaculate. $1000 or best offer. 478-0967.

50 HONDA MINI TRAIL, NEW tires, good condition, $250. 595-6460.

1970 250 SUZUKI, STREET, $250. 382-3228.

1976 175 ELSINORE HONDA 200 miles, must sell. 592-6524.

68 SUZUKI 500, IMMACULATE shape, low miles, $500, 478-2271.

250 MONTESSA, $250, OR BEST offer. 477-5043.

'76 HONDA 500 TWIN, ONLY 2,600 miles, must sell. $1400. 595-0545.

'71 DUCATI, $800.
479-6094.

450 HONDA, REBUILT. $900. 592-4011.

KEYSTONE MINI BIKE, GOOD condition. 595-0968.

1975 HONDA CR 125, EXcellent condition offers. 383-9021.

'72 KAWASAKI 500, LOW MILEage, $575. 592-0337.

FOR SALE, 125 TL HONDA, EXcellent condition, call 386-0576.

1974 HONDA 360, GOOD CONDItion, $795. 479-8707, 382-8302.

450 HONDA, COMPLETE SHOW bike, chop. 388-7263, between 5-7.

1973 HONDA 70 TRAIL, WEEKdays after 3:00 p.m. 479-8690.

1975 YAMAHA YZ125 MX, good condition. 656-4184.

1972 NORTON COMMANDO 750, good condition; offers? Phone 552-5725.

250 ELSINOR HONDA, ASKING $600. Phone after 6, 748-2620.

1972 350 CB HONDA, 5,000 MILES. $650. 478-9994.

1950 TRIUMPH RIGID 650 CC good running condition. 385-4670.

## 77 MOTORCYCLES

New Hondas

| | |
|---|---|
| PC50 MOPED | $ 399 |
| Z50 MINI | $ 499 |
| CT70 TRAIL | $ 599 |
| XR75 MINI | $ 649 |
| CT90 TRAIL | $ 755 |
| XL100 TRAIL | $ 889 |
| XL125 TRAIL | $1048 |
| XL175 TRAIL | $1149 |
| MR175 TRAIL | $1149 |
| XL250 TRAIL | $1399 |
| XL350 TRAIL | $1574 |
| TL250 TRIALS | $1299 |
| CB200 ROAD | $1099 |
| CB400F ROAD | $1849 |
| CB550K ROAD | $2199 |
| CB550F ROAD | $2299 |
| CB750K ROAD | $2629 |
| CB750F ROAD | $2945 |
| GL1000 ROAD | $3799 |

New Yamahas

| | |
|---|---|
| GT80 MINI | $ 599 |
| YZ80 MINI | $ 649 |
| YZ125MX | $1229 |
| DT100 TRAIL | $ 789 |
| DT125 TRAIL | $ 999 |
| DT175 TRAIL | $1149 |
| DT250 TRAIL | $1399 |
| DT400 TRAIL | $1599 |
| XT500 TRAIL | $1799 |
| TY175 TRIALS | $1199 |
| TY250 TRIALS | $1499 |
| IT175 ENDURO | $1299 |
| IT400 ENDURO | $1799 |
| TT500 ENDURO | $1799 |
| RS100 ROAD | $ 599 |
| RD400 ROAD | $1599 |
| XS400 ROAD | $1649 |
| XS500 ROAD | $1999 |
| XS650 ROAD | $2299 |
| XS750 ROAD | $2899 |

New Triumph
750 BONNEVILLES — $2499

NEW BIKE
SPECIALS

76 YAMAHA XS 360, 4 cycle, 6-speed, elec. start, disc brake. Reg. $1549 SALE $1299

| | |
|---|---|
| YAMAHA RS100 road | $599 |
| HONDA CB360T, 1 only | $1299 |
| 76 HONDA CB750, 1 only | $2399 |

76 YAMAHA XS 360 4 cycle, 6 speed, elect. start, disc brake
$1299

PLUS OVER 40 USED BIKES From 50cc up. ALL AT
MULLINS MARINE
SALES LTD.
382-1928 382-4515
925 Yates St. DI 00365A

CHECK OUR NEW AND USED stock of BMW's. Good selection of used bikes, all price ranges. H & R Motorcycle Sales, 642-5191.

## 78 BICYCLES

CHECK OUR PRICES!
10 speeds from $99.
5 Speeds from $112.95
3 Speeds from $112.95
PLUS
Clearance of last year's stock. SAVE $$
Chargex Mastercharge Welcome.
OAK BAY BICYCLE SHOP
1968 Oak Bay Ave. 598-4111

BUY, SELL, TRADE, REPAIRS
New and used bikes. Qualified mechanic operating own business. Lowest prices. (Expert buckled wheel.) Open 8 a.m.-8 p.m., Sun. 12-5 p.m. Reno Industries, 2519 Gov't, 384-5514. DL CCM-Raleigh.

ESQUIMALT BICYCLE
1215 ESQUIMALT ROAD
388-5712
"The Wheeler Dealers"

NEW PEUGEOT MENS 10 speed, $165. Perfect condition. Phone 385-2368.

MEN'S 21" 10-SPEED CCM Voyager stand, bottle, etc., $75. 598-5663.

WANTED: MEN'S GITANE 10 speed racing bike. Original condition. 385-0681.

GIRL'S, BOY'S 20" HIGH-risers, $30 each. Girl's, boy's coasters, $35 each. 384-1350.

GIRLS 16" BICYCLE, TRAINING wheels, 2 handle bars, $35, 477-6568.

TWO TEN SPEED BIKES $80 each, phone after 5 p.m., 479-4439.

## 80 BOATS and MARINE

PELAGIC
PACIFIC INDUSTRIES (1974) LTD.
A COMPLETE STOCK OF
FIBERGLASS
AND
EPOXY
MATERIALS
Z SPAR
MARINE PAINTS
428 E. Burnside
VICTORIA
386-1811 386-7814

16' DOUBLE EAGLE
—Full camper top
—Elec. wiper
—1600 lb. EZ Loader
—50 h.p. Merc elec.
Package Price $4995

SPECIAL
HONDA 7½ H.P.
4 cycle outboard
$699

MULLINS MARINE
SALES LTD.
382-1928 382-4515
925 YATES

Goldstream Marine
HOURSTON Glascraft
CAMPION LUND
EVINRUDE Outboards
ROADRUNNER Trailers
2894 Jacklin Rd. 478-8391

DON'T
Buy a 9.5 or 9.9 h.p. outboard until you check our great selection of 9.5 and 9.9 h.p. Evinrudes and Johnsons — long and short shaft, from $395 and up — fully guaranteed. Hurry—they're going fast.
OAK BAY MARINE SALES
1327 Beach Dr. 598-2393

HARPOON 17
SWIFTSURE 21
THE SALE TALK OF THE BOAT SHOW
— ROADRUNNER TRAILERS
SWIFTSURE SAILS. 477-0449

BOSTON WHALER
GLASTRON
BOATS, MOTORS, TRAILERS
boat smotors, trailers
PLEASURECRAFT SALES 477-9424

WEST COAST TROLLER, 41.5 10 Ton A, complete hydraulic and electronics, including new recording sounder and 55 channel V.H.F. $57,000. Phone evenings, 478-5260.

1972 26' SABRECRAFT, FULLY equipped will take offers on $15,000. Will take small boat or real estate in trade. Phone 652-3237.

BOAT AND TRAILER CUSHIONS custom made, any size, any shape. Fabrics and vinyls in sock. Free estimates. Tillicum Furniture, 2612 Sooke Rd. near Jacklin. 478-0522.

BRAND NEW CATALINA 22, Loaded with options including main and jib sails, 1977 6 h.p. Johnson, sailaway price $8,250. Bob Whyte Marine, 656-6421.

17' LEISURE, 4 BERTH CRUISing sloop, sister has Xed Atlantic, many extras. Reduced to $5,250. Victoria Boat Mart, 453 Head St. 383-3324.

17' PLYWOOD-FIBREGLASS boat, cabin, 35 horsepower Johnson; trailer; good condition, $1250 or offers. 477-3214.

SAILBOAT 22' SLOOP, PLYWOOD constructin, new canvas deck, head, dinghy, located at Sidney; $2200. Call 112-467-9785.

GRAMPIAN 26 FOUR SAILS INcluding sprinkler, 9.8 Merc., asking $14,500. 386-0232, after 5.

WANTED TO BUY, USED AND damaged boats. 383-1640.

### 80 BOATS and MARINE

| | |
|---|---|
| 24' REINELL | $10,900 |
| 24' FIBERFORM | $ 9,500 |
| 24' FIBERFORM Baja | $16,900 |
| 27' CUSTOM Perkins diesel | $10,900 |
| 26' SABRECRAFT (1970) | $14,900 |
| 26' CHRISCRAFT | $10,900 |
| 26' FAIRLINER | $12,900 |
| 27' CHRISCRAFT | $13,900 |
| 27' OWENS | $15,900 |
| 28' FAIRLINER | $17,900 |
| 39' TRAWLER | $36,900 |
| 38' TRAWLER, diesel | $17,900 |
| 34' HOUSEBOAT | $16,900 |
| 38' DIESEL Yacht | $30,900 |
| 32' TROJAN Sedan | $58,500 |
| 34' TOLLY Sedan (1977) | $79,500 |
| 40' MONK, new power | $46,500 |
| 44' TRAWLER, twin diesel | $58,000 |
| 45' MONK, loaded | $79,500 |
| 50' MONK | $79,500 |

All Boates on Display
at North Cove Marina
2270 HARBOUR RD. SIDNEY
W.C. BOAT BROKERS
656-5591

CANOE COVE
YACHT SALES

ON DISPLAY

25' TRIJAN, hardtop express fibreglass construction.

27' UNIFLITE, twin power.

41' CANOE COVE Tri-Cabin.

Open 7 days 9 a.m. to 5 p.m.
656-5711 656-2915
88888

SLOW COMFORTABLE TRAILerable 28' houseboat, 85 H.P. O-B, all exterior fiberglassed, sink toilet, stove-oven, shower and many extras, sleeps 6. See at Ivy Green Marina, Ladysmith. Blue-white $500 o.b.o.. Will consider camper-minihome trade. 723-2017 after 6.

44' TWIN DIESEL
Tricabin Chriscraft in excellent running order. Complete drive including two 3208 Cats only 2 years old, offers. Clark Simpkins Yacht Sales, 112-689-7491.

CHARTER
28' Rhodes sloop, sleeps three to four comfortably, dinghy and heater included, reliable people only, $250 per week. 598-1359, after 6 p.m.

VOLVO PENTA
OUTBOARDS
Sales, parts and service
Mariner Marine Power Ltd.
21 Cadillac 383-6582

26' RAWSON 4-5 BERTH CRUISing-racing sloop, 9.5 hp. plus full racing inventory. Little used. Cleanest. $10,900. Victoria Boat Mart, 453 Head St. 383-3324.

38' WOOD SCHOONER, $29,500, ready to cruise, good liveaboard, see at Jensen's Shipyard or write M. H. Metcalf P.O. Box 432, Friday Harbor, Wash. 98250.

MUST SELL 1974 19' DEEP V, 140 I-O Merc. 180 hours, 2200 lb. Road Runner trailer. Garage kept. Many extras. 383-3334.

17½ CALGLASS, 120 OMC, F-W cooled, G.B. Sounder, walk through windshield, jackets, paddles, etc. Very clean. 477-2586.

1973 REINELL RV 1710, 140 horsepower I-O, 200 hours, c-w E-Z loader trailer, full of extras. 479-4145.

34' DIESEL TROLLER CONVERsion. Diesel stove, fridge. Sound, just $12,950, or offers. Victoria Boat Mart, 453 Hea dSt. 383-3324.

FOLDING TABLE AND 4 chairs, $60. marine motif. 658-8055.

20' PLYWOOD HULL
592-1953

15' CLINKER, NEEDS SOME work, $200 or best offer. 383-9660.

8-FT. FIBERGLASS BOAT, EXcellent condition, $175. 592-7224.

WANTED: BOAT TRAILER SUITable for 13' boat. 592-2191.

CAL 20, EXCELLENT CONDItion, many extras. 652-1684.

20 FT. F G PLY SLOOP, 3 YEARS old, $1800. 743-5220.

OAK BAY BOAT BROKERAGE
1327 Beach Drive 598-1921

17' CAL GLASS 115 H.P. MERC., $4,000 or closest offer. 479-2187.

14' ALUMINUM BOAT, TRAILER, 7½ H.P. motor, $790. 592-9728.

8' WOODEN FIBREGLASS BOAT, $60 or offers. 477-4813.

### 80 BOATS and MARINE

Oak Bay
SALES AND SERVICE

BOAT SHOW
EVERY WEEKEND
AT THE MARINA

ON DISPLAY
"77"

SANGSTERS
16' - 25'

GREW SS250
25' HARDTOP

CAMPION
16' - 25'

APOLLO
22' Sportfisherman

DAVIDSON
Diesel Chuggers
plus
D18 family sailboats

SPECIAL
27' UNIFLYTE Express
— loaded, 130 hours
on brand new engine
ON DISPLAY—TRADES WELCOME

JUST ARRIVED
OMC SAILDRIVE
"the newest in auxiliary power"

EVINRUDE outboards
YANMAR diesels
ZODIAC Inflatables

BOAT SHOW
EVERY WEEKEND
AT THE MARINA
1327 Beach Dr.
OPEN 7 DAYS
598-3393 598-1921

VICTORIA
LAWNMOWER
&MARINE

834 Johnson 2354 Beacon
383-8338 656-4012
Victoria Sidney

WHY? WHY? WHY?
Why settle for less when you can own the professionals' choice? Recommended by shipwrights, surveyors, see for yourself and test the

SURFER 24
Custom built for the tough conditions of northern Vancouver Island.
Call DICK CHUDLEY at National Boat Sales, White Birch Rd., Sidney. 656-3966.

32' TOLLYCRAFT
large command bridge, dinghy with outboard, twins, furnace, hot water, constavolt, 2 radios, 2 sounders and much more. In extremely good condition.
$38,000

ON DISPLAY
WESTPORT YACHT SALES
Sidney 656-5832

BRAND NEW TANZER 7.5 metre (25 ft.) deluxe. Loaded with options including main and jib sails, 1977 6 h.p. Johnson. Sailaway price, $13,950. Bob White Marine, 656-6421.

24' FIBREFORM, COMMAND bridge, 188 Merc, trim tabs, sounder, icebox, stove, standup head, sleeps five, offers on $15,500. 658-8761.

30' DIESEL SEDAN LIVEAboard. Diesel stove, H and C water, shower stall, value plus, $13,900. Victoria Boat Mart, 453 Head St. 383-3324.

21' REINELL CRUISER
165 OMC, I-O. Ready to go! $7295. Contact BOB ALLISON at REG MIDGLEY MOTORS, 385-8756. DL00247A

19' GLASPAR CUDDY CABIN, trailer, 70 horse Mercury, 1905 Ferndale, 477-5655, asking $3,300.

### 80 BOATS and MARINE

BOSUN'S
YACHT
BROKERAGE

POWER

| | |
|---|---|
| 26' TOLLYCRAFT 250 o.m.c. | $24,900 |
| 28'8" ALCAN cruiser 1968 | $16,500 |
| 24' SEDAN cruiser 1969 | $10,500 |
| 18' "BLACK SWAN" (sold) | $ 3,200 |
| 40' MATTHEWS C.B. Twins | $42,000 |
| 36' CHRIS Connie | $29,500 |
| 42' MONK Traditional | $59,000 |
| 22½' WEST PORTER | $10,500 |
| 24' REINELL Sedan | $10,000 |
| LUHRS 320-1977 | $54,000 |

SAIL

| | |
|---|---|
| CASCADE 29 | offers |
| CATALINA 27 | offers |
| RANGER 26 | $18,500 |
| BAYFIELD 23-25 Diesel | $13,900 |
| 41' KETCH Ferro | $60,000 |
| H-28 CRUISING | $15,500 |
| 45' KETCH, diesel, teak | $70,000 |

AND MANY OTHERS

BOSUN'S MARINA
10775 MacDonald Park Road, Sidney
656-5558 Box 2001

CATALINA
SAILBOATS
22 - 27 - 30
HORWOOD MARINE
823 Pandora
385-1451

CABIN CRUISER
25' fully equipped 1973 Starcraft, 170 Volvo and 270 inboard low hours, downrigger, full stereo with AM-FM radio, tape deck and with four speakers, CB radio, tender and tender motor; full galley, sleeps 4. Best guy on the Marine Market today. Make a point by calling weekdays 382-7203, Sat. and Sun. 477-0409 or 592-3656.

OUR LISTINGS INCLUDE 3 good power boats and 5 sail, all priced below $10,000. See them at our sales dock. We also have fine deep-sea and coastal cruising yachts in wood, ferro-cement, fiberglas and steel. Call Geoff Simpson, Cove Yachts Ltd., Maple Bay. 748-8135.

PRE SUMMER
SALE
NEW BOATS

| | |
|---|---|
| 25' SANGSTER C-Bridge | $17,995 |
| 23' LARSON EXPRESS | $16,500 |
| 23' LARSON CUDDY | $13,500 |
| 21' LARSON EXPRESS | $12,500 |
| 18' SANGSTER CORMORANT | $ 7,400 |
| 18' SANGSTER COHO | $ 6,500 |
| 16' LARSON TRAILER | $ 6,400 |
| 16' LARSON 70 h.p., trailer | $ 5,400 |

2266 Harbour Rd.
Sidney 656-1343

BOAT—TRAILER—MOTOR
Near new $800. 16' Glas runabout, 7 H.P. outboard, 30 hours. Tilt trailer. 384-2610, 5—855 Kindersley.

JUST THE CLEANEST 22' K.C., C. bridge, 225 Merc FWC. Extra O.B., C.B., grid. 68 hrs, new. $15,950 O.B.O. Victoria Boat Mart, 453 Head St. 383-3324.

14' CENTREBOARD SAILBOAT, fully equipped, nylon sail. Ring Mr. Keeler or Mr. Curtis at 385-5756, weekdays 8:30 to 4:30.

1975 BAYLINER, 24'6" SARAtoga express, 225 IO, 50 Hours, TT, DS, first $12,575, Vancouver 925-9130.

17' FIBERGLASS TRI-HULL, 75 HP Johnson, 12HP aux. CB, heater, many extras must sell immediately best offer on $2500. 478-3140.

18 H.P. JOHNSON, $200. 1975 Explorer tilt trailer, $300. Plywood Peterborough with steering and controls. $100. Offers. 479-9684.

2 RUNABOUTS, 14 FT. AND 13 ft. 6-in., 10 and 28 h.p. motors, and trailers, reasonable offers. 471 Constance.

15' FIBREGLASS SANGSTER, 60 h.p. electric Johnson Road Runner trailer. Offers to $1,950. Phone 477-2251.

18' BOAT WITH CABIN, 35 HP Johnson. Good condition. Offers. 478-4212.

## CROSSWORD by Eugene Sheffer

**ACROSS**
1 Switch angrily
5 Kind of tart
9 Tennis stroke
12 Exchange premium
13 Bait
14 Nigerian native
15 Swiss lake
17 Stocking part
18 To cheat (slang)
19 Discourage
21 Bordered
24 Nautical term
25 Word with man or back
26 Radio alert system
30 Man's name
31 Robes for Indira
32 Express disapproval
33 Radio cabinets
35 Bet against the banker
36 Obtuse
37 The — of sin
38 Drummer Gene
40 River into the Moselle
42 Zero
43 Enforceable agreements
48 "Give — whirl"
49 Pennsylvania port
50 Old cloth measure
51 Beginning for tan or tar
52 Bribes
53 Salvation, for one

**DOWN**
1 Ending for shel or li
2 Past
3 Gluttony, for one
4 Inn
5 Antiaircraft fire
6 Leash for a hawk
7 Part of a curved line
8 Partners of pins
9 Sloppy pedestrian
10 Hautboy
11 Dutchman in Africa
16 Little child
20 Lamprey
21 Homeric poem
22 Spanish silver dollar
23 Kind of fever
24 Cuckoo relatives
26 Phone
27 Western state (abbr.)
28 Outstanding
29 Polka —
31 Consoles
34 Beginning for ply or pose
35 River in Brazil
37 Armed conflict
38 Contract in wrinkles
39 Girl's name
40 Make quick cuts
41 Sweetsop
44 Spanish gold
45 Automobile
46 Man's nickname
47 Crafty

Avg. solution time: 23 min.

CHAR CAB BRED
RANA ODA OENO
AVID NOR NATO
BELIEF DANCER
OLE RET
BUDS TRACTION
ANI TIN ORO
REVISION ANEW
IRE USE
MUSIAL AORTAS
ALIT OIL ARIA
ELOI ILL TARN
SANS NEY EPEE

Answer to Previous Puzzle

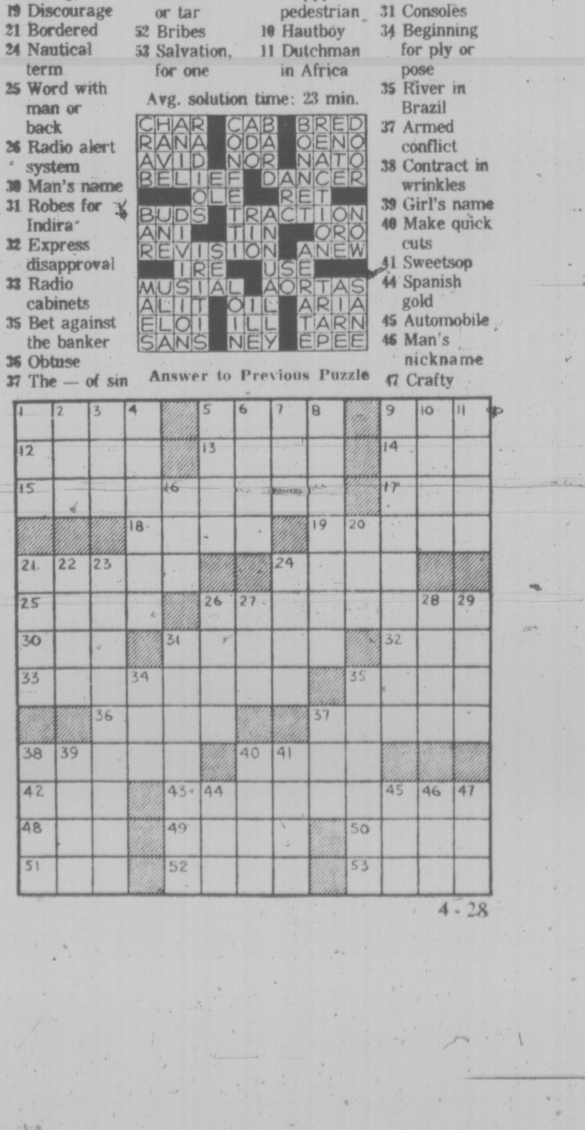

4-28

### 80 BOATS and MARINE

MERCURY
MARINE

BELL BOY
FIBERFORM
CANAVENTURE

DON'T MISS
Our Display Ad
in Friday's Times
and
Saturday's Colonist
and

DON'T MISS
OUR FLOATING
BOATSHOW
THIS
WEEKEND
at Blue Heron Boats
10775 McDonald Park Rd.
in Sidney

A Boat for
Every Budget at
MERCURY
MARINE
800 Cloverdale
385-1457

SPECIAL
CLEAROUT
LAST OF OUR 1976
CANAVENTURES

16' DEEP V
— camper top
— 1977 35 h.p. Johnson elec.
— 1200 lb. Road Runner
$3950

16' BOWRIDER
— camper top
— 1977 35 h.p. Johnson elec.
— 1200 lb. Road Runner
$4250

17' DEEP V
— camper top
— 55 h.p. Johnson elec.
— 1200 lb. Road Runner
$4750

17' DEEP V
— full top
— 149 Mercruiser
— 2000 lb. Road Runner
$6995

bob whyte
marine ltd.
SALES AND SERVICE
Corner Harbour and Resthaven
656-6421 SIDNEY

Tuffrey & Mills Ltd.
1119 BLANSHARD ST.
MARINE
INSURANCE
WE'RE BIG ON THE WATER
For your whale of a quotation just call our office. No obligation.
386-7737

BLUE HERON
BOAT SALES
EXECUTIVE Yachts
O'DAY Sailboats
MERCRUISER Servicing
MERCURY Outboards
MOBILE HOIST
10775 McDonald Park Sidney
656-5564

DRESS UP THAT BOAT FOR spring and summer. Custom made cushions in vinyl or fabric. We can recover existing upholstery or manufacture new using regular or extra firm polyfoam. Any shape or size. For personalized upholstery service call Riga Upholstery 383-7621. Now in Market Square.

BOATERS!
See our large display of appliances, plumbing and electrical supplies.
S. J. PEDEN LTD.
2855 Quesnel St. 386-3464

Chrysler Outboards
British Seagull
SALES — PARTS — REPAIRS
KEN PRASING EQUIPMENT
478-9313 934 Goldstream Ave.

CABIN CRUISER
28 ft. Gorgyle cutter, complete with command bridge, depth sounder, C.B. radio, dinghy, stove, triple tandem, trailer, Chrysler power, sleeps 10. $22,000. 385-2372, 477-0038.

RADIOS
VHF — SSB — C.B.
MARINE ANTENNAS
SOUNDERS
Sales — Service — Installation
Ball & Shemilt Electronics Ltd.
1 West Burnside Rd.
386-9414

36' MONK CRUISER, CB, REcording sounder, stereo, 3-way fridge, 4-burner stove with oven, command bridge, intercom, flashing sounder, 280 horsepower Chrysler, 60 horsepower I-O, cockpit controls. $35,000 firm. Offered to May 13th. 656-4014.

CANOE COVE
YACHT SALES
Canoe Cove Marina
Sidney, B.C.
656-3915 656-5711

SIDNEY MARINE POWER
AND MACHINE LTD.
Complete boat repairs and machine shop facilities. All makes. Free estimates. Open 7 days a week to serve you better.
2077 Amelia, Sidney 656-4341

24' REINELL, HARDTOP, IMmaculate, f.w.c. trim tabs, heater, tape deck, C.B., anchor package, dinghy, galley, dual battery, sounder, etc. Must be seen. Offers. Phone 652-2207.

35' DOUBLE ENDER, REGRETfully must be sold. Cedar on Oak, 6 cylinder Chrysler Crown, C.B., sailing dinghy, etc. Liveaboard with moorage available. $12,500. 656-7122. 9-5 p.m.

29' DISPLACEMENT CRUISER, fully equipped, Fort Interceptor motor, double planked hull, all mahogany woodwork, must sell, $13,500 or best offer. Phone 384-5498.

REDUCED FOR QUICK SALE
25 ft. 1975 Bayliner Saratoga, H.T. 225 Volvo, 220 hours, immaculate, $12,500 phone 477-4685.

WANTED — 6 CYLINDER, 100 horse power Chrysler Nissan diesel, will swap 160 HP Turbo charged Perkins diesel or will sell Perkins outright, 477-2734 after 6 p.m.

21' CAMPION SLEEPS 6, CB, tabs, dinghy, carpets, full galley, dishes, heater and much more just surveyed, must sell, $9,500. 478-3140.

BRAND NEW TANZER 26 DEluxe, loaded with options, main and jib sails, 1977 9.9 h.p. Johnson elec. Sailaway price, $17,700. Bob Whyte Marine, 656-6421.

5-GALLON BOAT GAS TANK, almost new, $25.00. 656-2852.

### 80 BOATS and MARINE

gp

"It's The Service
That Sets Us Apart"

New Bayliner
2050 Admiralty
Hardtop model
140 Merc. I.O.
V berth and 2 sleeper seats
Built-in fish box
$9650

New Hourston
17' Hardtop
Camper back cover
70 H.P. Johnson elec.
1550 Road Runner trailer
READY TO GO
$6195

BAYLINER
HOURSTON
GLASSCRAFT
JOHNSON outboards
VOLVO — OMC
Sterndrives — Trailers
Accessories

All At
GIBSON
Powercraft Centre Ltd.
2520 Gov't St. (Near Bay)
382-8291

HORWOOD
MARINE

GLAS PLY
K & C
Catalina Sailboats
22, 27, 30
823 PANDORA 385-1451

STERNDRIVE SERVICE
Mercruiser Volvo-Penta, OMC, plus Evinrude, Mercury, Johnson outboard service. Victoria's most complete marine service centre.
OPEN 7 DAYS AT THE MARINA
OAK BAY MARINE
SALES and SERVICE
1327 Beach Dr. 598-3393

PERFECT LIVE-A-BOARD
36' displacement hull, 5 berths and in 3 cabins. New galley, radar, auto pilot, sounder, etc. Chrysler Crown engine just overhauled. Strong seaworthy boat in good condition, $25,000. New Markay, slip 22, E Dock, Canoe Cove Marina.

16' GLASSPAR BOAT AND MASTERCRAFT trailer, 65 9.8 horsepower Mercury motor, convertible top, tach, Speedometer, Rideguide steering, electric starting and winch, misc. equipment $3000. 479-5410.

18' GLEN L GLASS OVER PLYwood, cabin, Bilge pump, 12 volt battery, Bow, stern and inside light, marine heads, downrigger, 20 horsepower Merc. with 2 tanks, moored at Hall's. Offers on $1,000. 478-4006.

14' FIBER GLASS BOAT, canvas top, new down rigger and depth sounder, 3 yr. old 40 h. Merc on tilt trailer. All for $1495. 16 ft. fiber glass and mahogany wide northern canoe. $200. 743-5685.

23' FIBERGLASS SLOOP, 6' head room, sleeps 4, separate head, lots of storage space, complete galley, carpeted, 3 sails, dinghy, 1 year old 9.8 Merc. outboard included. 478-9480.

16' LONE STAR ALUMINUM runabout, 40 h.p. Scott electric engine. Holsclaw Trailer. $1950; 8' fibreglass dinghy with oars, $150; feather lite Seagull engine, $195. 1039 Deal St. 598-6897.

ALUMINUM BOAT TRAILER IN good condition. Rated 1400 lb. capacity $250. Can be seen tat corner of Richmond and Poplar Ave., Saturday 10 a.m. to noon.

26' TOLLYCRAFT, COMMAND bridge, inboard, 480 hours, trim tabs, sounder, dinghy, CB radio, electric fridge, stereo, excellent condition. $24,900. 592-6075.

20' C & C PACESHIP DAYsailer-overnighter, with near new Merc., sails, Red and lo mileage, trailer inc. $3895. Victoria Boat Boat Mart, 453 Head St. 383-3324.

33' 6.9 TON "A" LICENCE troller, radio phone, C.B. depth sounder. Ready to fish. $27,500 or best offer. Call John, Lasqueti Island. 540-0840.

14' FIBREGLASS RUNABOUT trailer, 50 H.P. Mercury outboard $125, also older 100 H.P. Mercury outboard, best offer. Phone 479-5013.

BUYING A HOUSE MUST SELL, 17' Reinell, 120 Merc I-O, full camper top, plus many extras, E-Z loader trailer, over $800 just spent on engine and stern drive, 656-6152.

16' DOUBLE EAGLE, 65 H.P. and 6 h.p. Evinrudes, depth sounder, and 2 down riggers, 1200 lb. E-Z load trailer, garage kept, low hours. $4,400. 112-743-5031.

48' HEAVY DIESEL WORLD cruiser, Gardiner power, F.W.C. enormous accommodations. Unique. $32,00. Victoria Boat Mart, 453 Head St. 383-3324.

12' FIBREGLASS KOLIBRI SAILboat with main mast and jib; including tilt trailer. Almost new, $1,000. 658-8261.

7 H.P. ELDEN, SOLD BY SIMPson-Sears. Excellent mechanical condition. Asking $175 or offer. 383-3958.

ALL BAY MARINA
2238 Harbour Rd.
Sidney, B.C. 656-3167
Open 6 Days — Closed Mondays

RANGER 23
3 sails, flush through head, heater, compass, dinghy, moorage at Westport. $12,500. 478-0126 after 6

14' PLYWOOD BOAT, FRONT steering and controls, 18 h.p. Evinrude, tilt trailer, offers, view at 126 Sims Ave.

WHITE WATER KAYAK
Fibreglass. Excellent condition. Air bags and spray skirt. $250. 382-2943 evenings.

16' COBRA SKI BOAT COMplete with new 150 h.p. Mercury used less than 20 hours and Roadrunner trailer. Best offer. 479-4501.

QUICK SALE. 27' NAVY Whaler, 14' aluminum boat, 3 horsepower Johnson, 4-cylinder Grey Marine engine. 592-6254.

MUST SELL 22' CABIN CRUISER, 6 cylinder inboard, see at 971 Sluggett, Brentwood Bay and make offer.

GRAMPIAN 23, MOTOR, FOUR sails, sniffer, well equipped, $11,250 or best offer. 656-4388 after 6.

40' LIVEABOARD SEDAN, NEW upholstery, diesel heat, fridge, sound and dry. $19,900. Victoria Boat Mart, 453 Head St. 383-3324.

BOAT LOADER, NEW CONDItion, complete with winch, $100. 592-0481.

WANTED: POWER BOAT, WILL trade real estate. Bob Barker, 598-1921.

PACIFIC 30, FIBREGLASS cruising sloop. Offers on $14,900. 477-5186.

14' CLINKER, BUILT INBOARD, top condition and trailer. $495 cash. 642-3414.

TWO-MAN RAFT, PADDLES, pump, $30. 383-0921 after 6 p.m. 652-5572.

ONLY $26,500
30' sailboat, fully equipped, excellent condition, 592-7193.

20' CABIN CRUISER, FULLY equipped. $2500 or offers. 383-3679.

OAK BAY
BOAT BROKERAGE

POWER
OVER 50 BOATS
TO CHOOSE FROM
34'-40'

SAIL

19' PETREL
20' FRONTIERSMAN
21' NORTHWEST
23' CROWN
23' STAR
24' SPENCER
26' T BIRD
26' YAWL
26' REINELL
29' PEARSON f.g.
29' IRWIN 10-4 diesel
33' CHAPPEL Ketch
36' STEEL Cutter, as new diesel loaded with hundred of extras

598-3393 598-1921
1327 BEACH DRIVE

FRONTIERSMAN
Fibreglass Canoes
14' — 15½' — 16'
In Stock at
BOSUN'S LOCKER LTD
580 Johnson St. 386-1308

26' FIBERGLASS CRUISER
COMMAND BRIDGE
350 Chris Craft V drive inboard, 3-way stove, oven, furnace, 7 cu. ft. 110-12V fridge, completely equipped with welded stainless rails teak trim, trim tabs, many other extras. May be seen at 1663 Blair. 478-7520 or 477-2118.

45' GULF COMMANDOR
Owner anxious to sell, twin 250 horsepower diesel, generator, 2 dinghy's 2 freezers, water maker, new carpet throughout. A very complete vessel. Full details call Clark Simpkins Yacht Sales, 112-689-7491.

40' CRUISE-A-HOME
Ideal for large family, with all the luxuries of home. Two 215 horsepower Walkeshas, VHF, CB, propane stove with oven. Complete and ready to go. Clark Simpkins Yacht Sales, 112-689-7491.

COUGAR BOATS
First in high performance outboards, inboards, jets, Day Cruisers. Any stage. Protected dealerships available. Box 772, Salmon Arm, B.C. 382-3603.

BRAND NEW TANZER 22, DEluxe model, loaded with options including main and jib sails, 1977 6 h.p. Johnson. Sailaway price $10,900. Bob White Marine, 656-6421.

18 INBOARD FISHING SPECIAL, 4 cyl. power. New. CB sounder, canvas, 2 berths, Tiddly Widdly too. Just $1995. Victoria Boat Mart, 453 Head St. 383-3324.

30' CABIN CRUISER, BOTAhouse available. Single Chrysler, sleeps 5, fully equipped. Excellent shape. Trades and offer to $19,900, Phone 477-3190, after 6 p.m.

OFFERS ON A 50-FT. OLDER type ocean going yawl, live aboard or cruise the world, excellent condition, a real ship. (112) 748-2841, Cowican Bay.

29' GURNEY
Sloop, 20 h.p. Merc dinghy, fully equipped, ex. condition. $10,500 offers. Ph. 642-4592.

SANGSTERCRAFT, 14½', 50 horse power, electric start, Evinrude, both 1973, Roadrunner trailer, two years old, excellent condition, 592-9822.

17 FT. BRANDLMAYR CABIN, ply and glass, 50 H.P Mercury electric outboard with spare 30 H.P. Mercury plus trailer, $900, must sell. 595-8806.

'74 TROJAN F32 SEDAN, TWIN Chrysler 225, f.w.c. Fully equipped, 2 radios, etc. Less than 150 hrs. Showroom condition. $54,950, 656-4341 or 383-7421.

16' K & C DEEP VEE, 80 MERC., Holsclaw, very low hours, Mostly fresh water. $3750 offers. Victoria Boat Mart, 453 Head St. 383-3324.

'74, 16' K & C THERMOGLASS, full canvas top, 50 horsepower Johnson, EZ load trailer, $3,300 or nearest offer. 474-1797.

14 1975 9.9 H.P. EVINRUDES, 3 1975 20 h.p. Evinrudes as low as $475, some with 90-day guarantee. 598-3366, 478-1771.

VOLVO, 200A, OUTDRIVE, equipped with buick V-6 FWC, complete with extra parts, 383-2471.

1975 BAYFIELD 25 FT. SAILING sloop, inboard engine, excellent cruising boat, many extras. 388-7774.

15'6 PLYWOOD BOAT AND trailer, fiberglass hull, older 30 horsepower Johnson. $1,150. 595-8259.

GRAMPIAN 26 FULLY equipped, excellent condition all sails, outboard, knotmeter etc. 384-3837.

COLUMBIA 26 SPINNAKER, 170, main and jib, achor, Sportyak, ladder, heater, 9.8 Mercury, $13,500. 652-2769.

GULF ISLAND 29, FIBREGLASS sloop, 20 horsepower diesel, spacious teak interior. Well equipped for cruising. $18,500. 112-248-5346.

14' SURFTAMER, ALLGLASS, 40 Johnson and trailer, all freshwater use. Just $1950. Victoria Boat Mart, 453 Head St. 383-3324.

26' SAILBOAT, HAIDA — CABIN model, fully equipped, immaculate 15 h.p. electric, $16,000. 658-5889.

CAL 25 RACE OR CRUISER, EXcellent condition, many extras. Phone office 746-6232, res. 748-1727.

16' FIBREGLASS DOUBLE thickness hull, cedar cabin, $400. 642-5872.

22½' FIBERFORM, COMMAND bridge, top shape, many extras, $11,700, 479-3983.

MUST SELL, 18' WOOD HULL, dayboat, new inboard, 595-3973, 1439 Myrtle.

24' TRIMARRN, SAILBOAT, GOOD condition, must sell, $1,700. Phone 652-3148.

20' FIBREGLASS RUNABOUTS and cruisers, from $1,500 in kit form. 656-6806.

BELLBOY EXPRESS CRUISER, 25 ft., fully equipped, good condition. 477-5076.

WANTED: MOTOR SAILER, 25'-45', send particulars, photo and price, to Victoria Press, Box 16.

19' FIBERGLASSED SLOOP, sleeps 2, $2,000. 383-2619, afternoons.

O'DAY 27' 1975 MODEL, equipped for cruising. $13,000. 383-1951.

MUST SELL 16½' CLINKER built hull with cabin, 7 h.p. inboard, $400 or best offer. 385-5373.

MUST SELL! 16' GLASS-PLY cabin boat. Trailer. Near new. $1100. Salt Spring 537-2585.

WANTED
Pair of deck mount dinghy davits, 384-5762.

14' RUNABOUT 35 H.P. ELECtric start 1,200 lb. tilt trailer $1500 or offers 479-3479.

FIBREGLASS CANOE, $125. TWO white water kayaks, $95 each. Inflatable kayak, $70. 477-5309.

C+C 25, EXCELLENT CONDItion, spinnaker, 150% main, jib, Outboard, Duncan, 748-9877.

CATALINA 22, 1972, GALLEY, head, 9.5 H.P. outboard, 1977 trailer. Price $7,600. 112—537-5804.

TUG WINCH, SWANN SELF spooling, 1800' line capacity, good condition. $3500. 592-1889.

WANTED — SMALLER BOAT IN trade for luxury 34' fibreglass twin like new. 598-7992.

1976 REINELL 23' COMMAND bridge FWC. 60 hrs. Fully equipped. $16,900. 592-3678.

FOR SALE, 26-FT. FAMILY cruising sloop with moorage. Offers. 598-7157.

ANY REASONABLE OFFER, 25' fibreglass over ply cabin cruiser, gasoline engine. Evenings, 383-8038.

32' DISPLACEMENT CRUISER, excellent condition. Phone 383-2684, mornings.

NORTH SEA, 21' FIBREGLASS, two sails, stove, sink, four berths. 7 h.p. outboard. $4,950. 386-2790.

12' FIBERGLASS OLDER TYPE, completely refinished, with trailer in rough shape. $325. 383-5753.

LEAVING COUNTRY MUST SELL Catalina 27', deluxe, offers. Ken 592-3300.

FOR SALE, USED 1000 LB. Gator Trailer. 478-7991.

### 80 BOATS and MARINE

VAN ISLE
MARINA

17' F-G RUNABOUT 1971, well equipped with extras $ 3,000
31' MONK sedan, 2 station steering, new power and Boathouse $21,000
27' Disp. CRUISER cedar planked with F-W flagship power AND Boathouse $11,500
32' LUHRS (1975) in immaculate cond. and loaded with extras — B-house available OFFERS

SAIL

35' ERICSON completely equipped for ocean cruising diesel power $52,000
26' GRAMPIAN nicely stocked cruising boat c-w inboard diesel $17,500
16' DAYSAILER c-w trailer and moorage $ 1,750
CAL 2-29 new boat with sails, wheel steering, diesel power $29,800

For these and many other's please contact
VAN ISLE MARINA CO. LTD.
Tsehum Harbour Box 2130
656-1138 Sidney, B.C.

BOATLAND
Div. of Duncan Boatland

FISHERMAN'S
SPECIALS

14' MIRROCRAFT
Deep Fisherman
—level flotation
—1977 20 hp Mercury
(5 gal. gas tank)
—1977 600 lb. Road Runner
ONLY $2095

SERVICE CENTRE
for Mercury and Mercruiser

In Victoria
Call DOUG at 474-1267
1074 Goldstream Ave.

In Duncan
Call ED at 746-4158
Island Highway

CATALINA 27
Excellent family cruising boat with racing ability and performance. A bigger yacht with large cockpit and full standing head room. Fully equipped with 9.9 HP electric start motor with remote control. 4 sails, spinnaker and many quality extras. All in top notch condition. Asking $17,500. Phone 384-7933.

SKI BOAT, 1973 GLASTRON GT 160, 110 Merc O-B, used in lake. $2950. 592-1889.

14 FT. SPEED BOAT, GLASS over ply., great shape. Offers. 656-2761.

8' WHITE FIBREGLASS PRAM dinghy, mahogany, trim. Phone 477-9929.

WANTED: LIGHT WEIGHT trailer for 13' boat, call 598-1048 between 11 a.m. and 1 p.m.

16' FIBREGLASS, 40 HORSEPOWer Electromat, new E-Z load trailer. 479-4347.

22 FT. CRUISING SLOOP, FIN keel, Dacron, stainless Steel, $3,000 or nearest offer. 479-6488.

16 FT. FIBERFORM SURF rider, 50 Merc electric, full canvas. 477-8381.

14 FOOT BELLBOY FIBREGLASS boat trailer, 18 H.P. Evinrude motor, $900. 652-2480.

15' RUNABOUT WITH TRAILER, fibreglass over plywood, top condition, 382-4498.

25' BAYLINER, HARDTOP, 1975, 190 OMC power, all extras, phone 477-9929.

1971 40 HORSEPOWER Evinrude and tank, good condition. $450. 477-8035.

27' WHALER SAILBOAT, $1200. Box 975, Sooke.

BOAT TRAILER FOR SALE, 1200-lb. capacity, $100. 479-7427.

12' FIBREGLASS OVER PLYwood, $80 or offers. 383-0374.

17' WOODEN BOAT, 9 H.P. Briggs with clutch. $750. 656-5214.

### 83 AIRCRAFT

CLASSIC AERONCA 7AC CHAMP, restoration completed January '77, $6,500. 478-8201.

### 92 SPORTING GOODS

Robinson's
Since 1929

AIRGUN HEADQUARTERS
Largest Selection in Town
Webley Rifles and Pistols from $39.95
German Weihrauch Rifles, Super Powerful
New Daisy, B.B. Repeater Pistol $39.95

Pistols
S&W .29-44 MAG 8⅜" Bar $399
S&W 27-357 MAG 8⅜" Bar $399
Dan Wesson, 357 Vent Rib $329;
Taurus 22 Rev $125.

Rifles
Husq. Target -243 Cal 3x9 Leoupuld $595; Win. N.W. Terr. 30-30 $399; H&R 45-70 Trapdoor $300
Ruger mini 14 223 auto.

Shot Guns
Brow. 2 shot 12 G auto VR $299; Higgins 12G Pump $140; Beretta c-u 12 G $350; Rem 12 G Pump $145.

SELECTION - SERVICE - SAVINGS
Free 1 yr layaway plan.
1307 BROAD ST. 385-3429

INTERNATIONAL
KNIVES
The sharpest place in town

FIRST TIME EVER
winchester 22 Cal. Centennial 'Cheyenne Carbine'
AS NEW
Remington Mod. 4 22 Cal. Rolling Block Takedown

JUST ARRIVED
Safariland Shoulder Holsters—
HK 91-7.62 (308 Cal)
Browning Citoria 20Ga O&U
Browning single shot 30:06 with 8X Weaver
Colt Border Patrol 357 MAG
Kentucky Rifle kit .45 Cal.
U.S. Military Corp and Rank Insignias
574 Yates St. 383-2422
(across from the Post Office)

BEN HILL'S
SPORT SHOP
BIKES — BIKES
10-Speeds, 5-Speeds, 3-Speeds
Coasters, Motor Cross
Repairs and Accessories
1815 Douglas, Downtown 385-5921

PLAY-MOR
Billiard Tables, Shuffleboards
Supplies, Cues
Pool Tables
Recovered and Repaired
384-3332 517 Kelvin Rd.

RIMPAC DIVERS Ltd.
9818 Fifth St., Sidney, or phone 656-6313.
Next Scuba Diving course starts May 16 — Enroll now and learn from "The Professionals." International Certificate given.

WINCHESTER MODEL 12 skeet; 12 gauge, vent rib, Winchester 101 trap, over and under; Remington 870, 3-inch Magnum, ventilated rib, field and trap stocks; Parker-Hale, 308 Norma Magnum Ben-Pearson hunting bow, call 382-0719.

C.I.L. 12 GUAGE PUMP SHOT gun, 10 boxes shells $100, Lee Speed 303 $50, 22 Marlin repeater $40. 479-3479.

WANTED: RIFLE, RE-LOADING equipment, also 30-30 Winchester, phone 479-2038.

TOP QUALITY 20-GAUGE SHOTgun, custom 30-06 rifle. 477-8381.

DIVERS DRY SUIT. EXCELLENT condition. Best offer. 386-0866.

### 93 CAMERAS, SUPPLIES and PHOTO FINISHING

Ilford's Terrific New
400 ASA Black and
White Film.

Bill's Photo Supply
1675 Douglas 383-7443
New Hours 9-5:30
Thurs. and Fri. 9-9

TASCO TELESCOPE
—4.5" Mirror
—With Tripod and accessories
$229.00

city photo
1227 Gov't.
385-5633

A UNIQUE OPPORTUNITY TO obtain a superb outfit. For sale Hasselblad 1600F, 80 mm Ektar, 135 mm Ektr, 250 mm Dallmeyer, 2 spare film backs, focussing hood extension rings, bellows and slide copier, misc. items. Fitted aluminum case. $950.00. Tel. 598-2838.

Island Colour Labs
Super fast quality film processing. Kodacolor II or Fujicolor II. Competitive prices. In by 10, out by 5.
615 FORT 384-2242

ROLLEI 35 — IDEAL BACK packer, $130. Leave messages at 382-5628.

MUST SELL, NIKON 200 MM Lens, never used, regular $350, sacrifice, $200. 4777-8251.

NIKON LENS 1.4 ALSO ZOOM 85-200 mm 4.8 with Nikon adapter ring, 384-0098.

OLYMPUS OM1 50MM 1.8, filter, 1-year warranty $290. 383-3198.

LEICA M2, F2 SUMMICRON, $285. 385-0466.

### 96 RANGES, STOVES and FURNACES

FUJINON SW, WIDE ANGLE, 3.5 F-28mm, screw mount. Nearly new. Cost $140 new, sell $60. 386-2373.

PENTAX SPOTMATIC S USED four times, asking $250. Complete dark room equipment, offers. 658-8334.

NIKKORMAT EL, CHROME finish, 50mm f.2, 2½ years old, very good condition. Cost $545, offers? 592-4446.

HANIMEX AUTOMATIC ZOOM lens, 3.5, 80-200 mm. As new, $150. 478-5885.

PENTAX SPOTMATIC F WITH 50 mm, 28mm, flash, bag, etc. $420 or best offer. 383-5929, after 5.

30" VIKING AUTOMATIC ELECtric stove, white, good condition, $85. 477-0982.

BEACH WOOD BURNING range, enamel finish, excellent condition. $425. 477-9443.

OLDER MODEL WHITE 30" VIKing range, good condition, $40. 479-6982.

3'0" McCLARY ELECTRIC range, $50. Phone 479-7463.

### 97 FURNITURE

MATTRESSES
INVEST IN THE BEST
B.F. Goodrich foam rubber mattresses guaranteed for 20 years. Latex foam rubber automatically adjusts to variations in weight giving even support the full length of the spine. They are comfortable, cool, hygenic and are made in a fire retardant ticking. 3'3", $119 — 4'6", $139 — Queen, $179 — King, $269. Box springs to match. Polyfoam mattress topper pads, single $8.55, double $11.85. Queen $14, King $17.75. Angle iron bed frames with rug rollers $24.
IMMEDIATE DELIVERY
GREGG FURNITURE
2300 Douglas 388-7365

SAGERS' MAPLE SHOPS
386-3841
1802
GOVERNMENT
Victoria's Largest Selection of
COLONIAL FURNISHINGS

UPHOLSTERY SPECIAL
Sofa, Chairs, Hideabeds, Love seats, stools or what have you. All can be factory re-upholstered with discounts from 10-20% on labor and materials. See our stock of fabrics ranging from $8.95 yard. For personalized upholstery service call Mrs. Daphne Pollard at Riga Upholstery, 383-7621. No located in Market Square.

DISPLAY SUITE FURNITURE
6 piece teak diningroom suite, round table, $650. Oyster velvet chesterfield and chair, $825. Scandinavian style chesterfield and chair, color Zinnia, $485. Coffee table and end tables, French provincial fruitwood, $75 each. 656-4646.

RECOVER YOUR OLD SOFA, chair or loveseat. Excellent prices, free estimates. Victoria's largest selection of upholstery fabrics in stock. All work guaranteed. Tillicum Furniture, Glen Lake Store, 2612 Sooke Rd. near Jacklin. 478-0522.

OPEN 1 TO 5, SATURDAY: MUST be sold: 5-piece white bedrm suite, good condition; oak dining room table and chairs; walnut buffet and hutch; antique highboy; 12 by 31 rug (9 months old), 21" Console TV, open to offers. 2635 Cranmore Road (Oak Bay). 595-8616.

LOOKING FOR THAT MOTHER'S Day Gift? We have absolutely everything in wicker, rattan and cane home furniture and accessories with the lowest prices in town! Come down to Chula's No. 106, Market Square. 382-4931.

APARTMENT FULL OF FURNIture, only 1 year old. sectional chestefrield, tables, kitchen set, Queen size bed, teak bedroom set, color TV, stereo, electrical appliances, much more. Phone 384-5481 after 6:30 evenings only.

SOFA AND CHAIR, $130; TV table and 2 end tables, $130; dinette suite, $70; black and white TV, $50. All in good condition, Brown recliner chairs, excellent condition, $180. Other items. 384-8547.

TWO COLONIAL LOVE SEATS with shephard castors, in good condition, gold and green pattern with biege background, one has drop arms, makes into bed. $200 for the two. 385-6852 anytime.

WALNUT DINING ROOM SUITE, $450; 2 French Provincial commode tables, as new $90 each; 2 green wool Wilton rugs $100, $200; Stereo $135; etc. 592-9728.

COCKTAIL TABLE AND MATCHing hexagonal and square tables. 3-piece chesterfield suite. Both for $250 or $125 for each set. Cash only. 385-8096.

SOLID DARK PINE WOOD BEDroom suite, 4-poster bed frame, triple drawer dresser with mirror, tall chest of dawers, $750 or best offer. 384-5425, Valerie, days mostly.

CHESTERFIELD AND CHAIR, coffee table, lamp, stool, kitchen table and chairs, wooden chairs, bookcase, TV. Everything $225. 383-7205 after 6 p.m.

SPANISH STYLE MAHOGANY wood bedroom set, Queen size, complete with side tables, Orthopedic mattress. $1195. Offers. 478-7536.

WOODSHED FURNITURE
Custom or production furniture, cabinets, and general woodwork, Butcher blocks, beds, tables, benches, etc. 383-4512, 242 B Mary.

OAK DINING TABLE WITH four chairs, $305. Oak china cabinet or book case, $235. Oak hall table, $75. 386-1096.

DINETTE SUITE, LARGE, pecan, no mar table top, 6 highback chairs, like new. $130. 383-5040.

EXECUTIVE TEAK DESK AND cerdenza, 2 months old. $800. 595-4273.

CUSTOM BEDS
Captain's $120; Mate's $115. Bunks $100. 479-7400.

VICTORIAN FURNITURE FOR sale and some paintings. Call evenings, 595-0583.

FIVE-PIECE QUEEN SIZE BEDroom suite, and kitchenette suite, 592-0616 after 8 p.m.

CONTEMPORARY CHESTERfield suite, green embossed, excellent condition, $45. 592-9838.

GOOD DOUBLE BED, $60. 658-8874.

DINING SET, ANTIQUE DRESSer and clock. 382-1684.

### 97 FURNITURE

VILAS
GENUINE
VILAS FURNITURE
WE SHIP
Anywhere in B.C.
Brochure on Request
NOW ON DISPLAY
All new Emberglow finish
CONTINENTAL
FURNITURE
716 Johnson St. 386-2158

MIRRORED STORE FIXTURES with indirect lighting, 7 pieces, $500. 595-1946 or 829 Fort St.

LIKE NEW — LIMED OAK dresser, chest drawers, headboard. 598-2398 between noon - 8 p.m.

MODERN, HIGH-BACK LOVEseat, brand new, $175 or offers. 478-8451.

MOVING, MUST SELL. BROWN chesterfield and chair, fair condition. Offers. 386-2752.

FIVE-PIECE DINETTE, EXcellent condition, $60. 592-0951.

VANITY DRESSER WITH LARGE mirror, $35. 592-0452.

OAK DROPFRONT DESK, $125. Mahogany end table $45. 386-1096.

BEDROOM SUITE, $275 OR BEST offer. 388-4839.

FINE OLDER SOLID OAK DINing table, 4 chairs $295. 386-1096.

BROWN SECTIONAL CHESTERfield, love seat $75. 652-3384.

GOOD DOUBLE BED AND mattress, $50. 592-0694.

### 98 TV, STEREO, RADIO SALES and SERVICE

Rent To Own
Open 'til 9 Nitely
Panasonic-Technics
Color TV's-Stereos
Buy the best and reduce costly service calls! Why pay more? Panasonic 20" Color Only $559. $20 down, $20 per month. O.A.C. Panasonic 26" Color only $699; $23 down, $24.50 monthly O.A.C. Above rates at 13½% interest, 36 months.

Hi-Fi Equipment
Technics-Dynaco

| | |
|---|---|
| Technics SI20 Turntables | $129 |
| Technics SL2000 Direct-D | $199 |
| Technics SL1500 Direct-D | $229 |
| Sansui Turntables from | $111 |
| Technics Cassette Decks from | $249 |
| Technics SU7600 Amp 41 wt | $299 |
| Technics SU8600 Amp 73 wt | $499 |
| Technics SA5460 Receiver, 65 wts., P.C. 20-20 Hz, 0.1% THD | $499 |
| Technics SB4500 Speakers, pr. | $329 |
| Dynaco Speakers, pair | $179 |
| Akai Gx210D Reel Auto-Rev | $479 |
| Akai Gx270D Reel Auto-Rev | $623 |
| Sansui Amplifiers from | $183 |

Lower prices on package deals.
Bank financing available!
Good used Stereo Equipment at low prices. Pioneer Cassette Deck CTF6161 (as new) $249
Yamaha Amp CA800, as new $299

Car Stereos
Pioneer and Pansonic
Panasonic CX141, Auto-Reverse Cassette, special $129
Complete line 8-tr. and Cassette at low prices.

Independent Buyers
Discount Service Ltd.
383-1780
939 Esquimalt Rd.

Mais
385-2435
RENT A COLOR
OR
BLACK-WHITE
TV
at PENNIES
PER DAY
1821 COOK ST.

C. TAYLER
Home Appliance Ltd.
383-3281
RENT
COLOUR
TVs
707 JOHNSON

CAR SOUND
AM-FM radios, tape players, cassette and 8 track in-dash radio-tape player, Jensen speakers. On-premise installations.
B.C. SOUND & RADIO SERVICE
931 FORT 383-4731

BASF LH REEL TO REEL tapes now on sale.

HUDSON'S
Tape Centre
1543 Fort St. 598-6811

TV RENTALS
20" colour—$19.95 mo.
(3 mos. minimum)

Colortron
3180 Harriet 383-9113

COLOR TV SERVICE
Specializing in Electrohome and other. 90 day parts warranty. In-home or in shop service. City Centre TV, 477-6971. Next to K-Mart in the mall.

HITACHI — PHILIPS — NORESCO — Duals. Shop around and compare. We service what we sell. ELECTRON TV SALES AND SERVICE, 100 Burnside W. 383-5432.

CB'ERS DREAM
1011-D Siltronix 40 channel AM and SSB transceiver base, — plus extras, must sell, phone after 6 — 478-5755.

USED COLOUR TV'S AS LOW AS $179.95. Fully reconditioned. We service what we sell. ELECTRON TV SALES AND SERVICE, 100 Burnside W. 383-5432.

LIVING ROOM SUITE, COLOR TV, stereo stand, queen size water bed, bedroom suite. 382-9041, mornings and weekends.

2 HANDCRAFTED TABLES, teak coffee table with tile top, $125. Fir kitchen table, $95. Phone 592-4863.

HIDE-A-BED, GOOD CONDITION, Reasonable. Miscellaneous household articles. 384-1756 before 3 p.m.

HELP — TOO MANY COLOUR TVs taken in trade — come in — make an offer. City Centre TVs, Kmart Mall, 477-6971.

USED 26" MOTOROLA, 4 YRS old, A-1 shape. $299.95.
ATLAS STEREO AND TV
763 Fort St. 385-2712

CB'RS, HAMS, PARTS, SCOPES, racks, cables, equipment, RTTY, 477-8096.

ONE PAIR JBL SPEAKERS, 8" driver with passive radiator. Price $225. Phone 592-0446.

1977 26" ADMIRAL TV, CABINET model, best offer. 382-0074 or 478-8451.

USED STEREO DYNACO AMPlifier, Sony receiver, turntable, speakers, reasonable. 595-5505.

REALISTIC CASSETTE STEREO deck, 4 months old, $95, call between 5-7 p.m. 479-8160.

TV — MULTI CHANNEL ANTENna, 30' mast. 383-0931, after 6 p.m. 652-5572.

AKIA STEREO STILL UNDER warranty, with Century speakers. 385-6989.

1977 ADMIRAL 20" COLOUR television 2 months old, must sell. 382-1681.

### 98 TV, STEREO, RADIO SALES and SERVICE

**RENT TO OWN**
1977
20" Electrohome
COLOR TV
$20.00 monthly
3 year warranty on all parts and labour and 6 year warranty plan on the picture tube. Call
CITY CENTRE TV
OPEN 10 A.M. — 9 P.M.
6 DAYS A WEEK
477-6971
Next to K Mart in the Mall

BOSE 501 SPEAKERS, SUPERB condition, $400. After 6 p.m. [illegible]

RECORD PLAYER, NEARLY new, approx. 40 records. $65 complete. 386-7375.

19" PANASONIC COLOUR PORTable TV, good condition $250. 479-8807.

PHILCO, 23" BLACK AND WHITE console T.V. works beautifully, $60. 479-9417 after 4:30.

ADMIRAL STEREO WITH TURNtable, built-in cassette deck, AM-FM radio, $200. 474-1528.

KENWOOD RECEIVER 60 watts. Must sell, asking $300. Ken 479-3839, 385-1448.

SONY TC 129 CASSETTE DECK, $125. 477-5571.

BRAND NEW COLOUR TV, 20", excellent condition, offers. 382-5516.

BRAND NEW STEREO STAND $40, must sell. Call 385-7371.

### 99 GROCERIES, MEAT and PRODUCE

TUBBY'S FREEZER MEATS
SIDES .87
HINDS $1.09
FRONTS .67
Grade A1-A2. Cut, wrapped, frozen and delivered.
478-5611

WHERE THE WORLD IS COMING TO
DAN'S DELI
2075 Cadboro Bay Road
598-4021
Fine meats and imported cheese.

"MEAT" AT McCOLLS
Grade A sides of beef $1.05 lb.
Black Puddings, Slicing Sausage, White Puddings, Haggis.
PARLIAMENT MEWS
Ste. 5-230 Menzies St. 382-1611

TAKING ORDERS NOW, STRAWberries and raspberries. Pick own or we pick. No children. 652-1534.

RED RHUBARB FOR YOUR freezer, 25c lb. 652-3228.

RED RHUBARB, 25 CENTS PER pound. 479-4912.

WILL TRADE SALMON FOR any meats. 385-8385.

### 100 MISCELLANEOUS FOR SALE

**DOWNSTAIRS DISCOUNTS!**
JUST ARRIVED — FRESH SHIPMENT OF QUALITY CHESTERFIELDS, CHAIRS, MATTRESSES AND BOX SPRINGS AT GENUINE DISCOUNT PRICES!
Norwood
Home Furnishings Sales
704 View 383-2912
SALE HOURS
9 a.m. to 5:30 P.M. DAILY
FRIDAY TILL 9 P.M.

CHESTERFIELD 30% OFF
New 2 pc chesterfield suites $439.00 to $499.00, 4 pc chesterfield $649.00, Hida-bed $299, Drop arm love seats $99.00 to $149.00, Wooden rocking chairs $29.95 to $149.00. Round rock maple table and 6 chairs $559, Maple corner china cabinet $314, Maple buffet and hutch $448, Maple tea wagon $229, Duncan Phyfe drop leaf tables $149 to $239, Set of 4 dining chairs $99.00 to $219, 5 pc kitchen sets $59.00 to $129. 7 pc sets $95.00 to $159. Complete bedroom suites $219 to $659.95. Chest of drawers $39.95 to $149.00. Dressers $49.95 to $149. Nite tables $19.00 to $39.95, Cedar Chest $99.00. Single beds $39.95 to $139.00. Dimplex heater, $49.00. Hoover washer spin-dry $99. Use your Chargex or Master Charge.
PANDORA FURNITURE LTD.
New and Used Furniture
1050 Pandora Ave., 383-6319

GOOD SELECTION OF used furniture and appliances at clearance prices.
TheTraders
388-6264 715 Finlayson
388-6264 715 Finlayson
OPEN NIGHTLY 'TIL 9

THE KEY EXPERTS
PRICE'S LOCK AND SAFE LTD.
847 Fort Street 384-4105

1 ROUND 36" TABLE RATTAN with white arborite top plus 4 chairs to match. 1 white 5-drawer dresser with cedar lined side cupboard. Homemade electric wheel for beginning potter. Curtains closely woven Scandinavian type material orange, pair 56½x100. 1 white sink plus fixtures, modern design, white toilet tank. 656-4880.

QUALITY FURNITURE — VELvet chesterfield suite, wood frame, $600; Axminster rug 9x12, $175; hall runner, $50; dining suite, $160; kitchen suite, $60; Yukon scene wall hanging, $50; TV, radio, record combination, $50; brass fire screen, $30; set car trims, $60; washer — spin dryer, $100, curtains, tracks, etc. 385-5305.

2 LARGE WOODEN WINDOWS. Westinghouse heavy-duty washer, $100. Mahogany desk, $120. 4-drawer filing cabinet, $50. Typist's chair, $25. Child's cot, $45. Carry cot, $15. 8' kitchen cabinet with top, $100. Kitchen chest of drawers, $25. 479-1919.

GARAGE SALE: AIR COMPRESsors, two cylinder Ingersoll industrial and tank. Single cylinder, 4½"x4". Large air tank. Winches, hand operated, one double, one single. Miscellaneous other items. 478-6590.

NEARLY NEW ATCO LAWNmower, 2 long extension ladders, 1 wood and 1 aluminum; nearly new 5 horsepower carport sweeper. Fibreglass Davidson sailboat and trailer. 479-1534.

1 SET 10PT. DIAMOND, 14KT. stud earrings, $135. 2 dinner rings, 14, 18 karat gold settings with small diamonds, $140 each. Or all three items, $400. Call anytime Saturday and Sunday, 384-3498.

GARAGE SALE, SAT. 10-3, 1968 Dodge Monaco station wagon, 9 passenger, good condition, deluxe roof rack, odd doors, tub, sink, stove, fridge, maternity and baby clothes. 2650 Inlet Ave.

ELECTRIC MOHOGANY SHIP clock; 2 Blue Brocade wing chairs, as new; Bird cage and stand; 2 casserole with candles; '63 Ford Fairlane 500. 477-4873. Between 9 to 5 or after 5.

HALL, FOYER STAIR BROADloom, $45. Cogswell rocker, $90. Enterprise 24" stove, $95. Umbrella clothes line, $10. All excellent condition. 384-2930.

ELITE TYPEWRITER, MANUAL portable, 385-0681.

PLUG-IN STOVE AND FRIDGE. 384-6138

BEAUTY SHOP EQUIPMENT for sale. Phone after 5, 537-5675.

CHINESE RUG, 8X10, MUST BE seen to appreciate. 382-1907.

FIBREGLASS SEPTIC TANKS, water storage tanks. 478-1191.

### 100 MISCELLANEOUS FOR SALE

QUEEN ANNE OAK DINING SUITE 12-PIECE
Never before has such a quality suite been offered for sale in our area.
SETS OF FOUR OAK CHAIRS $90
ROUND OAK TABLES, $290
3-PIECE OAK BEDROOM SUITE, $380
THREE DELUXE CHESTERFIELD SUITE 1860-1930
STACKING BOOKCASES ROCKERS YOU NAME IT
Chargex, Master Charge, Cash
We're Overstocked!
Attica Oldies
720 Market Street
Open all weekend
384-1644

GARAGE SALE SATURDAY, 9 TO 4, dresser, chest of drawers antique baffet, sofa, bed, Honda 350 motorcycle, mint condition, Mercury 9.8 outboard, Excellent, many miscellaneous items, 3435, Cardiff Place.

22 CAL, SAVAGE ANSCHUTS Match 64 target rifle. Right hand pistol grip stock. Single shot with bolt action. 2 table lamps $15, $7. G.E. percolator $15. Men's wool suit size 46 tall $45. Phone 386-0112.

GARAGE SALE
Dunsmuir Secondary School
The usual miscellaneous and shrubs in the school gym, 9:30 to 1, Saturday the 7th of May.

WALNUT DINING ROOM SUITE $450, 2 French Provincial commode tables, as new $50 each, 2 green wool Wilton rugs, $110, $200; Stereo $135, etc. 592-9728.

GARAGE SALE 3412 MAPLE Wood, Saturday, May 7 9:00-2:00 p.m. No presales, furniture, plants, camper, motorcycle parts, misc. household goods.

USED LAWNMOWERS
1 twin blade electric, $25: 1 gas rotary, $45; 1 gas reel type, $75; all units reconditioned and sharpened. 595-4403, 755 Oliver.

TAPPAN GURNEY RANGE, SIDE opening door. $125. Viking, 18 lb. capacity washer, $125. 8 cu. ft. Westinghouse fridge, $60. 785-14 car wheels, $25. 592-0607.

GARDEN UMBRELLA AND table, power mower, wheel barrow, lawn spreader, barbeque, assorted garden tools. Vanity with mirror, 595-8274.

PUMP ORGAN WITH ANTIQUE bench, $350 or best offer; 40" marble cocktail table, $800 or best offer; radio-record player combination. 595-1618.

MUST SELL IMMEDIATELY, Spanish bedroom suite, color TV, bunk beds, record cabinet, bookshelf, lamps, black velvet painting of bullfighter and bull. 383-2289.

GARAGE SALE, SATURDAY, Sunday, 12-5, 1319 Bay. Roof racks, tires, bed frame, tables, lawn mowers, miscellaneous household items.

BROWN CHESTERFIELD AND chair, $50; 2 chrome dog shipping cages, medium size dogs, $35 for both; trumpet New King, good shape, $70, prices firm. 479-5549.

RECORD PLAYER, $25; COLEman cooler, $15; Coleman lantern, $15; Coleman 2-burner stove, $12; foot pump, $4; set black and white curtains, 3' long, $5. 478-7569.

PROPANE FRIDGES
NEW AND USED
8028 GRANVILLE, VAN. 263-8756

WASHER, DRYER, IMITATION fireplace, rocker, dresser, 17' boat, motor and trailer. Tent trailer. 384-1390.

BEDROOM SUITE, $185, stereo, $170; reclining chair, $85; arm chair, $50; Commode, $30; Tea waggon, $20. 592-0461.

BEAUTIFUL SCULPTURED, short shag carpet with underlay, 12'x12'6", $150. Used 6 months. Call 658-8083, after 5:30 p.m.

15-GALLON FISH TANK, LADIES' 3-speed bike, girls' cotster bike, large trunk, small Orcana organ. 595-3152.

GARAGE SALE:, AIR CONDItioner, car, autoharp, stereo, aromatic cedar, spring clearout. 2502 Garden St.

APPROXIMATELY 18' WOOD boat, fold-down tent trailer — offers. 424 Langford Street, 388-5243.

16' SHASTA TRAILER, GAS, electric fridge, 3-burner range, oven. Dual propane tanks, 477-8837, after 5 p.m.

DOMESTIC FRIDGE, 4.5 CU. FT. gas electric, suitable for trailer or boat installation, like new. $250. 598-2855.

20" FLEETWOOD COLOUR TV. 3 burner Coleman stove and stand. 1976 Sears boat trailer. 12' fiber glass boat. Phone 642-5807.

PAIR OF ORNATE TABLE lamps. Brass base with cherubs, marble and glass pendants. Red and black shades. Offers. 386-8190.

ADMIRALS 18 CU. FT. freezer, $150 or best offer, Magnovox colour TV, 388-7778.

DRAPES, MEDICINE CABINETS and soap dishes for bathroom. 598-8782.

BRICKS
Used red bricks, clean, 24c each. 388-9079.

ALUMINUM DOOR, CROSSBUCK design, never unpacked. White finish, $65. Phone 383-2060.

BEAUTIFUL WEDDING GOWN with train and veil, size 12, $100. 474-1528.

UTILITY TRAILER NEW $300 OR offers, 3 h.p. rototiller $15, 36" Jari Sickel bar 2½ h.p. $15, 479-3479.

MOVING, GARAGE SALE, SAT., Sun. — tools, lumber, clothes, misc. 571 Michigan.

BABY LOVE SEAT, CAR BED, light weight chesterfield suite, 478-7884.

DINETTE SUITE, 48"-72", 6 highback chairs, avocado, $100. Floor polisher, $8.00. 658-8861.

COFFEE TABLE, END TABLES, chesterfield and chair, two lamps. Must sell, 385-1976 after 4 p.m.

GENDRON POOL TABLE, CUES and balls, $250. G.E. portable dishwasher, $100. 658-5928.

21" LAWNBOY ROTARY, GOOD condition, $40; reel lawnmower, $30. 592-1306, 595-7919.

PORTABLE MANUAL Speedwriter typewriter with case, excellent condition, $50. 656-3538.

APPROX. 40 ORNAMENTAL concrete blocks, open to offers. 477-8119 after 5 p.m.

HOOVER UPRIGHT AND SMALL cannister vacuum, both like new, best over $40. 592-9135.

MUST SELL, FOUR-YEAR MEMbership to European health spa. 385-5460.

ELECTROHOME STEREO AND black and white TV, $90, or offer. Automatic washer, $25. 478-0609.

ENGAGEMENT RING, VALUE $600, size 6½, new condition, offers. 382-5528 after 6.

NEW BENNET TRIM TABS, $290. Phone 592-2952 after 5 or weekends.

CANADIAN CHRISTMAS PLATters, 1973, '74 and '75. 478-7705.

1-3 HP PORTABLE COMPRESsor with spray gun, $100. 474-1796.

GOOD QUALITY TOASTER, $14; ladies' gold chain, $22. 477-7346.

### 100 MISCELLANEOUS FOR SALE

**BARGAIN ANNEX**
USED

| | |
|---|---|
| Lovely Ramada oak 54-inch panel bed with good quality Simmons mattress and box spring | $109.95 |
| Walnut finish table and 4 chairs | 49.95 |
| Large teak dining table | 149.95 |
| Small Wing Back sofa and chair, suitable for recovering | [illegible] |

See our large selection of love seats, all colours sizes and prices, some even make into beds.

| | |
|---|---|
| Steel slat springs for the beds at the cottages, all sizes, like new | 12.95 |
| Walnut finish older style buffet | 59.95 |
| Simmons Queen size hide-a-bed mattress | 49.95 |
| Maple bunk beds with posture boards | 84.95 |
| 54-inch walnut finish bookcase bed | 29.95 |
| Blue and green floral davens, top condition | 79.95 |
| 3-pce. orange tweed curved sectional | 199.95 |
| Table lamps in white and brass | 21.95 |

Trade-Ins Accepted
Come and Browse around
Used articles Purchased
FREE DELIVERY
A DIVISION OF STANDARD FURNITURE
753 VIEW ST.
382-5111

WALNUT UPRIGHT PIANO, $500; walnut office desk, $100; Singer tredale sewing machine, $120; ping-pong table, $30; cast iron wood stove, $85; 5 laying hens with cage, $25; 5 pigeons, $5; 5 purebred bantams, $10; fish smoker, $50; living room couch and two chairs, $250; baby bed, $15. 652-5630.

3 FAMILIES
Garage sale, Friday-Saturday 10-4 — Baby needs, skis, racquet, record and stamp albums, roof rack, stereo, stonegate china, reel mower, much more! Good quality useable items, many new. Everything goes! 1250 Acton St. (Cedar Hill Fernwood Junction).

NEW AND USED
Chain link, gates, posts, fittings, pipe, galv. angle iron, alum. 5-ft. post $1.75 each while they last. Western Fence, 310 Bay Street, 384-8332.

CRIB, CARRIAGE, UMBRELLA trolling rods, electric motor, sand- 3 speed bike, hairdryer, golf clubs, trolling rods, electric motort, sander, all excellent condition. 479-8351 after 6.

HALF PRICE SALE
Stained glass ceiling pictures, lamps, decorations, terrariums and plants, curiosities, etc. Green Seasons, 201 Menzies, 388-7254.

GARAGE SALE
Saturday, 9 a.m., 2350 Foul Bay — Stove, fridges, lawnmowers, chairs, books and many other items.

RADIAL ARM SAW, $150. ROBerts tape recorder, $100. Electric ice cream maker, $15. Fiberglass pick-up canopy, 6'x8', $350. 477-5309.

APARTMENT-SIZE WASHER Speedqueen-super twin — with agitator. Fan forced heater 30" long; pair Webcor speakers; roof rack for import car. 478 2591.

A FRAME TYPE
Laminated arches for house and barn. Estate sale. 477-5004, 656-2018.

GARAGE SALE — VARIED household items and utilities, 10 a.m. - 3 p.m., Saturday May 7th. 5060 Cordova Bay Road. Phone 477-4769.

McCLAREY EASY CLOTHES dryer, 3-heat temperature. Automatic timer up to 90 minutes. Excellent condition, $125. 382-0781 or 386-9983.

REFRIGERATORS
New, 10 c.f. admirals gold. Builder's excess stock, wholesale $290. 592-6770.

BLACK AND DECKER ELECtric edger for lawns next to pavements, new condition, $35.00, store price $59.00, phone 592-2729.

HALF PRICE SALE — CLOTHing, furniture, miscellaneous, May 9 to 21st, St. Vincent de Paul Store, 840 View Street, 382-3213.

SELF-PROPELLED REEL TYPE power mower, $90. Sunbeam twin blade electric mower with cord, like new, $60. 386-2826.

ANTIQUE BEDROOM SUITE, $900; b-w TV, $60; box spring mattress, $80. 384-3440.

LARGE KENMORE SPIN washer-dryer. Never been used, $175 or offers. 478-8451.

14 CU. FT. FRIDGE, EXcellent condition, $100 or best offer. 386-382-0781 or 386-9983.

60 GALLON SALT-WATER aquarium, nearly-new Filter Queen, $240, Davenport. 385-6591.

SOFA AND MATCHING CHAIR, dryer, garden tractor attachments, 24" electric stove, hardtop tent trailer. 479-4610.

AS NEW, YEAR OLD 13 CU. FT gold Westinghouse fridge, $285. 479-6931.

CB LIGHTS FOR SALE, 2 HIGH and 2 low beam. $65. Phone after 5. 479-9142.

GARAGE SALE, MISCELLAneous, 639 Roseridge Place, 479-1737, Sat. May 7, 12:30-4:00.

15 CU. FT. DEEP FREEZE, EXcellent condition. Phone 383-3229. Keep trying.

1 BUSHNELL 506-L MICROSCOPE with graduated mechanical stage, phone 383-4779.

COLECO AIR HOCKEY GAME. Very good condition. 382-1957 after 5.

ONE WEEK SPECIAL, GRASS outdoor carpet; $4.95-$5.95 square yard. 386-0934.

GARAGE SALE — BURNSIDE and Harriet area on Davin Street, Saturday, May 7, 10-4.

GARAGE SALE, SATURDAY, May 7, from 9 a.m. to 5 p.m. at 10426 Eden Place, Sidney.

STORE FIXTURE, WROUGHT iron umbrella, 8', 383-0931 after 6 p.m. 652-5572.

GARAGE SALE — 30" ELECTRIC range, other household items, 3973 Birchwood St.

DIAMOND ENGAGEMENT RING and wedding band, $600 value, offers. 478-2503.

3-YEAR-OLD 17.1 CU. FT. COLD Spot refrigerator-freezer. Excellent condition, $350. 479-3971.

UNDERWOOD TYPEWRITER, sixteen inch, ideal for hard work. $35. 656-3852.

SINGER INDUSTRIAL SEWING machine with; stand, motor and clutch. $150. 384-6666.

OVERHEAD GARAGE DOOR, 8'x6'7" with window, good condition, $75. 478-6444.

18" CRAFTSMAN ELECTRIC lawn mower, very good condition, $40. 595-3207.

ROLL-TOP DESK, 3 DRAWERS, teak, good condition, $200. 385-0230.

CARPET, $4.50 SQUARE YARD. Seven colours. 560 yards. 479-5966.

GARAGE SALE — 11:00-4:30 P.M. Sat. 916 Monterey. 592-6917.

### 100 MISCELLANEOUS FOR SALE

AUCTION SALE
Salt Spring Island
SATURDAY, MAY 7-12 NOON
FULFORD HALL
Pine round table and hutch, 2 oak sideboards, 2 china cabinets with lead glass, oak dining table and 6 chairs, 3-piece wicker set, hall stands, 8 ice cream chairs, 3 rockers (oak), lots of old brass and cast iron tea kettles, sets of dishes, good glass, clocks, chest drawers, wash stands, large brass and glass chandelier—1914's, fern and plant stands, brass hat tree, flour grinder, brass door knockers, 1 ice cream table and 4 chairs, wood and coal stoves, lots of good pictures, bedroom suites — new cost $1600; sets of 6 and 4 chair sets, 1 Franklin fireplace—1890's, plus lots of glass, brass and copper.
Friends, be sure to attend this sale, approx. 650 lots of antique and collectors items. Plus household items. Duncan Farmers Auction, Ltd.
748-9396
Viewing Friday and Saturday to sale time. Auctioneers: Keith and Kelly McCausland.

DEMO SALE
1 WEEK ONLY
STARTING MAY 8
Cumberland Hospital
Everything Must Go
Tubs, toilets, sinks, bannisters, French doors, bricks, copper plumbing, walk-in freezer, fluorescent lights, fir siding, much lumber, hand rails, 2 G.E. boilers, aluminum windows, auxiliary power plant, fire alarm system, stainless steel sinks, fire doors, propane heaters, T-bar ceilings, wooden frame windows, doors and frames, double aluminum doors, 250 amp panel.
ATTICA
384-3614

EATON'S WAREHOUSE STORE
HOME FURNISHINGS AT BUDGET SAVING PRICES
749 View St.

HOMELITE
CHAIN SAWS
A few model XL-76's still in stock, $270 inc. 20" sprocket nose and bucking spikes.
Gibson Powercraft
CENTRE LTD.
2520 Government
382-8291

RECONDITIONED APPLIANCES
Electric ranges $78-$258; fridges $48-$225; dishwashers $98-$179; automatic washers $98-$279; automatic dryers $78-$110; wringer washers.
C. TAYLER
HOME APPLIANCES LTD.
707 JOHNSON 383-3281

TESTI EQUIPMENT
Clearing out the following equipment: Cenar model 250 oscilloscope with set of probes, $200. Precision model E200 signal generator, $50. Elco model 950 A resistance-capacitance bridge, $50. Simpson model 1005 Master electrical Lab. with 6-metres, $200. 385-6400, days.

USED SEWING MACHINES
2 electric portables $49. ea.; 2 consoles $59. and $65; zig zag portable $79; Singer automatic $99; Pfaff open arm, fully automatic $369. Many more to choose from. All 1-yr. guaranteed. Sawyer Sewing Centre, 840 Fort St., 388-6228.

DUE TO MODERNIZING AND reorganization of printing plant; A B Dick 360 with chain. One ATF Chief press 14x20 with spray attachments. One light table. One perforator. One Diatype phototype setter. Seinen Printing, 479-1724.

WALNUT CORNER CHINA CABInet $250; Walnut Spanish bedroom suite $295; Admiral 30" electric range $90; Yellow chrome high chair $22.50. Mel's Bargains, 3460 Quadra, 384-3152. Closed Mondays. Chargex available.

PLANTERS — GRECIAN URNS, SWANS and Standard Plant Pots in good supply at "THE PLASTIC SHOP" Industrial Plastics Ltd., 2105 Douglas St., 386-1477 or 460 Wallace St., Nanaimo, 753-0114.

GARAGE SALE 8025 ARTHUR Drive, Saturday and Sunday, Hospital bed, single bed, desk and chair, lawn furniture, garden tools, fishing gear, fireplace screen, etc. 652-3872.

IRISH LINEN TABLE CLOTH, $25 hand cut crystal vase and glasses, $3-$5. New coffee pot, $20. Books and used clothing, suede coats, $20 and up, 2 bar stools, $10, single bed $12. Couch, $5. 478-7536.

UNIVERSAL TRADING CENTRE 584 Johnson, upstairs Warehouse Bargains. Tools, furniture, antiques, curios, glasswear, pictures, stereos, cameras and jewellery. 383-9512. We Buy, Sell and Trade

ATTENTION TAILORS AND UPholsterers: Sales and Service to all industrial sewing machines. Sawyer's Sewing Centre, 840 Fort, 388-6228.

FOR BEAUTIFULLY UNIQUE hand crafted Mother's Day gifts, at reasonable prices come to Village Craft Shop, 2170 Oak Bay Ave.

CHESTERFIELD SUITE AND drapes for sale, Gold tweed colonial, $150. Drapes 8w x 84", Torquoise, $75. 6w x 84" Tangerine, $65. Phone 598-7142.

MEXICAN CRAFTS, AND dishes, also near-new fridge, stove, washer and dryer, 1974 Bobcat Wagon. 478-2840.

DINING TABLE AND CHAIRS, oriental scatter rugs, electric ironer, record albums. All quality items. 477-1131.

APPROX. 175 SHEETS OF ½" 4'x8' Donnaconna—also some used corridor carpets. 386-8135, 9 to 4 p.m.

CHESTERFIELD SUITE, brown, $50; color TV, $325; 1 twin bed, $100; 2 single beds, box spring type, $20. 478-5409.

20 MILLION MAYTAG OWNERS can't be wrong. Get one today at C. TAYLER Home Appliances Ltd., 707 Johnson, 383-3281.

NOW AVAILABLE
Texaco oil fired hot water tank. Lease or buy. Harknett Fuel, 384-9381, Ralph Smith.

IMITATION FIREPLACE, apartment sized table and chairs, 39" bed, fireplace heater. All in excellent condition. Phone anytime 478-8420.

FOR SALE, APT. CONTENTS, furniture, appliances, linens, lamps, kitchenware, sewing machine and more, call 383-0792 for further details.

30 GALLON COLEMAN HOT water heater, perfect condition, $50. 598-1327.

FOR SALE PLAYER PIANO $1,000. Also brass ware for sale. 746-7816.

USED OLYMPIA ELECTRIC SGE 50L typewriter, $300, 9-5 Monday to Friday. 656-5521.

NEW AND USED WOODEN BARrels, plastic pails, steel drums. 383-1328.

SLATE POOL TABLES FROM $575 and shuffle boards L. G. K. Enterprises. 478-8559.

GOLDSTREAM TRADING, 723 Goldstream — furniture and appliances, odds and ends. 478-4332.

BRAND NEW KIRBY VACUUM cleaner, $300 or offers, must sell. 382-0461.

WESTINGHOUSE WASHING MAchine and dryer, as new, $500. Avacado. 479-1402 or 479-8765.

### 100 MISCELLANEOUS FOR SALE

RAWLINGS
tub'n taps
PLUMBING, HEATING, AND ELECTRICAL SUPPLIES
For the Do-It-Yourselfer
OPEN SATURDAYS 9-5
625 Hillside Ave.
388-7311

AS NEW HIDE-A-BED, $200; COlonial davenport, $70; Davenport (armless), $50; Viking 2-door fridge, $188; Older fridge, $80; almost new Hoover washer-spin dryer, $85; Colonial tub style wing back swivel rocker, $100; Westinghoiuse portable dishwasher, $75; almost new queen size mattress and box spring, $100; 7' round bed complete with bedspread, $200; 12" B & W portable TV, $50; Philco console colout TV, $199.

TheTraders
388-6264 715 Finlayson
OPEN NIGHTLY 'TIL 9

KILSHAWS
1115 Fort St.
AUCTIONS
Friday at 7:00
Appraisals
for
Insurance and Sale
PURPOSES
384-6441

Mel's BARGAINS
USED FURNITURE
4'5"x4'3"x10" natural bookcase $50; 2-pce gray chesterfield, $65; tangerine floater rocker, $30; 6'9" hooked rug, $29.50; rolloway cot, $49.50; mesh playpen, $29.50. 3460 Quadra 384-3152. Closed Mondays. Chargex available.

VICTORIA LAWNMOWER & MARINE
834 Johnson 2354 Beacon
386-8338 656-4012
Victoria Sidney

SPEEDQUEEN
WASHERS - DRYERS
Ranges, fridges, microwave oven, freezers, household furnishings.
MATTRESS SPECIALS
ACTIVE FURNITURE WAREHOUSE
566 David 382-8274
Downtown 843 Yates 382-8500

NEW WESTINGHOUSE 30" AVOcado counter range, $100. Nutone avocado 30" ducted hood, $40. White toilet and wall-hung sink, $25. Professional style hairdryer, $15. Used painted doors, various sizes, $2 each. Bath cabinets, floor polisher, purses, long mirror, blue hollywood headboard, adding machine, fireplace tool set, Coleman tourist camp stove, miscellaneous. 477-6211.

COMPLETE BEDROOM SUITE, also bedroom suite with 3-way mirror vanity, plus dresser and bed with high headboard and low front foot board. Needs refinishing. A chrome kitchen set with extra leaf and new upholstered chairs. Also treadle machine, early 1900s. Bissel carpet sweeper, humidifier, lamps, picture frames, scales and misc. 592-0125.

PS
THE PLASTIC SHOP
2105 DOUGLAS ST., 386-1477. ONE STOP SHOPPING FOR ALL PLASTIC PRODUCTS. Industrial Plastics.

VICTORIA'S LARGEST UPHOLSTERY FABRIC SHOWROOM. EVERYTHING YOU NEED TO RE-UPHOLSTER ANY FURNITURE IS IN STOCK. TOOLS AND ACCESSORIES FOR THE DO-IT-YOURSELF, OR WE OFFER A COMPLETE RE-UPHOLSTERY SERVICE. TILLICUM FURNITURE, 2612 SOOKE RD. NEAR JACKLIN, 478-0522.

BASEMENT SALE, BARGAINS, fridge, chesterfield, beds, dressers, small tables, lamps, kitchen suite. Older furniture all priced to go. Lots and lots of miscellaneous. Bargains galore. Friday and saturday, 9 to 4 p.m., 21 Ontario Street, James Bay.

VILAS MAPLE DINING ROOM suite, $900. Electrohome stereo and phono, teakwood, $275. Large armchair, $40. Sewing machine, $15. Day bed, $100 brand new. Kitchen step chair, $18. Polisher, $10. 477-2423.

WE HAVE LARGE ASSORTMENT of turn-of-the-century furniture, bedroom suites, dining room suites, stoves, and miscellaneous collectibles. Red Barn Antiques, 4595 West Saanich Road (Royal Oak).

Major Appliances and Carpet at contractor prices.
McDONALDS SUPPLY
370 Gorge Rd. E. 386-6715

HOUSESAVERS WAREHOUSE
Quality Recycled Bldg. Materials
BRICKS 22c EACH
Tuesday to Saturday 9:30-5 p.m.
242 Mary St. 382-8711
A Worker Controlled Industry

PARADE FLOAT
Deck 8'x20' plus 8'x8' extension, 3' apron for both. Volkswagen motor. Open to offers. Write to Saanich Fair, Saanichton, B.C.

35% OFF ALL LAMPS IN STOCK, no exceptions. Drive to Glen Lake and save at Tillicum Furniture, 2612 Sooke Rd. near Jacklin, 478-0522.

INTERCONNECT
Rents, Sells, Leases Telephone Answering Machines.
384-0511

REMNANT SALE
Upholstery fabric ends, $6 per yard. Assorted colors and patterns. Riga Upholstery. Now in Market Square. 383-7621.

MOVING, MUST SELL 10 CU. FT. upright freezer, 2 years old, $195. Leatherette recliner, perfect condition, $98. Miscellaneous china. 382-2423 after 6 p.m.

GARAGE SALE — PAINTINGS, collectable, books, miscellaneous household, Sat. and Sun., 10 a.m. to 2 p.m. 943 Darwin.

FOR SALE, 1 QUEEN-SIZED BOX spring and mattress. Phone 388-4192.

OUTDOOR INCINERATOR BARrels, ready to use. Free delivery. $5.95. 383-1328.

EQUALIZING TRAILER HITCH 400 lb. with brake control, $45. 477-8966.

21" TORO SELF-PROPELLED rotary lawnmower, $100. Phone 479-5410.

BLACK NAUGAHYDE CHESTERfield, chair and large recliner. $150. 656-4646.

SIMPLICITY SPIN DRY-Washer. New condition. 479-5192.

8 KARAT EMERALD RING, size 7½, white gold, $150. 746-5863.

### 100 MISCELLANEOUS FOR SALE

Open 'til 9 Nitely
Complete Panasonic Line!
Color TV's 20" Special $569
Stereos from $199 with tape
Car Stereos from $59
Microwave Ovens
6 Panasonic Models on Sale!
Special price from $349. Daily in-store demonstrations!
Bank Financing
Low Payment Plan
Sewing Machines
Sales — Service — Rentals
(Repairs to All Makes)
Best-selling ever popular No. 888, White Open Arm Stretch, $339 and less with trade. ELNA Lotus No. 35. SPECIAL $399, Elna Lotus No 35, $369. Entire White Line for '77 all at low prices. Guaranteed 20 yrs. parts, 1 yr. service.
Hours 10-9, Mon. to Fri. 10-6 Sat.
Independent Buyers
Discount Service Ltd.
939 Esquimalt Rd.
383-1780

NOT YOUR AVERAGE GARAGE sale! Dyna Pat-4 preamp and stereo 80 power amp, Crown IC-150 preamp, Scott 315-D tuner, pro-4A headphones; 1970 Dodge 4-speed trans., Hurst shifter, T-handle and boot; car vacuum; tools, man's 10-speed bike, insulation, firebrick, slate, chain link fencing, dishes, small appliances, rugs, books, pellet pistol, miscellaneous items. Saturday, Sunday, 10 a.m.-4 p.m., 1665 San Juan Avenue, off Torquay. 477-9733.

MOVING. HOUSEHOLD EFfects, electric stove, solid maple, double bed, and two chests of drawers, and desk set. Flex-steel chesterfield and chair. Trunk, handmower, motors, tools, used supply electrical parts. Paint, packages Protek-sorb, plumbers' snake, Foc'sle. Also refrigeration unit, motor and pump. Popular Mechanics, 1944-1972. Phone 479-5872, Saturday 1-8, Sunday 10-4.

GARAGE SALE — CRAFTSMAN 10" table saw, large wheel barrow, router and power plane set, colonial oval rugs, American encyclopeida set, old unusual trunk, coffee table, pictures, four 600x16" tires, loads of misc., some lumber, hand tools, hardware, nails, clothing. Reasonable prices or offers. 5096 Ciutesi off Claremont off Del Monte. 658-8706.

GARAGE SALE
Saturday and Sunday, May 7, 8, 3122 Alder Street, 10 a.m. to 5 p.m. Girl's bicycle, mini bike, chest of drawers, roto-broil oven, wing back chair, 19" black and white TV, oil painting of Lake Louise 48x54, bus seats, Lloyds stereo, trailer mirrors, baseboard heater, many interesting items.

SUPER GARAGE SALE
3932 Douglas, past the Fire Hall, May 7 and 8, 8 a.m.-7 p.m. Thousands of items, priced to sell immediately (furniture, antiques, garden tools, hardware, baby items, and more).

WASHER AND DRYERS
Rebuilt. Specializing in Inglis and Kenmore. All guaranteed 1 yr. parts and labour plus 4 additional years on sealed gear case (washers). Free delivery and installation in Greater Victoria area. Ralph's Appliance Repairs, 237 Old Island Hwy. (in rear). 479-7824, 7 days 8 to 8.

HELP! WE'RE OVERSTOCKED. $100,000 inventory clearance now in progress. All reasonable offers accepted.
YOUNG'S 784 FORT
Sales & Service 382-5512

1973 VANGUARD TRAVEL trailer, completely self-contained, like new; two 12"x15" wheels and tires, new, fits Ford pickup; new one-half horsepower Jacuzzi tydrocel water pump with suction and footvalue. 2882 Glen Lake Road, 478-8535.

B.C. ALUMINUM
Window screens $8 and up
Door parts — screen repairs
5" Gutter — Eavestroughing
ANGLES—TUBING—SHEETING
Patio roof — Roll up awnings
3930 Douglas (Cor. Ralph)

CARPET CONTRACT COMPANY moving out sale carpets, samples. Sisal runners, 3' wide, $1.00 per yard, drapery fabric $1.00 per yard. 939 Ellery Street, off Lampson, Sunday, 8 May 10-4:30.

GARAGE SALE, SATURDAY 10 a.m. to 4 p.m., large assortment of miscellaneous tools and equipment, also Hygian CB antenna, plus 100 ft. R.G. 8-V, no pre sale. 4201 Tyndall Ave.

FRENCH PROVINCIAL LIVING room suite, 5-piece chrome kitchen suite, one 9x12 gold rug, one 6x9 rug, indoor-outdoor rug, one green leather recliner with heater-vibrator and miscellaneous housewares. Offers. Phone 384-7725.

WESTINGHOUSE REFRIGERATor, frost-free cross-top freezer, working condition, $200 or near offer; older model upright fridge, square model, ideal for cabin, $75. 652-3559.

SIDE-BY-SIDE REFRIGERATOR specials — 3 door model in gold $799, in avocado $749. Trades accepted. Butler Brothers, 1720 Douglas. 383-6911.

13 CU. FT. ADMIRAL AUTOMATic 2-door refrigerator — Special low price $408 (left hand door, avacado). Butler Brothers, 1720 Douglas. 383-6911.

BASEMENT SALE: TOYS, bikes, house plants, flower boxes, picnic table, dog house, etc. Saturday and Sunday 10-5, 433 Moresby off Lyall, Esquimalt.

BEAUTIFUL OPAQUE emerald and diamond ring cost $1,450. Accept $850. White gold chain and heart set with diamonds, $295 firm. 477-7346.

DOUBLE PEDESTAL OAK DESK, $200; 1962 Chev, ¾ ton truck pickup $500. 2 100-lb. propane tanks, $50 each. 478-2985.

J. R. PIPES
Business Systems
Office Supplies
1121 Fort 386-7728

WATERBEDS
478-7345 DAY OR NIGHT

15 CU. FT. SEARS COLDSPOT upright freezer, coppertone finish, in excellent condition, $250. 477-3212 anytime.

TENT TRAILER, SLEEPS 4, $250. Tent trailer, sleeps 6, zip on 9x12, $600. Admiral fridge, frost free, 15 cu. ft., $240. 384-5363.

9X12 TENT, $60; 3-SPEED BIKE $30; Kodak instant camera, $50; Mazda trailer hitch. $12. 598-1359, after 6 p.m.

SEARS RIDING LAWNMOWER, $200; Sears posturpedic single bed, $200; McClary apartment stove, $100. Offers. 595-5679.

SACRIFICE, PERFECT CONDItion, almost new oil stove, $30 or offers. Automatic washer, new condition. Offers. 656-4059.

BOY'S CLOTHING, EXCELLENT condition, sizes 10-12, car roof rack $5. 479-4991.

BI-FOLD DOORS, WHITE ALUMInum combination door, quality shag carpet. 656-5973.

EUROPEAN SPA LIFE MEMbership for sale, $375. 656-5134.

CANADIAN GENERAL Freezer, 21 cu. ft. Phone 658-5640.

1 PIECE — 8X8 BERRY GARAGE door with hardware, $100, 479-1174.

PORTABLE WASHER SPIN dryer, Sanyo, 592-3102.

UPRIGHT FREEZER 14.5, $265. 479-2306.

2 SINGLE BEDS AS NEW, BLANkets, sheets and spreads. 384-0478.

USED RED BRICKS, 652-3898.

9.4 CU. SEMI-AUTOMATIC A.M.C. fridge, $60. 592-0606.

PIERRE PARIS LOGGIN BOOTS, 8½. Real good buy, $40. 656-2852.

HEAVY-DUTY UTILITY TRAILer. 479-1770.

### 103 MISCELLANEOUS WANTED

WANTED: TIRE CHANGING MAchine, 7½" capacity. 479-1122.

WANTED: GM CHILDS CAR seat. 477-7542.

WANTED — BLACK AND DECker grass trimmer. Phone 595-0255.

USED RED BRICKS WANTED. 388-7273.

### 103 MISCELLANEOUS WANTED

LUNDS
AUCTIONS
Tuesday — 7 p.m.
Friday — 1:30 p.m.
APPRAISALS
For All Purpose
386-3308

WE WANT YOUR GUN
RIFLE, SHOTGUN
OR HANDGUN
CASH FOR ALL MODELS
Robinson's
Since 1929
VANCOUVER ISLAND'S LARGEST GUN SELECTION
1307 BROAD 385-3429

WANTED!
GUNS — GUNS — GUNS
ALL MAKES — ALL MODELS
ALSO
Military Items — Surplus Ammo — Uniforms — Badges — Dress Daggers — Swords — Related Items.
INTERNATIONAL KNIVES
574 Yates St. 383 2422
(Across from the Post Office)

THE SALVATION ARMY Needs your re-usable clothing, furniture and household goods. "Help us to help others." Family Thrift Stores. Victoria, Sidney and Langford. For pickup — 386-3295.

WE NEED YOU!
Sidney has a new auction business, and we need your goods for auction! Call us now and we'll sell any item you have.
GIBSON'S AUCTION — 656-6992
Watch for our first auction, Sat., May 21st, 12 noon — Saanich Hall, Sidney.

LADIES' MEN'S, CHILDREN'S wear, housewares, small appliances, furniture, lamps, pictures, knick-knacks, etc. Close to New Shop 201 Menzie, 388-7254.

WANTED TO RENT IN GORGE-Tillicum-Craigflower area, a detached garage with power for work shop, as live-in condominium. 384-5681.

ANY CONDITION
Hide-a-bed, stuffed chesterfield, chairs, bunk beds. 385-8385, 388-6275 pager 732.

I NEED OLD WOOD STOVE, OIL lamps, old jewellery, old woodworking tools, old tins, pans, relics and curios. 479-2684.

WANTED GAS MOWER, wheelbarrow, brass fireplace screen, in first class condition. 652-1869.

WANTED: SMALL PLOT TO plant in a garden near Mayfair and Richmond. Phone Gladys, daytime, work, 384-7148 or 598-5690, evenings.

FIRM REQUIRES GOOD QUALIty used bond copier and soundproof mobile office partition. 9-5, 385-5621; after 5, 383-4082.

WANTED, TURNSTILE IN GOOD condition, phone days, 388-1855 or 388-6428.

WANTED: BEDROOM SUITE and dining room suite, French Provincial style preferred. 658-8238.

WE BUY FURNITURE, HOUSEhold goods, pictures, tools, etc. Best cash prices, 386-0462 anytime.

WANTED — TEAK WARDROBE with combination shelves and full-length hanging space. 598-3891.

WANTED TO BUY: FURNITURE, household goods, tools, etc. 477-7864. Fair price paid.

CARR'S
NEW—USED FURNITURE
779 PANDORA 388-5202

WANTED OLD PAINTED OR varnished wooden furniture, any condition. 652-4327 after 5 p.m.

WANTED, WHITE CANOPY CRIB in A-1 condition. Phone 658-5104 any time.

OLD CAR BATTERIES, RADIAtors, copper, brass, lead. 383-1328. 516 David.

IF YOU ARE MOVING AND have any furniture etc. please call 595-7567 or 383-8311.

WANTED: 2 LR 78-15 RADIAL tires, also 2 hubcaps for '69 Lincoln Continental Mark III. 478-2744.

WANTED: LEFT-HAND FRIDGE and 24" range. Days 383-6319 evenings 592-6652.

ELECTRIC IRONER WANTED. Good working order. Contact Mrs. Hookway, 658 5231.

WE BUY GOOD USED REfrigerators and ranges. Butler Brothers, 383-6911.

WANTED: AIR COMPRESSOR 2 h.p. single phase or similar, and miscellaneous air tools. 479-1122.

SELL OLD BOOKS TO THE Haunted Bookshop 382-1427.

FRIDGES AND FREEZERS bought. 598-7422 All-Temp.

ROTARY POWER MOWER, good running condition. 479-7653.

40" RANGE, TOP CONDITION. 388-9015.

2 USED 2-DRAWER FILING CABinets. 382-0911 after 6 p.m.

URGENTLY WANTED SMALL skiff for under $50. 385-5373.

### 109 MISCELLANOUS TO RENT

SAWYER SEWING CENTRE
RENT TO OWN — Domestic and Industrial sewing machines
840 FORT 388-6228
CLOSED MONDAYS

UPLANDS STUDIO
Room to rent, very bright, artist studio, completely separate, no live-in facilities, 598-1690.

WHY BUY AND MAKE A MISTAKE?
Telephone Answering Machine rentals at INTERCONNECT
384-0511

GARGE IN JAMES BAY, SUITable for car storage, 598-1173 between 6 and 7 p.m.

VANCOUVER-FAIRFIELD CAR parking, $7.00 per month. 592-4410.

### 115 SWAPS

REVENUE PROPERTIES VARIable equities, and '71 Blazer 4-wheel drive, power steering and brakes, V-8 automatic, $3000. Trade for cabin cruiser, maximum $15,000. 658-5502.

SWAP FOR NEWER MID SIZED family car or wagon, 1973 Veg Hatchback and 19" Brandlmayer boat, no motor, both good shape, value $3500. 383-0431.

1972 26' SABRECRAFT, FULLY equipped, will take offers on $15,000. Will take small boat or real estate in trade. Phone 652-3237.

WILL TAKE A BOAT, TRUCK, camper or trailer as down payment on a new 1-bedroom waterfront condominium. $29,000. 642-5578.

45 H.P., 7½-H.P. EVINRUDE outboards, 16' cabin boat, value $2600, for Ride-On Tractor Lawnmower or Ride-On Lawnmower, plus. 478-9415.

WILL SELL OR TRADE TANDEM trailer, 11'6"x5'3," all steel, for pickup or van, in good condition. 383-7461.

74 FORD CUSTOM 500 2-DOOR, 38,000, well cared for, $3150, or coins, jewelry, small truck; offers. 658-8938.

GMC MOTORHOME, BUS CONversion. Propane furnace, stove, etc. Holding tank. Take trade? $5,500 or close offer. 656-6806.

TWO-DOOR, '73 DATSUN 510 — original owner, 32,000 miles, trade for motgage or agreement. Phone 595-1919 days, or 477-9774 evenings.

1958 BUICK WILDCAT TRAILER pack, trade for small car. 592-9466.

### 116 COINS and STAMPS

BULK STAMPS 1-10 CATALOGUE Canadian U.S. definitives. Sheets 130 per cent face. 477-2773.

### 117 ARTS and ANTIQUES

OKOTOKS COLLECTOR CAR AUCTION (12 Mi. south Calgary) 60 plus cars, eg. 25 Chev, 26 Model T, 32 Rolls, 47 Monarch, 56 Bird, Nomad, Cont. Mk. II, 59 Facel-Vega. Brochure—Phone 403-938-4139.

MAHOGANY PEMBROKE TABLE, $145; mahogany round pedestal table, $145; mahogany Duncan Phyfe drum table, $175. 598-1371.

GENUINE ANTIQUES AND MIScellaneous items.—Telephone 383-0802.

PROFESSIONAL FURNITURE refinishing and antique restoration at reasonable prices. 382-3410.

FURNITURE REPAIRED. ANtiques our specialty. 478-2539.

### 120 GARDEN SUPPLIES

BORDEN MERCANTILE CO. LTD.
3961 Quadra
479-2084
PROMOTION OFFER
Mushroom boxes
Preplanted
Yield between 12-15 lbs.
Reg. price $10.90 per box
ONLY $8.95
While quantities last,
peat moss 5 cu. ' $5.29 ea.
Coarse peat 4 cu. ' $6.95 ea.
Bedding paints 69 per pkg.
Wide Selection
Open 8:00-5:30

B.C. GREENHOUSE BUILDERS. Quality aluminum and glass greenhouses. Automatic vent openers, exhaust fans, etc. See our full-size greenhouse display at the Jaycee Fair. For free brochures, write 783 Hutchinson or phone 385-2841.

VANCOUVER ISLANDS LARGest stock of new John Deere lawn and garden equipment. Good reconditioned trade-ins usually in stock. J. Grieve Motors Ltd., 652-1642 days, 652-4192 evenings.

WILL HAUL TOP SOIL, ROAD gravel, fill sand, very reasonable. 479-6459.

1975 JOHN DEERE 16 H.P. ROTAry mower, tiller 132 Conard. 479-3545.

SELF PROPELLED JACOBEAN rotary mower going cheap. 652-1562.

GARDEN TRACTOR FORD 12-horse hydraulic, automatic with blade and mower. $1450. 479-2209.

TORO RIDING LAWN TRACTOR with mower, $800. 479-2209.

#### Fertilizer

COW MANURE FOR SALE, 652-2026 or 652-1743. No Sunday calls, please.

HORSE MANURE MIXED WITH sawdust, your truck, $5 and up, 652-2860.

OLD COW MANURE CLOSE TO town, you pick up, bat $15, limited quantity. 479-5426.

AGED HORSE MANURE, $1 A bag, minimum five delivered. 479-6658 or 479-5016.

STRAIGHT OLD COW MANURE, 7 yards, $49; bag, $1.75. 595-0773.

#### Plowing, Rotovating and Cultivating

DON'S TRACTOR SERVICE
477-3913
We rotovate, plow, cut grass and brush, also loading and hauling.

ED'S ROTOVATING, BRENTwood and Saanichton only. Reasonable. price approx. $15 big, $20 large, by hour. 652-1058, ask for Ed.

HAROLD'S ROTOTILLING
Powerful 20 h.p. machine, gardens, lawns, will enter 30" gate. Tall grass cut, quick service. 479-1337 or 479-4714.

ROTOTILLING. SCANDINAVIAN workmanship. Call E. Jacobsen's Garden Maintenance, serving Greater Victoria. 479-6422.

DAVE'S LOW COST ROTOVATing high-powered machine, leave message and phone number, 479-4513.

GARDENS ROTOVATED. DIScount to Old Age Pensioners. Satisfaction Guaranteed. 479-3689.

ROTOVATING
Gardens and lawns, small or large jobs, reasonable. 658-5406.

ROTOVATING, EVENINGS AND weekends, $20 hour, $15 minimum. 382-5449.

HEAVY DUTY MACHINE WITH enter 23" gate, $20 average garden, call Murray 598-2165.

POWERFUL 16½-HORSEPOWER rototiller, big or small garden, average $12-$15. 598-6541.

KAYTER'S ROTOVATING SERvice, reasonable rates. 383-8269.

#### Seeds, Bulbs, Plants and Shrubs

Hanging baskets, geraniums, bedding plants.
LE COTEAU FARM
304 Walton Place,
off Oldfield Road
Very reasonable Prices

LARGE IRIS CLUMPS, $1.00. Flow. Gentiana (Alpine) and Azalea mollis. Delphineum, Bamboo and Evergreens. 5194 Sapphire Rd., Tel. 658-5402.

SINGLE PINK MUMS, 50C dozen, Dahlia bulbs, $2.85. Foxglove, Shasta daisy plants. Cheap. OAP, 595-8582.

VICTORIA GLAD AND DAHLIA, annual plant sale, plants 50c each. 3265 Linwood. 10 a.m. - 4 p.m.

BEAUTIFUL GERANIUM plants, all colours. Special 75c each. 385-4029, 592-2688.

BRIGHT, RED GERANIUMS now ready 60c and 80c each. 3401 Cook St. 384-3933.

#### Topsoil, Rocks and Fill

SCREENED TOPSOIL WITH sand and manure $12 C.Y.
Minimum Delivery 6 C.Y.
Garden Sand $3 C.Y.
Plus Delivery
Sand — Fill
Road Gravel
Drain Rock
Crushed Rock
Bark Mulch — Fine ¾"-1½"
Bark Mulch — Coarse 1½"-3"
E. NIXON LTD.
Office 385-4431
Nights 479-1937
or 479-2995

NO. 1 RICH SCREEN BLACK loam, very clean, easy to spread, 7 yards $65, bag $2.00. Also good topsoil $30 to $40 for 7 yards. 595-8129.

TOP QUALITY SHREDDED TOPsoil, mixed with sand and manure, 10 to 14 yard loads, $8 per yard. Smaller amounts available. Peninsula Bulldozing. 479-1884.

NO. 1 and 2 TOPSOIL
$5.75-$9.50 per yard. 652-3951, 652-1658.
PICKUP ORDERS WELCOME

NO. 1 SCREEN TOPSOIL, MIXED with sand and manure 7 yards — $65, 14 yards—$120, Self-pickup $9—yard. P.J. Trucking, 478-3322.

ALL TYPES OF FILL WANTED. Prospect Lake Golf Course. 479-2688.

GRAVEL SUPPLIES, REASONable rates, free fill, delivery only. 478-2326, 478-2428.

FREE FILL AND BLASTED rock, hauling charges only. O.K. Trucking, 382-6136.

COLOURFUL BLASTED ROCK, you load and haul, $6 yard, 598-4371.

VIRGIN SOIL
Rich black shredded peat soil. Call A-1. 383-1532.

BROWN AND BLACK TOP SOIL mixed with sand, small and large orders, 658-5171 and 479-1582.

BLACK PEAT SOIL, BY SACK, pickup or delivery. 382-2843.

TOPSOIL $6 A YARD, 10 YARD minimum. 479-5079.

CLEAN FIELD SOIL, $8.50 PER yard delivered. 479-5088.

### 125 PETS and SUPPLIES

SHETLAND SHEEPDOGS (SHELties), purebred, imported stock. Excellent puppies, shots. 743-9441.

GERMAN SHEPHERD PUP, 7 months old, $30. 383-4779.

WANTED COCKAPOO PUPPY, urgently. Phone 477-9949.

23-GALLON AQUARIUM, STAND, fish, $75. 478-8518.

PUPPIES FOR SALE $10, PART lab and border collie. 479-6807.

YELLOW COCKATIEL, 10 months, $110. 478-3463 after 5.

WHITE BUNNIES FOR SALE, $2. Hutch wanted. 477-4360.

PUREBRED SIAMESE KITTEN, $35. 385-6989.

REGISTERED DOBERMAN FEmale. 246-4267 or 746-4332.

HUNGARIAN VISZLA MALE puppy for sale. 592-6745.

FREE TO A GOOD HOME, TERrier cross puppy. 656-4425.

### 125 PETS and SUPPLIES

FOR SALE, BEAUTIFUL MALE chocolate point Siamese kitten 11 weeks old of purebred parents Great personality and has had distemper shots. After 5:30 p.m. 598-3429. His toys go with him. He eats well and is no trouble. Litter box trained, $55.

MINIATURE POODLES
Registered white puppies, champion sired, shots, dewormed, tattooed, good conformation and temperament; ready now. Phone 746-5805 Duncan.

FOR SALE — 30 AND 80 GALLON aquarium both complete, under gravel and bizonic, some fish. Asking $275 for both or separate, after 4. 384-5217.

DEFENDER'S FRITZ EXCEPtional show quality Doberman Pinscher 4 months old, cropped, docked and shots. 286-6914. 2143 Park Rd., Campbell River.

DOBERMAN PINSCHER PUPpies, red and tan, born Good Friday; also Oster poodle clipper. 385-1748.

30 AND 15 GALLON FISH TANKS with stand, both set up, one with fish, $250, complete or best offer. 656-6957.

REG. BRITTANY SPANIEL Pups. Sire No. 2 Brittany in U.S. Dam Top bitch on West Coast. Will hunt this fall. 534-2862.

2 MALE, 1 FEMALE SPRINGER Spaniel puppies. Liver and white. With or without papers. 478-2880.

PUREBRED TOY POODLE PUP. Male and female. Phone 386-8562, after 3.

PET SHOP FOR SALE.
See Business Opportunities. Western Homes Ltd.

PUREBRED UNREGISTERED German Shepherd puppies, black and silver mother. 382-3458.

SAMOYED CROSS FOR SALE, female, $40. Phone 384-3717 or 385-8816.

POODLE PUPPIES PUREBRED no papers, $60. Phone after 6. 642-3467.

BEAUTIFUL, 2-YEAR-OLD, male Pointer. C.K.C. Registered. $100. 598-3629.

YORKSHIRE TERRIER PUPpies, registered, $175. Evenings 385-0541.

### 127 CHICKS, POULTRY, HATCHING EGGS SUPPLIES

PURE R.I. RED NEW HAMP., Barred Rock and White Rock, also rare breeds, Buss Orpington, Lakenvelder, Jersey, Giant, etc. 478-7617.

READY TO LAY PULLETS, DEbeaked and vacinated, brown eggs. 642-5381.

ORIENTAL PHEASANT HATCHing eggs for sale, will take orders now. 474-2063.

### 128 LIVESTOCK SUPPLIES and EVENTS

OAK MEADOWS SUMMER SHOW will be held July 3rd, Mirium Burmar of Vancouver will judge. Other show dates are August 7th and September 18th. A large barn dance will be held in the indoor ring August 13th, featuring the Northern Lights Country Western Band. Lets get together English and Western riders. 479-6843.

FOR SALE: HORSES AT PINE Paddocks, 3 miles south of Duncan on Island Highway. 5 thoroughbreds 5 to 3 yr. olds. 15.2-16 hands. ¾ Arab 3 yrs., ½ Arab 2 yrs., ¼ T.B. 2 yrs. To view 6:30-8:30 p.m. All day Sat. and Sun.

WANTED — WELL TRAINED mannered horse, to lease by the hour on permanent basis. Must be good in traffic, trails and located in good riding area. Have own western tack and some English. 385-5236.

SADDLE AND BRIDLE REpairs, saddle bags, leather halters, pony reins, leather vests, round and flat braided reins all for sale. 384-7238.

BLACK THOROUGHBRED MARE by Regal Jewel, 15.2 h.h., 8 years old, schooled and sound. Phone 477-4495.

7 FT. SPLIT CEDAR FENCE posts, $1.35; 7 ft. round cedar posts, $1.50; 10 ft. round fence rails, $1.20. 478-3987.

6-YEAR QUARTER HORSE Welsh, 14.8 hands, good with children, $200 OBO by May 8th. 748-3369.

PINTO PONY — 13.3 H.H. — five years old — a real beauty trained western and English. Asking $280. 658-8361.

VICTORIA RIDING ACADEMY junior show, May 22; Open Show May 23. Judge Miss Deana Woodington of Kirkland, Wash.

MUST SELL, SADDLEBRED thoroughbred gelding, 8 years, good on roads, tack included, $600. 386-8587, after 6.

BEAUTIFUL BAY MARE, GOOD for trails and shows, 12 years, experienced rider. Phone 748-9695.

SACRIFICE GOOD GRADE MILKing goat and kid. Going cheap. 656-4059.

BARNSBY SADDLE, FULLY equipped, 17", good condition, $260. 478-9273.

3½ ACRES OF PASTURE, TWO horse stalls, near Marigold Park, $35 per horse. 479-5558.

WEANER PIGS; TWO-YEAR-OLD boar, good stud record; one Hereford heifer, two years. Ph. 652-5770.

REGISTERED QUARTER HORSE, yearling, good conformation. 658-5726.

SHETLAND WELSH PONY FOR sale. Needs love and attention. Phone 652-2881.

GOATS, REGISTERED SAANEN doe kids, and mature stock. 479-3936.

BAY MARE, 8 YEARS OLD, Western or English, offers. 652-4114.

BLACK 6 YEAR OLD TB MARE, clean, sound, 16 hands, $2,000. 652-3293 between 10-2.

GENUINE ARMY-FORESTRY pack saddle, pack boxes, cinches, $100. 656-2852.

HAY AND STRAW FOR SALE. 652-2026, 652-1743. No Sunday calls please.

WANTED TO TRADE: ADULT English saddle for smaller one of equal value or sell. 652-3277.

LEVI AND LEE JEANS
Boot cut, all sizes, $18.50. Circle E Saddlery, 388-7434.

PUREBRED ARABIAN MARE, due to foal late May, goes Western, good disposition. 743-9441.

LIVELY WELSH SHETLAND pony, 3½ years old, mare, 12 hands high, $150. 656-1697.

COMPLETE ENGLISH SADDLE and bridle. 385-4670.

FOR SALE, HUNT CAP, GREEN, canary breeches. 477-4435.

LOCAL HAY FOR SALE. 658-5370.

STUDDENBURG ENGLISH SADdle for sale. 592-6888.

TWO-HORSE TRAILER, GOOD condition, $2,000. Phone 595-2089.

HORSES BOARDED, BEAVER Lake area. 479-6959.

15" WESTERN SADDLE, $130. 385-1748.

WEANER PIGS, 35 EACH. 656-3556.

GRADE NUBIAN BUCK KID, $15. Phone 479-6956.

YORKSHIRE BOAR STUD SERvice available. Phone 478-6315.

16.2 GOOD GELDING, "WILL trade or sell. 592-1124.

TWO BOARS FOR SALE. $100 each. 7 months. 479-8313.

NUBIAN DOE PLUS BILLY KID; 2 Cross Nubian kids. 479-2988.

GRADE NUBIAN BUCK KID, $15. Phone 479-6955.

HALF QUARTER HORSE BAY gelding, 15 hands, 479-7821.

### 130 HEAVY EQUIPMENT and MACHINERY

MF
Massey Ferguson
STANWOOD
EQUIPMENT SALES LTD.
Industrial—Agricultural
TRACTORS
6805 VEYANESS
652-1231
"YOUR LOCAL MASSEY DEALER"

## 135 FARM IMPLEMENTS

**MELROE BOBCAT**

HABITAT 2000
994 GOLDSTREAM AVE.
478-0811 DL 00784A

RENT A BOBCAT.
Special mid-week discounts!

CONTRACTORS SPECIAL
1970 Ford 1-ton truck and Bobcat loader, $8,500. Excellent terms.

Your Island dealer for Allis Chalmers-Melrose Bobcat Tractors.

1960 MAC, ROCK BOX AND hoist, $2,800. Jenny steam cleaner, $850, 16' aluminum gravel box with steel liner, needs some welding, $500. 478-5180.

1969 CASE 580 BACKHOE, GOOD tires 12" and 18" buckets, standard cab. Well maintained. Reasonable. 112-537-5107 Collect.

20 FT. 5TH WHEEL FLATDECK trailer, 3 axles, 10 ton capacity. 652-3045.

TWO AUTOMOTIVE FLOOR hoists. Two years old. $1000 each and you remove. 386-8848.

## 135 FARM IMPLEMENTS

HAYING EQUIPMENT, NEW and used. J. Grieve Motors Ltd., 652-1642 days, 652-4192 evenings.

OLDER MODEL 2N FORDSON tractor, new rubber. 652-5557 after 5 p.m.

WANTED — FARM TRACTOR, live power, good condition. Phone evenings, 642-4110.

GARDEN TRACTOR FORD 12-horse hydrulic, automatic with blade and mower, $1450. 479-2209.

LETOURNEAU TRACTOR model D 85% rubber, winch and plow, take trade-in. Phone 595-6849.

TORO RIDING LAWN TRACTOR with mower, $800. 479-2209.

## 150 CARS FOR SALE

**Brian Holley MOTORS LTD.**

# $100,000 SUBARU TEST DRIVE

Get a free ticket in the western lottery for test driving a

# 1977 Subaru

(ends May 31st)

TO DRIVE IT IS TO LOVE IT!

From $3465
Plus Freight and Dlr. Prep.

# Subaruper!

**Brian Holley MOTORS LTD.**

3319 DOUGLAS
Between Mayfair and Town and Country
DL 00903A 384-1161

# Wille Motors

"CARS"

| | |
|---|---|
| 64 IMPALA SS 327 4 sp. | $1955 |
| 72 GOLD Duster 318 auto. | $2495 |
| 72 NOVA 4-dr. | $1595 |
| 73 SATELLITE Stn. Wgn. | $2395 |
| 73 MALIBU cpe. low miles | $3295 |
| 74 DART Sport 6-auto | $2895 |
| 74 CHARGER, low miles | $3595 |
| 75 SCAMP 2 HT 6, auto. | $2995 |
| 76 SWINGER 2-dr. ht. 6 auto. | $3995 |
| 76 FURY Salon, full pwr. | $4795 |

TRUCKS, VANS, MOTORHOMES

| | |
|---|---|
| 70 DODGE Pop-top Camp-van | $3295 |
| 74 FORD ¾ ton | $3495 |
| 71 DODGE Pop-Top | $6495 |
| 74 FORD ½-ton, 302, 4-sp. | $3195 |
| 75 TOYOTA L. Box, canopy | $3595 |
| 75 DODGE 1 ton dump | $6995 |
| 75 FORD ¾ ton, full power | $4195 |
| 76 DODGE ¾ plus camper | $6595 |
| 75 DODGE 4x4 Pwr. wagon | $4995 |
| 76 TOYOTA Pickup, L. Box | $3895 |
| 76 DODGE Ram Charger 4x4 | $5995 |
| 76 DODGE Maxi 15 pass. Van | $6995 |
| 76 DODGE Camperized Maxi | $8195 |
| 76 DODGE Van Conversion | $5795 |
| 77 WASTERVAL Viewliner | $13,850 |

Many more to choose from

WILLE MOTORS LTD.
Dlr. D-00840A
3240 Douglas at Cloverdale
382-2313
OPEN WEEKDAYS 9 'til 9 P.M.
SAT. 9 'til 5 P.M.

## DISCOVERY HONDA

DUNCAN

1976 Honda Civic — $3095.
1976 Volvo 242DL% auto, P.S., 1463 miles — $5995.
1974 Austin Marina 4-door — $1995.
1974 Gran Torino 2-dr. HT — $2895.
1973 Buick Regal 2-dr. HT, air cond. — $3595.
1968 Olds F85, 4-dr. — $1095.
555 Coronation Ave.
Behind Kentucky Fried Chicken
Ph. 748-2432. Dlr. 01590A

1963 FALCON
4 new tires, new engine overhaul, reconditioned transmission, new brakes all around, new paint job. '69 Cadillac, blue, just like a new car. All offers considered. Phone 592-3656 home, 382-7203 office.

1968 BUICK WILDCAT, RIGGED for trailer, transmission cooler, electric brakes, fiberglass fan, overflow bottle, heavy shocks, $900 or trade for small car. 2083 Carnarvon, 592-9456.

72 BUICK SKYLARK SUN COUPE
Factory sunroof, radial tires, tilt wheel, excellent condition, $2950. 595-6791.

1966 VALIANT SIGNET, 2-DOOR hardtop, vinyl roof, automatic, 80,000 miles, some rust. Bargain, $395. 384-5827.

'72 VW WAGON, EXCELLENT condition, 4 speed, no rust, new paint, $1,900 or nearest offer. 477-8207.

'67 MUSTANG, AUTOMATIC, new brakes, tires, lower control arm, upper and lower ball joints, tape deck, $1500. 383-0976.

'68 VOLKSWAGEN, ECONOMICAL, runs well, tape deck, $650. 383-6071.

MODEL A FORD, RUMBLE seat, coupe, all there, needs restoration. Offers accepted. 479-7975.

1968 TOYOTA CORONA, AUTOMATIC, 52,000 miles, $900 or offers. 477-3547.

'70 CORTINA GT, LOW MILEAGE, excellent condition, $1000 or best offer. 384-4250.

'71 PINTO, 3 DOOR, NEW TIRES on rear, new discs on front, very clean, asking $2500. 479-1174.

'66 RAMBLER CLASSIC, straight six, power steering, excellent condition, $525. 592-4721.

'71 GREMLIN X, V-8, POWER steering, radio, low mileage, $1850. 382-0564.

1976 MUSTANG COBRA. TELEphone 479-8563, after 5.

1972 MAZDA 1800 STATION wagon, one-owner, $2200. 598-2283.

# THREE POINT MOTORS

76 DATSUN B210
4-door, radio, 12,000 miles $3,195

76 DODGE ARROW
Hatchback, automatic, 5,500 miles $3,695

76 DATSUN F10
2-door, 1,500 miles $3,795

76 MAZDA 808
4-door, automatic, 2,500 miles $3,995

76 DATSUN B210
4-door auto.; radio, 7,500 miles $3,995

76 DATSUN F10
Hatchback, 5-speed, AM-FM radio, 8,000 miles $4,195

76 DATSUN 710
2-door automatic, 2,000 miles $4,595

75 DATSUN B210
Hatchback, vinyl roof, radio, 14,000 miles $3,295

75 DATSUN 710
4-door, vinyl roof, radio $3,295

75 DATSUN 710
Station wagon, custom roof rack, radio, 10,000 miles $4,395

74 VOLKSWAGEN
Semi-automatic, 27,000 miles $2,395

74 MAVERICK
Coupe, automatic, power steering, radio $2,395

74 ASTRE GT
Hatchback, radio, 22,000 miles $2,495

74 VEGA
Hatchback, radio, radio, $2,495

74 TOYOTA 1600
2-door, radio, 17,000 miles $2,695

73 VEGA
Automatic, 22,000 miles $2,095

73 TOYOTA
Corona 4-door, radio $2,295

73 TOYOTA 1600
Radials, mags, radio, 27,000 miles $2,695

72 TOYOTA
Corona MKII wagon $1,795

72 FORD TORINO
2-door hardtop, automatic, power steering, radio $2,095

72 VW411
Station Wagon $2,395

70 HORNET
4-door, automatic $1,995

70 T-BIRD
A beauty, 52,000 miles $2,795

70 AUSTIN A60
Unbelievable condition $1,095

USE OUR BANK PAYMENT PLAN NO DOWN PAY'T 100% FINANCING ON APPROVAL OF CREDIT

Open 'Til 9 P.M.

SHOW YOU CARE DRIVE SAFELY

2620 GOV'T AT HILLSIDE
385-6737

Dealer Licence D00740A

1954 BUICK SPECIAL, POWER steering, power brakes, 46,000 original miles. Spotless. Photo available. Serious offers only. Phone 112-537-5107.

1966 RAMBLER AMERICAN, 4-door standard, tested April '78, radio, new muffler, seat covers, good body and motor. Needs clutch, $125. 384-6753.

70 Z28, NEW 76 LT1, CRANE heads, Eldlebrock, Hollies, Headers, M22, 410, new brakes, low mileage. Have all receipts. 592-7915.

1972 CAMARO — DARK GREEN, fully equipped, 350 automatic. One owner, excellent condition, asking $3,800. 477-0875.

1974 DATSUN B-210 HATCHBACK, automatic, good economical transportation, $2400 or best offer. 595-9760.

1971 TOYOTA CORONA FOUR-door, auto, tires, body excellent. Motor needs work. Offers to $675. 479-5039.

1976 HORNET HATCHBACK, call Mrs. Jones, 388-7341, before 6, 477-0814 after 6.

1966 AUSTIN MINI, EXCELLENT tires, radio, tested. Good economy car. Only $775. 382-8670.

1976 RABBIT FOUR-DOOR, CUSTOM, 9200 miles, radio, four-speed. 592-0284, after 5.

1971 DODGE DART, AUTOMATIC, slant 6, good condition and clean, $1,650. 656-2554.

MUST SELL, 65 FORD CUSTOM; best offer over $100. Runs A-1. 598-6148.

'64 BEETLE '74 1600, 12,000 miles, new shocks, generator, tires, good shape $800. 382-8368.

67 DART GT HARDTOP, 6, auto., excellent condition. 479-2955 after 5 p.m.

69 VIVA, TWO-DOOR IN VERY good condition, asking $600 or offers. 479-9816 or 479-5356.

1976 FIAT 128, 8500 MILES, LADY driven, warranty, moving. 384-6395, after 6.

SPECIAL, 1971 AUSTIN AMERIcan, new clutch, new exhaust $450. Phone 478-1683 or 478-0517.

WAGON, 75 PLYMOUTH GRAN Fury, Suburban 400, 4-barrel, AT, PS, PB, radio, $5250. 477-7464.

1976 PONTIAC GRAN LAMANS, 2 door hardtop, factory air, 9,000 miles. Phone 477-5285.

59 FORD SKYLINER. BEST offer or trade. Phone 386-1989.

1973 EL CAMINO, GOOD CONDItion. Telephone 477-5034.

'73 PLYMOUTH FURY III, FACtory air, all power. 385-7380.

FOR SALE, 1976 MAZDA, 6,000 miles. Best offer. 383-7294.

'65 COMET, TESTED, $500 OR offers. 595-5429.

**EMPRESS PONTIAC BUICK GMC**

# IT'S BRAND NEW TO VICTORIA!

At Empress, we have always had confidence with the quality of the used vehicles we sell. And now, to back up that confidence, we are offering the

CROWN SEAL
USED CAR WARRANTY!

The CROWN SEAL sticker on the windshield, identifies our 100 per cent, 30-day TOTAL MECHANICAL WARRANTY — and we really mean TOTAL!

Any mechanical failure during the warranty period will be repaired at no cost to the customer — EMPRESS PAYS 100 PER CENT of the bill — both PARTS and LABOUR!

Because our highly qualified technicans have already given the vehicles a thorough and complete inspection, Empress is able to give every purchaser of a CROWN SEAL WARRANTY vehicle, a warranty certificate, and a signed copy of the inspection report.

OPEN
Mon.-Thurs. 9-9
Fri.-Sat. 9-6
2867 Douglas at Topaz
382-7121 D.L. D01227A

**REG. MIDGLEY AMC Jeep**

JUST ARRIVED!
A FRESH SHIPMENT OF BRAND NEW 1977 PACER WAGONS!
XXXXXXXXXXXXXXXXXX
JUST ARRIVED!
JEEP CHEROKEES
JEEP RENEGADES
XXXXXXXXXXXXXXXXXX
And
The City's Best Deal!

# BRAND NEW

1977 GREMLINS
5%
OVER COST!
PSST . . . IF YOU BUY AN "X" MODEL YOU GET $200 UNDER THE TABLE FROM AMC!

After delivery of any new AMC car in Dealer's stock equipped as available with an "X" or 'D-L' package or Factory Installed Air Conditioning . . . and delivered between April 11-77 and June 10-77. Fleet sales excluded.

No Down Payment OAC.

REG MIDGLEY
MOTORS LTD.
736 Cloverdale
385-8756
DL 00247A

LUXURY PLUS
1972 Buick Centurian 4 door hardtop, fully power equipped including air conditioning. This premium one owner car HAS ONLY 26,000 MILES. For personal service phone Charlie Peterson now at Empress Pontiac Buick G.M.C. 382-7121 or Res. 592-0458. DL 01227A

'74 TOYOTA CORONA
4-speed standard, 37,000 miles, 1 (lady) owner, Victoria driven, regularly maintained, good mileage, AM radio, new Michelin radials; must sell, $2800. 384-6382 between 5-7 p.m.

72' VEGA, 2300 4-SPEED, CLEAN, radio, good rubber, four extra wheels, average mileage, $1,395, OBO 656-5747 between 5-7.

'72 DATSUN 510; '67 BRONCO; '66 Chev; '61 Lincoln; '65 Cortina station wagon. Make me an offer. 656-6821 or 477-3551, nightime.

'68 DODGE POLARA 2-DOOR hardtop, V-8, automatic, city tested, fine condition, $750. Must sell. 478-1901.

1974 EL CAMINO
400 cu. in. V8 automatic, radio, $3995. 478-1774.

'69 MALIBU, EXCELLENT CONdition, 350 auto., dual pipes, offers. 479-0247.

1973 TOYOTA COROLLA 1600, EXcellent condition, $1800. 748-2874 or 743-4049.

58 METEOR RIDEAU FASTback, 54,000 miles, very good mechanical condition, $625. 384-1089.

1966 VALIANT SIGNET, 2-DOOR hardtop, vinyl roof, automatic, 80,000 miles, some rust. Bargain, $395. 384-5827.

1972 COROLLA TOYOTA, 4-speed, good shape, lady driven, 383-8985 before 5. 595-3548.

'68 PONTIAC STRATO CHIEF, good condition, $595 or offers. Must sell. 383-2942.

'71 VW SUPER BEETLE, GAS heater, good condition, $1,400. 479-9474.

1969 LINCOLN CONTINENTAL MK III, all trades considered. 386-1228.

1971 BUICK CENTURIAN, 47,000 miles, 455 engine, excellent condition, $2275 offers. 479-8261, 479-5747.

WRECKING '59 AND '61 VAUXhall, free for towing away. 479-1946.

**SUBURBAN MOTORS**

HOME OF
LINCOLN, MERCURY, MONARCH, METEOR, COUGAR AND XR7, COMET, BOBCAT, '76 CAPRI II AND FORD TRUCKS!

# WAGON WEEK

76 MONTEGO Villager. Loaded, including air. Yellow $6595

75 MONTEGO Villager. V8, at., radio, power steering, power brakes power windows. White $5495

75 DATSUN, 4 door wagon, 4 cyl., 4 spd., radio. $2995

74 BOBCAT — 4 cyl., 4 spd., radio. Green $2695

73 MONTEGO Villager. V8, at., radio. Power steering, power brakes. White $3595

73 TORINO Squire V8, at., radio, power steering, power brakes. Tan. $3595

72 CORTINA. 4 cyl., 4 spd., radio. Green $1295

# "EXTRA SPECIAL"

74 MATADOR. 4 dr. Sedan. V8, A.T., PS., P.B., Radio $1495

SUBURBAN MOTORS
3377 Douglas St.
386-6131
Dealer Lic. 00863A

**S&H TOYOTA**

| | |
|---|---|
| 76 ASPEN S.W., 8,000 mi. | $5295 |
| 76 MONTEGO VILLAGER S.W., air | $6295 |
| 76 BUICK SKYLARK Hatchback | $4895 |
| 76 BUICK ELECTRA 4 dr., H.T., loaded | $9795 |
| 76 CORDOBA 2 dr. H.T., vinyl roof | $5995 |
| 74 BOBCAT SQUIRE S.W. auto | $3295 |
| 74 GRAN TORINO 2 dr H.T. | $3995 |
| 71 HORNET 2 dr, auto | $3195 |
| 72 VALIANT SCAMP 2 dr. H.T., auto | $2395 |
| 69 VALIANT 4 dr, auto | $1695 |

# Saunders and Hitchman Ltd.

2010 Cadboro Bay Road
At Fort and Foul Bay
Dealer Licence D01751A
592-2471

TRANSPORTATION SPECIALS
1970 Toyota, automatic, radio, clean, tested, runs well $585; 1972 Toyota Corona, 4 door, 4 speed. Tested. Very clean $1175. Sports and Classic Cars Ltd., 384-1721, 592-3121. Dealer 00244A.

1975 MONTE CARLO LANDAU, buckets, console, air and much more, 21,000 miles. Like New. $4685. Sports and Classic Cars Ltd., 384-1721, 592-3121. Dealer 00244A.

ONLY A LOSER . . .
Would pass up this deal! '68 VW, fuel injection, new disc brakes, radials, FM, 59,000 miles. $600. 479-8129.

EDSEL
Must sell by May 7. Will take partial trade, best offer. 386-1969.

1969 FORD LTD 4-DOOR HARDtop, 390 V-8 automatic, power steering, brakes and windows. New tires. Excellent condition. Offers $1,750. 384-0723.

1973 MERCURY MONTCALM, 2-dr. hardtop, power steering, brakes and windows, air conditioning, 400 V-8 automatic, 45,000 miles. Offers to $3,250. 384-0723.

1965 OLDS VISTA CRUISER, 9-seater, good travelling car or for hauling, good shape; offers. Phone 595-7654.

1973 PONTIAC VENTURA 2-DOOR custom, V-8, automatic, power steering, many extras. Offers. 386-9876.

1967 FORD RANCHERO, 289 Headers, mags. Asking $1450. 388-6708.

'67 FALCON, 6, STANDARD, runs good, very clean, $400. 478-0273.

1970 MERCEDES 250, AUTOMATic, sun roof, radials, immaculate. $6500. After 7 p.m. 478-2898.

'67 FORD RANCH WAGON, REbuilt motor and transmission, $800. 479-6094.

'75 VEGA HATCHBACK, LADY driver, 2,600 miles, auto trans, radio, offers. 474-1332.

1967 FORD COUNTRY SEDAN station wagon, tested, good condition, $795. 382-7328.

53 PONTIAC, 6-CYLINDER, still runs, good for parts, $150. 385-0377.

MUST SELL '68 COUGAR 302 AUtomatic, well cared for, $1750. 478-4049.

1966 CHEVY II SUPER SPORT automatic, V-8, $1900. Low mileage. 478-3479.

1973 OLDS CUTLASS, 350 AUTOmatic, 2 door, good condition. $3,500 or best offer. 656-6749.

1970 XR-7 COUGAR, FULLY equipped, offers, 388-6038.

**DOUGLAS VOLKSWAGEN PORSCHE AUDI**

YOUR LARGEST VOLKSWAGEN DEALER ON THE ISLAND

# BEETLES 69 - 76

Custom Super & Automatic from $1295

BEETLE SPECIALS

76 CUSTOM deluxe — 4 speed — radio — leatherette — Gold metallic — 25,000 miles. Stock No. 9814. $3495

75 CUSTOM — 4 speed — radio — leatherette — yellow — 39,000 miles. No. 9824. $2495

74 SUPER — Automatic — leatherette — light blue. No. 74085-1. $2395

RABBIT SPECIALS

75 CUSTOM Rabbit — 2 door — 4 speed — radio — cloth int. 35,000 — No. 74062-1 — yellow. $3395

74 DELUXE Rabbit — 2 door — 4 speed — radio — red with white leatherette — 28,000 miles. No. 9809. $3495

PREMIUM USED

76 CAPRI II — Hatchback — 4 speed — radio — 9,000 miles. $4695

76 MONARCH — 4 door — automatic p.s. — radio — 6 cylinder — 11,000 miles. $4195

75 GRANADA — 4 door — automatic p.s.b. — radio — air cond. — loaded. $4995

74 MERCURY — 2 door h.t. automatic — full power — factory air — 31,000 miles $4295

73 MUSTANG a-t p.s.b. vinyl top — bucket seats — clean. $3295

73 PONTIAC Laurentian — a-t p.s.b. radio — 4 door. $1995

71 VOLVO 142 — 4 speed — 2 door — very clean — OD. $2495

Very Large Selection of Clean used cars — wagons — trucks — domestic and import — standard and automatic. All very clean and many low mileage.

# SEE US AT MAYFAIR MALL

MAY 9-14

100 PER CENT FINANCING O.A.C. SCOTIA PLAN

Douglas Volkswagen Ltd.
Porsche - Audi
3329 Douglas Street
388-5466
Dealer Licence 00341A

'77 LINCOLN
Town car, low mileage. 383-8131, 382-9388.

1971 VALIANT AUTOMATIC, 4-door, power steering, $2,100. 479-0063.

1963 HUMBER SUPER SNIPE, rare English luxury, tested reliable, easily restored. Offers. 382-7328.

72 VOLKSWAGEN BEETLE, LOW mileage, like new, $2,000. 749-3786 after 5.

69 MINI VAN, GOOD CONDITION, must sell. Phone 385-2691 after 6 p.m.

'69 DATSUN 1000, 2-DOOR, FOUR speed, runs good, rough interior, $325. 478-4248.

1964 CHEV GOOD BODY $150. 386-1620 After 5.

1967 COMET BEEN IN ACcident as is $200. 478-6879.

1964 FAIRLANE WAGON, FULLY tested, $500 firm. 386-9145.

69 VAUXHALL VIVA, TESTED, good condition, $400. 656-4730.

'75 CAMARO, 350, 17,000 MILES. $5,600. 652-3891.

74 IMPALA 24,000 MILES, SACRIfice $3,200. 385-2588.

73 PINTO SQUIRE WAGON, well cared for $2000. 388-6905.

1971 VEGA, 39,000, NEW MICHElins, extras, must sell. 477-5515.

1963 RAMBLER, 2-DOOR SEDAN, automatic. Best offer. 479-3390.

1962 FORD FALCON, $75. 595-8697.

'70 CUDA, GOOD CONDITION, $1,750. 479-1337.

'59 VW BEETLE FOR SALE, $150 or closest offer, as is. 386-3029.

**peter pollen ford**

| | |
|---|---|
| 76 MAVERICK 4 Door Auto. 6 cyl., p.s. | $3995 |
| 76 GRANADA 2 Door Factory air conditioned Fully equipped | $4895 |
| 76 CAMARO 6 cyl. Auto., console shift | $4995 |
| 75 MONARCH 4 Door Sedan 6 cylinder | $4195 |
| 76 PINTO S.W. | $3795 |
| 75 GRAN TORINO Sedan | $3495 |
| 75 LTD SQUIRE S.W. Luxury equipped | $6195 |
| 75 BUICK CENTURY 2 Dr. H.T., Low mileage | $4395 |
| 74 MAVERICK 4 Door Sedan | $2895 |
| 74 FORD S.W. | $3695 |
| 74 PINTO S.W. | $2695 |
| 73 TOYOTA COROLLA 1600 | $1995 |
| 73 AUDI FOX | $2995 |
| 70 PEUGEOT SEDAN Sliding roof | $2195 |

TRUCKS

| | |
|---|---|
| 76 DATSUN P.U. With sports camper Fully equipped | $5895 |
| 74 FORD E200 Van | $3795 |
| 76 FORD ¾ Ton 4 wheel drive | $6295 |
| 72 VW Westphalia | $3095 |

# PETER POLLEN FORD

YATES AT COOK
384-1144
D 00745A

# Over-stocked

| | |
|---|---|
| 74 FIAT 128 | $1473 |
| 74 AUSTIN Marina | $1851 |
| 72 DATSUN auto | $1543 |
| 71 MONTEGO MX | $1875 |
| 71 CORTINA | $ 647 |
| 70 CHEV auto | $1011 |
| 69 FORD auto | $ 922 |
| 69 SKYLARK 6 cyl. | $ 745 |
| 69 DATSUN | $ 470 |
| 68 AUSTIN, auto. | $ 749 |
| 68 DODGE Stn. Wwn. | $ 910 |
| 68 CUTLASS, auto | $1825 |
| 68 VW Beetle | $ 867 |
| 68 CHEV auto. | $ 448 |
| 66 PLYMOUTH Fury | $ 325 |
| 66 SUNBEAM Auto. | $ 384 |
| 66 CHEV VAN | $ 690 |
| 65 VALIANT 6 cyl. | $ 614 |
| 65 RAMBLER auto. | $ 325 |
| 59 VAUXHALL | $ 299 |

# Palm Motors 3342 OAK

(Blk. from Douglas off Cloverdale)
386-8385 D-00641A

# PAINTER

MOTORS LTD.
GOOD SELECTION OF
PREMIUM
USED CARS

| | |
|---|---|
| 74 DATSUN 260Z. Loaded | $5195 |
| 74 FIAT, 22,000 miles | $1995 |
| 74 GMC ¾, 27,000 miles | $4195 |
| 73 PINTO Squire wgn. | $1995 |
| 73 PINTO 4 speed | $1793 |
| 73 CUTLASS'S 2-dr. HT. | $3295 |
| 71 ROADRUNNER 4 sp. 34,000 mi. | $3295 |
| 71 BUICK Centurian HT. | $1995 |
| 70 COUGAR V-8 auto | $1995 |
| 69 CADILLAC, loaded | $2595 |
| 69 SWINGER 340 | $1995 |
| 69 CUTLASS 2 dr. HT. | $1795 |
| 69 FIREBIRD overhead cam | $2195 |
| 69 MUSTANG V-8 auto | $2295 |
| 68 FIREBIRD 4-Sd sharp | $2495 |
| 68 FIREBIRD 400, with air | $2395 |
| 67 BEAUMONT 396 auto | $2295 |
| 67 CAMARO SS, 50,000 mi. | $2495 |
| 67 COUGAR auto. P.S., P.B. | $1695 |

1513 QUADRA at PANDORA
D-00346A 385-0122

1975 CHRYSLER CORDOBA, 41,000 miles, buckets, mags, automatic, $4,900. 479-0082.

'68 VW BUG, AUTOMATIC, RADIals, radio, new paint asking $1250, 384-8555.

1969 VOLKSWAGEN, GOOD BODY and paint. $1100 or best offer. 479-2945.

MUST SELL 1974 FIAT 128-A, good condition, extras, $1550 or best offer, aftetr 5 p.m. 592-7979.

'70 CHALLENGER 383, FOUR barrel, shag carpet, mags, needs paint, asking $2,000. 478-9491.

1975 HONDA CIVIC HATCHBACK; 12,000 miles, 4-speed, $2600 view at Oxford Tower Inn, Room 112.

FIREBIRD
1967 V-8 automatic, radio, $1,295. 383-4638.

1970 T-BIRD, NEW MOTOR, NEW tires, needs some body work, $1,650. Phone after 5. 479-9142.

1970 OLDS 36,000 MILES, EXcellent condition, $3,200. Phone 386-2363.

71 TOYOTA CORONA, 55,000 miles, 4-door automatic. Offers. 384-2445 or 382-6579.

'71 TOYOTA CORONA 1900 CC 53,000 miles, AM-FM Radio, 4-speed, $1300. 478-6583.

1969 FORD FAIRLANE 500, GOOD condition, $550 or best offer. 474-1907.

1964 VOLVO 544 COUPE, GOOD condition, or trade for van. 386-8037.

MUST SELL: '73 ASTRE, EXcellent condition, $1,800. Call after 5, 385-0879.

MUST SELL, 1976 ACADIAN, 1700 miles, standard trans, $3500 or offers. 383-4418 after 5:30.

'71 GREMLIN, 6 CYLINDER, 55,000 miles. $1,200. 598-1987.

1973 BARRACUDA RARE model, $3,300. Phone 478-7608.

**McCALLUM DATSUN VOLVO**
McCallum Motors Ltd.

# SPRING SAVINGS! ON OUR USED CAR INVENTORY!

76 Dodge ¾-ton P.U., canopy
74 Pinto, automatic, radio
74 Le Mans H.T. V8, A.T.
74 Charger, V8, A.T.
74 Coronet, 4 dr. V8, A.T.
73 Ford ¾ton PU. V8
73 Barracuda, V8, A.T.
73 Ford ½-ton P.U., canopy
72 Mustang
72 New Yorker, 4 Dr. H.T.
73 Volvo 1800 ES wgn.
73 Volvo 142, automatic
76 Datsun B210, auto.
76 Datsun long box P.U.
75 Datsun 710 2 door
75 VW Rabbit
74 Toyota wgn. 4 spd.
74 Datsun B210 H'back
73 Datsun '610', A.T.
73 Toyota 2 DR.
72 Datsun '510' 4 Dr.
71 Opel GT, coupe
68 Corolla, automatic.

# 100 POINT BCAA INSPECTED!

DOWNTOWN
1101 YATES AT COOK
382-6122 Dlr. Lic. 00850A

COLWOOD
1836 Island Highway
478-1741 Dlr. Lic. D-00850A

**Millstream CHEVROLET**

74 SEBRING, 2 door, V-8, automatic, power steering and radio. Finished in green. $2985

74 FORD Crew Cab. V-8, 4 speed, power brakes and radio. Finished in red. $4950

74 FORD Torino wagon. V-8, automatic, power steering, power brakes, radio. Finished in dark green. $2980

76 MONTE CARLO. Fully equipped, including air conditoning, sun roof, and power windows. Finished in white with maroon interior $7950

Millstream Chevrolet Ltd.
1750 Island Highway
474-1211
Dealer Lic. D01384A

MUST SELL
'69 Cutlass S 2-door hardtop, new 3-speed auto transmission, new exhaust system, mag wheels, low mileage excellent condition. Nearest offer to $1950. 478-3606, 478-7381.

'68 PARISIENNE SLEEK, clean, comfortable, 2-door hardtop, vinyl roof, V-8, 327, power steering, power brakes, power windows and more. Buy at $1200. Call 652-1894.

'67 CHRYSLER NEWPORT sedan, excellent shape, air conditioning. Power brakes and power steering, complete trailer hitch attachment $1150. 479-9417 after 4:30.

'74 DART SPORT, 360 4-BARREL, showroom condition, radial PA's on ET mags, seven quart deep sump oil pan, air shocks and much more. No reasonable offer refused. 477-1745.

MUST SELL 1971 MERCURY Montcalm 2-door hardtop. Automatic, power steering, power brakes, leather interior, exceptionally good shape. $1900 or best offer. 743-5426, Cobble Hill.

'66 ACADIAN CANSO, 350 4-BOLT main engine, new 3-speed transmission, 4 Michelin radials good condition, $1500 or nearest offer. 474-1797.

'69 CHEVROLET IMPALA, $650 or best offer. Tested, power steering, power brakes, 2-door hardtop. 388-6362.

1968 327 PONTIAC PARISIENNE 4-door sedan, automatic, power brakes and steering, steel belted radials. 598-7493.

1968 CHEVELLE 2-DOOR HARDtop, 327, mags, posi, air shocks 8 track, good shape, tested, $2000 or offers. 385-4926.

'72 DATSUN 510 2-DOOR, 4-speed, four new radials 60,000 miles, perfect running order, $1595. 652-2054.

1968 CADILLAC BROUGHAM, fully loaded 4-door, air conditioned. Must sell. 385-3716. Low Cost Collision.

1972 CHEVELLE MALIBU FULLY equipped. Consider older trade. $2300. 592-7792.

1969 MAZDA, 4 CYLINDER 4-speed, radio, new test, $595. 383-4538, 598-7053.

1970 METEOR RIDEAU 500, 2-door hardtop, good condition. Tested April '78. $1450. 642-5497.

MORRIS MINOR
Excellent condition. $600. Phone 592-7320.

1971 CORTINA, FIRST $200 takes. 592-4387.

**VICTORIA DODGE CHRYSLER ON YATES**

# USED CARS

Compare Our Prices
WE DO
1974 Plymouth Satellite, ex-police, 4 door, V8, automatic $1288

Compare Our Quality
WE DO
1974 Mazda rotary station wagon, 28,000 miles, 4 speed $2988

Compare Our Reconditioning
WE DO
1974 Lincoln, 4-door sedan, loaded, luxury cloth upholstery, new paint $5788

Ask to see the file on any of our used units. We do the following:

1. Check compression
2. Replace plugs
3. Clean air filter
4. Check all 5 tires
5. Check brakes, front and rear and rear
6. Check shocks
7. Check glass
8. Check all lights
9. Check automatic transmission
10. Change oil and filter and lube
11. Road test
12. 3-year oil changes to MFG. specs.—no charge.

Transportation Specials

| | |
|---|---|
| 74 Fiat 128 2 dr. | $1588 |
| 72 Austin Marina | $1488 |
| 69 Epic standard | $1388 |
| 69 Ford XL hardtop | $1388 |
| 68 Cortina standard | $ 788 |
| 66 Buick Special 2 dr. | $1088 |

The Doubt Is Out At

# VICTORIA

DODGE CHRYSLER
819 YATES
Hours Mon.-Fri. 9-9, Sat. 9-6
DL No. D00867A
384-8174

'72 DODGE DEMON, NEWLY REbuilt motor and transmission, console automatic with transgo kit, mufflers, Cragars, 780 Holley on Edelbrock LD-340 manifold, 300 sunroof, new tires, brakes, stall speed converter. This is quick. Offers 478-6691.

1975 BUICK RIVIERA, 2 DOOR hardtop, V8 automatic, power steering, power brakes, power windows, power seats, AM-FM tape, tilt plus telescopic steering, 29,000 miles. $7,000 firm. After 5:00 p.m. 385-0627.

1969 BARRACUDA FASTBACK, 32,000 original miles. Bucket seats and console. New steel belted radials, original condition. Best offer to $2300. Call anytime Saturday and Sunday. 384-3498.

IMMACULATE
1972 Cougar XR7, must be seen to be appreciated, V-8, automatic, power steering, power brakes, radio, mags, 63,000 original miles. $3,450. 474-1387or 383-4588.

1975 OLDS VISTA CRUISER. AIR conditioning, power steering, power brakes, electric windows, rear defogger, steel belted radials, tilt wheel, and other extras. $5,200. 382-9578.

MUST SELL BY WEEKEND
1971 Mazda station wagon, 1800cc engine. Just tested and in excellent condition. Best offer takes. 479-7937 after 5.

GREEN 1972 AUSTIN MINI, Cooperized engine, dual S.U. carbs, headers, mags and radials, roll bar and much more. $1,900. 385-2279.

1973 CHARGER SE, ALL POWER options including factory air and sun roof, 40,000 miles, $3,200. Call 384-2552, between 5:00 - 8:00 evenings.

1975 FORD V-8, AUTOMATIC, power steering, power brakes, tinted glass, radio, 27,000 miles. Excellent condition. Priced to sell, $3495. 592-1671.

1967 LIGHT BLUE PONTIAC, 4 door, automatic, power steering, power brakes, tested, in very good running order. $695 or best offer. 382-8653.

1974 VEGA KAAMBACH STAtionwagon, clean, excellent condition, low mileage, $2100. Call 595-2164.

1964 THUNDERBIRD TWO DOOR hard top, very clean, $1450 or best offer. See anytime 2721 Gosworth, 595-7868.

MUST SELL: 1968 MUSTANG fastback 289 with headers. Auto, new paint, excellent condition. Phone Lake Cowichan 749-3787.

FOR SALE — 1976 MUSTANG II, 4 cyl. 4-speed. Only 8,350 miles. Asking $4,300 or best offer. Phone 477-6275.

1966 FORD STATIONWAGON, tested, power steering, roof rack, radio, trailer hitch, good condition, $550. 477-4166.

1966 FORD CUSTOM, POWER steering, power brakes, automatic, tested until December, $350. 658-5660.

BEST OFFER WILL DRIVE away with this 68 Chevelle Super Sport, 396, V-Gate 4-speed. 595-4972.

1971 TOYOTA COROLLA 1200, AUtomatic, in good condition, $1100, 383-0158 after 5 p.m.

1976 FORD LTD. WAGON, ALL options, 9,000 miles, $6800. Excellent family car. 477-3228.

'56 FORD ZEPHYR, WILL trade for trials bike or $400 cash. 478-5153.

1975 CADILLAC ELDORADO, 25,000 miles, $8,500. 477-9443 after 6 p.m.

'74 LE MANS SPORT COUPE, power steering, power brakes. 386-0818.

1970 MERCURY MONTEGO, 4-door sedan, automatic, power steering, small V-8. 388-4678.

55 CHEV
Immaculate, stock, 4-Dr., offers. 388-5205.

1971 RENAULT R12, LOW MILEage, excellent condition, $1,350. 478-1253.

1971 CAPRI 2000, SUNROOF, UNiroyal radials, good condition. Asking $2,000. 592-1520.

'73 PONTIAC ASTRA, 4-SPEED, top condition, first $1,600 takes. 382-3870.

1968 SKYLARK 2-DOOR HARDtop, power, excellent, $1,150. 656-5834.

1962 CHEV II, RUNS WELL, REbuilt engine, studded snow tires, $325. 652-5862.

**ENSIGN CHRYSLER PLYMOUTH**

# ENSIGN'S SPRING SALE

# Cars Checked by Car Clinics Diagnostic Centre

# GOVT. TESTED

# 2-Year Written Warranty

76 Fury Sport Sub S.W.
76 Volare Premier
75 Chrysler T & C S.W.
76 Valiant Duster
75 Olds Omega
73 Sebring Plus
74 Olds Cutlass S.
71 Pontiac G.T.O.
68 Ford Thunderbird
74 Chevy Nova
75 Chrysler Cordoba
77 Daytona Charger
76 Datsun 280 Z
75 Valiant Scamp
73 Fiat 124 Spider Conv.
72 Dodge Polara
76 Chrysler Newport
73 Buick Century
76 Triumph TR6 Conv.
74 Volkswagen Bug
76 Fury Salon
75 Ford Torino s-w.
76 Pinto Squire s'w.
73 Mercury Montego MX
75 Chev Monte Carlo
76 Chrysler Cordoba
76 Datsun B-210
75 Plymouth Gran Fury
73 Chrysler Newport
75 Dodge Coronet
74 Mercury Cougar XR7
73 Fiat 128
72 Ford Cortina
74 Gran Torino
72 Dodge Monaco s-w.
66 Volvo 142 S
75 Dodge Monaco
76 Gran Fury
76 Datsun F-10
75 Chevy Nova Custom
75 Meteor Rideau s-w.
74 Torino s-w.
75 Chrysler Newport Custom
68 Pontiac Acadian

# PLUS MANY, MANY MORE

No Down Payment
100% Bank Financing
INCLUDING
1977 INSURANCE
O.A.C.

# ENSIGN

Chrysler-Plymouth Ltd.
DOWNTOWN
YATES AT COOK
Dealer licence number D435A
386-2411
Open Weekdays Till 9:00

LOOKING FOR A CAR WITH class? Try this one. Beautiful 1974 Javelin AMX, power steering, power brakes, 360, 3-speed automatic, immaculate condition, only 27,000 miles, no money down, take over payments. Phone 383-4677 or 658-5706.

1972 TOYOTA COROLLA, 1600 Coup; lady teacher driven, $1,595; phone 383-0322, daytime; 478-6615, evenings.

1971 CHEV. IMPALA, 350 MOTOR, 59,000 miles, power steering, power brakes, good condition, $1900. Can be seen at 3397 Cook St. 384-7634.

57 CAD. COUPE, RUNNING BUT needs restoring. $450 or offers. 652-1181.

1946 BUICK SEDAN, GOOD paint. Needs interior work, $800. 384-9365.

'70 IMPALA, '71 VEGA, EACH $600. Call 474-2044 after 6 p.m.

'64 OLDS, V-8, AUTO, RUNS well, $150; 652-3052 or 479-4272.

## 150 CARS FOR SALE

**METRO TOYOTA**

Springathon
1977 Corolla
From $3298

—SPECIAL—

75 CADILLAC ELDORADO. Hardtop. Loaded! One owner!

75 Corolla SR5
76 Boler trailer
75 FJ40, 4x4
73 FJ40, 4x4
73 Scout 4x4

71 Corolla
69 Charger
69 BMW 2500
75 Fury wagon
73 Corona, A.T.

74 Corona deluxe wagon

78 Corolla, auto.
73 Comet 2-door
72 Celica ST

72 Cougar XR7

75 Colt, automatic
74 Pinto, automatic
74 Satellite 4-door

74 Corolla wagon, auto.

72 Corolla 1200, auto.

72 Corolla 1600, auto.

71 Nova 6 cyl.
75 Jimmy 4x4
75 Blazer 2 wheel
70 Ford F100
75 Buick Apollo

NO DOWN PAYMENT

100% FINANCING O.A.C.

NO REASONABLE OFFER REFUSED

Where The Lights Are Bright 'Till 10 At Night!

386-3516

Metro Toyota Ltd.
625 Finlayson
Dealer Lic. 00431A

**METRO TOYOTA**

**PLIMLEY**

BRITISH LEYLAND
1010 Yates
382-9121

76 AMC JEEP CJV Renegade, 4x4, power winch, dark metallic blue.
$6495

75FIREBIRD Esprit, powder blue, pinstriping, central console, bucket seats. Immaculate.
$5195

74 V.W. Beetle 1600cc, standard shift, orange.
$2195

74 COUGAR XR7, white Landau roof, with metallic brown paint. Reasonably priced!
$3695

72 DODGE MONACO S.W., luggage rack, wood grained panelling, runs beautifully.
$2695

70 DATSUN 510, 4-door, automatic, green, low mileage.
$1695

OPEN 9 am to 9 pm
Dealer Licence 572A

SIDNEY CAR MART
Shop in Sidney and SAVE!
NEW and USED
Cars—Trucks—Motorcycles and Aircraft
9757 5th St. D01591A 656-2432

'75 Le Mans 2-door hardtop, buckets, console, silver with red and white interior, low mileage. Dealer No. 01610A.
YATES AUTO SALES, 388-7722.

1969 AUSTIN 1100
Buckets, radio, good tires, white with black interior, 38 m.p.g., looks new. $850. 478-7503.

1969 DODGE CHARGER, 440 CU in. motor, offers on $1800. 383-4984. 1216 Tattersal Drive.

CONVERTIBLE, 1974 BUICK LeSabre Luxus, excellent condition, all power options; offers. 382-6989.

'67 CHEVELLE MALIBU 396, 4 speed, P.S., P.B., excellent condition; offers. 385-3704.

1969 DODGE CHARGER, BUCKets, console, tested til January, $1,250 offers. 656-6806.

'76 IMPALA, POWER STEERING, power brakes, air conditioning, two door; 20,000 miles. 658-8870.

'67 PONTIAC EXCELLENT CONdition $695 or offer, six cylinder, 477-2773.

1965 SUNBEAM 2 DOOR SEDAN in overall good condition. $450. Call 383-1920 evenings only 7-9.

1961 VW, ENGINE AND TRANSmission sound, tested, $200 or offers. 385-2239.

'72 CORTINA SL, AUTOMATIC, excellent condition, 386-0897 after 4:30.

'75 HONDA CIVIC, EXCELLENT condition, only 13,000 miles. Phone 478-7990.

'64 VALIANT, RUNNING CONDItion, tested 'til October, new tires, $250. 384-8526.

CHRYSLER CORDOVA '75, BUCKets, mags, $4900. 479-0082.

## 150 CARS FOR SALE

**De Pape**

$$GREAT$$ SAVINGS

74 PINTO
Auto, radio, like new.
NOW $1995

74 MAZDA RX-4
2-door HT. Beautiful.
NOW $2995

75 MAVERICK
4 door, auto., ps, pb, only 9,000 miles, like new.
NOW $3495

76 MONTEGO MX
2-door hardtop, ps, pb, auto, only 8,000 miles.
NOW $4395

72 ASTRE GT
Hatchback, original 40,000 miles, one owner, good car.
NOW $1495

73 GREMLIN X
V8 auto., ps, pb, radio, sharp interior.
NOW $1995

77 Porsche 911-S
Targa, stereo, pw, pm.

77 Ford Van
V-8, auto., P.S., 3,000 miles.

76 Mercedes 450 SL
Htp. plus convertible top, stereo

74 Mercedes 450 SE
4-dr. sunroof, stereo

75 Olds Regency 98
4-dr., air, stereo, 20,000 miles

76 Corvette L-82

Many More

DePape Motors Ltd.
1407 BROAD ST. 384-8035
D-00264A

**HORWOOD MAZDA**

| | |
|---|---|
| 75 DATSUN 280Z | $6495 |
| 75 VALIANT BROUGHAM | $4295 |
| 75 MAZDA coupe | $2695 |
| 74 MAZZDA, 5,000 mi. | |
| 74 FIAT 128 | $1995 |
| 74 MAZDA 808 | $1995 |
| 74 DODGE Duster | $3695 |
| 73 CORTINA AT. | $1995 |
| 73 BUICK Luxus | $2695 |
| 73 MAZDA coupe | $1995 |
| 72 CUTLASS S HT. | $2895 |
| 72 CORTINA 200L | $1695 |
| 71 PINTO | $1995 |
| 70 HORNET, auto | $1895 |
| 70 TORINO GT | $1695 |
| 70 MAZDA 1500 | $ 595 |
| 69 PONTIAC 9-Pass. Safari Wagon | $1695 |
| 65 RENAULT | $ 395 |

TRUCKS

| | |
|---|---|
| 77 GMC Sierra | $5695 |
| 76 DODGE, 6000 mi. | $3895 |
| 74 TOYOTA, long box | $2895 |
| 73 MAZDA P.U. | $1895 |
| 73 FORD F250 4x4 crew cab., 4-spd. | $3595 |

Blanshard at Johnson
385-1451 D-00803A

BEN MADSEN
MOTORS LTD.

| | |
|---|---|
| 76 VALIANT Custom sedan, auto., ps., p.b. | $3895 |
| 75 GRANADA, 2 dr., 6 cyl., auto., p.s., p.b., vinyl tcp | $4195 |
| 74 CHEV 9-pass. wagon | $3850 |
| 75 DUSTER 6, auto., p.s. | $3495 |
| 74 VW DASHER auto. | $3395 |
| 74 CUTLASS S 2-door | $3795 |
| 72 PINTO Stationwagon auto. | $2195 |
| 74 FORD 1-ton C+C on duals V-8, 4-speed | $3995 |
| 71 GREMLIN 6, auto. | $1095 |
| 69 MAZDA 1500 wagon | $695 |
| 68 BEAUMONT wagon, V-8, auto., p.s., p.b. | $1295 |
| 68 VOLVO 144S, auto. | $1295 |
| 68 ENVOY Sherwood wagon, auto. | $495 |
| 65 RAMBLER Ambassador, 327, auto. | $795 |

BANK FINANCING AVAILABLE
2691 Sooke Rd. 478-5011
In Glen Lake D.L. 00569A

BILL CARTER'S CARS LTD., 2538 Government Street. We have a large selection of good cheap cars from $100 up. Easy to get to, Government Street between Bay and Hillside. 385-1716.

MUST SELL
'69 MUSTANG, VINYL ROOF, AUtomatic Consul, V-8, 302 engine, 2 door, offers. Call 386-1422. To view.

1966 MUSTANG, NEW TIRES, motor and running gear perfect. $875. Call 595-1728.

1970 CHRYSLER IMPERIAL LEBaron air conditioning, all power, Michelan tires, $1295 firm. 595-3315.

'69 PONTIAC SEDAN, V8, AUTO., p.s., 44,000, radio. Immaculate. $1200. 537-2022 (Ganges) or 477-8544.

1965 CHRYSLER, POWER steering, power brakes, good condition. $275. Offers. 386-8538.

1973 TOYOTA CORONA DELUXE station wagon. 49,000 miles. $2995. 592-7356.

'72 VEGA HATCHBACK. 2300 CC, 34,000 miles, four speed, new tires. 479-3141.

1973 TOYOTA CORONA, 4-SPEED, good conditionn $1800 or best offer. 598-7683.

'68 FIREBIRD, 350, AUTOMATIC, excellent condition. PS, PB, 592-7674 after 4.

1972 DATSUN 240Z, NEW ENGINE job, in good shape, best offers. Phone after 5, 385-0904.

1965 PONTIAC SEDAN, SIX CYLinder, standard, $200 or best offer 384-0925.

74 SATILLITE SEBRING, SLANT 6, 23,000 miles, like new condition, asking $3,595. 477-3120.

'65 CHEV IMPALA, V-8 AUTOmatic, asking $700 or offers. 384-8994.

'62 CHEV, GOOD RUNNING order, phone after 6:30 p.m., 479-7331 or 479-7885.

1973 DODGE POLARA STATION wagon, low mileage, $3800. 384-7956.

1953 WILLYS OVERLAND, GOOD original condition. Offers. 382-9968, 658-8125.

1971 TOYOTA COROLLA 1600, AUtomatic, 4-door, radio, offers. 385-3807, 477-2027.

1964 CHEVY II SEDAN, AUTOmatic. Motor damage. Offers. 479-4598.

1963 METEOR STATION WAGON, good running condition. Best offer. 477-1214.

ESTATE SALE
'74 Montego MX, 2 door hardtop, 2 extra snow tires, $3400. 658-8193.

'72 MUSTANG, 302 V-8, 3 SPEED standard, $2,900. 384-4585 after 6.

## 150 CARS FOR SALE

CARS
ESQUIMALT AUTO MART LTD.
TRUCKS

480 Esquimalt Rd.
382-7195

IS SPRINGING FOR BLOOMING GOOD DEALS

| | |
|---|---|
| 74 CHEV CAPRICE 4 dr. ht. Equipped air cond. p.s. p.w. | $3795 |
| 74 PONTIAC VENTURA G.T.O. 350 V-8, 4 spd. Buckets | $3450 |
| 75 A.M.C. MATDAOR X Coupe, 304. V-8 auto. p.s., p.b., Buckets | $2895 |
| 74 PLYMOUTH SATELLITE 2 dr. 318 4V headers, p.d., p.n. Buckets | $3495 |
| 72 DODGE CHARGER 2 dr. V-8 auto. p.s., p.b. Vinyl roof | $2450 |
| 71 PONTIAC LEMANS T37 V-8 auto. p.s., p.b. new paint | $2050 |
| 70 MUSTANG 302 V-8, 4 spd. ½ vinyl roof. Clean | $2195 |
| 70 PLYMOUTH VALIANT DUSTER 2 dr. 340 V-8, 4 spd. vert shift | $2095 |
| 70 PONTIAC 2 dr. G.T.O. 400 V-8, 4 spd, mags. Clean | $2495 |
| 69 FIREBIRD 6 cyl. auto | $1895 |
| 68 FIREBIRD V-8, 3 spd. radio | $1195 |
| 68 DODGE DART 6 cyl. auto. | $1495 |
| 67 BUICK SKYLARK Convertible | $1695 |

Large Selection
BANK FINANCING ON APPROVED CREDIT
D-00856A

**Honda**
CAR CENTRE
YATES AT QUADRA
386-6707

"For a good deal more . . ."
Dealer Lic. 846A

ART'S CAR SALES
Now at 642 Burnside E.
383-8302 DL 00286A

| | |
|---|---|
| 74 TOYOTA COROLLA SR5 | $3695. |
| 73 ROADRUNNER, loaded | $3995 |
| 73 DATSUN 610, low mileage | $2495 |
| 72 TOYOTA COROLLA 1600 | $1495. |
| 71 CAPRI, low mileage | $1995. |
| 71 MUSTANGE MACH 1 | $3495. |
| 70 MAVERICK 6 cyl. AT | $1495. |
| 68 MERCURY wagon | $1395 |

MANY MORE FROM $150.

1957 CADILLAC 4-DOOR HARDtop, completely original, immaculate body and interior. Full service documentation. Ex-California car. Offers on $2000. 386-3038.

1955 FORD 312, NEW METALLIC blue, mags thick, new starter, Holly carb, clutch, some parts, all in good order, $1000 or best offer. Pretty car. 479-5051.

FIREBIRD, 1968, 6-CYLINDER automatic, radio, new tires all round, 72,000 miles, new government safety sticker. This car is in excellent condition, asking $1650 or offer. 383-3958.

HAVE COMPANY CAR WILL sell my economical A1 condition '73 4 door Fiat with only 32,000 miles $1700 or nearest offer. 652-3552, 388-8346.

68 CHEVELLE, EXCELLENT condition, 2D wide tires, mags, V8, air shocks. Phone 477-6555, evenings.

'67 PONTIAC PARISIENNE, power steering, automatic, mechanically good, minor body damage, $600 firm. 595-7894.

MUST SELL — 1975 GRAND Torino Squire 9-passenger, 22,000 miles. Offers. After 5 p.m. 112-748-1381.

1965 ACADIAN BEAUMONT, 2-door hardtop, excellent condition, rebuilt motor, transmission, new paint, tires, best offer. 385 5552.

1967 DODGE CORONET, 383 auto, bucket seats, vinyl roof, city tested. $695. 592-4663.

1973 FIAT 128, ECONOMICAL transport. 4-Dr. Valid inspection. Evening 656-5817.

'70 TOYOTA MARK II, STANdard, 64,000 miles, radio, $1100. 384-2317.

'70 DART 4-DOOR, 6 AUTO, power steering, 51,000 miles. $2200. 595-7165.

1973 CORTINA, STANDARD. Very good car. Tested. $1600. Phone 385-1555.

'69 TOYOTA CROWN, VERY clean, new radials. Best offer. 479-6488.

FOR SALE — 1960 MORRIS Minor 1000, running order, $100. Call 598-4849.

1965 VAUXHALL VIVA, $300. Running condition. Tested until August. 598-1137.

'72 DATSUN 510, EXCELLENT condition, new tires, 32,000 miles, asking $1750. After 5, 474-1313.

1967 VOLKSWAGEN, WIFE'S car, reliable, tested, gas heater, $675, 477-0397.

1974 ASTRE HATCHBACK, AUTOmatic, new tires, tapedeck, 26,000 miles. 595-7593.

1974 SUPER BEETLE, EXcellent condition, 38,000 miles. $2,300. 477-6606, 478-2535.

'73 CAMARO, EXCELLENT CONdition, $3,500 or best offer, 383-4496.

59 PONTIAC TESTED TILL 78, 82,000 miles, automatic 6. $150. 383-0319.

1975 CAMARO, MANY EXTRAS, customized, next best thing to Z28, worth $6700, offers. 595-4569.

'66 CHEV. CAPRI, IN GOOD shape, open to offers. 598-4692 after 5 p.m.

'64 CHEVELLE 2-DOOR, NEW motor, transmission and tires. Must sell, 592-6524.

1966 DODGE POLARA V8, AUTOmatic, power brakes, good tires. Basic transportation. 385-0657.

1967 MERCEDES BENZ, 200, new paint, tires, good running condition, $2500 firm, 592-7452 after 5.

'72 DATSUN FASTBACK 1200, good condition, $1500, offers. Call Mel. 658-8639.

1969 TOYOTA SPRINTER. 4 speed, 2 door, roof rack, in good condition, $800 firm. 478-4393.

1968 VW BEETLE, GOOD CONDItion, asking $1,600 includes Porsche mag wheels. 382-0217.

1947 RENAULT, 4 C.V. 1 Renault 4 C.V. for parts. Offers. 383-0374. offers. 658-8601.

68 FIREBIRD CONVERTIBLE, tested till 78, offers. 478-7580.

'71 PINTO, LOW MILEAGE, 4 speed, offers. After 5 p.m. 656-6263.

MUST SELL '71 SPORT VEGA, best offer to $895. 478-4047.

'69 CORTINA, 1300 CC, 4-SPEED, good condition. 477-2432.

'74 FIAT WAGON AUTOMATIC, 21,000 miles. $2400. 656-4883.

'69 PLYMOUTH SPORT SATELlite station wagon, $395. 477-6340.

1963 VALIANT AUTOMATIC, best offer. 478-0480.

## 150 CARS FOR SALE

**METRO HONDA**

77 HONDA CIVIC
From $3422

All makes, models, and colours!

PARTS & SERVICE

—SPECIAL—

1977 CHEVROLET MONZA 2 Plus 2

Hatchback, 1-owner, mags, radial tires, power steering, power brakes, V-8 Hydroturbomatic, tilt wheel, radio, tinted glass, deluxe interior, 6,600 miles.

ONLY $4995

71 Skylark
70 Maverick
73 GTO
71 Pinto
66 Cortina
75 Camaro
67 VW Camper
72 Fiat 128
73 Corolla 1600
74 Spider, 124 Conv't
73 Nova H'back
72 BMW 2002
74 Pinto stn. wgn.
54 Corvette

ALL USED CARS Government SAFETY TESTED

NO DOWN PAYMENT

100% FINANCING O.A.C.

CALL NOW!
388-6921

9 a.m.- 10 p.m.

METRO HONDA
2151 Blanshard
Next to the Arena

Dealer Lic. D.01627A

**METRO HONDA**

1975 PONTIAC CATALINA SAfari station wagon, nine seater, power tail gate, trailer hitch and many other features. Perfect for large family or travelling, radio, snow tires included, firm at $4600. Phone Tony at 386-2938 days or 743-4192 evenings for viewing. Shop and compare before calling.

GOOD VACATION, CAMPING, Ford 66 stationwagon 390 auto, dual batteries. Best offer over 200; 61 Pontiac convertible 261 auto, needs 8 hrs. work, good rubber, body, mag wheels, $300 best offer. 748-3369.

69 SUNBEAM ALPINE, NEARLY won Indy 500; outhandles 747's, better gas mileage. First $7,000,000 takes or will trade for Rolls or apartment building. 386-9196 after 5.

1975 MARK IV
Black with matching leather interior, all options and moon roof, 22,000 miles in new condition, call Mr. Kenyon, 386-2450.

1975 FORD WAGON
V8 automatic, power windows, two way tail gate. Low mileage, new radial tires, one owner. The LTD edition of Ford wagons. Trade or terms, $5200. Phone 478-8391 or 592-1331.

EXCELLENT CONDITION!
'73 Astre GT, red with white stripes, 4-speed, CD ignition, 8-track, snow tires on wheels, asking $2150. 385-2791.

72 TOYOTA COROLLA, 1600. Good condition, 39,000 miles, new paint job and engine, work days 387-5027 or 388-5309, ask for Greg. Asking $2,000.

1968 PONTIAC FIREBIRD, speed automatic, excellent condition, $1900 or nearest offer. Phone anytime, 478-3728.

'65 COMET $50, '62 CHRYSLER $70, 2-'66 Vauxhalls $75, '62 Rambler $50, to drive to strip. 642-3829.

CLOSEST OFFER TO $1,350, takes good 1971 Ford LTD, loaded with extras. Compare value, 652-3802.

1972 FORD GALAXIE, 2 DOOR hardtop, very good shape, trades or offers, $1650. Phone 477-3190, after 6:00 p.m.

1969 FIREBIRD 350 V8, AUTOmatic, power steering, power brakes, excellent condition $1800 or offers phone 656-4709.

MUST SELL, 1968 FORD GALAXie 500, 4 door hardtop, power steering, power brakes, custom radio, $850 or offers. 592-3364.

'63 PONTIAC 8 AUTOMATIC, tested, excellent condition. '66 Falcon, 6 automatic, radio, best offers. 477-8624.

70 FORD TORINO SQUIRE wagon, new paint, new radials, excellent condition. Between 8 and 11 p.m., 477-2943, anytime Sunday.

'71 PONTIAC GTO CONVERTible, power steering, power brakes, power windows, automatic, best offer. 386-1041, after 5.

TESTED, JANUARY 6TH, 1977, 1965, Pontiac Strata Chief 6 cylinder automatic, $250. Call anytime 478-7948.

1978 CAPRI 2600, V-6, 4-SPEED, radials, excellent condition. Asking $2800. 658-8222.

1975 CJ5 JEEP RENEGADE, 304 V-8, 3-sp. standard, radio, mags. Phone 746-7428.

1972 GREMLIN, 6-CYLINDER AUtomatic, A-1 shape, $500 just spent on motor. $1800. 477-4441.

1973 METEOR MONTCALM V-8 automatic, full power, air, 477-9677.

68 MONTEGO, GOOD CONDItion, $900 or best offer, 656-3400.

## 150 CARS FOR SALE

Speedway
MOTORS LTD.
AUDI PORSCHE
VOLKSWAGEN

CAMPERS

77 Westfalia (5)
76 Dorper (2)
75 Westfalia (2)
74 Westfalia (3)
73 Safari
72 Dorper
72 Westfalia (2)

BEETLES

77 Beetle Convert (5)
74 Beetle
72 Beetle
70 Beetlt Convert.
68 Beetle

RABBITS

77 Fuel injected (34)

TEST DRIVE NEW DIESEL RABBIT 62 M.P.G.

DOWNTOWN
971 Yates Street
at Vancouver
Dealer Licence No. D-00486A
385-2415

Cornell
CHEV/OLDS
Cadillac
CHEVROLET TRUCKS
Sales/Service 385-5777

76 CHEVETTE, auto.
76 CAMARO
76 CHEVELLE Classic 4-dr.
76 IMPALA 4-dr. hdtp.
76 NOVA 4-dr., auto.
75 CHEVELLE 2-dr., auto.
75 PLYMOUTH Duster 2-dr.
75 FIAT 128 wagon
74 VOLVO 142 2-dr.
74 ELDORADO
74 CHEVELLE 4-dr., auto.
74 MONTE CARLO Landau
74 BUICK Century 2-dr.
74 FORD Wagon, 4-dr.
73 DATSUN 1200 2-dr.
73 TOYOTA Celica ST
73 MONTEGO M 2-dr.
73 TOYOTA Corolla 1600
72 VW Westphalia
72 NOVA 2-dr. Rally
71 TOYOTA Corolla wagon
71 OLDS 98, full power
69 DODGE Dart 2-dr. hdtp.
71 IMPALA 2-dr., H.T.
67 FIREBIRD 400
76 FORD Courier pickup, auto.
76 CHEV ½ ton, 6 cyl.
68 GMC ½-ton pickup

CORNELL
CHEV-OLDS LTD.
3050 Douglas—385-5777
Dealer Licence D-00681A

MALIBU SS
1964 Chevelle Malibu Super Sport, 2-dood hardtop, 283 automatic, mint condition, purchased new locally, completely stocked, offers. 2426 Tanner Road.

MUST SELL
1973 Ford S.W., P.S., P.B., auto, in A-1 condition, 543 Whiteside after 5 p.m.

'69 DODGE SUPER B, 383 MAGnum, Canadian mags, new paint, low mileage on engine and trans., excellent shape, $1800 firm. 384-4062.

1975 PINTO STATION WAGON. 17,000 miles, roof rack, cassette player, radio and trailer hitch. 477-5626.

1956 DODGE LANCER ROYAL. Restorable, make an offer. Call 477-8066.

MUST SELL '63 VW BUG, closest to $700. 386-9691.

'63 RIVIERA. 478-0462 BETWEEN 5 and 7.

'65 FORD CUSTOM, STANDARD, runs good, offers. 478-3463 after 5.

1970 BOSS 302, MUSTANG, $4,000 consider trade 595-8008.

1966 CORTINA NEEDS SOME work, $400. 477-3136.

1958 MORRIS 1000, NEW brakes. runs well, $115. 477-5594.

1971 R100 MAZDA, EXCELLENT condition. $700. 479-6125.

GAS SAVER
1974 Toyota SR5, $2,400. 478-8791.

## 151 SPORT, IMPORT CARS

1952 AUSTIN HEALEY 100-4, V-8 powered, needs finishing. Brian 383-5044. After 5:30.

1971 GOLD CORVETTE, 454, NEW paint, pin striping. Many extras. 385-1174.

260Z, FACTORY AIR, LOADED with extras, extra clean, 386-8584.

'73 MGB, GOOD CONDITION, $3300 or offers. 385-0185 after 6.

75 HONDA CIVIC, LIKE NEW, $2900. Phone 595-5034 after 6.

'76 FIAT X19, 6,900 MILES, EXcellent condition. 477-5364.

1970 TVR VIXEN, EXCEPTIONAL condition, 386-3037, 478-1954.

75 HONDA CIVIC, LIKE NEW, $2900. Phone 595-5034, after 6.

## 151 SPORT, IMPORT CARS

TRIUMPH STAG
3-litre v-8 automatic. Superlative British Thoroughbred. Royal Blue with Gold Coachlines. 1971. 50,000 miles. No rust. Spares and works manuals. Superb condition. R.H.D., $5,000 O.N.O. Duty paid Phone for full specification, 753-9343, after 7 p.m., St. Johns' time, Newfoundland. Local.

1976 911S PORSCHE COUPE, silver metallic, sun roof, red leather interior, Koni Shocks, Forge alloy wheels, Blaupunki stereo-radio, power windows. Phone Mrs. Fisher, 388-7311 weekdays, 8 a.m.-4 p.m., 595-1939 weekends and evenings.

ROLLS ROYCE
Silver Cloud. Low mileage, regal red with wide white walls. This is a beautiful car in excellent condition throughout, all power equipment, will pass any test. 479-7975 or 385-6816.

1970 FIAT — 124 CONVERTIBLE, 5-speed, tangerine and black, new steel belted radial tires, new brakes, excellent gas saver, recent government safety inspected. Asking $1,300. 658-8361.

HOTTEST JAGUAR XKE SPORTS Couple on the Island. Just broken in at 30,000. Engine and body top condition. Never raced or cracked up. Offers, 478-4169.

68 MGC-GT, EXCELLENT shape, 3 litre six cylinder, new clutch, overdrive, radio, wires, shop manual. $4000 or best offer. Phone 386-7148 after 5 P.M.

1964 MERCEDES BENZ 220S, AUtomatic, AM-FM short wave, excellent throughout. 479-3463, after 5.

1977 TRANS AM IMMACULATE, silver grey, driven 300 miles. Many options. $7000. 477-4559 after 6 p.m.

1974 FIAT 124 SPORT COUPE, Michlen XAS radials, AM-FM radio, luggage rack. $3,500. 479-8728.

'71 FIAT 124 SYPDER; RADIAL TA's, Mags, AM-FM tape deck, excellent condition, $2600. 479-3397 or 479-3627.

1975 VOLKSWAGEN RABBIT DEluxe. Totally immaculate. $2985. Sports and Classic Cars Ltd, 384-1721, 592-3121. Dealer 00244A.

EXCELLENT 1969 ROVER 2000, automatic, new brakes and exhaust, reasonable. 477-7852, 478-8703.

1970 LOTUS ELAN +2S
Must sell $6750 or best offer. Phone Craigflower Motel Room 334. Sunday to Thursday after 5.

1973 MGB IN OUTSTANDING condition, low mileage, new tires, Tonnau cover, reasonable, $3250. 598-7142.

1970 TR6 HARDTOP, SOFT TOP, overdrive, many extras, low mileage, immaculate, $5,000 or offers. Phone 477-3668.

1964 VOLVO, NOT ROAD TESTed, excellent for parts. $150. Geoffrey, 384-9998 (home) or 383-3113 (office).

1974 CORVETTE, EXCELLENT condition, sunroof, AM-FM radio, only 28,000 miles, $7,800. Phone 658-8785.

JENSON INTERCEPTOR III, chocolake brown body, tan vinyl roof — leather interior meticulous, $16,000. 592-0081.

1977 HONDA CIVIC, AS NEW, full waranty, 2,500 miles, radio and moldings, $3,250. 385-3907 or 386-9194.

1974 RED CAMARO 350, STICK shift, auto, pipes, big boots, air shocks( spoilers $4,300. One owner, leaving country. Phone 743-5361.

1966 SUNBEAM ALPINE, LOTS of extras, $1500 or best offer, or trade on bike. 479-7520.

1971 MGB, RADIALS, RADIO, good condition. Best offer over $2000. Call 384-6585 after 6.

1774 ALPHA ROMCO SPYDER, 30,000 miles, excellent condition, $4500. 388-6737.

1968 KARMANN GHIA, AUTOmatic, reliable transportation, first $1,050. 477-4792.

1972 TRIUMPH SPITFIRE, MARK IV, excellent condition, $2500 or offers. 658-8601.

1973 FIAT SPIDER, NEW PAINT, new top, 30,000 miles, excellent condition. $3,600. 479-7273.

'71 FIAT SPYDER, GOOD CONDItion, AM-FM cassette, $1850. 384-7091.

IMMACULATE 74, X19 FIAT, $3600 or offers, 595-3565 after 6 p.m.

'64 SUNBEAM, ALPINE, FAIR shapt, $450, hardtop, 479-2269 after 4.

FOR SALE 1971 VEGA HATCHback in good condition, offers. Phone 477-1577 after 4 p.m.

1976 MINI, MAGS, AND RADIALS, 5,800 miles, many extras, like new, 477-6120.

1972 TRIUMPH SPITFIRE, EXcellent condition, super buy. Offers. 386-3820.

1974 FIAT 128 L SPORTS COUPE, radials, $1800. Box 83, Youbou, B.C., V0R 3E0. 745-3744, 745-6660.

1973 FIAT SPIDER, NEW PAINT, new top, 30,000 miles, excellent condton. $3,600. 479-7273.

1964 TR4, EXCELLENT CONDItion, tape deck and new radials. $1,450 firm. 477-3771.

'75 TRIUMPH SPITFIRE, GREAT shape, 21,000 miles, extras. 384-9625.

ALFA ROMEO SPYDER 2000, 1975, 18,000 miles, offers to $7000. 383-8038, after 5 p.m.

LUXURY! ECONOMY! 1967 MERcedes Diesel, very good. Must sell, $3150. Salt Spring 537-2585.

'71 240Z, 29,000 MILES, FLARED fenders, TA 50S, air, rear spoiler and more, 385-3939.

1975 MGB, 17,000 MILES, EXcellent condition, 595-3064.

69 TRIUMPH, $1,500.
478-4139.

'67 JAG. 420 G, OFFERS. PHONE 656-5388.

65 MGB $750 OR OFFERS. 642-3100 or 595-1723.

## 154 TRUCKS, BUSES and VANS

1951
MERC PICKUP $495
1972
FORD F250 and Canopy $4195
1975
FORD F100 Ranger $4995
1977
FORD F350
Stake Side $7895

REG MIDGLEY MOTORS LTD.
736 Cloverdale
385-8756
DL00247A

'53 FORD P.U.
50th Anniversary Edition, better than showroom condition, flawless black body including new fenders and tailgate, professionally rebuilt drive-train, steering, brakes and suspension, including '67 high-performance 390. Must be seen. Offers on $7500. 388-6056, 10 a.m.-2 p.m. or 8 p.m.-10 p.m., for information and appointment to view.

ART'S CAR SALES
Now at 642 Burnside E.
383-8302 DL00286A

| | |
|---|---|
| 76 RAM CHARGER 4x4 | $7995. |
| 72 FORD Econline Van | $2995. |
| 71 DODG E½ ton | $1495. |
| 71 CHEV ¾ ton | $2495. |
| 71 VOLKSWAGEN Van | $1495. |
| 63 ECONOLINE Van | $ 695. |

1966 FORD TRUCK DIESEL C-6000, tilt cab and chassis. 23,000 lbs. gross, 12,000 miles on motor since completely rebuilt, new clutch, good tires, 2-speed rear axle. Tested til Jan. 1978. Selling for less than price of motor, $2200. Call 595-1728.

MAKE YOUR BUSINESS COMplete. Chevy tow truck, dual wheels, fully copy, Holmes Sling, 6 cylinder, 292, standard, complete dollie set, complete and ready to use, must sell, $2750 or best offer. 743-9653.

SUPER CLEAN 67 INTERNAtional Crew cab, economy, 6-cylinder standard, recent paint, radio, split rim wheels, full canopy. Bargain at $1275. Must sell, Shawnigan, 743-9653.

MUST SELL 1974 E-100 VAN, CAMperized and customized, 8 'til 10 p.m., 642-5965 or 642-4524.

## 154 TRUCKS, BUSES and VANS

ENSIGN
Dodge TRUCKS
AND RECREATION VEHICLE CENTRE

QUADRA
AT
CALEDONIA

Top Quality Used Trucks

75 DODGE
⅛ ton PU. 8 cyl. aut., P.S., P.B., AMFM 8 track, canopy

Sale Price
$4395

NO DOWN PAYMENT
$128 FOR 48 MONTHS OAC

PLUS

69 DATSUN pickup
73 INTERNATIONAL
74 CHEVY Blazer 4x4
74 FORD ¾ ton p.u.
75 DODGE ½ ton p.u.
75 DODGE B200 van
75 DODGE Kary van
75 DODGE Club cab
76 DODGE B200 van
76 DODGE power wagon
76 DODGE 1-ton p.u.
76 RAMCHARGER 4x4

PLUS MANY MORE

SEE THE TRUCK SPECIALISTS AT

ENSIGN
DODGE TRUCK CENTRE
QUADRA
at
CALEDONIA
386-2411

Ask for Truck Sales
Dealer Licence D-495B

1971 BLAZER, 4 WHEEL DRIVE, power steering, new power brakes, V-8, automatic, new tires, good condition, including $300 Craig "Power play", FM-cassette deck. 112-748-3010.

1976 CHEVY SHORT BOX, STEP side, in excellent condition, only 10,000 miles. Black with burgundy interior, rally wheels are just one of the many options it has. Call 595-5887 after 4 p.m.

77 GMC CLASSIC, 4X4, V-8 auto., PS PB, radio, PW and locks, dual tanks, rally wheels. Real sharp. Dealer owned 6200 GVW. $8300 o.n.o. Save $. Munro Motors, D00388A. 748-8760, 746-7434.

1976 FORD ¾-TON, V-8, 4-SPEED, power steering, power brakes, radio, $4,695. 1975 Ford 4x4 Bronco, 302 V-8, auto., power steering, 21,000 miles, $4,795. Take trade. DL 01677A. Phone 743-5685.

1972 INTERNATIONAL FLEETside long box, 304, V-8 automatic, power steering, power brakes, custom cab. Bucket seats. $3500 or best offer. 479-6645.

'75 CHEV. ¾-TON VAN, CAMperized, 35 auto., power steering, power brakes, all heavy duty, windows right side, carpeted, original owner, $5500. 748-9415.

4x4
1976 F-150, 17,000 miles, canopy. Asking $6300. Will take small car as part payment. Call 642-5400, ask for Al.

1969 ¾-TON PICKUP, AUTOMATic transmission, power brakes, good rubber, good mechanical condition, no rust. Reduced to $2,300. 595-2833.

59 LANDROVER STATION wagon, 4-door, direct drive winch, engine completely rebuilt, new clutch, body good condition. $1,500. 479-7259.

1974 FORD 1-TON FLAT DECK with sides, 350, 4-speed, power steering, power brakes. Offers taken. 478-3730 evenings.

1967 FORD ECONOLINE, STANdard, only 10,000 miles on new engine. Tested. Good shape, $1,800. 479-8326.

1973 GMC VAN, CAMPERIZED, 1 owner, excellent condition, must be seen. $4900 or best offer. 477-3875.

1966 CHEV. ½-TON PICKUP, 6 standard, good tires, radio, 70,000 miles, good condition. Offers to $900. Phone 478-8768.

4X4 TOYOTA LAND CRUISER, 1973, Warn hubs, radials, 8" wheels, good shape. 478-0602 or 478-4562.

'69 ¾-TON RANGER WITH '74 10' Vanguard, excellent condition, low mileage. Consider selling separate. 658-8477.

1970 VW CAMPERIZED VAN, clean inside-out, good condition. 386-0541.

'74 DODGE VAN, CUSTOM INTErior, must be seen to be appreciated, will consider trade. 385-0869.

72 DATSUN SPORTS TRUCK, canopy, immaculate. Must sell. Offers. 384-0168.

56 VW VAN, REBUILT MOTOR, $300, see 3943 Shhorncliffe Road, North after 5:30 p.m.

1975 CHEVY VAN, 17,000 MILES, automatic, power steering, one owner. 477-2803.

1964 FORD PICKUP, CUSTOM cab, offers to $750. 652-3704.

1964 MERCURY PICKUP, 6 CYLinder standard, $800, 652-1658.

1958 FORD ½-TON,$200
479-4877

'56 CHEV ½-TON, V8, 4-SPEED. Offers. 388-7671.

FOR SALE, 72 FORD COURIER pickup, Sacrifice $1,500. 478-6286.

1972 VW camper raised roof, stove, fridge. 925 Falmouth Rd.

1957 INTERNATIONAL ½-TON, runs well, $300. 652-2778.

1972 FORD VAN, PARTLY CAMperized. Asking $3,000. 595-8697.

'71 FARGO, ¾ TON V8. OFFERS to $1500. Between 5-7 p.m. 383-5653.

1955 FORD ECONOLINE VAN, offers on $500. 478-0250.

## 154 TRUCKS, BUSES and VANS

Excellent Values

1976 DODGE MAXI VAN, two-tone blue fully camperized, stove, oven, fridge, furnace, toilet, sleeps 4, plus air cond. AM and FM radio, fully powered, Roof mount TV antenna, radial tires. Only 8300 miles. It's got to be best van in town $12,995.

1975 FORD ¾ Ton, p.s., p.b., auto, radio, 23,000 miles $4695

1974 GMC VAN, p.s., p.b., auto, radio, camperized $4795

1973 COURIER ½ ton, 21,000 miles, 4-speed $2495

1971 FORD ½ ton auto, with canopy, super condition. New paint. $2695

1971 VOLKSWAGEN WESTPHALIA. Rebuilt motor. Excellent condition $3995

1974 FORD ½ ton, 4-speed, power brakes, low mileage. Real nice $3500

1976 CLUB CAB, 11,000 miles, [illegible] stove and fridge only. $6995

SNO-BIRD RECREATIONS LTD.
1640 Cedar Hill X Rd.
D-0064A 477-7713

73 FORD ½ TON
New drive train 428 V-8 auto, 411 gears, hi-rise double pumper Holley cam, new mag wheels, new tires. Special custom interior, with black naugahyde tuffed head liner, bucket seats, carpeting, built-in CB and VHF Scanner, 8-track FM stereo, fibreglass canopy. A ONE OF A KIND. Must be seen. ASKING $7,995.

DePAPE MOTORS LTD.
1407 Broad St. 384-8035
D-0026YA

ONLY 13,000 MILES
1976 Dodge ½ ton pick-up, automatic, V8 engine, power steering, and power brakes. For personal service on this mint condition truck phone Charlie Peterson at Empress Pontiac Buick G.M.C. Ltd. 382-7121 or Res. 592-0458. DL 01227A.

THE PRICE IS RIGHT
1975 G.MC. ½ ton pick up with standard transmission and six cylinder engine, plus canopy. Hurry and phone Charlie Peterson for personal service at Empress Pontiac Buick G.M.C. Ltd. 382-7121 or Res. 592-0458. DL01227A.

68 DODGE VAN CONVERSION, raised roof, fridge, toilet, furnace, only $2395
S. J. PEDEN LTD.
2855 Quesnel St.
385-3464 DLR 27-878

1975 FORD
¾ ton PU. Very clean. Good tires, mechanically tops. $4500. Call after 6 p.m. for appointment to view 652-2326.

1971 FORD
¾ ton V-8, 4 speed standard transmission, camper shell, $2,000 firm. 385-2327, or 477-0038.

1976 SIERRA GRANDE ¾, power steering, power brakes, posi traction, automatic, camper special, dual tanks, 2 batteries, many more options. 477-8854.

MOVING TRUCK AND BUSIness, established 1969 Victoria. May be seen at 1937 Haultain, Reduced until May 13 from $2,000 to $1200.

IMMACULATE 1976 FORD ranger XLT ¾ ton. 9,000 miles, all options for camper. 479-3325 or 479-2180.

1970 VW VAN, PARTIALLY CAMperized, good shape, must sell immediately, phone 474-1477 after 6 p.m.

1966 FORD ECONOLINE, 6 CYLinder, panelled, carpeted, top mechanical shape, $1300 or offers. 479-6072 after 5.

'74 CHEVY VAN, 6 SEMI-CAMperized, AM-FM radio, stereo speakers, rear tire mount, $3350. Offers. 478-2084. After 5.

1976 FORD ½-TON HEAVY-DUTY, power steering and brakes, excellent condition, $4200. 384-6915 after 5 p.m., 592-2217.

66 MERC. ¾ TON PICKUP, 4 speed trans., good rubber, average condition, needs paint. $750. 478-8391 or 592-1331.

1976 FORD F-250 ¾-TON, 4X4, excellent condition, low mileage, power steering and brakes, must sell. 383-8350 or 652-3228.

1972 CHEV ½ TON, V8, AUTOmatic, power steering, power brakes, new glass, radial tires, $1,950. 642-5895.

1954 ¾-TON DODGE, MILITARY truck, 4-wheel drive, new rubber, tested, excellent condition, asking $2700. 595-7842.

1964 INTERNATIONAL TRAVELall, clean, 80,000 miles, 4-speed. With roof camping unit, $1050, without unit, $700. 477-5309.

1970 ½-TON TRUCK DATSUN and camper, 1959 5-ton dump truck for sale or rent. Both tested. 383-5261 or 382-0386.

1971 FORD ¾-TON 4X4, STANdard shift, excellent condition, must sell immediately, phone 385-4933 anytime, 598-5004 evening.

1971 FARGO 1 TON, ALL STEEL deck V-8, 4 speed, power brakes with or without 20 ft. 5th wheel trailer. Must sell. 652-3045.

1968 F250 CAMPER SPECIAL with canopy $2100 firm 122 Kingham Place 479-6084.

1974 ¾-TON PICKUP WITH WINnebago canopy, $3700 or offers. 385-0204.

1976 JIMMY 4X4, HIGH SIERRA, 8,000 miles, offers on $7200. 652-2998.

1976 DODGE 1-TON WITH 12 FT. Collins box, low mileage, phone 388-7874 9 a.m. to 5 p.m.

1975 GMC ½ TON, 6 FT. STEP side box, canopy, low mileage, 384-2179.

OLDER INTERNATIONAL FLAT deck baby duals reasonable, good shape. $400. 658-8817.

70 FORD 3.4 ton loaded $2395.
S. J. PEDEN LTD. 386-3464
DLR. 27-878 2855 Quesnel St.

70 TOYOTA with Camper $2395.
S. J. PEDEN LTD. 386-3464
DLR. 27-878 2855 Quesnel St.

1967 DODGE VAN, 6 STANDARD, uns good, panelled, tested $1200. 385-5847.

1953 CHEV. 3-TON, NEW TIRES, excellent running condition. $800 firm. 642-5872.

1967 FORD HALF-TON. $900 invested recently. Offers. 477-8405, 5:00-7:00 p.m.

1974 FORD ECONOLINE VAN, E200, V-8, automatic, camperized. 386-3785.

71 GMC ½ TON, PERFECT RUNning condition, needs body work, asking $2300. 388-5260.

'62 GMC ½ TON PLUS RACK, must sell, $400 or best offer. 543 Mt. View Ave.

1974 FORD ECONOLINE VAN E200, V-8 automatic, camperized, 386-3785.

68 GMC VAN, LOW MILEAGE, camperized, $1599. Also, 69 VW Beetle, $999. 642-4591.

1971 GMC LONG VAN, V8, AUTOmatic, finished interior. $2800. 642-4330.

1969 GMC TANDEM DUMP truck, with H-plate. 385-2637 or 656-5438.

1976 CHEV ½ TON WITH CANopy, power brakes, 6 automatic, 4,700 miles, $5,000. Call 382-0380.

1975 DODGE ½-TON, LIKE new, 12,000 miles, must sell, $2999. 474-1859.

4X4 1974 LANDCRUISER, WINCH, etc., $4300. 304—1357 Esquimalt Rd.

'74 GMC JIMMY, 29,000 MILES, automatic, p.s., p.b. Offers on $4,750. 598-2246.

1975 JIMMY 4X4, 19,0000 MILES—21 miles to gallon. 384-5238, 6 to 8 p.m.

1971 VW WINDOW VAN, IMMACulate condition, 59,000 miles, $2900 or best offer. 478-5787.

'74 TOYOTA 4X4, 4-SPEED, 22,000 miles, $4,900. 479-8533.

'76 DODGE ¾ TON 4X4, CUSTOM canopy, many extras. 383-2328.

1976 XLT FORD 4X4, LOADED, air conditioning, offers, 478-7576.

FOR SALE, 1970 FORD RANGER, ½ ton, like new, 477-4510.

FOR SALE, '71 CHEV 20 VAN, rebuilt engine. 479-5931.

1968 FORD ½-TON, EXCELLENT condition. 479-2877.

1963 CHEV, ½ TON RUNS GOOD, $500. 642-5889.

## 154 TRUCKS, BUSES and VANS

LEN BARKLEY
INTERNATIONAL LTD.
1—PONTIAC LeMans 2 dr. hardtop.
1—TOYOTA Corona 4 dr. Sedan.
3—FARGO ½-ton pick-ups, V318, auto-trans.
1—FORD School bus, 42 pupil seating, V8, 4 and 2.
1—I.H.C. 3 ton with 16 ft. van V345 auto-trans.
1—FORD Tandem Diesel dump truck.
2—I.H.C. Tandem gas dump trucks.
4—I.H.C. Tandem diesel dump trucks.
517 HERALD ST. 388-5508
D-00165A

1976 FORD E250 VAN, POWER steering, power brakes, 14,000 miles, 384-5565, 384-7064.

1971 WESTPHALIA VOLKSwagen, 48,000 miles, $3500. 477-0344.

'69 DATSUN PICKUP, CITY tested, $975, 474-1344, after 6.

1968 FORD, ¾ TON TRUCK IN good condition. Telephone 479-6257.

## 158 TIRES

DRESS-UP
your
PICK-UP, Van, 4 W.DR.

CHROME & WHITE
Spoke Wheels

ON & OFF ROAD TIRES
TruTrac-MaxiTrac
Monaco-Cooper

SUPER WIDE
50 & 60 Series Tires
BFG T-A Radials,
Road Huggers
Super Cats

LARGEST SELECTION
On Vanc. Island
Open Mon. to Fri.
8:30 to 5:30
Sat. 8:30 to 12:30
QUEENLAND DISTR. LTD.
851 VIEWFIELD RD.,
Esquimalt
384-8072

MICHELIN TIRES
ALL SIZES AND TYPES IN STOCK!
AT
D & D TIRE
1620 BLANSHARD
382-7283

PERFORMANCE TIRES
DUNLOP
SUPER RALLY RADIALS
165-70 HR 10-SP Super Rallye
205-60 HR 13-SP Super Rallye

PIRELLI
HI-PERFORMANCE
185-70 HR 13 CN 36 RADIALS
ER70 HR 14 CN 36 RADIALS
185-70 VR 15 CN 36 RADIALS
215-60 VR 15 CN 36 RADIALS

Victoria's IMPORTED TIRE Centre
GOLDEN MILE TIRE 382-8228

TWO 16.5X10.00 TIRES ON WHITE spoked rims. Offers. 592-9684 from 5 to 7 p.m., Saturday to noon.

TWO VERY GOOD TIRES, C78-15, lots of tread, on rims, fully inflated, never been patched, $40 takes both. 383-8374.

CONCORDE RADIALS, TWO GR50x14, two HR50x15, near-new, $175 per pair of $300 for all four. 595-7894.

4 ATS ALUMINUM MAGS mounted with B60x13 Concordes. 477-6291 after 5:30 p.m.

FIVE 695-14 GOODYEAR POWER cushion WSW fits Dart and Valiant, all $50. 598-5321.

## 160 PARTS, ACCESSORIES

OPEN NOW
Come and see Victoria's largest stock of Hi-Performance auto accessories and parts.
Mon.-Fri. 9-9, Sat. til 5
D. G. AUTO
3244 Douglas 382-4012

RADIATOR REPAIRS, FAST TOP quality repairs at Maurice's Auto Body, 427 Beta St., phone 386-3381. or 384-8094. Located behind the Burnside Pay and Save Gas Station.

B.C. AUTO WRECKING LTD.
Now dismanteling most makes of cars and trucks. 652-1181.

HITACHI CB UNITS. REDUCED to $84.95. Tops in quality. We service what we sell. ELECTRON TV SALES AND SERVICE, 100 Burnside W. 383-5432.

TWO GOODYEAR G60-14 MOUNTed on 8" Cragar d.s. Unilug. Two Goodyear L60-14 mounted on 10" Cragar d.s. Unilug. Lugs for '69 Mach I, $450. 477-6207, 5-9 p.m.

1965 194-6 CYL., AUTOMATIC transmission, 43,000 miles, $225 installed. 1972 Pinto trailer hitch, $20, 13x8 U.S. Mags, 60 series tires, offers: 478-7498.

VICTORIA 4-WHEEL DRIVE
FREE WHEELING HUBS for any make of 4-wheel drive. D-13531.
597 Hillside at Rock Bay 386-6511

'48 FORD FLATHEAD, STAtionary motor, '66 Buick V6 marine conversion, '36 Ford front axel, 283, 656-2307; 6-9 p.m.

TOW AWAY FOR PARTS
1961 Lincoln Continental, good engine, exhaust system and tires. 598-8242 after 6.

WRECKING 1970 WESTPHALIA Camper, good interior and tires, 11,000 miles on rebuilt 1600 engine, 652-4356.

15 PRE 1967 VOLKSWAGEN VAN and bug trans. axles. Seven belted summer winter tires cheap. 382-7580.

68 DODGE VAN PARTS, SLOT mags, 15x6½, and tires, 318 trans. 658-5354.

283 MOTOR GOOD RUNNING condition, 1950 Ford partially restored, best offer. 384-7998.

ROVER 2000 T.C. TWIN CARBS and many more parts, $75 or offers. 477-1333.

COMPLETE FOR PARTS
'66 Nova 2 door hardtop, 6 automatic, $225. 478-4248.

HONDA CIVIC, SIDE DRAFT, INtake, manifold, end webber, carb. Offers, 388-5743.

TWO VEGA TIRES ON FACTORY mags, $40. Cartop box with roof racks, $50. 382-2861.

FIBERGLASS FRONT END FOR '55 Chev, tilt front end. 749-3786 after 5.

WANTED: COMPLETE SET OF 13" wire wheels and adapters. 595-1742.

'69 CHEV TURBO 350 TRANS, 15" 6-hole wheels and miscellaneous parts. 388-5639.

4-BARREL CARB AND MANIfold for Ford small box, $60. 479-3153.

MUST SELL, 1961 VW BUG, FOR parts. Offers. 478-1009.

'65 PLYMOUTH FURY II WAGON complete, for parts. 658-8477.

'57 CHEVY CAR PARTS FOR sale. Phone 478-4319.

WANTED: 1953-56 FORD TRUCK parts. Phone after 6 p.m., 598-4027.

'56 FORD, 2 DOOR SEDAN, parts. 592-1114.

283 3 DEUCES, CAM, HEADERS and front mount. 478-6832.

TWO E.T. MAGS AND HIjackers, Rob 598-3198.

1965 MGB FOR PARTS OR whole. 592-1557.

1957 AUSTIN A55, RUNS WELL. 479-3462.

### 166 CARS AND TRUCKS WANTED

**WANTED TO BUY**
TOP QUALITY CARS
DePape Motors Ltd.
1407 Broad St. 384-8025

**CASH**

For your clean used car. Phone for appointment, Vern Geisler, 386-2411. Ensign Chrysler Plymouth Ltd. DL00495A.

WANTED: '71-'74 TR6. MUST BE in good shape. 592-2653 after 5 p.m.

### 168 CAMPERS, TRAILERS and MOTOR HOMES

**COASTLINE**

Open Weekdays 'Til Dusk and Every Sunday

VISIT OUR LOCATION IN COLWOOD AND TALK TO KIRK OR BARRY McGARTNEY ABOUT:
- —JAMBOREE Mini Motorhomes
- —TRAVELAIRE Mini Motorhomes
- —PROWLER Trailers
- —TRAVELAIRE Trailers
- —TRAV-L-MATE Trailers
- —RUSTLER Trailers
- —RV PARTS and SUPPLIES like awnings, hitches, brake controls, toilet chemical, trans coolers, trailer coupler locks, toilets, air conditioners, other items too numerous to mention.

REMEMBER
HAPPINESS IS AN RV FROM
COASTLINE
TRAILER CENTRE
1621 Island Why. 478-0933
(Across from Colwood's Farmer's Market) Mon.-Sat. 10 a.m. 'til 5 p.m., Sun. 1-5 p.m. D-113719.

**IMPALA CAMPING WORLD**

FOLD-DOWN TRAILERS
Lionel, Lexta, Leisurecraft
11 floor plans on display
from $895

BOOK RENTALS NOW

TRAVEL TRAILERS and 5THS
Alljo's Kit Road Rangers, Boler, Bona Vista, Sprite.

MINI and MOTORHOMES
Winnebao Empress, Aquarius
All sizes on display
TRADES WELCOME

Propane — Accessories
Service — Sani-Station
7 DAYS A WEEK 656-5504
Pat Bay Hwy., Sidney Dlr. 26-635

**R.V. RENTALS**

- —MOTORHOMES
- —TRUCK & CAMPER
- —CAMPERS For Your Own Truck

FROM $75 WEEK
RESERVE NOW
386-3464
S. J. PEDEN LTD.
2855 Quesnel St.

**BOB'S**
MOBILE HOMES LTD.
85 Crease 386-3623
DL 00414A

FRESH TRADES
'76 21' NOMAD, like new $5695
8'6" WESTERN camper, heater, jacks $2595

TRAVEL TRAILERS
5TH WHEELS
MINIHOMES
PARTS—PROPANE
SERVICE

**RV RENTALS**

- —MOTORHOMES
- —TRUCK and CAMPER
- —CAMPERS For Your Own Truck

FROM $75 WEEK
RESERVE NOW
386-3464
S. J. PEDEN LTD.
2855 Quesnel St.

**WILLE MOTORS**
LARGE SELECTION of RECREATIONAL VEHICLES
SEE our CAR AD In Today's Classified CLASS 150
WILLE MOTORS LTD.
3240 Douglas at Cloverdale
382-2313, OPEN 9 'til 6 P.M.
D-00840A

**RENTEX**

Motorhome Company now available with NO MILEAGE CHARGE, daily, weekly, monthly rates, book now for your winter holiday in Sunny California, October to March '78 for as low as $18 per day. 388-6642.

1973 14' SCAMPER
Fully self contained. Like new including trailer hitch. $2995. Saunders & Hitchman Ltd., 592-2471. D01751A

'76 - 30' INDIANA-BUILT IMPALA travel trailer, twin beds, centre bath, awning, excellent condition, $9,000. Also tow unit, '74 Chev ¾-ton, low mileage, $5,000. Can be seen 5 - 7 p.m. daily, Space 65, Inn-City Park, Seymour St.

LATE 1975 21' NOMAD TRAILER, power converter and extra cupboards, self-contained, A-1 condition. Also tow unit, '72 Chev ¾ ton truck, low mileage in top shape. 477-4038.

1973 VANGUARD TRAVEL trailer, completely self-contained, like new. 2882 Glen Lake Road. 478-8535.

FOR RENT, WINNEBAGO MINnie 22, sleeps 6, self-contained, $200 per week plus mileage fee, air-conditioned. 479-1047.

LIONEL 100 TENT TRAILER, fully equipped, A-1 condition, $1650. Phone 479-3896.

'74 TOYOTA HILUX LONG BOX, low mileage. '76 Starliner camper. 350 Zealous Crescent.

HARDTOP TENT TRAILER, Sears deluxe, sleeps six, $625. 652-3704.

1975 TERRY, 27½' 2-DOOR trailer, towed approximately 10 miles, as new $5,900. 479-7637.

¾-TON CAB-HIGH CANOPY, Alum. siding, insulated, $85. 385-0492.

SOFT TOP TENT TRAILER, good shape, $275. 383-0043.

VANGUARD INSULATED CANopy, 8'x34" high, $375. 479-6645.

WANTED—9½' OR 10' CABOVER Vanguard camper. 477-2906.

### 168 CAMPERS, TRAILERS and MOTOR HOMES

**VICTORIA RV CENTRE**

JUST ARRIVED!
Brand new 1977 Trillium Travel Trailers. Come in and see the new all fibreglass 15' Trillium. Easy to tow. Can be towed by 4 cylinder cars.

Take advantage of our special introductory offer.

1080 GOLDSTREAM
478-8377 DL 26205

**FENNELL'S**
TRAILER SUPPLIES LTD.

Parts—Propane—Repairs
CANOPIES
2 styles of VAN-TOPS
Custom Building and Van Conversions
6459 Patricia Bay Hwy.
652-3941
OPEN 7 DAYS A WEEK

1973 CHEV VAN SUPERIOR motor home, extra wide for loads of room, sleeps 4 very comfortably, 4 burner stove, open, range hood, 3-way fridge, furnace, flush toilet, shower, cab air conditioning, power steering, power brakes, extra 36 gallon gas tank, 598-4659.

1975 FORD F-250 CAMPER SPEcial, power steering, power brakes, radio, dual batteries, dual tanks, V-8 automatic; Also, 10½' Skylark Camper, stove, oven, fridge, furnace, stand-up toilet, hydraulic jack, will sell separately or as a package. 382-6315.

1973 17½ FOOT ALJO TRAILER, sleeps 6, toilet and holding tank. Furnace, 2-way fridge, 3-burner stove, oven, all in good condition, $2700. 383-3666.

1975 29' EXECUTIVE MOtorhome. Excellent condition, low mileage. Priced low at $33,000. Phone NANAIMO 753-1157 or eves. 753-4270.

VANGUARD 20' DELUXE 76. Also car available, with stabilizers, and air shocks. Can be seen at Inn-City Trailer, 3034 Seymour, lot 33.

MOTOR HOMES, 19' FLEURY (steel frame) 25' Leocraft (sleek fibreglass) Jackson's 974 Goldstream, D00044A.

1968 12' TRAVEL TRAILER, sleeps 4, ice-box, stove, toilet, good condition. $600 firm. 743-2868 Shawnigan Lake.

CORDALANE CAMPER FOR IMport truck, 3-burner stove, and ice box. $1695 or nearest offer. 656-4672.

23' PROWLER TRAVEL TRAILer, self-contained, tantum axel, immaculate, $3,900. Can be seen at 2323 Bellamy Rd., in Langford.

1972 8½ FT. CAB OVER camper, stove, ice box, furnace, chemical toilet, jacks, $1100. 478-1349.

GMC MOTORHOME, BUS CONversion. Propane furnace, stove, etc. Holding tank. Take trade? $5,500, or close offer. 656-6806.

1969 HOME-MADE HARDTOP tent trailer, curtains, mattresses, icebox, sleeps 6, new tires, $475, offers considered. 478-8451.

BOAT LOADERS, CUSTOM made, for camper, mini home, van; bumpers made for pickups, 478-3796, 478-2754.

1974 15' TRAVELAIRE TRAILER, 3-way fridge, stove, furnace, sleeps 6, pulls easily, excellent condition, $3000. Phone 383-2468.

1974 OTTO HARDTOP TENT trailer, sleeps 8, 3-way fridge, stove, furnace, $3,400 new, $1,995 o.b.o. 743-5685.

CLASS A, EXECUTIVE MOtorhome for rent, from May 24th to June 15th. $200 a week. No mileage charge. 479-2861.

RENT A SELF-CONTAINED mini-motorhome, $25 daily with free mileage. 477-0968, 477-2333.

'71 TRAVELAIRE 22' TANDEM trailer, fully equipped, excellent shape. 477-8066.

1975 VAN, V-8, BEAUTIFUL, CUStomized, dining, sleeping quarters, murals, T-A50 radials. 477-2033.

11 FT. SCAMPER CAMPER, fully self-contained, $3,500 or near offer. 478-2590.

SPORTCRAFT HARDTOP TENT trailer, sleeps 6, excellent condition, $750 or offers. 479-8073.

1975 WESTPHALIA, $7000. HAS hitch and mounted spare tire, good condition. 652-5783.

1976 TOYOTA SHINOCK MOTOR home, $8500 or best offer, 388-5454 or evenings 595-2680.

1971 VANGUARD 17½, EXcellent condition, hitch and brake controls. 656-1656.

11' SECURITY CAMPER, 1 YEAR old, asking $4300 or best offer. 477-0488.

16' FLATDECK TRAILER TWIN axle, electric brakes, loading ramps. $900. Call after 5. 478-8457.

'69 VW WESTPHALIA, EXcellent condition, offers, phone 383-2073.

16 FT. ARISTOCRAT SLEEPS 6, very good condition. $2,500. 478-1358.

1972 VW WESTPHALIA VAN, low mileage, good condition, $4,000. 384-4078.

1971 WESTPHALIA, IMMACUlate. $3900. Phone 387-5021, 383-0940.

8' CAMPER WITH EVERYTHING. Asking $1,490. Excellent condition. 478-2233.

MOTOR HOME, 16', SLEEPS four, well equipped. Offers to $5,500. 477-7464.

20 FT. SCAMPER, '68, FRIDGE, oven, furnace, shower, HW, toilet, $2950. 112-743-2845 Mill Bay.

FOR SALE HARD-TOP TENT trailer, excellent condition, sleeps four, $575. 386-9727.

1975 WINNEBAGO BRAVE, 21', A-1 condition, self-contained, sleeps six. 477-6972.

ROAMIN' HOMES
Mini Motor Home rentals
652-2914

1976, 25' 5TH WHEEL, CUSTOM bilt. Must sell, unemployed. 598-3612.

'73 AIRSTREAM EXCELLA 500 all accessories, good condition, best offer. 754-7887.

TRU LINE CAMP TRAILER, sleeps six, $550. Apply 802 Russell St.

23' SCAMPER 1971 LOW MILEage, excellent condition $4500. 598-5726 or 598-8250.

1974 SCAMPER TRAILER, 14½', new condition, everything but toilet. Offers. 477-2536.

1972 22' WINNEBAGO, 18,000 miles, self-contained, sleeps six, 652-3872.

23' TERRY TRAILER, FULLY self-contained, as new condition, $5,600. 384-9515.

BOLER TRAILER, SLEEPS 4, fridge, stove, canopy, etc., $1650. 384-9827.

LIGHTWEIGHT 1971 HARDTOP tent trailer, sleeps 4, $600 or best offer. 656-1530.

1973 VANGUARD 19' TANDEM axle, self contained. Extras. Like new. $3,995. 652-1215.

FOR RENT, CAMPERS.
478-3080.

1975 VANGUARD CAMPER, NEW condition. 384-6235.

19' GMC MOTORHOME, MUST be seen, $4995. 479-8707, 383-8302.

TENT TRAILER, SELL $200; OR rent $25 week. 386-7375.

14' TRAVEL TRAILER, SLEEPS 6, stove, icebox. 478-7318, after 5.

1969 14' SCAMPER TRAILER, EXcellent condition, $1,950. 478-7324.

74 FORD VAN, E200, $3250. Telephone 656-6957.

1975 TOYOTA PICKUP, WITH OKanagan camper. 384-3003.

### 168 CAMPERS, TRAILERS and MOTOR HOMES

**Garden City Auto Sales LTD.**

WE REALLY Come through for YOU!

**CLEARANCE**
WE MUST MOVE STOCK
COMPARE ANYWHERE!

Motorhomes

3 to Choose from
1976 26 FT.
CITATION
HIGHLINER
A and B plans, including air and auxiliary power plant. Full factory warranty. Suggested price $28,650.
Compare Anywhere
$23,500

NEW 1976 23½ FT.
CITATION
Fully self-contained including auxiliary power plant. Full factory warranty. Suggested price $22,995.
Compare Anywhere
$19,995

NEW 1976 22 FT.
CITATION
MINI-HOME
Many luxury extras including eye-level oven and air. 2 to choose from.
Suggested price $19,988.
Compare Anywhere
$17,449

2978 Douglas
382-9111
D-001319A

**RUSS HAY**
Leisure Products Ltd.
2538 Government
384-4722, 384-1014

BONAIR
Fold Down Trailers
7 MODELS to choose from
OFFERING:
Luxury, Quality, Durability
Weight from 850 lbs.
Priced from $1,995
Trades Accepted
OPEN SUN. 1 TO 4 P.M.

**OKANAGAN**
CAMPERS—TRAILERS
—REPAIRS—
Parts and Accessories
We install Jacks, Appliances.
Auxiliary BATTERIES, ETC.
LOGAN'S RV SERVICE CENTRE
650 Burnside near Douglas
384-0213

1975 TIOGA 19 FT. MOtorhome, fully self-contained, sleeps 6, air conditioning, cruise control, TV antenna, Dodge 1-ton, 360, dual wheels, power steering, power brakes, tape deck, radio, 13,800 miles. Must be seen, $12,500. 478-6112.

FISHERMANS SPECIAL
1975 Dodge fully camperized van, fridge, sink, furnace, three-burner stove, port-a-potti, sleeps 2, trans cooler, $7,800. Complete with boat and rack, $8,200. 656-3750.

FOR SALE — 1974 27.5 KUSTOM Koach A-Class Trailer, with awning, new equalizer hitch, sway control, etc. $6,800. 652-1181 or 656-6957.

LIONEL NO. 85 HARDTOP TENT trailer, 3-burner stove, fridge, sink, spare propane tank and extras. Used only once. Cost $2,200, first $1,800 takes it. 598-1327.

CAMPER AND BOAT CUSHIONS custom made, any size, any shape. Fabrics and vinyls in stock. Free estimates. Tillicum Furniture, 2612 Sooke Rd., near Jacklin. 478-0522.

1971 21' WINNEBAGO MOtorhome, generator, air condition, fully self contained. Excellent condition. 477-2704.

TRAILER RENTALS
Reserve now Trillium, Boler, Prowler, Scamper, Aljo and Companion. 384-4818.

1965 9' CAVEMAN CAMPER, 3-burner stove with fan, oven, fridge, chemical toilet, furnace, jacks. $2,000. 592-1574, after 6.

OTTO TRAIL MASTER TRAILER, sleeps 4, propane stove, icebox, liftup kitchen counter and sink, canopy, $795. 592-7757.

1974 EMPRESS MINI MOtorhome, Dodge chassis, 360 motor, 11,500 mi. Excellent condition. $12,000. 656-4878.

FOR SALE 1976, 24 FT TERRY tandem travel trailer, like new, self contained, 2775 Shawnigan Lake Road. 743-9081.

1969 15½' VANGUARD TRAILER, 3 burner stove with oven, fridge, furnace, sleeps 6. Asking $2200. 384-7844.

1973 VANGUARD, 20 FOOT motor home, 35,000 miles, extras, 383-7529.

NEW DELUXE 8' ALUMINUM canopy, insulated, lights. 1291 Garkil, 477-3562.

MOTOR HOMES FOR RENT, NO mileage charge, special winter rates. 388-6642, 479-2861.

1965 8' VANGUARD CAMPER, sleeps four, excellent condition, offers. 477-1494.

FOR RENT — 22' MOTOR HOME, sleeps six, fully self-contained, $175 per week plus mileage. 478-0274.

MOTORHOME, PLUS CONVERsion, all conveniences. $5500, trade ? 656-6806.

1975 VANGARD 11' CAMPER, fibreglass roof, deluxe model, only $4200. Phone 753-4629, Nanaimo.

8' CAMPERETTE, FULLY ENclosed, table, stove, bed. $300. 595-0796.

OTTO MAVERICK
Hard top tent trailer, sleeps 5. 477-6376.

MUST SELL 30' TERRY 1975, offers. 474-1762.

### 168 CAMPERS, TRAILERS and MOTOR HOMES

**DOMINION MOTORS**

HOME OF
LAYTON — HOLIDAIRE TRAILERS
GALAXIE CAMPERS and CANOPIES
CHINOOK MOTORHOMES

Used Specials

CAMPERS:

| | | |
|---|---|---|
| 70 HOLIDAY | 10½ ft. | NOW $2395 |
| 71 WEEKNDER | 9 ft. | NOW $2995 |
| 75 SUNKAMPER | 10 ft. | NOW $2695 |
| 76 GALAXIE | 8 ft. new, | NOW $2395 |

TRAILERS:

| | | |
|---|---|---|
| 75 PROWLER | 17½ ft. | NOW $3995 |
| 65 CITATION | 16 ft. | NOW $1295 |

Air Conditioner
BY CARRIER
11,500 BTU's, ideal for mobile homes or offices.
EASY TO INSTALL
ONLY $495.00

FRIJILOK automatic, safety latch for your fridge door, $3.95.

PARTS, ACCESSORIES
REPAIRS
HOURS OPEN
MON. to SAT., 8 A.M. to 5 P.M.
1703 BLANSHARD ST.
(Across from Hudson's Bay parking lot), Victoria, B.C., 385-5012.
Dealer Licence Number D-00448A

DOGWOOD TRAILER SALES
PARTS — PROPANE
RANDELL TRAILERS AND CAMPERS 478-6841
2630 Deville Road
Dealer Licence D-27940
Highway 1 at Millstream Rd.

1975 LIONEL 80 HARDTOP TENT trailer, excellent condition, sleeps six, stove, sink, table, icebox — built-in, accessories, heater, awning, mirrors, spare propane tank, spare tire. $1800. 384-4325.

MUST SELL IMMACULATE '72 VW van, partially camperized, popup roof, custom tent, AM-FM radio, tapedeck, tach, radial tires. 478-7243.

'75 — 27' ITASCA, MINT CONDItion. Only 4700 miles. 454 Chev. Air conditioning, light plant, many other options. Must sacrifice. $23,000. 382-1526.

'76, 8'9" CAB-OVER CAMPER, 3 way fridge, four burner, stove and oven, furnace, toilet, TV antenna, water pump, four jacks, 2815 Rockwell.

MOTOR HOME BEDOUIN SLEEPS 5, propane fridge, stove, furnace, toilet, radio, tapedeck, 2 batteries, boat motor mounts, new Michelin tires, 23 m.p.g., 16,000 miles, $7500. 383-3583.

TENT TRAILER, ALUMINUM siding, in good condition, sleeps four, new beds, spare tire. 385-0526.

1975 LIONEL TENT TRAILER, 120 model, sleeps 8, stove, three-way fridge, canopy, excellent condition, $2,495. Phone 658-5642.

HARDTOP TENT TRAILER, NEW sink, tires, mattresses. Offers to $325. 388-6987.

WANTED FOR CASH, 30 FT. travel trailer, twin beds — front sofa. Victoria Press Box 85.

FOR RENT — MINI-MOTOR home. 477-5015, evenings.

8' CAMPER, BOAT AND MOTOR, as new, phone 383-7301.

'69 22' SCAMPER TRAILER, good condition, $2800. 652-3778.

### 169 MOBILE HOMES AND PARKS

14 WIDE
$18,425
70x14, 20 or 3 bedroom. Near golf course, spacious site in natural environment. Bring your clubs. Sherridan Heights DL01719A. 642-3237, ask for Len.

BUYING OR SELLING?
For a sincere interest in your needs call:
FRIENDLY MOBILE HOMES
1-1002 Goldstream Ave. Victoria
Vic. 474-1288 Mill Bay 743-5564
24 Hours DL 01635A

14' WIDE HOMES
GOLDSTREAM MOBILE HOMES LTD.
478-1751 2894 Jacklin Rd.
¼—%½ Jacklin Rd.
DL 01280A

MAINLAND SPECIAL
In Port Moody. An immaculate 24x40 double wide on bus route. Close to conveniences. Hideaway Mobile Home Park. Call Friendly Mobile Homes, Victoria 474-1288, 24 hrs. DL 01635A.

FOR SALE: LANGFORD-COLwood area, 2-bedroom mobile home, large living room, kitchen, wall-to-wall shag, drapes, fridge and stove included, large secluded patio for your summer enjoyment. $14,900 firm. Phone 478-7193.

MOVING TO MAINLAND?
We have a lovely 1975, 12x60, 2 bdrm., located in beautiful Crispen Bays Mobile Home Park on King George Hwy. A steal at the price. Call Friendly Mobile Homes, Victoria 474-1288, 24 hrs. DL 01635A.

LOG HOUSE
1550 sq. ft. ready to be delivered or can quote on your choice of plan. Call Friendly Mobile Homes, Victoria 474-1288, 24 hrs. DL 01635A.

12X68 3-BDRM., COMPLETE with C-W. Fireplace, washer and dryer, 40' deck. Excellent location. Call Friendly Mobile Homes, Victoria 474-1288, 24 hrs. DL 01635A.

12X68, 2-3 BDRM., WITH SEPArate dining room, raised living room, 4 appliances. Must be seen. Call Friendly Mobile Homes, Victoria 474-1288, 24 hrs. DL 01635A.

IN SOOKE
A 1975, 24x48 double wide. That's a dream home special and at the price you can't lose. Call Friendly Mobile Homes, Victoria 474-1288, 24 hrs. DL 01635A.

1972 AMBASSADOR 12X57 TWO-bedroom, shag carpet, unfurnished on leased lot, 6759 Grant Road, Sooke. Close to shopping centre on bus route. $13,900. 382-5050.

HAVE A 12X66 BEAUTY. Country location near Sooke. It's priced right. Call Friendly Mobile Homes, Victoria 474-1288, 24 hrs. DL 01635A.

24X44 DOUBLE WIDE WITH many deluxe features. Must call this week. Call Friendly Mobile Homes, Victoria 474-1283, 24 hrs. DL 01635A.

BUY FROM OWNER AND SAVE sales commission. Cosy spacious double wide on large lot in Spectacle Lake Park Malahat. Faith and Casey 743-9607 or 384-0256.

1974 12X56 CHANCELLOR, IMmaculate condition, 2-bedroom, all appliances, partly furnished, 8x16 patio, $15,500 or highest offer. 642-5073.

1976 MODULINE MONARCH, 12x60 two-bedroom, large covered sundeck, landscaped, two minutes from Shawnigan Lake, beautiful location, 112-743-9376.

12'X56' PARKWOOD, TWO BEDrooms, partially furnished, large tool shed, new porch and skirting, in quiet park, must be seen, $15,000. 478-6379.

LIKE NEW, LARGE, LUXURY, bedrooms, recreation room, carport, appliances, furnished, close in, quiet park, bus, mortgage — reduced $20,900. 478-8807, 478-9584.

$100 DOWN
Is all you need to own this two-bedroom, super clean and spacious 7-year-old home. Located in Sooke on nice pad. $9900. Call 598-2676.

IF YOU FEEL YOU MUST RENT
Rent to buy, 12x68, 1975 model. Call Friendly Mobile Homes, Victoria 474-1288, 24 hrs. DL 01635A.

'73 CHANCELOR, 12X48, 2-BEDroom, partially landscaped, 8x7 tool shed included. Asking $15,000. 478-6974.

WANTED TO TRADE, 26' FIBREglass cruising sloop for mobile home of equal value — $15,000. 598-7157.

MUST BE RELOCATED, 1975 24x40 Moduline Chancellor, Heatilator fireplace, wall-to-wall carpet and drapes. $17,000. 642-3186.

12'X68' ESTATE MOBILE HOME, offers. 642-3753, after 5.

### 169 MOBILE HOMES AND PARKS

**Robinhood**
SALES AND SERVICE

This weekend all late 1976 stock is on special. Come in and see just how much your dollar can buy.

We will place your home in our new park which has 1½ acres for leisure use.

FRANCHISE DEALER FOR HOMCO AND MANCO
2714 Sooke Rd 478-9912, 478-9817
DL 00422A
OPEN 7 DAYS A WEEK
"We are open in the evening until dark for customer viewing."

MOBILE HOME OWNERS
Let us sell your home for you.
— Anywhere on Vancouver Island

IN VICTORIA
Ph: 474-2151
784 Goldstream

IN COURTENAY
Ph: 338-6791
No. 1-215 6th St.

IN PORT HARDY
Ph: 949-6042
205 Quatse Crescent

PLATEAU MOBILE LIVING LTD.
THE HOME OF THE "OPEN" LISTING.
DL00779C

RELOCATEABLE HOUSING SPECIALISTS

We have locations for new homes in adult parks and family parks. We have over 50 pre-owned homes to choose from along with campers and boats. We have a trade-in plan which may guarantee you a sale for your home or trade-up to use of our larger trade-ins, also private property sites available.
OPEN DAILY 9 - 9
RONYVON 974 Goldstream
478-2325 DL-01539A 478-1343
642-4476 Sooke 474-1928 eves.

14 WIDE
Bendix Paramount. Setup on large lot in
GUARDIAN VILLAGE
Stove, fridge, drapes, carpet, deluxe cupboards. Skirted and Sundecks at only $20,800.

**CORWIL COACHES LTD**
PHONE 474-1811
6949 Grant Rd., Sook DL01541A

DOUBLE-WIDE LIVING WITH FIREPLACE
This 1975 Homco-Berkshire is situated on a private lease lot with paved driveway and parking area. Drapes and carpet throughout — even in the bathroom.
Priced at a very reasonable $28,900
For appointment to view
Phone 474-2151
PLATEAU MOBILE LIVING LTD.
784 Goldstream Victoria
DL00779C

"HIDDEN VALLEY"
QUALITY 12x60 1972 AMBASSADOR 2-bedroom with fridge, stove, washer and dryer, built-in vanity, and dinette cabinets. Site No. 6 Hidden Valley. To be sold as is, where is, for removal by May 1st, 1977.
Phone 478-6434 or 478-0034

ADMIRAL HOMES LTD.
2500 Florence Lake Rd., Victoria
MCD: 01343A

PLATEAU MOBILE LIVING LTD.
NOW IN VICTORIA
Our company specializes in all aspects of mobile home living from Strata-Title park development to a complete listing service. For your mobile home requirements either buying or selling, phone us today.
474-2151
PLATEAU MOBILE LIVING LTD.
784 Goldstream Victoria
DL00779C

14 WIDES
OPEN DAILY 9 - 9
**Ronyvon**
974 GOLDSTREAM
478-2325 DL01539A 478-1343
642-4416 Sooke 474-1928 Eves.

$19,500 OR BEST OFFER CAN BE FINANCED
75, Nor-Western, 3 bedroom trailer. Partly furnished and with 4 electric appliances. Situated in Brentwood Mobile Park. Pad rental $85 per month. 383-4384 or 652-1088 after 6 p.m. weekdays.

MUST SELL, 3-BEDROOM, DOUble wide. Live-in for only 8 months, includes washer and dryer, fridge, stove, dinette set, wall-to-wall carpets, drapes, already set up with porch. Completely skirted and landscaped in Sooke area. Best offer, 746-6840.

RETIREMENT SPECIAL
46x12. Appliances, drapes and carpet, country setting, fresh air, ocean view on bus line, near shopping. Large ¼-acre site. Sherridan Heights. DL01719A. 642-3237, ask for Len.

TRADE YOUR MOBILE
Local or up Island as down payment on large Saanich budget-priced 3-bedroom house (evenings, 477-7750).
BOWDEN REALTY, 383-5524

VACATION ECONOMY—1972 VW Safari Camper, very good condition, low mileage, sleeps four, tion, low mileage, sleeps four, sink, stove, electric fridge, hookup for 110. Must sell. Best offer to $5300. 748-0294.

$154 PER MO.
52'x12', 2 bedroom. Appliances, drapes, carpet. Near schools and shopping. Hiking fishing. Miles of beaches. Sherridan Heights. DL01719A. 642-3237, ask for Len.

DOUBLE WIDE 24X52 DELUXE model, two porches, shed, fireplace, many added features inside. Asking $26,500 including two appliances. 112-743-5940.

12X64 FOUR SEASONS, EXTRA room, patio, clean beautiful grounds, garden plot, hot house. Adults. Near bus, stores. Jackson's 974 Goldstream. D00044A. 478-5812.

BEAUTIFUL DOUBLEWIDE, REduced to singlewide price! Large lot. Close in. 100% financing. 385-8385.

PRICED TO SELL — 1974 12X68, 3 bedroom, partially furnished, excellent condition. Shawnigan Lake. $13,400. OBO, 743-4049 or 478-6032.

SACRIFICE, 1974 PREMIERE, 2-bedroom 12x68', excellent condition. Beautiful family park. $15,700. 642-5024, 477-9851.

14' WIDE
TRIANGLE HOMES (Victoria) Lt.
D.L. 01668A 478-1774

LARGE DELUXE HOME, ¼ acre lot! Close in. 100% financing. Reduced! $16,500! 478-2325. Ronyvon DL01539A.

MOBILE HOME SPACES
Two months free rent. Gibbins Road, Duncan. Phone 748-8871.

12X56 SKIRTED, FRIDGE, stove, drapes, 7x9 addition, fenced yard, $15,500 or offers. 478-0253.

12'X50' MOBILE HOME FOR sale, Sooke area, 2-bedroom, appliances included, 642-5689.

NEWSTEAD HOMES LTD.
479-5763 592-0289
Quality Used Mobile Homes

1976 25' EMPRESS MOTORHOME, 9,000 miles. Loaded with extras. 478-8862.

### 169 MOBILE HOMES AND PARKS

**Friendly Mobile Homes**
1-1002 Goldstream Ave. Victoria

BUYING OR SELLING?
For a sincere interest in your needs call:
1-1002 Goldstream Ave. Victoria
Vic. 474-1288 Mill Bay 743-5564
24 Hours DL01635A

LOOK! I KNOW YOU
Would like to own your own home but you don't have a down payment and so you hesitate to inquire. We have several homes, single and double wides for which no down payments are necessary. Don't pay another month's rent. Call for details we're Friendly! Call Friendly Mobile Homes, Victoria 474-1288, 24 hrs., Mill Bay 743-5564. DL 01635A.

SAY YOU YOUNG MODERNS! THIS HOME
has everything! From a rumpus room addition with bar to red carpet and mirrored ceiling. Triple decks as well. Huge yard and garden area. Professionally landscaped. 12x68 in size with many extras. Call Friendly Mobile Homes for details, Victoria 474-1288, 24 hrs. DL 01635A.

LOOKING FOR A RETIREMENT HOME
This is near to being ideal. 1975 12x60, 2 bdrm. Located in beautiful park with tree and mountain setting. ADULTS ONLY. Call Friendly Mobile Homes, Victoria 474-1288, 24 hrs., Mill Bay 743-5564. DL 01635A.

SHERIDAN HEIGHTS
New mobile homes—All sizes on large sites. DL01718A. Phone Len 642-3237.

MUST SELL: 1974 MONARCH, 1,000 sq. ft. living space. Reasonable offers considered. 478-7838.

### 175 HOTELS

**NEW**
NEAR CENTRE
Color TV, bath-shower, kitchen with dishes, parking, elevator, near bus stop, everything supplied, no maid service. Pool and sauna privileges. Daily $12, minimum 8 days, weekly $80, min. 3 weeks, monthly $260, min. 2 months. 386-2812 day or night.

JAMES BAY INN
Reasonable weekly, monthly rates.
270 Government 384-7151

### 178 SUMMER HOMES, COTTAGES, RESORTS

WORK IN DUNCAN, LIKE SWIMming? Summer vacation June 15 to Aug. 15. Rent 2-bedroom furnished apt. beside large covered pool, play ground, picnic area. Book in advance. $75 a week, close to Cowichan Bay, Tall Timber Park. 748-9213.

### 185 CONVALESCENT AND REST HOMES

SEMI-PRIVATE AVAILABLE IN small rest home, home-cooked meals. 595-1513.

### 190 ROOM and BOARD

GLENSHIEL HOTEL
606 Douglas St. 383-4164
Excellent accommodation for retired people. Meals, teas, elevator, colored TV, maid service, all inclusive. Single $300-360 per mo.

$35.00 WEEK FOR YOUNG woman. Full access to character home. Excellent food. Large private room. 385-8385.

CRAIGMYLE
Excellent meals, colour TV in lounge, private dining room, close to town. 595-5411.

LARGE LUXURIOUS ROOM, PRIvate bath, main floor, retired only. Lavertu, 388-4134.

### 193 ROOMS TO RENT

YOUNG MARRIED COUPLE will rent comfortably furnished bedroom with ensuite bathroom in modern house. Gorge area, close to Sherwood Park Inn and very close to bus route. Will share kitchen, TV room with fireplace and garden with sundeck. Prefer working woman or pensioner, non-smoker and non-drinker. Rent $150 per month, negotiable to right person. Phone 383-6140 evenings.

FURNISHED BEDSITTING room, Oak Bay Junction area. Kitchen privileges, utilities supplied. Prefer male university student or male working person only. 595-6212.

ROOM FOR SINGLE GIRL, prefer university student. 1400 block Fort Street. 595-2896, after 6 p.m.

LARGE UPSTAIRS ROOM TO quite elderly person, furnished. 382-2470.

CLEAN, FURNISHED ROOM, kitchen facilities, working man or male student. 592-6615.

ROOM INCLUDING TABLE, chairs, bed, hot plate, utilities included. $95-$125. Contact 384-5605.

FURNISHED ROOM, CLEAN easy living, utilities included, $110 per month. 386-1535.

NEW HOUSE, FULL FACILITIES, 2 blocks from UVic, $105 per month. Phone 477-9283.

LARGE COMFORTABLE ROOM and breakfast, close in, 315 Vancouver St.

FURNISHED ROOMS, CABLE TV, share kitchen, washroom, washer dryer, $85 up. 385-8198.

OAK BAY, LARGE HOUSE, women only, $80 and $85. Call 592-1705.

FAIRFIELD AREA, 2 PLEASANT bedrooms, suitable for women. 598-1757.

FURNISHED BEDROOM FOR rent, $95 month. 388-8058.

### 197 HOUSEKEEPING ROOMS TO RENT

COMFORTABLE MANSION IN Rockland, furnished room with private kitchen. Phone 598-4044 after 6.

SUITABLE FOR OLDER LADY — clean and furnished, $75 per month. Everything included. Phone 598-4458.

BRIGHT, CLEAN HOUSEKEEPing room for responsible lady or gentlemen, Fairfield District, 382-6681.

FURNISHED ROOM, FRIDGE and kitchenette for elderly person, non-drinker, $85. 1120 Richardson St.

HOUSEKEEPING ROOM, $103 plus $25 cleaning deposit, Fairfield area, older non-smoking person preferred. 382-3463 anytime.

HOUSEKEEPING ROOMS FOR rent, $85 and $90 per month, share bathroom, 2310 Wark Street, 385-6237.

TWO NICELY FURNISHED rooms, separately or together, share bath, kitchen, laundry. 477-2522.

TWO-ROOM APARTMENT FOR semi-retired or pensioner. Fridge, sink, stove, $125. Reduced rent for light caretaking duties. 382-6028.

FURNISHED ROOMS, FERNwood-Gladstone area, kitchen facilities. Call 382-8657, between 9 a.m. and 8 p.m.

LARGE, BRIGHT, COMPLETELY furnished with fridge and hot plate, all utilities included, Fairfield-Cook area. 479-3163.

NEAR K-MART, ROOM, SUIT lady, share kitchen, TV. Bus stop at door. 477-1654.

CLEAN, BRIGHT, HOUSEKEEPing room, $95, man only, 2315 Wark.

BRIGHT CLEAN ROOM FOR lady, Carberry-Fort area, $66. 477-5878.

SINGLE FURNISHED KITCHENette unit, shag carpeting, share bath. 384-0063.

LARGE, QUIET GENTLEMAN, fridge, stove, close in, $98. 382-4946, after 6 p.m.

ROCKLAND AREA, FURNISHED room with fireplace, fridge and hotplate. 595-1858.

CLEAN, QUIET, OWN KITCHEN with sink, sober gentleman, 1007 Johnson.

CLOSE TO TOWN, EVERYTHING included. Call after 6, 386-1027. No calls Sunday.

FAIRFIELD AREA, LARGE housekeeping room for quiet working person. 382-0535.

### 197 HOUSEKEEPING ROOMS TO RENT

REDUCED RENT ON LARGE bright housekeeping room, carpet, table, kitchenette, fireplace, to responsible person willing to do occasional babysitting. Prefer non-smoking older woman. 383-4082.

SPACIOUS, SELF - CONTAINED room with fireplace and ocean view, on Esquimalt Lagoon. Partially furnished, utilities included, $150 per month. 474-2151, days; 474-1787, evenings.

JUBILEE HOSPITAL, LARGE clean furnished room, light cooking, private entrance. $100 per month. Utilities included. 595-2374, 388-6657.

WORKING GIRLS. LARGE ROOM in older home, share kitchen and bath with one other girl, Fairfield area, $95 per month. 652-4368, or 479-7663.

NEAR DOWNTOWN, $90. QUIET lady. 384-0627, 384-0120.

### 200 APARTMENTS TO RENT UNFURNISHED

795 FAIRVIEW
ESQUIMALT
AVAILABLE IMMEDIATELY
QUIET LOCATION
New, luxury one and two-bedroom suites. Conveniently located, close to all schools and bus, public tennis courts and golf course.
—1-Bedroom from $220
—2-Bedroom from $270
Controlled entrance, elevator, wall-to-wall carpet, drapes, colored appliances, large lockers on each floor, laundry facilities, roof garden with nice view. Children and small pets welcome.
To view contact:
Stein Construction Co. Ltd.
477-2787

LUXURIOUS
THE WESTFIELD
Brand new large and truly luxurious suites in the heart of Fairfield. Complete with dishwasher, en suite and security U-G parking. 2 bedrm suites from $295. For appointment to view please call 595-0762 evenings 6 - 9.

SHELDON COURT
Large, luxurious two-bedroom suites with new deluxe apointments. Master ensuite, large kitchens with eating area and dishwasher. Security, underground parking. Priced to rent from $295. For appointment to view please call 595-0762, evenings 6 - 9.
KILMARNOCK HOLDINGS LTD.
595-2434

**MAPLEWOOD GREEN**
3255 COOK STREET
Bachelor, 1 and 2 bedrooms, June 1st; some available immediately.
Includes:
Swimming pool, sauna, billiards and free heat.
382-0815
COMPETITIVE RATES

**'SO HANDY'**
to everything; shopping centre down the street, rec centre 5 minutes away, buses at the corner, 10 minutes to downtown.
Large sized rooms, loads of closets, lovely wall-to-wall carpeting and drapes, colored appliances, and even a place to wash your car.
ONE BR $195
TWO BR $260
Call FRANK STAPLES 386-3124 or evenings 477-9177.
SEASPRAY PROPERTIES LTD.

**HYBURY HOUSE**
3868 Shelbourne Street
1 and 2 Bedrooms, June 1st
Includes:
Swimming Pool, Sauna, Jacuzzi Billiards. Free Heat.
477-9601
COMPETITIVE RATES

**VIEWS!**
**Westport**
For Information Call
Royal Trust — 384-8001

**BELMONT TERRACE**
One two-bedroom available June 1, no children or pets. 595-0755 between 5 and 9 p.m.

AVAILABLE NOW OR JUNE 1st
One Child Welcome
Ridgeway Apts.
Wall to wall. Heat included. Laundry. Parking. Cablevision.
WALKING DISTANCE TO TOWN
1 and 2 bdrms. from $200
Apply Ms. Palfrey, 388-4271.
J. H. WHITTOME CO., LTD.

COME TO QUIET
DUNSMUIR HOUSE
831 DUNSMUIR ROAD
WE OFFER:
- —Ocean Frontage
- —Terraced Gardens
- —Park — Tennis
- —Beautiful Large Suites
- —Adults Only

Res. Manager 388-4943

WATERFRONT LUXURY APT. 3-Bedroom, wall-to-wall throughout, 1½ baths, dishwasher, fireplace, balcony, cablevision, building located on quiet cul-de-sac, heated covered pool, sauna. Adults only. Call Res. Mgr. before 10 a.m. or after 4 p.m., 382-7362.

2-BEDROOM BASEMENT SUITE, available immediately, $250. All utilities included. Children welcome, sorry no dogs. 3074 Albany St. 388-6275 pager 444. Leave name and number or phone 384-5190 after 4:30. Bargain for remainder of May, $200.

VERMAY MANOR
842 CRAIGFLOWER RD.
Quiet block, 3 yrs. old, available now, 1 BR and 2 BR suites. Controlled entrance, sauna, pool room, heat included. Adults only, no pets. Call res. caretaker, 385-4132, office 384-9793.

QUEENS BLANSHARD ST.
Brand new 40 suite apartment building available May 15, bachelors, 1 and 2 bedrooms, walking distance to town, wall to wall carpets, fridge and stove. Viewing daily Monday to Friday, 4 p.m. to 6 p.m. or call 386-6308, sorry no pets.

SIR JOHN FRANKLIN APT.
3267 QUADRA STREET
1-bedroom deluxe suite, available now, one 2-bedroom suite, June 1st, in quiet modern adult building, bus stop at door. For appointment to view phone 658-5132 after 3.

FIREPLACE
Renovated house, large windows, semi 1 bedrm, wall to wall, free heat, water, laundry facilities. Near Fort and St. Charles. $195. Loiselle Bros. 383-4568.

LUXURY CONDO IN FAIRFIELD
Top floor, corner, 2 B.R., brand new, available now, $350. Phone 382-1498 or 383-4111. Ask for Mr. Kerr or leave message.

$145. BACHELOR
Renovated house, cozy, clean, wall-to-wall, including all utilities. Near Fort and St. Charles. Loiselle Bros., 383-4568.

IN ESQUIMALT, SPACIOUS bachelor suite, in older home. Beamed ceilings, wall-to-wall, large kitchen, garage, nice yard, $200. 384-1583 or 385-5467.

BAY AND QUADRA AREA, 3 bedrooms, wall-to-wall carpet, stove, fridge. Available immediately. $275 per month. 477-5820.

NIAGARA COURT 535 NIAGARA Bachelor, 1-bedroom and 2-bedroom available May 1st. Consider infant child. No pets.

### 200 APARTMENTS TO RENT UNFURNISHED

UNIVERSITY AREA
**CAMPUS COURT**
1631-1641 McKenzie Avenue
- —Deluxe 1 and 2 - bedroom suites from $195.
- —Close to shopping and recreation
- —Buses at the door
- —Tennis court

477-0011 477-2812

HAMILTON COURT
877 ELLERY ST.
[illegible] apartments, $280-$300 per month. Children welcome.

1118 BALMORAL RD.
1-BR apartments, spacious, quiet street. Adult oriented. No children or pets. $205-$215.

JUBILEE AREA
Bachelor apartment, spacious, older block. $149.81.

FERNWOOD
2-BR top suite in older home, $280 per month.
2 light housekeeping rooms, $85-$90 per month.

SHELBOURNE-CEDAR HILL X RD.
2-BR de luxe condo, w-w, drapes, stove, fridge, 2-bath, double parking. Pool, etc. $450.

PEMBERTON, HOLMES LTD.
1000 Government St. 384-8124

**Western HOMES Ltd.**
1037 Cloverdale Ave. 386-3494

ORCHARD HOUSE
1-bedroom condominium. Rent of $250 p.m. includes fr., st., swimming pool, heat, swirl pool, etc.

PENSIONERS — TWO BACHELOR suites avail. now, near Beacon Hill Park. $99.09 and 105.20 p.m.
WESTERN HOMES LTD.
386-3494 (24 hrs.)

**"I Found It"**
A new building with REASONABLE RENTS at 790 DOMINION ROAD
Large apartments, wall-to-wall carpeting, drapes, controlled entrance, easy parking and a helpfull caretaker.
ONE BR $190
TWO BR $260
Call FRANK STAPLES 386-3124, or evenings 477-9177.
SEASPRAY PROPERTIES LTD.

FAIRFIELD AREA, QUIET block, 1030 Pendergast Street, modern, spacious, bathroom suite, $170.07-$177.57, heat, hot water, cable included, 386-1965. Modern, spacious, 1-bedroom suite, 1126 Rockland; $179.32, quiet lot, hot water heat, cable, drapes, 383-3492. Modern block, front 1-bedroom, $178.54-$190.59, walking distance from town, cable, hot water, drapes, 710 Vancouver Street, 598-1624.

AVAILABLE NOW
$207 — Esquimalt, close in, refurbished condition, main floor, 4½ rms., (2 bdrms.), new range, fridge, includes heat, hot water, cable, laundry, bus at the door, super market. (No pets, but infant welcome). 382-4212, eves. 477-4662. Dickie Agencies Ltd., 919 Fort.

**KINGSWOOD**
1 bedroom available June 1st, $178.53, no children or pets. 383-1626.

DUPLEX SUITE FOR $350 IN quiet area between Government House and General Hospital. Quality appliances and lots of broadloom. Call JOHN ADDICOTT, 477-8232 or 595-5131. CANADA TRUST, OAK BAY.

LARGE, BRIGHT BACHELOR with fireplace, Murphy Bed, wall to wall shag, controlled entrance, drapes and modern appliances, in Heritage Building. Walking distance to town. Free cablevision, hot water heat and gas cooking. 382-5801 after 4.

SPACIOUS BRIGHT 3-BEDROOM with fireplace, wall to wall shag, drapes, modern appliances, controlled entrance and resident manager, in Heritage Building, walking distance to town. Free cablevision, hot water, heat and gas cooking. 382-5801 after 4.

TWO WEEKS FREE RENT, 2-bedroom large suite, $240; 1-bedroom, $185; bachelor, $120, elevator, controlled entrance, drapes, cable, wall-to-wall carpeting, laundry facilities, indoor pool, free parking, heat included, available immediately. Children welcome. 384-3686.

1-BDRM. $187.00
FERNWOOD MANOR
1575 Begbie
Main floor. Available June 1st. Adults only. Pool, therapy pool, sauna, hobby room. Phone manager, 595-1355.

HILLSIDE-SHELBOURNE
We have available a 1-bedroom suite located opposite Sears, and the rent is only $173.75. Further details at 592-1761. Adults only, no pets.

**GLENCARIN**
2 1-bedroom suites available June 1st, no children or pets. 383-9550.

HILLSIDE-SHELBOURNE
Conveniently located across from Sears, and available June 1st, is a lovely 2-bedroom corner suite renting for $235.11. For further details please phone 592-1761. Adults only, no pets.

AVAILABLE IMMEDIATELY and June 1. Large, one-bedroom apartment, W-W carpet, stove, fridge, table, balcony, and parking. Controlled entrance, 388-7891 or 479-1968.

ESQUIMALT ONE AND TWO-bedroom suites from $195. Heat, cablevision included, children welcome, 388-6474, between 9 and 4, Monday-Friday.

SPACIOUS 2-BEDROOM SUITE, fireplace, top floor of lovely home, $285 includes utilities, teenager okay, short term, if desired, 385-0719 or 595-7988.

JUBILEE HOSPITAL AREA, large 2-bedroom, fireplace, yard, rent reduction for helping manage building, $325 utilites included. 595-2374, 388-6657.

AVAILABLE NOW, BACHELORS and one bedrooms, wall-to-wall drapes, heat, cable included. Phone 383-9948 after 5.

TWO-BEDROOM APARTMENT, no objection one child, near bus, shopping centre and park, $142. 382-8847.

BACHELOR AND 1-BEDROOM apartments in small building ... from $171.75 per month. 382-0088, 477-0011.

VANCOUVER-FAIRFIELD, AVAILable now, one bedroom corner suite, $180. Suitable older person. 592-4410.

LARGE SUNNY ONE-BEDROOM apartment, available June 1st, $196 inclusive. Tara Court, 3880 Shelbourne Street. Manager, 477-9604.

JUBILEE HOSPITAL AREA
2 bedrooms, wall-to-wall, appliances, June 1st, $275, adults only, 479-8389.

JAMES BAY — ACROSS FROM park, large one-bedroom, new drapes, $190. Available immediately. 385-5962.

REASONABLE ONE BEDROOM apartment in Sidney, call after 5 p.m. 384-9680.

LARGE, BRIGHT 1-BEDROOM suite, walking distance to town. Phone 592-2557 after 4 p.m.

JAMES BAY AREA, 2 BACHElor suites $157 and $168. Adults, no pets. 384-6185, 592-9516.

WATERFRONT, 1-BEDROOM apartment, $300. Available June 1st. 598-6974.

TWO-BEDROOM CONDOMINIUM, near University. Phone 477-1939.

### 200 APARTMENTS TO RENT UNFURNISHED

**Park Pacific**

SEAPORT APTS.
200 DALLAS RD.
LUXURY BY THE SEA
JUNE 1
BACHELOR SUITE 545 SQ. FT.
FULL AMENITIES, $160.00
CALL MR. JONES 383-2225

LORD HARLEY
Near Mayfair Area
3220 QUADRA ST.
JUNE 1
2-BEDROOM 1½ BATH 910 SQ. FT.
FULL AMENITIES, $305.00
CALL MR. SALON 386-3711

OAK BAY MALL APTS.
JUNE 1
QUIET MATURE TENANTS
1-BEDROOM FROM $205.00
INCLUDES WATER, HEAT AND CABLEVISION
CALL MRS. HUTCHINS 596-6193

**Central Park Crystal Pool**
1017 QUEENS ST.
BACHELORS
From — $175
ONE BEDROOMS
From — $210
PHONE 384-7164
GARDEN CITY DEV. LTD.

GOLF COURSE
Two—large 3-bedroom suites with double plumbing (Master ensuite) on Gorge Vale Golf Course, at the 12th Green.
1 available immediately
1 available June 1st
Phone 384-7392

Two—large bright 2-bedroom suites on Gorge Vale Golf Course, at the 12th Green. Available June 1st. 384-7392.

FREE LOCAL MOVE AND REDUCED RENT
Near city centre, new building. Adults only. Free local move plus ½ of first 2 months rent. Starting $209 per month. Shopping service for seniors.
Esquimalt, near Naden gates. 1 and 3 bedrooms. 1 child welcome. Cablevision. Starting $205 per month. 386-0832, 9 to 5 p.m. or 477-3974.

AQUARIUS APTS.
JAMES BAY
Deluxe suites, drapes, wall-to-wall carpet range, fridge, cable TV, swirlpool and sauna, bachelor suites from $157; one-bedroom suites from $177; two-bedroom suites from $245. No pets or children. 384-7627.

WATERFRONT
2 - BEDROOM, 1½ baths, walk-in closet, harbour and city view, cablevision, heat and hot water included with full carpeting, drapes, appliances, building has sauna, games room and heated covered pool. Adults only. Call Res. Manager before 10 a.m. or after 4 p.m. 382-7362.

SOUTH OAK BAY
Two blocks from marina, approximately 2000 sq. ft. Two bedrooms, one with adjoining dressing room, walk-in closet and full size suite, living room, dining room, kitchen and four-piece bath. All rooms are bright and a generous size, $355 per month. Call 598-2676.

BEAUTIFUL SEA VIEW, 10TH floor Orchard House, James Bay. 2-Bedroom corner suite, outdoor pool, hydro, saunas, putting and bowling greens, rent $350. Long term, mature people desired. Appointment only. Phone manager, 382-4650.

QUIET STREET IN JAMES BAY. Available now; 2-bedroom $235, 1-bedroom at $199. June 1st. Bachelors $145 and $154.80. 1-bedrooms $195, $189 and $199. Rent includes heat, hot water, parking, wall-to-wall, drapes, fridge and stove. Adults only. No pets. 385-8081.

NO EXTRA CHARGES — $192.04 Cable, heat, hydro, parking incl. Modern 1 BR, W-W Carpet, available June 1st. Close to Gorge waterfront and shopping. British American Realty Ltd. Geo. Breiter, 385-1431.

LARGE, 1-BEDROOM, WAterfront apartment in Cordova Bay. Great beach, great views. $230 per month. Including all utilities. Available June 1st. Phone 9-5, 477-1869 Sundays, 658-5007 anytime.

NEAR BEACON HILL PARK, sunny, peaceful 2-bedroom, 1½ baths, fantastic views of park, sea and town, wall-to-wall, drapes, all utilities, covered parking, pool, sauna, etc. $350 inclusive. 385-7841.

AVAILABLE IMMEDIATELY, large 1-bedroom apartment, $175. Bachelor $146. June 1st, 1 bedroom, $160. Heat, cable included. Quadra-Bay area. No children or pets. 384-7924.

FAIRFIELD 1-BEDROOM apartment in older tri-plex, close to town and park. Available now. $200 per month including heat. Phone 383-9092.

OAK BAY WATERVIEW
1 bedroom suite with living room, dining room, kitchen, immediate occupancy. References. $295 per month. 384-8075 pager 310.

TWO-BEDROOM UPPER SUITE, small living room, large kitchen, fridge and stove included. $220 per month, children and pets O.K. 598-7053.

MODERN 1-BEDROOM, LARGE sitting and dining area, stove and fridge, cablevision, free laundry, carport, no children, $165 monthly. 384-5473.

BACHELOR SUITE, UNFURnished, wall to wall carpet, fridge, stove utilities included. $160 per month. No pets. 479-7323.

ESQUIMALT, 665 CONSTANCE
Vacant 1-bedroom suites, seaviews, storage, adults, no pets, John 386-3231, 477-8096.

ESQUIMALT
2-Bedroom and 1-bedroom, brand new building, good view, near Naden, children welcome. 385-4832.

1-BEDROOM APARTMENT, $175. Open to view Saturday 1-4. 1325 Sussex, Esquimalt. Phone 382-8394 after 6 for further information.

SPACIOUS 1-BEDROOM APARTment, Mount Tolmie area, large balcony, 3rd floor, pool, sauna, whirlpool, etc., $200. 385-4549.

ONE BACHELOR SUITE, $160, immediate occupancy; one-bedroom, $210, available June 1st. 386-3751.

GORDON HEAD AREA, TWO-bedroom suite in basement, self-contained. Available now. 479-2343 or 477-8032.

LARGE 3-BEDROOM APARTment, wall-to-wall carpet, stove and fridge, $244. Available May 15th. 388-6972.

SMALL 1-BEDROOM BASEMENT suite, for mature tennants, $165 per month, includes utilities. Oaklands area. 598-7853.

1-BEDROOM, ELECTRIC HEAT, fridge and stove, Central Saanich, $140 per month. After 5 p.m. please, 479-3615.

GOLDSTREAM PARK AREA, large 1-bedroom, basement suite, $225, adults. 478-2955.

LARGE BRIGHT ONE BEDroom. Close town, $171.25. Adults. 595-2977, 385-9978.

ALL UTILITIES INCLUDED 1 bedroom $200, 1 bachelor $177. Fort Elford Apartments. 598-7724.

AVAILABLE IMMEDIATELY modern apartment Cedar Hill Road. 388-5043 or 382-1678.

ALMOST NEW 1-BEDROOM basement suite available, reasonable rates. 386-7942.

ONE-BEDROOM SUITE FOR rent on Esquimalt Road. Phone 382-3469.

LARGE, BRIGHT 1-BEDROOM. Close town, $171.35. Adults. 595-2977, 385-9978.

3-BEDROOM BASEMENT SUITE for rent, $180, plus utilities. 384-7448.

BACHELOR FOR RENT, $168, June 1st. Fairfield area. 386-0693.

2-BEDROOM SUITE, AVAILABLE June 1st, $165. 658-5339.

## 200 APARTMENTS TO RENT UNFURNISHED

### NOW RENTING PANDALE PLACE

1368 Pandora Ave.

Available for April, start the spring in a bright fresh new suite conveniently located close to town. One bedroom suites from $215.00, two bedrooms suites from $275.00. Featuring large kitchens with plenty of cupboard and counter space.

For further information call:
BROWN BROS. on BLANSHARD
385-8771 (any time)

### FAIR RENT FAIRFIELD

New apartments in the Fairfield area. Bachelors from $165, 1 bedrooms from $205, 2 bedrooms from $275.

### 350 LINDEN AVE.

FOR APPOINTMENT TO VIEW
PHONE 385-0742

### MANCHESTER COURT

(565 MANCHESTER ROAD)

MAKE YOUR NEXT MOVE TO MANCHESTER. BRIGHT, NEW, LARGE ONE- AND TWO-BEDROOM SUITES. EXTRA LARGE SUNDECK, QUALITY APPLIANCES, PRICED FROM $275.00 FOR TWO BEDROOMS AND $215.00 FOR ONE BEDROOM. PLEASE CALL OUR RESIDENT MANAGER AT 386-3615 FOR APPOINTMENT TO VIEW OR:

FOR FURTHER INFORMATION CALL:
BROWN BROS. on BLANSHARD
385-8771 (ANPTIME)

### WYCHBURY COURT

1037 WYCHBURY AVE.

Make your spring move into a bright new suite in Wychbury Court, located next to the Olde English Inn. One bedroom suites from $215.00, two bedrooms from $275.00. Please call our resident manager at 383-0602 or:

For further information call: BROWN BROS. on BLANSHARD
385-8771 (anytime)

BROWN BROS. on BLANSHARD

"People Helping People"

**LORD MICHIGAN**
(235 Michigan St.)
$260.99 — 303 2 Bedroom
$163.00 — 201 Bachelor
0165.00 — 407 Bachelor
0163.00 — 207 Bachelor

All suites include W-W carpeting, drapes, stove and fridge. To view please call Resident Manager 384-4654, or:
Fur further information call:
BROWN BROS. on BLANSHARD
385-8771 (anytime)

### Why Waste Time?

Phoning a half dozen landlords and running around to keep all these appointments. PHONE US! Choose an apartment from the many we have to offer. Here are some of our new buildings:

902 CALDEONIA
1110 QUEENS
404 DUNDAS
1333 PANDORA
946 BALMORAL
1253 ESQUIMALT
790 DOMINION

Bachelors from $160.
One-bedrooms from $185.
Two-bedrooms from $245.
Call FRANK STAPLES 386-3124 or evening 477-9177.
SEASPRAY PROPERTIES LTD.

### YOUNG EXEC TOWN HOUSES

210 DOUGLAS ST.
OPEN WEEKDAYS 3-5 p.m.
"WEEKENDS 12-3

Prestige location across from the Park. Two bedrooms, fireplace, etc. Close to the sea, the city. Three only left. Rent $350. No objection to small pets. For appointment to view call. Smith Dobson Estates Ltd. 384-1424.

**GORDON HEAD TOWNHOUSES**

Available immediately, spacious 2 and 3 bedrooms, private patio, 1½ baths, finished rec room, washer and dryer. Minutes from school and shopping; family oriented living, no pets. Professionally managed by Edgecombe Properties. From $295 to $325. Call 477-5422 anytime.

### HARTNELL HOUSE

1204 YATES
NEW DOWNTOWN

Near bus, no steps, elevator, covered parking. Studios from $177.50. Two-bedroom at $285. 386-2812 or 383-0742.

FREE RENT ONE MONTH, SPACIOUS 1-bedroom condominium in quiet well-kept building. Close to University, shopping and transportation. Swimming pool, sauna, games room. No children or pets. $250 per month, available immediately. 592-4241 after 5 p.m.

FOR RENT 3-BEDROOM APT. IN house, partially furnished with fridge, stove included, yard and storage shed, available June 1st, $350 per month. 386-9434.

FAIRFIELD, BACHELOR, IN house, fridge, stove, washer, dryer, self-contained $150. 598-6956.

LUXURY 2-BEDROOM APARTMENT next to Victoria Racquet Club. $300. 642-3144.

**VIEW TOWERS**
Bachelor and 1-bedroom suite for rent. Phone 9 a.m.-4 p.m., 382-0922.

IN JAMES BAY, 2-BEDROOM townhouse, children welcome. 385-4067.

BACHELOR SUITE FOR RENT, $140. Call 385-0507.

1-BEDROOM BASEMENT SUITE, available now, $135. 386-9520.

### NO INCREASE REDWOOD PARK

(155, 157 Gorge Rd. E.)

No rent increase during 1977 and 1978 if you take occupancy before June 1, 1977.

Save money while at the same time enjoy living in a completely modern apartment on the quiet Gorge Waters featuring:

Covered parking
Swimming Pool
Sauna
Recreation Area

Priced to rent from $220.00 for one-bedroom suites and from $295.00 for two-bedroom suites.

Please call our resident manager at 382-6407 for appointment to view or:

For further information call:
BROWN BROS. on BLANSHARD
385-8771 (anytime)

### ONE MONTH FREE RENT

(You rent for two months, then have third month free.)

NEAR NEW BUILDING
Just 5 min. from Downtown Victoria
CHILDREN WELCOME SUITES FROM $210
384-0249
TOD HACKETT CONSTRUCTION LTD.

### NORTH HILL

871 MARKET STREET
BRAND NEW
1 bedroom from $182
2 bedroom from $236
Availabe now
Resident Manager, 388-9026

**WATERFRONT APARTMENTS CHRISTIE PT. COMPLEX**
Available immediately 2-bedroom ground at $208.75; available June 1st — 3-bedroom ground, 1½ bathrooms, $243.75; 2-bedroom ground, $213.25; $202.25; $217.23, $208.25; 2-bedroom second floor, $238.75, $195.25, $215.25; $202.25. All apartments have attractive view, swimming pool, hobby and games rooms, boat dock and bird sanctuary. Enjoy country living in urban area. 385-0844, Portage Inlet, 2951 Craigowan.

2-BEDROOM APARTMENT, CONVENIENT location. Clean, quiet adult block. Controlled entrance. Your own balcony. Fully draped and carpeted. Heat, water, cable, parking included. Good bus service. Close to shopping centre, senior citizen centre, bus stop. Esquimalt. Adults only, no pets. 382-2221.

1-BEDROOM APARTMENT, CONVENIENT location. Clean, quiet adult block. Controlled entrance. Your own balcony. Fully draped and carpeted. Heat, water, cable, parking included. Good bus service. Close to shopping centre, senior citizen centre, bus stop. Esquimalt. Adults only, no pets. 382-2221.

**1-BDR. $190.70**
**2-BDR. $216.30**
CASA DEL RIO
1535 Jubilee
Available June 1st, adults only. Phone manager, 598-6987.

BACHELOR IN THE BELGROVE, 3rd floor, $159.04. Aug. 1, $170.17. 1505 Belcher, corner Oak Bay Ave. Hardwood floor, balcony, elevator, free laundry, cablevision, single lady preferred, at bus. 598-6571. No pets.

DELUXE ONE-BEDROOM AND den condominium on the top floor of a quiet building in Esquimalt. Fireplace, seaviews, wrap-around sundeck. $395 per month. Call 384-2718.

**SPENCER CASTLE**
It is a pleasure to live in this 2-bedroom, 2-bath, very spacious condominium with all appliances, swimming pool, beautiful gardens and view. 386-3816.

**VELMAR COURT**
Bachelor suite, $165 per month, available June 1. Controlled entrance, wall-to-wall, heat, cable and undercover parking included. Older person preferred. 385-3257.

**COOK-HILLSIDE AREA**
Available May 1st, 1 bedrooms from $177, includes heat and cable, drapes and wall-to-wall carpet. 386-9573. Sorry no children or pets.

**ESQUIMALT**
Available May 1st, a very lovely 1-bedroom apartment renting for $167.61. Apartment building in conveniently located and is especially suited to senior adults. Please phone 382-0626. No pets, please.

$180 FOR A NICE 1-BEDROOM suite includes everything, (cablevision, parking and heat). Close to park and bus. 478-0225 or 388-6256 if no answer.

AVAILABLE NOW, THREE 2-bedroom suites from $232 to $245 a month, on bus line and near shopping. Phone 383-0431 for appointment.

**QUADRA VILLA APTS.**
2 and 3-bedroom unfurnished, immediate possession. No pets, children welcome. 382-0722 between 10-5 p.m.

1 AND 2-BEDROOM APARTMENTS, Rockland area, quiet, modern block, elevator and controlled entrance. Suit quiet mature adults. No children or pets, 385-1779.

JUBILEE AREA, 2-BEDROOM basement suite, close to all amenities, fridge, stove and all utilities included for $245. Phone after 1:30, 598-7219.

1-BEDROOM CONDO, SOOKE waterfront, newly remodelled, beautiful scenery. Includes heat. $175 per month. Available May 1st. 642-3159.

IN ESQUIMALT, 2-BEDROOM, $200; 1-bedroom, $165; single room, $65. Water, heat, cablevision included. 383-5179.

TWO 1-BEDROOM SUITES, block from Jubilee, quiet street, utilities, parking, garden, $235, $270. 595-6287 after 5.

ONE-BEDROOM SUITE, AND two-bedroom, Oak Bay, modern block, rugs, drapes, hydro included. 592-1167.

1-BEDROOM SUITE $200 A MONTH on Old Esquimalt Rd., all utilities included except hydro, available June 1st. 477-7026.

### VILLAGE OAKS

(2125 Oak Bay Avenue)

Superior construction, deluxe appointments combine to make Village Oaks one of the finest residences offered on today's market. Two and three bedroom suites with master ensuite, deep pile carpets throughout, undercover parking, dishwasher and garburator are just a few of the fine features. From 1300 to 1600 square feet, priced to rent at $435.00 to $525.00. Adults only, no pets allowed. For appointment to view please call:

BROWN BROS.
on BLANSHARD
385-8771 (anytime)

### Children Welcome AND One small pet allowed per suite.

### NEW BUILDING

Pay June rent and move in now.

For the children covered play area and outside playground. For the adults access to sauna, pool room and table tennis. We pay half of hydro bill. Phone res. manager, 382-8489, office 384-9793.

BELLWOOD APARTMENTS — 1125 OSCAR ST. — Modern 1 bedroom — fireplace — wall to wall — Rent $230.43. Also spacious bachelor with balcony — wall to wall — Rent $164.86. Phone 384-9335.

ROYAL SOVEREIGN — 1678 FORT ST. — Modern 1 bedroom — Rent $191.03. Phone 595-4774.

KING ARTHUR — 1660 FORT ST. — Modern 1 bedroom, quiet block. Ideal for retired couple. Available immediately. Rent $182.99. Phone 595-3350.

DAYMER APARTMENTS — 2150 CADBOR BAY RD. — Modern 1 bedroom — Availabe immediately. Rent $174.16. Phone 598-7979.

2013 OAK BAY AVE. — Comfortable bachelor suite, close to shops. Rent $97.33. Also, 1 bedroom suite. Rent $100. Phone 384-9335.

WALKING DISTANCE TO TOWN — 1 bedroom suite. Older style. Rent $150. Bachelor suite — Rent $132. Phone 384-5830.

david burr ltd.
555 Fort St. 384-9335

AVAILABLE JUNE 1ST, CLOSE to UVic, bus recreation facilities and shopping. Corner of Shelbourne St. and Midguard Ave. Adult orientated. Rent includes, heat, water and cablevision, w-w drapes and colored appliances. Free parking. 1—2-bedroom and den, 3rd floor, $285 a month. 1—2-bedroom first floor $260. 1—2-bedroom 2nd floor $254. 2—1-bedrooms 4 floor, $230. 1—1-bedroom 3rd floor, $225; and 1—1-bedroom 1st floor, $215. To view please contact resident manager, 412 Horizon Apartments, 1576 Midguard Ave. Phone 477-9489. Sorry no pets or children.

### ELLERY APARTMENTS

(837 Ellery St.)

One- and two-bedroom suites available from $198.00 to $243.00. Children welcome. Covered parking available. Please call resident manager at 386-0045 or

For further information call:
BROWN BROS. on BLANSHARD
385-8771 (anytime)

### JAMES BAY

HUGE 2 BDR. APT.
Dishwasher, children and pets welcome, $330. 592-2185.

**LORD STANLEY MANOR 1350 STANLEY AVE.**
One bedroom suites from $206. 1 Bachelor, $179. Wall-to-wall carpets, drapes, sauna, games room, quiet adult block. No pets, good bus service. 595-4128.

TWO-BEDROOM BASEMENT suite, available immediately. $250 per month. All utilities included. Children welcome. Sorry, no dogs. 3074 Elbony Street. Phone 388-6275, pager 444. Leave name and number. Or phone 384-5190, after 4:30.

### WYCLIFFE

Bachelor suite available June 1st, no children or pets, 598-7862.

1-BEDROOM APARTMENT suite, wall-to-wall carpets, available immediately, also, another one, available June 1st, $177 per month, including heat and cable. 944 Tattersall, close to Woolco, days 388-6834 after 6, 385-2078.

**HILLSIDE - COOK**
A lovely 2-bedroom, 2 bathroom, corner suite, is available now in this convenient location, renting for $250 per month. Further details at 386-0112. Adults only, no pets.

REDUCED $25 TO $275 MONTHLY, for immediate occupancy by responsible adults. 2-bedroom modern character suite in house with w-w, drapes, heat, water. Excellent value and close to town. days 388-4201, evenings 385-5905.

**UNIVERSITY GARDEN HOMES**
Drapes, heat, hot water, stove and fridge, cablevision, parking, new wall-to-wall carpet, 1½ baths, washer-dryer hookup, family room and spacious lawns. 3 bedrooms, $271.50. Children welcome no pets. 595-2683.

ESQUIMALT DISTRICT AVAILABLE May 1st. 1 bedroom $185. Close to shopping and bus. Includes heat, cable, wall to wall carpets and drapes. Suitable for older couple. Sorry no children or pets. Please call 386-0249.

**VICTORIAN APT. 2111 SPRING ROAD**
2-bedroom suite $190, 1-bedroom suite $177. Parent with child welcome. Res. Mgr. 385-2584. British American Realty Ltd.

REGINA APARTMENTS, 291 REGINA, large 1-bedroom suite with balcony, $184, heat, cable and drapes included. Resident manager, 383-4880.

COLUMBIA APARTMENTS 850 Admirals Rd., spacious 1-bedroom $165, also 2-bedroom $195 available June 1st 382-5811, 388-7651.

LARGE, MODERN 2-BEDROOMS in Esquimalt. One at $214.56. Available now. Also one at $237.79. Available June 1st. Children and small pets welcome. 477-5472.

NEW, 2 BEDROOM BASEMENT suite. Washer, dryer, fridge, stove, light, water, heat, $280. 479-4379.

SIDNEY, LARGE, CLEAN TWO bedroom, children welcome, $190.00. 477-2106.

Luxurious
2 Bedroom
Approx. 1,100 to 1,500 sq. ft.

### NOW RENTING

### BEACON HILL PLAZA

151 ST. ANDREW
140 DOUGLAS ST.
Beacon and Simcoe
Across from Beautiful Beacon Hill Park

- —Woodburning fireplaces in all 2-bedroom suites.
- —Penthouses with cathedral ceilings and lofts — cedar fireplaces and heavy hand-split cedar shake roof.
- —Private gardens for ground-floor suites with generous patios, cedar trellises and arbors.
- —Creative landscaping and inner courtyard with shuffleboard, underground parking.
- —Spectacular views of ocean, mountains, inner harbour and Parliament Buildings.
- —(Live in Victoria's finest apartment), close to ocean waterfronts and downtown shopping — across from beautiful Beacon Hill Park.

ADULT ORIENTED
2-bedroom with two 4-piece baths from $360.
2-BEDROOM PENTHOUSES from $395.
LUXURIOUS IN SPACE
BY APPOINTMENT
384-5242

### GORDREAU APTS.

(129, 131, 135 GORGE RD., E.)

Down the driveway past the Dingle House on the quiet Gorge Waters.
One bedroom suites from $190.00, two bedrooms from $260.00, featuring swimming pool, swirl pool, sauna.
Please call resident managers — 382-0981, 383-0530 or

For further information call:
BROWN BROS. on BLANSHARD
385-8771 (anytime)

**FORT—PANDORA AREA**
Free parking, cablevision and heat. 1 bedrm. from $179; 2 bedrm. from $239. 595-0762.

**JUBILEE AREA**
1 bedroom available now. Sauna and whirlpool. 592-6770, Mrs. Henderson.

**McKENZIE MANOR**
1010 McKenzie Ave.
New building with large living rooms and master bedrooms, sauna and separate games room. 2-Bedroom available from $265. 1-Bedroom available from $190. Mrs. Henderson, 479-6486, 592-6770. KILMARNOCK HOLDINGS LTD. 595-2434

**CONVENIENT LOCATION**
Situated near buses and shopping these one bedroom apartments must be seen. Stove, fridge, sundrapes, wall to wall carpets and heat and water are included in the rents ranging from $190 to $209. The building has a controlled entrance and an elevator. MARGUERITE VICKERY 386-6796 WESTMONT REALTY LTD. 920 Hillside 386-6796

### YORK MANOR

James Bay
Molern block, close to sea.
1 bedroom from $193.
Bachelor from $155.
Adults only
385-1908

**NORTH SHELBOURNE**
Vacancies available now in near new Deluxe Apartment on Midgard. Only one 1-bdrm. and one 2-bdrm. in very quiet building near University. 592-3970 — Bill McCarter — Henderson Realty Ltd. 385-9741.

### $190 TOTAL

Your heat, cablevision, parking is included and you also get a sauna, games room and you're next to park. Why hesitate? Phone 382-4419 or 478-0225.
See 908 Market Street

PARLIAMENT BUILDINGS, AND Inner Harbor, 1 block, 1-bedroom deluxe apt. in new building. Ensuite storage. Automatic defrost fridge, quality drapes, etc. Rent includes heating and hot water. Elevator, controlled entrance. No children. 592-4310. Viewing 4-6 p.m. daily, 260 Michigan.

AVAILABLE MAY 1ST, SPACIOUS one-bedroom apartment, Mt. Tolmie area, large balcony 3rd floor, pool, sauna, swirl pool, etc. $230. Phone after 5:30 p.m. 477-0601.

LARGE SPACIOUS 1 AND 2-BEDROOM apartments available. Good bus route. 5 minutes from downtown. Reasonable rent. Small child or pet accepted. 384-5120.

SOUTH OAK BAY, LARGE LIVING and dining rooms, fireplace sunroom, one-bedroom, $260 monthly, no pets, no children. 598-5037.

FOR QUIET LADY, 2 BACHELOR suites available now, near park, sea, bus and town. $102 and $155. 384-9446, 383-9985.

BASEMENT 1-BEDROOM SUITE, June 1st, Gordon Head area, utilities included, no children or pets, quiet working person, 477-0204.

AVAILABLE JUNE 1ST, 1-BEDROOM suite in quiet block, 1249 Fort Street, older tenant preferred, phone 383-6554 after 5 p.m.

LARGE ONE-BEDROOM SUITE, Glanford area, $180, all utilities and cablevision included. 479-1117 after 5 p.m.

TWO-BEDROOM NICE SUITE, available now, small building, like SxS. Children welcome. View 1337 Miles St. 384-4484.

OAK BAY AVE. 1-BEDROOM, available June 1st. $154. Phone 658-8665.

LARGE THREE BEDROOM apartment, $275, nice view. 479-7663.

BACHELOR SUITE FOR RENT. Ideal for single younger person. $135. 383-4673.

SMALL BACHELOR, $125, VIEW, quiet Esquimalt block, furnished kitchen. 382-5612.

### WATERFRONT Large Suites SWIMMING POOL Next to Park With Tennis

EXCEPTIONAL RECREATION FACILITIES
INDOOR Pool
Hydro — Therapy Pool
SAUNA
Indoor Parking
Billiard Room
Squash Court
Hobby Shop

AVAILABLE IMMEDIATELY
Large Top Floor Bachelor $170

AVAILABLE MAY 15
Top Floor 1 Bedroom $195

AVAILABLE JUNE 1
Large 2 Bedroom Suite $243
1 Bedroom Facing North $195

Includes Heat and Cablevision

Mature adults only, no pets, Seagate, 707 Esquimalt Road on Victoria's Harbour Waterfront. Diamond Developments, 388-6100. Resident Manager 383-1731

### SPARWOOD

View of Olympics
AND OVER CITY
3824 CAREY ROAD
NEW BUILDING
ELEVATOR,
DRAPES,
CONTROLLED ENTRANCE,
W-W CARPETING,
CABLE TV,
LAUNDRY,
COVERED PARKING,
BUS STOP AT DOOR
1 BEDROOM $215
BACHELOR $185
CALL 477-6621 or 479-6297

### WINDSOR COURT

252,254, 258 Gorge Rd. E.

Large comfortable suites in adult apartment complex. These spacious units include heat.

For your enjoyment and recreation we offer 50-ft. heated indoor pool, swirl pool, saunas, squash court, tennis court and universal gym.

| | |
|---|---|
| 1 bedroom suites | $215-230 |
| 2 bedroom suites | $270-$300 |
| 2 bedroom, 2 full bathrooms | $320 |

Sorry
No Children or Pets
Resident Managers
Mr. and Mrs. Hand 383-5059
Mr. and Mrs. Innis 384-3430
Mr. and Mrs. Noad 383-0509
Office Mon. to Fri. 9-5
388-4555
McArthur Park Estates.

**HURRY — EFFECTIVE MAY 1 WE WILL PAY ½ YOUR HYDRO BILL**
96-suite apartment building, adjacent to Vic West Park, and new tennis courts, overlooking city and ocean view, bright large suites include wall-to-wall carpets, drapes, fridge and stove, delightful skylight sauna and exercise room, 1 and 2 bedrooms plus den still available. Please call 383-8251. Sorry, no pets or children.

### Royal Graham

2648 Graham St.

| | |
|---|---|
| 2 bedroom | $260 per mo. |
| 1 bedroom | $195-$220 |

Quiet locality
Close to stores and bus
No pets.
Please call
Resident Managers,
Mr. and Mrs. Brant
382-9454.
Chateau Rockland Apartments Ltd.

**Harbour Towers**
AVAILABLE JUNE 1
1-Bedroom, 650 Sq. Ft.
385-2405

### CHATEAU VICTORIA

HOTEL and ROOFTOP
PARROT HOUSE RESTAURANT
740 BURDETT AVE.
382-4221

ESQUIMALT, CLOSE TO EVERYTHING, quiet apartment block, one-bedroom, $188.50; two-bedroom, $235. Heat, hot water and cablevision included in rent, no pets or children. 384-2173.

TINY, PRIVATE, ONE-BEDROOM, side by side, Immediate possession, $195 includes utilities. 592-7792.

1 AND 2 BEDROOM SUITES, Includes heat, water, cable. Quiet adults only. $195 and $235 new rates. 592-7869.

MAYFAIR AREA, 1 SUITE FOR rent. For more information call 386-7051.

JAMES BAY AREA, 1 SUITE and bachelor suite. For more information call 385-7051.

BROWN BROS. on BLANSHARD

"People Helping People"

**TWO-BEDROOM SUITES**

$244.76—105 Carriage House, 1020 Burdett, available June 1.
$99.54—2-645 Dunedin Street, available June 1.
$243.00—Ellery Apts., 837 Ellery St., children welcome.
$203.08—1-1321 Fernwood, children welcome, avail. immediately.
$203.08—1-1321 Fernwood, children welcome, avail. immediately.
$306.19—4-1321 Fernwood, children welcome, avail. June 1.
$250.00-$290.00—Gordreau Apts., 129, 131, 135 Gorge Rd., E., pool, sauna, swirlpool, avail. immediately.
$238.06—103 Haro Apts., 1400 Beach Dr., elderly person preferred, available immediately.
$270.36—101 Antrim Court, 2310 Quadra St., June 1.
Lord Essex—240 Simcoe Street.
$230.29—105 May 1.
$225.83—108 May 1.
$216.52—213 June 1.
$248.61—208 June 1.
$190.66—121 Lord Nelson, 1615 Belmont Ave., available immediately.
$275.00-$305.00—Manchester Court, 565 Manchester Rd.
$275.00-$285.00—Pandale Place, 1368 Pandora Ave.
$285.00-$320.00—Redwood Park, 155, 157 Gorge Rd., E., pool, sauna.
$184.74—305 Regency Apts., 1975 Lee Ave., June 1.
$197.83—106 Regency Apts., 1975 Lee Ave., June 1.
$184.73—214 Regency Apts., 1975 Lee Ave., June 1.
$460.00-$525.00—Village Oaks, 2125 Oak Bay Ave.
$275.00-$280.00—Wychbury Court, 1037 Wychbury Ave.
$260.99—402 Westminster Court, 955 Humboldt St.
$350.00—111 University Park Terrace, swirl pool, sauna, child welcome, avail. immediately.
$285.00—102-1146 View St., executive suite, deluxe appliances, dishwasher, covered parking, cablevision included.

**ONE-BEDROOM SUITES**

Antrim Court — 2310 Quadra Street.
$186.25—404 June 1.
$181.25—304 June 1.
$181.25—203 June 1.
Don Quadra Apts.—3244 Quadra Street.
$192.06—306 June 1.
$192.34—407 June 1.
$205.79—311 May 1.
$217.20—412 May 1.
$209.35—306 Dupont Villa, 345 Michigan Street.
$198.00—Ellery Apts., 837 Ellery Street.
$200.00-$205.00—Gordreau Apts., 129, 121, 135 Gorge Rd., E., pool, sauna, swirlpool.
Greenleaves Apts., — 2523 Wark Street.
$172.50—208
$172.50—306
$177.14—101
$180.56—311
$179.59—209
$153.56—207 June 1.
$156.73—14 Groton Manor, 550 Quadra Street.
Hollyview Arms—1180 View Street.
$204.17—402
$197.38—303 June 1.
$190.66—207
$197.38—301
$190.66—201
$204.17—406
$184.73—304
$184.48—105 Highlander Apts., 2151 Haultain St., elderly person preferred.
$195.44—302 Lady Essex, 270 Simcoe St., June 1.
$165.05—308 Lady Essex, 270 Simcoe St., June 1.
$227.17—202 Lord Essex, 240 Simcoe St., June 1.
$166.38—118 Lord Nelson Apts., 1615 Belmont Avenue.
$161.91—108 Lord Nelson Apts., 1615 Belmont Avenue.
$165.13—B-933 St. Charles St., June 1.
Manchester Court, 565 Manchester Street.
$220.00—406
$215.00—101
$215.00—306 June 1.
$225.00—201 June 1.
$220.00-225.00 Pandale Place, 1368 Pandora Avenue.
$225.00-$240.00—Redwood Park, 155, 157 Gorge Rd., E., pool, sauna.
$172.50—310 Regency, 1975 Lee Avenue.
$146—104 Regency, 1975 Lee Avenue, June 1.
$192.06—303 Skyline, 2925 Qu'Appelle St., June 1.
$192.07—407 Wellington Manor, 1670 Fort St.
$215.00-225.00—Wychbury Court, 1037 Wychbury Ave.
$197.38—108 Woodridge Manor, 2230 Cadboro Bay Rd., June 1.
$199.41—110 Woodridge Manor, 2230 Cadboro Bay Rd.

**BACHELOR SUITES**

$162.71—208 Lady Essex, 270 Simcoe St., June 1.
$171.40—103 Hollyview Arms, 1180 View St., June 1.
$150.05—4 Groton Manor, 550 Quadra Street.
$156.73—204 Greenleaves Apts., 2523 Wark Street.
$139.22—7 Avon Court, 490 Vancouver St., elderly person preferred, June 1.
$151.25—405 Antrim Court, 2310 Quadra Street.

All rents quoted are current.
For further information call:
BROWN BROS. on BLANSHARD
385-8771 (anytime)

**"909 MARKET ST." "REDUCED RENTS."**
on all suites, almost new building, spacious suites.
BACHELOR FROM $160
ONE BEDROOM $180
TWO BEDROOM $230
Includes free parking and cablevision, quiet street near schools, park, shopping and bus route.
BOORMAN INVESTMENTS
1111 GOVERNMENT ST.
Please phone resident manager MRS. E. KENNY 383-9139.

JAMES BAY, MODERN 1 AND 2 bedrooms, bachelor, utilities included. 383-2571, 592-7676.

2 BEDROOMS IN 4-PLEX, SPACIOUS rooms, close to town. Was rented for $240, will consider offers. 592-6602 or 592-2503.

**IN SOOKE**
1-Bedroom apartment, $175. 642-3912. Evenings 642-3736.

CHILDREN WELCOME AT 2320 Quadra. 1 and 2 bedrooms, $225, $265. 658-5393, 658-5781.

ONE-BEDROOM APARTMENT, $116 per month. Married couple. Near Naden. 383-9857.

MAY 15, JUNE 1, ONE- AND two-bedroom suites, $180 - $220. 128 Croft St., 382 9318.

MODERN 1-BEDROOM, ROCKheights area, Esquimalt. Mature adults, sorry, no pets, 383-3239.

2 LARGE BACHELOR SUITES, with balconies, Cook-Pandora area, available immediately, 382-5872.

FREE RENT FOR ONE MONTH, partly furnished bachelor, $150, 943 Esquimalt Rd. 479-7288.

**TOWN CENTRE**
Older, comfortable, quiet block. Semi-furnished. $150-$165. 386-6829.

1-BEDROOM APARTMENT NEAR Beacon Hill Park, $188 per month. 477-0011.

### Children Welcome!

### New Building Esquimalt Road

(past Admirals Rd.)

### CAPTAIN'S WALK

1357 Esquimalt Rd.

One and Two Bedroom Suites from $195

—Close to all shopping and recreation
—Two buses at the door
—Ample parking
—Laundry
—Elevator
—Roof garden
—Ocean view
—Appliances, drapes and carpeting

View by appointment Phone Manager, Mr. Ferguson, 384-0834, Apt. No. 403, or 385-0991
Anytime

AVAILABLE MAY 1st

### Cloverdale Townhouse

991 CLOVERDALE

Children welcome. Large 2-storey 2-bedroom townhouse type suites, 1050 sq. ft. Reasonable rent. 4-year-old building. Also bachelor suites available.

INCLUDES HEAT AND CABLEVISION

also carpets, drapes, fridge, stove.
—Laundry facilities and
—Parking available.
—Close to schools, stores and buses.

Contact Mr. and Mrs. Alton in Suite 101 at 991 Cloverdale Ave. 384-2725 or 385-0991 Anytime.

### Ascot House

1537 Morison St. off Oak Bay Ave.

One 3-bedroom suite with seaview.
One 2-bedroom corner suite.
One 1-bedroom suite.

No children or pets.

Small building, very quiet. For permission to view phone 385-0991 anytime or evenings 4-8 p.m. phone 595-6278.

Option to purchase available after renting for 4 years.

DELUXE ONE-BEDROOM SUITE in Royal Woods condominium; swimming pool, sauna, and many other extras. Immediate occupancy. 479-3872, after 5 weekdays.

NEGOTIATE YOUR OWN RENT, newly painted 2-bedroom suite in 4-plex. Fridge, stove, plus heat included. Close to schools and shopping centre. For immediate occupancy. 479-3570.

REGINA APARTMENTS 291 REGINA. Available immediately, large one bedroom suites $180. Bachelor June 1, $157. Heat, cable, drapes included. Resident manager 383-4880.

**SPENCER CASTLE**
Luxurious prestige 2 bedroom with 2 full baths, view, pool, sauna, guest rooms, beautiful gardens, large appliances with washer and dryer. 592-6671.

LOWER HALF OF HOUSE, 3 bedroom, washer, dryer, fridge, stove, suitable for 3 or 4 young people to share, phone 383-3934 after 6.

**$218.80**
Fairview Manor, 505 Trutch. Two-bedroom suite, 3rd floor, available June 1st, adults only. 386-9381.

BEACON HILL PARK AREA, close to bus and shopping. Ideal for retired. Bachelor $170 and $188. 1 bedroom, $195, $205, $225. Adults, no pets. 385-7644, 592-9516.

PRESTIGE ACCOMMODATION — overlooking Beacon Hill Park, 3 bachelor suites available, 385-8111, or 385-5545.

ONE BACHELOR SUITE IN NEW home on Triangle Mountain, Colwood area, $200 per month. 478-1206.

THREE BEDROOMS, LOWER suite, stove, fridge, wall-wall carpet, heat, hydro, water included, Gordon Head area, phone 477-0861.

**SURREY PLACE**
1 and 2-bedroom suite, real good condition, adults only, no pets, reasonable. 588-4616.

ONE-BEDROOM SUITE, OAK Bay Avenue, mature tenants only, $170 per month. 598-4270.

1-BEDROOM SUITES IN JAMES Bay, heat, cable and sauna. Phone after 6, 384-0889, 340 St. James St.

1-BEDROOM APARTMENT available, Hillside and Quadra area. $175. 382-9879.

CLEEVE WOOD ESTATES LTD.

### McKenzie Wood

1002 McKenzie Ave.

Treed setting with view, large deluxe suites, large private balconies, loads of storage space, bachelor $187. 1-bedroom from $208. 2 bedrooms $252. Owner operated, 479-9468.

### Craig House

SPACIOUS SPACIOUS
2 bedroom from $228
1 bedroom from $190
Bachelor from $174
Modern block. Infants welcome. 5 min. to town. Bus at front door.
384-9924

### RENTING

"Queens Court"
1134 QUEENS AVE.
(across from George Jay School)
ONLY A FEW LEFT. SO HURRY
1 BACHELOR
SIX 1-bedroom—FROM $200
ONE 2-BEDROOM—$275
Includes fridge, stove, wall-to-wall, laundry, games room, fabulous bus service. Children welcome. 386-2911.

**KAMEL POINT VILLAGE**
70 DALLAS RD.
Daluxe two-bedroom suites, seaview, large quiet suites, close to waterfront. Large balcony looking over landscaped area. Available now. Starting at $252. For information, 382-8090

**CARNARVON MANOR**
1243 Bay St.
Quiet large 1 and 2-bedroom suites. Available now. Adults. Pool and sauna. 383-3974.

**TERRACE GREEN**
180 CROFT ST.,
OPP. JAMES BAY SQ.
Bachelor, one Br., 2 br., w-w throughout, coloured app., cablevision, elevator. Quiet building. Close Buildings, opposite large mall. $175 to $254. Phone Mgr. at 383-5151 after 6. Adult block.

TWO-BEDROOM SUITE, LIVING ROOM, DINING AREA, KITCHEN, FULLY CARPETED, QUIET, MODERN BUILDING, ELEVATOR, OAK BAY AREA, CLOSE TO BUS, SORRY, NO CHILDREN OR PETS, NO RENT INCREASE FOR ONE YEAR. PHONE 595-3403.

GOLFERS SPECIAL, CEDAR Hill Golf Course next door. One and two bedroom suites available immediately. Brand new building all suites have appliances, drapes and private balconies, with two roof top sundecks, is on bus route and close to Hillside shopping centre. Call resident manager. 595-5579.

WE WILL HELP YOU MOVE TO a near-new building, two and 3-bedroom suites, indoor heated pool, swirlpool, dry sauna, pool table and hobby's room. Located near Mayfair and Town & Country shopping centres. Also on main bus route. View anytime, give us a call. 386-0614.

AVAILABLE MAY 15 T— $289 Luxurious garden patio, two-bedroom suite, a true home for a particular family, with children, includes heating and many extras, most pets welcome, two blocks from beach at Naden Gate, 1342 Esquimalt Rd., 479-2058, 479-6497.

**HILLSIDE - COOK**
We have available May 1st, a bachelor unit renting for $168.83 (no increase for 12 months) and one bedroom unit, renting for $183.48 (next increase Feb. 1978). Details at 386-0112. Adults only, no pets.

**UPPER FORT ST. AREA**
A very lovely one-bedroom suite is available June 1st. Renting for $172.50 (no increase to April '78) per month. This is a very quiet building, especially suited to senior adults. For further details please call 595-1210. No pets.

**JAMES BAY**
A very nice bachelor suite on the front is available June 1st in this quiet convenient location. Monthly rent $169.11. Please phone 383-6607. Adults only, no pets.

**ROCKLAND AVE.**
OPPOSITE GOVERNMENT HOUSE
Two-bedroom plus den, living room, dining room, kitchen and bath. Off street private parking. $270. per month. 382-4881.

### PETS O.K.

2 bedroom apartment, $175; 3 bedroom duplex $275. Sooke, 642-3829, 642-4356. 3 bedrooms Fairfield, 386-3957.

PLUSH 2-BDRM CONDOMINIUM available immediately or June 1st. Lounge, workshop, sauna, rec. rm., laundry in the building. Parking. $300 pm.. Apply Ms. Palfrey, 388-4271.
J. H. WHITTOME CO., LTD.

LOCATION PERFECT, GROUND floor two-bedroom, 1½ baths, adult condominium, close to bus and shops. Rockland and Oak Bay Avenue. $350. 477-6040.

TOP FLOOR, BRIGHT CORNER 1-bedroom suite, tremendous private balcony, carpeted, drapes, fridge, stove, close in, bus at door. Call Westcoast Management, 382-3721, 383-0015, after 2 p.m.

VIC WEST, AVAILABLE NOW, bachelor suite, $165, 1-bedroom, $195.25. Close to bus stop and downtown, cable, parking, heat, sauna and rec. After 4 p.m., 386-7245.

NEW ADULT BUILDING, NEAR city centre. Shopping service for senior. We will pay moving expenses and half of first two months rent. 382-0652 9-5.

CLEAN 1-BEDROOM, WALL-TO-wall, appliances, drapes, handy to shopping, swimming, tennis and town, $190 per month. Call West-coast Management, 382-3721, 383-0015, after 2 p.m.

VIC WEST, 1 AND 2-BEDROOM apartments, heat and cable included. Small children welcome. No pets. Monday to Saturday after 4. 386-7317.

IN ESQUIMALT FOR A BETTER apartment phone 385-1249, 1 1-bedroom on second floor $212. 1 2-bedroom on 3rd floor $265. 1 2-bedroom on ground floor $260.

SPACIOUS WELL LIT TWO 1-bedroom apartments available now. Also, one 2-bedroom available June 1. Rent includes heat, water and cable. Call 383-6591 after 6:30.

**QUADRA VILLA APTS.**
2 and 3 bedroom unfurnished, immediate possession, no pets, children welcome. 382-0722 between 10-5 p.m.

BACHELOR, ONE AND TWO-bedroom apartments to rent, sauna, whirl, cablevision and laundry room. 383-1750.

LARGE TWO-BEDROOM SUITE with carpets, drapes, fridge, stove, cablevision. Bus stop at door. 478-0225, 384-6383.

AVAILABLE NOW, 2-BEDROOM and 1-bedroom, heat, hot water, cable supplied, children welcome. 478-3851.

DOWNTOWN, CLEAN ONE-bedroom apartement, $175 monthly, 1322 Broad Street, not suitable for children or pets, 386-3928.

COLWOOD NEAR SEA — 1-BEDroom suite in new home, utilities included, quiet working female. References. $160. 478-5682.

YOUNG PERSONS, TWO-bedroom, $250, bachelor, $160. 1140 Pandora. Phone between 5 and 7, 382-1493.

1 - BEDROOM $115; BACHELOR suite $110. Share bathroom. All utilities. Available immediately. 384-2772.

WALKING DISTANCE TO TOWN, two 2-bedroom suites, $210 and $225. Two 1-bedroom suites, $186 and $188.50. 479-6171, 382-5888.

WATERFRONT, PRIVATE beach, 1 and 2 bedrooms, bachelor, utilities included. 592-7678, 479-9813.

AVAILABLE IMMEDIATELY, 1-bedroom, near Woodwards, $171.00 includes heat, water, cablevision and parking. 382-8307.

ONE-BEDROOM APARTMENT, heat, cablevision, $170. Working person or couple. No pets. 383-0130.

### Macaulay North Apartments

1-bedroom from $195
2-bedroom from $260
Resident Manager — Molly Allwood
Call 382-5622 or call
P. R. Brown and Sons
385-3435

**$220**
Spacious 2-bedroom 741 Admirals Rd. First June child welcome. Apply suite 1, 385-2791 or 385-0795.

LARGE 1-BEDROOM, $162, INcludes parking, heating, walking distance, retired person. 477-5066.

2-BEDROOM MODERN, $205, minus $60 first month. 598-7309.

## 201 APARTMENTS TO RENT FURNISHED

**BACHELOR UNIT**
$187.50
Suitable for one or two persons. Close to town. Everything supplied. Michelangelo Apartments. 1158 Yates 386-2812

**DAILY — WEEKLY**
Adjacent to inner harbor and Parl. Bldgs. Indoor pool, sauna, coin laundry. Fully furnished suites with linen, dishes, color TV.
ROYAL SCOT INN
425 QUEBEC ST. Ph. 385-3543

AVAILABLE IMMEDIATELY ATtractive, huge, clean, self-contained one-bedroom suite in older style home with fireplace, near Gorge Hospital for responsible working couple. Also June 1st, self-contained fully furnished one-bedroom suite. 477-4991.

COZY 3-ROOM SELF-CONTAINED suite, wall-to-wall carpeting throughout, private entrance, treed lawn maintained by owner, suitable for one working lady or gentleman, must have references. $140 per month. Phone after 1 p.m., 386-1884.

AVAILABLE JUNE 1ST, LARGE 1-bedroom suite with large living room, in Langford, includes fridge, stove, water heat and electricity. Close to bus, shopping centre and schools, one child welcome. $220 per month. 478-9442.

1 AND 2 BEDROOM APARTments, Esquimalt. Beautifully furnished, extremely quiet block, opposite shopping centre, one block to park, senior citizens centre. heat, water, cable, parking included. $250-325. 382-2221.

FULLY FURNISHED SUITES, INcludes linen, kitchenware, cablevision, laundry facilities and parking. On bus line and across from shopping. Jubilee Hospital area. 1-bedroom, $230. Bachelor, $210. Adult block, no pets. 592-9516.

FULLY FURNISHED SUITES, INcludes linen, kitchenware, cablevision, laundry facilities and parking. On bus line and across from shopping. Jubilee Hospital area. 1-bedroom, $230. Bachelor $210. Adult block, no pets. 592-9516.

**FORT AND PIONEER SQUARE**
Available now. 3-room, self-contained furnished, $145, including heat, hot water, mature single, non-smoker, non-drinker. Dickie Agencies Ltd. 919 Fort, 382-4312.

1-BEDROOM, LIVING ROOM, kitchenette and bathroom, automatic heat included. Laundry, utilities. 2½ blocks from Hudson Bay. 1010 Balmoral Rd. $150. Available now. 592-9133.

DELUXE 1-BEDROOM SUITE, fully furnished, colored TV, sauna, whirl pool, rec. room, private balconies, maid service. By week or month. No pets. Ocean Manor, 2930 Washington. 388-7818.

AVAILABLE IMMEDIATELY, fully furnished suites in quiet Oak Bay area. No pets or children. 1 bedroom, $210.00; 2-bedroom, $231.37 per month. Phone 386-2111 or 598-2367.

**AVAILABLE NOW**
$195.70, ESQUIMALT, 3½ Rooms (1 bedrm.), main furniture plus heat, hot water, cable, laundry, bus at the door, super market. 382-4312, eves. 477-4662. DICKIE AGENCIES, 919 FORT.

LARGE DELUXE UNITS, FULL kitchens, color cablevision, quiet location, off season weekly and monthly rates. Daffodil Inn, 680 Garbally Road, phone 386-8351.

1-BEDROOM, WITH A DIFference. Skylight over living room. Downtown. Partly furnished. New carpets. Available May 2, $193 per month. 477-9370.

GROUND LEVEL, OWN ENtrance, 1-bedroom, electric, water, cable included. Quiet non-smoker, no pets. Jubilee area, $250 per month. 592-7971.

NEW FULLY FURNISHED 2-bedroom suite, includes washer, dryer, cable TV, garden space and utilities. No children or pets, $200. 477-1455.

SELF-CONTAINED BACHELOR suite, outside entrance, Simpsons-Sears area. Quiet tenant only. $155. 477-3626 or 385-7721 ask for Cliff.

OAK BAY VILLAGE, 1-BEDroom furnished apartment, top floor, view, elevator, color TV, 598-1045 after 5 p.m.

K-MART-UVIC AREA, BASEment suite, everything supplied, utilities included, $150 per month. 383-8079.

VIEW ROYAL, FURNISHED bachelor cottage, $175, also student suite, $99, includes all utilities. adults. 479-8112.

BRIGHT 1-BEDROOM AND NEAT bachelor suites with view in character older building. $165-$170. 388-7605.

BEACON HILL AND HOSPITAL, bachelor suite, fireplace, single female, $135 all utilities. 382-0498, 477-3156.

MODERN ONE BEDROOM suite, all utilities supplied, share bathroom, suitable for lady or young girl, $175. 595-1602.

FAIRFIELD — 1-BDR SUITES, some with beamed ceilings and fireplaces. Three left. $185-$230. Mr. MacLeod, 595-4273.

VERY LARGE ROOMS, FAMILY, efficiencies, single, by day, week or month. Estralea Motel, 360 Gorge Road East, 384-5122.

GOLDSTREAM PARK AREA, furnished bachelor, basement suite. Free utilities, $180 per month. 478-2955.

3-ROOM BASEMENT SUITE FURnished with utilities supplied, near stores, bus. Phone 595-8002 after 5 p.m.

FOR JUNE, JULY AND AUGUST, two-bedroom partly furnished suite near Vic High, $250 monthly. 595-3376 after 6 p.m.

FURNISHED ROOM WITH kitchen and bathroom, $150 per month, all utilities included. Call 386-7051.

2-BEDROOM FURNISHED lower duplex, Mill Bay. Available immediately, $150 per month. Phone 743-2434.

BRIGHT, MODERN, FURNISHED studio suite, handy shopping, suit quiet, mature person. 477-2833.

VIEW ROYAL, 2 BEDROOM furnished cottage, $260 includes all utilities. Adults, 479-8112.

COZY COTTAGE WITH FIREplace, fully modernized, no pets. Malahat bungalow. 478-3011.

ONE BEDROOM APARTMENT furnished $170. Unfurnished $150. 614 Esquimalt, 592-4673.

FURNISHED, ONE-BEDROOM suite, close to Woodwards. 386-7896.

IMMEDIATELY, LARGE corner studio suite with separate sleeping area, $175. 592-0988.

1-BEDROOM BASEMENT SUITE, for rent, $125 plus utilities. 384-7448.

QUIET ONE-BEDROOM SUITE in large older Fairfield home, $161. 384-1628.

1-BEDROOM, LARGE, SUNNY, character conversion, sharing singles O.K. 595-3865.

2 ROOMS, NICELY SET UP, AUtomatic heat, hot water, cablevision, $135, 383-5823, 507 Simcoe.

NICELY FURNISHED 1-BEDROOM apartment, sea view, available now no children or pets, 382-1976.

JAMES BAY, 1-BEDROOM, $210, 383-6168, between 6 and 8 p.m. or 478-7786.

JUBILEE, SMALL 1-BEDROOM, available June 1st. Phone 598-4075.

LARGE SELF-CONTAINED suite for rent. No pets, 595-6169.

### 201 APARTMENTS TO RENT FURNISHED

**NEW**
Near Downtown
Hartnell House
1204 Yates

Includes dishes, linen, color TV, radio, underground parking, elevator; near bus, no steps. Studio bachelor suite, $250 per month. Two-bedrm suite, $405 per month. 386-2812.

DE LUXE ACCOMMODATION. Furnished bachelor and 1-bedroom suites available from September 15. Colored TV, dining room, laundry, indoor pool, hydro pool, saunas, lounge, maid service, answering service. No pets. Canterbury Inn, 310 Gorge Road. Phone 382-2151.

DE LUXE ACCOMMODATION. Furnished bachelor, 1 and 2-bed room suites available from Sept. 15 Maid service, answering se[illegible] coffee shop, dining room, laundry, colored cable TV. "No pets." Coachman Inn, 229 Gorge Rd. E. Phone 388 6611.

AVAILABLE MAY 24TH, SAANICH Peninsula, comfortable self-contained bachelor suite. Kitchen area, bathroom, $185 per month, includes utilities. Phone 652-3590.

SMALL ONE BEDROOM APARTMENT, self contained, $185 monthly. 477-5353.

### 202 APARTMENT FURNITURE TO RENT

STANDARD FURNITURE
Three Rooms from
$40 per month
Immediate Delivery
382-5111

MONTH TO MONTH
Piece or Group
CAMOSUN FURNITURE RENTAL
942 Fort St. 383-3655

### 203 APARTMENTS WANTED

RESPONSIBLE YOUNG WORKING man, 25, needs reasonably spacious 1-bedroom apartment or duplex where some noise can be made without disturbing others. 384-3106 after 5.

RESPONSIBLE 26-YEAR-OLD male wants unfurnished, 1-bedroom with dining room or 2-bedroom suite, quiet older home. June 1st or earlier. References. 384-2174.

WANTED FOR JUNE 1ST: 1-bedroom apartment in character home for quiet single working girl. Please phone after 5:30, 595-0833.

WANTED, HOUSEKEEPING room, bachelor or 1-bedroom suite for working girl, Colwood area or willing to share. 642-5054.

2 BEDROOM DUPLEX OR suite, Willows school area, $250. a month, 652-2279. or 385-7989.

1-BEDROOM CHARACTER suite, Fairfield if possible. $150 approx. 384-2850.

### 204 SHARED ACCOMMODATIONS

PERSON WANTED TO SHARE five-bedroom, older Fairfield home with four men and women. Open house 5:30 to 6:30 p.m. weekdays. Please call 386-8169.

WILLING TO SHARE MY LARGE 2-bedroom apartment in older home, James Bay area with responsible female. $150 plus half utilities. 383-8346 or 652-3552.

WANTED — SINGLE PARENT with young child to share large house in Fernwood area. June 1st $207.50 plus ½ utilities. 382-5846.

TWO RESPONSIBLE YOUNG men to share my home in Esquimalt. Full facilities. Sea view, yard. $140. 384-0004.

NEED TWO MORE PEOPLE FOR furnished house. Vic West, $85. Share utilities. 383-3637.

BEACH HOUSE FOR THE SUMMER. Student preferred. 658-5924 after 6 p.m.

WANTED — GIRL TO SHARE 2-bedroom apartment, with same, $115, 384-7540 or 656-4479.

I HAVE A ROOM FOR RENT, for responsible person, university area, 477-9963.

ROOM IN LARGE HOUSE NEAR beach, share facilities. Eugene, 383-3528, leave message.

### 206 DUPLEXES TO RENT

FAIRFIELD, MAIN FLOOR house, 2-bedroom, fridge, stove, washer, dryer, carpets firepolace, $325, 598-6956.

VIEW ROYAL, 3-BEDROOM with fireplace, 1,200 square feet quality duplex, $325, after 5 p.m. 477-4586.

TWO BEDROOM, FRIDGE AND stove, new renovations, vacant, $250 per month. 386-2648 for more information.

2-BEDROOM DUPLEX, FRIDGE, stove, washer, dryer, garage and workshop, $280 per month. 383-3229.

ESQUIMALT — 2 BEDROOM, side dupex, full basement, carport, adults. No pets. $315. 384-5835 or 382-9306.

3-BEDROOM MAIN FLOOR, Gorge Area, new wall-to-wall, immediate occupancy, $350 including utilities or $300 without. 658-5349.

VIC WEST, SPACIOUS SXS 3-bedroom, 2 fireplaces, 1,700 sq. ft. of living space, 523 Springfield, $320. 595-6319.

SIDE BY SIDE 2-BEDROOM DUplex in Burnside Tillicum, spacious, vacant. 479-6205.

1-BEDROOM DUPLEX, STOVE, fridge and utilities included, $150. 386-8881 or 658-8893.

LARGE ONE-BEDROOM UPPER duplex, $225 per month, cats welcome. 382-3448.

ONE BEDROOM SIDE BY SIDE duplex, $185, no pets, no children, available June 1, 385-1188.

AVAILABLE NOW, 2-BEDROOM in town, near swimming pool and park, large yard, $235. 595-2153.

$275, 3 BEDROOM, LANGFORD, children, pets welcome, available immediately, 598-5836, 383-5083.

SIDNEY, THREE BEDROOMS. Seaview, sundeck. $290. 656-4388 after 6.

2-BEDROOM LOWER DUPLEX, $250 per month, available June 1st. For more details 383-7630.

SINGLE WOMAN, WISHES TO share apartment with same. 384-2660.

$285, 2 BEDROOMS, CARPETS, fridge, stove. 388-9289 after 1 p.m.

DOWN DUPLEX 2-BEDROOM suite. Available June 1st. 478-9906.

1-BEDROOM, SEPARATE ENtrance, $140. Close in. 382-4946.

### 206 DUPLEXES TO RENT

BEACON HILL PARK AND SEA — one block away. Spacious, newly renovated, 1-bedroom on quiet street with character oak fireplace, skylight, wall-to-wall carpet, garden, stove, fridge, for one person, non-smoker, $250. June 1st. 385-4855.

DUPLEX IN RURAL SETTING at Mill Bay. Ideal for family. Approx. 1100 ft. on each floor. 3 bedrooms on upper floor, ground floor partially complete. Can be finished to suit. Large yard, garden space available. $340. per month. Phone 748-3408 or 743-9527.

OAK BAY, ATTRACTIVE FAMIly duplex, dining room, three bedrooms, full basement, fireplace, stove, refrigerator, $375. Call weekends or after 6, 592-4634.

LANGFORD AREA — BEAUTIful three-bedroom, living room, dining, wall-to-wall carpeting, stove and fridge, close to elementary school. no pets. $310. 477-0045.

AVAILABLE IMMEDIATELY — 3 bedroom side-by-side duplex, playground at front door, drive by 756 Sevenoak St. (off Rainbow). $365. To view call 477-2787.

2 BEDROOM SIDE-BY-SIDE, full basement, fireplace, stove, refrigerator, some drapes, all hardwood floors, garage, $275. Adults, no pets. 592-7894.

LAKE HILL, BEAUTIFUL 2-BEDroom lower duplex, shag throughout, fireplace, large fenced yard, $300 a month includes utilities. 386-6582.

FAIRFIELD, MOSS ST., ½ block to beach, 2-bedroom upper suite, heat and hot water supplied, $245 per month. Evenings 386-6562.

THREE-BEDROOM LOWER DUplex, heat and hot water included. $350 per month. 3853 Graham, 384-7757.

### 206 DUPLEXES TO RENT

$191.12 — 1-BR LARGE DOWNtown top suite in older home, heat and hot water included.

$265.00 — New 2-BR, Colwood, one level ground-floor suite, suit handicapped or older couple.

$325.00 — 3-BR, 2-storey home, Metchosin, w-w carpeting, FP, storage shed. Suit country lovers.

$325.00 — New 3-BR, 2-storey, semi-detached, FP, w-w carpeting, 1 full and 2 half baths, quiet residential area of Colwood. Avail. now.

$359.45 — 3-BR home in Lake Hill area, available June 1.

$359.45—3-BR top suite near Esquimalt Lagoon, sea views, close to beach, shopping, schools.

PEMBERTON, HOLMES LTD.
1000 Government St. 384-8124

FOR RENT

1-bedroom duplex. Living room with fireplace. Recently redecorated. Cordova Bay. $180 per month. Call REG BAXTER, 477-7284, Complete Property Management (D. F. Hanley & Associates Ltd.)

LANGFORD, 1 YEAR OLD DUplex, 1300 sq. ft. 3 bedrooms, wall to wall carpet, stove, fridge, drapes, and cablevision included. Close to schools. Children and small pet welcome. $310. References please. Available June 1. 478-6687, phone after 4:00 p.m.

LARGE LIVING ROOM WITH dining area, two bedrooms, kitchen with washer and dryer space, stove and fridge included, own back yard, seven years old, Vic West area, small child welcome, $325 per month. Call Connie Weyler at 386-6164 or 592-1961.

SMALLER 2-BEDROOM DUPLEX in Langford, quiet street, stove, fridge, washer and dryer hookup, wall - to - wall carpets, drapes, Franklin fireplace, large lot and garage. 1 child or small pet OK. $280 or reduced rent for upkeep of lawns etc. 479-6894 or 383-7948.

YOUNG EXECUTIVE

2-bedroom with living room, dining room, den, kitchen, including fridge, Jenn-air range, dishwasher, wall-to-wall throughout, drapes, rent includes heat, light, cable, parking. $350. Available June 1st. 386-8385.

SPACIOUS DUPLEX IN CHOICE Colwood area, 3 bedrooms, 1½ baths, liv. rm., dining room, kitchen, full basement, carport and sundeck. $285 per month. Available May 15. Phone 382-9212, 9:00 a.m. 4 p.m., Mon.-Fri.

ON A QUIET CUL-DE-SAC. TWO-year deluxe three-bedroom, 1½ bath, includes fireplace, large kitchen, fridge, stove, washer, dryer, drapes, water. $340; also, two bedroom, as above, $300, no pets. 388-9892.

GORGE AREA, NEWLY DEcorated spacious one-bedroom upstairs duplex, with view. Close to bus and shopping, all utilities included, $250 per month. References. No pets or children please. 384-4711.

OAK BAY — NEAR —JUBILEE Hospital — attractive modern 2-bedroom duplex — full basement — oil heat. Rent $325 to responsible adults.
david burr ltd.
655 Fort St. 384-9335

BURNSIDE MAYFAIR AREA Two Bedroom upper suite in 4-plex, all utilities and appliances included, rent $300, available immediately. 267 Tolcross. 384-9802 after 5:30.

TWO DUPLEXES, ONE BRAND new, Esquimalt, $290 and $355, three bedroom, fireplace, close to park, bus and golf, Craigflower at Horshaw. References required. 478-2430.

IN SIDNEY: 2 AND 1-BEDROOM, stove and fridge, drapes, wall-to-wall, heat and hot water included. No pets, references required. $340 and $200 per month. Phone after 5 p.m. 656-2445.

AVAILABLE NOW

Large, two-bedroom character suite with fireplace, near Oak Bay Junction. Children and pets welcome. $285. 595-1881, 592-2431, 598-7689.

NEAR-NEW 2-BEDROOM SIDE by side, Esquimalt, fireplace, w-w, fridge, stove, drapes, water, workshop, one vacant one available May 15th, $270 per month, 385-8419 after 5:30.

$325 — THREE BEDROOM SEMI-detached homes in Colwood, approximately 1700 square feet. Fireplace 1½ baths, plus master suite. Close to school and all amenities. 592-3233.

FOUR BEDROOM, RUMPUS room, 2 full bathrooms, living room with fireplace, available immeditely. Whittier Street. 479-8454.

ONE BEDROOM SUITE UPPER duplex 1726 Stanley, $185. Light, water and heat. No pets. Irene 386-6164, Castle Properties. Or 477-6380.

SPACIOUS 3-BEDROOM, SEMI-furnished, on quiet street. Close-in. Heat, water, cable included. $300. No pets. Reduced rent for yard care. 383-5557.

TWO BEDROOMS AND DEN, 1200 sq. ft., appliances, washer-dryer hookup, heat, $300. 2581 Vancouver Street. Phone days, 386-1220, after 5 p.m., 479-7553. July 1st.

SIDE-BY-SIDE THREE-bedroom two-bathroom. Electric heat, wall-to-wall, fireplace. Full basement with rumpus room. 479-6019.

McDONALD PARK

Spacious SxS, 3 bedroom, redecorated, appliances, semi-furnished. $270. 598-4060 evenings.

AVAILABLE IMMEDIATELY: 2-bedroom, fireplace, fridge and stove, washer and dryer, $295. 1334 Merrit. 479-7288.

OAK BAY AVENUE

2-Bedroom suite in fourplex, wall to wall, appliances, drapes. Adults only. June 1st. $275. 479-8389.

COLWOOD-LANGFORD AREA, 3 bedrooms, fridge and stove, fireplace. All utilities included, $340. 478-4109.

COLWOOD. 3 BEDROOM, 1½ baths, wall to wall carpet, carport, 2 sundecks. Available June 1st. Call 478-7668.

LARGE, 2-BEDROOM DUPLEX, fireplace, wall-to-wall carpet, heat and water included $269. 478-3462 or 479-8533.

AVAILABLE IMMEDIATELY, 2 bedroom, fridge, stove, included. Children welcome, $260. per month, 474-1495.

LANGFORD THREE-BEDROOM, large living and dining rooms, 1½ baths, w-w carpet, close to schools, $325. 477-0045.

COLWOOD CORNERS, TWO-bedroom, fridge, stove, heating and water included, no pets, references. 478-7356.

NEAR NEW, SXS, 3-BEDROOM, 1½ baths, quality carpet throughout, treed setting, $350 per month, Colwood. 478-2459, 477-5306.

ONE-BEDROOM SUITE, NEWLY renovated, wall-to-wall carpeting, heat included, $225. Available immediately. 384-2336 or 595-1493.

2-BEDROOM, BRAND NEW suite with all utilities included, Langford area, rent $275. 478-9216. Available now.

FAIRFIELD

Upper one-bedroom, close to beach, tennis, shopping, etc. $225 per month. 658-8334.

OAK BAY JUNCTION, 2 BEDrooms, fridge, stove. $240.75 June 1st. Married couples, 1 child. 595-8451.

3-BEDROOM, SIDE-BY-SIDE DUplex, good area of Langford, $300 per month with option to purchase, 478-9347.

TWO BEDROOM BASEMENT suite, parklike setting, close to bus, schools and Woolco, $225. 479-5039.

ESQUIMALT — TWO BEDROOM, fridge, stove, water included. Children welcome, $275, 478-3854.

LOWER 2-BEDROOM DUPLEX, Fairfield, includes heat and hydro, no pets, $335 per month. 598-1727.

2-BEDROOM, FIREPLACE, fridge, stove, basement, $235. 382-4946.

TWO BEDROOM, SXS DUPLEX, Hillside and Cedarhill, $295 a month. 598-3911.

$285. IMMEDIATELY. 2 BEDroom being decorated, carpets, fridge, stove. 388-9289.

THREE OR FOUR BEDROOMS, upper duplex, stove, fridge, with utilities. 595-3779, 9 a.m. - 3 p.m.

1106 EMPRESS AVE. BACHELOR suite, fridge and stove. $150 per month. 477-2531. Available now.

ONE BEDROOM, $170. JUNE 1st. No children or pets. 382-2671.

3-BEDROOM, $285. 374 DAVIDA St. Phone 384-0269.

### 206 DUPLEXES TO RENT

ONE SIDE OF DUPLEX, country kitchen — deck, 2-piece bath, living, dining area, on main, with old fashioned staircase to 3 bedrooms, compartment bath. Wall-to-wall, stove, fridge, built-ins, large lawn, off-street parking, near Ocean, park, tennis courts. Esquimalt. $375. Kids OK. 385-4046.

AVAILABLE IMMEDIATELY OR June 1st beautifully decorated 3 bedroom duplex. A blend of modern and traditional, owned by architect. Fireplace, sundeck, and patio in quiet, pretty areas of city. Children welcome. $390 p.m. Apply Ms. Palfrey 388-4271.
J. H. WHITTOME & CO. LTD.

IN ESQUIMALT SPACIOUS bachelor suite in older home. Beamed ceilings, wall-to-wall, large kitchen, garage, nice yard, $200. 384-1533 or 385-5467.

LOWER DUPLEX, 2 BEDROOMS, kitchen, stove, fridge, dishwasher, living room, washer, dryer. $295 month. 385-0064 before 1 p.m.

2917 QUADRA, 2 BEDROOM with plenty storage. All utilities included. $250. Phone 383-6776.

SOOKE DUPLEX, TWO BEDrooms, fireplace, $225. 652-2176.

### 210 HOUSES TO RENT UNFURNISHED

MAPLEWOOD

$325.00 — 3-BR, older home, 4 mths only lease. Stove, fridge, FP, garage. Avail. now.

CLOVERDALE

$359.45 — 3-BR plus family rm, w-w, fenced yard, storage shed, small workshop. Avail. now.

SIDNEY

$376.04 — 3-BR home in central Sidney, set in fenced yard. Stove, fridge, FP, w-w carpets, full basement, garage. Avail. June 1.

PEMBERTON, HOLMES LTD.
1000 Government St. 384-8124

DELUXE 3 BEDROOM
GORDON HEAD TOWNHOUSES

| | |
|---|---|
| 1½ bathrooms | $325 |
| 1 and 2½ bathrooms | $350 |

Exceptional soundproofing, low cost oil heating, w-w carpets, full basement, fireplace, free water and cablevision, washer, drier, fridge, and stove in each unit.
Contact Mr. or Mrs. Turner 477-3481
Byron Price & Associates Ltd. 385-2458.

SUPERIOR ROCKLAND EXECUtive residence. 5 bedrooms, large living room, separate formal dining room, study, family room, three bathrooms, sun balconies, several fireplaces, panelling, stained-glass, two additional rooms, third floor. Lease available: $650 negotiable. Available July 1st. Phone (403) 284-5044 during business hours, or write Faculty of Humanities, University of Calgary.

MODERN 3-BEDROOM, 2 bathroom, fully broadloomed, in Colwood area, close to all schools. Fridge and stove included. Carport. Full basement, large wooded back yard. Reference required. Available June 1st. Price, $385. 478-7587, if no answer, call 385-4841.

OLDER 3-BEDROOM HOUSE for rent in Fairfield area, living room, dining room with fireplace, wall-to-wall, fridge and stove, full basement, one block from sea front, close to shops, schools and bus routes. Nice quiet street, available now, $450 per month. 385-1716.

IDEAL FOR FAMILY WITH small children, 1 pet OK. Spacious new 3-bedroom, fully carpeted, 2-level in Colwood, available May 15th, lots of storage space, large private sundeck, carport, large landscaped yard, $375, lease desirable, 658-8331 anytime.

UNIVERSITY GARDEN HOMES Drapes, heat, hot water, stove and fridge, cablevision, parking, new wall-to-wall carpet, 1½ baths, washer-dryer hookup, family room and spacious lawns, 3 bedrooms, $371.50. Children welcome — no pets. 595-2683.

THREE-BEDROOM HOUSE PLUS one in basement, close to schools and shopping centre, across Allenby Park, carpeted, drapes and stove, wired for washer and dryer. Available immediately. $400. 598-1246.

MODERN 4 BEDROOM, 2 bathroom. Stove, fridge, dishwasher, broadloom throughout, family room, planted vegetable garden. $375 per month. Sidney. Available June 1st. 479-4520.

ROCK BAY AREA — OLDER 4-bedroom, 2-bath home. Separate workshop. $400 per month. Bill McCarter, 592-3970. Henderson Realty Ltd.

SHELBOURNE-MCKENZIE, 2-bedroom, no basement, carport, also attached garage. Fridge, stove, drapes. Close to bus, schools and shopping. Children welcome, $300 per month. Available May 15th. Phone 477-3696 after 5.

QUADRA STREET, AVAILABLE June 1st, comfortable two bedroom home with full basement and large back yard. Children welcome. References required, $300 per month. Weekdays 9 - 5, 386-1449.

IN SOUTH OAK BAY, ON TRANsit road, 3- or 4-bedroom, large kitchen and dining room, rec room, all appliances, two baths, near Windsor park and ocean. $450 per month. 592-3605.

$295 AVAILABLE NOW, TWO-bedroom, fireplace, full basement, no appliances, Woodward's area. 388-5613, leave message for Monday - Thursday morning return call.

ROYAL OAK AVAILABLE JULY 1st — 3-bedroom family home fridge, stove, washer and dryer included on 1 acre lot near schools, shopping centre and bus, $375. 479-3764.

12 ACRE RANCH

With a nice 3-bedroom home, near the observatory, off W. Saanich Rd. Available May 15th or June 1st. $399. 592-2431 or 598-7689.

54 HAMPTON TWO-BEDROOM large living room, full basement, near school and bus, hot water heating. Available now. Accept children. $275. 384-3015, 385-6379.

DELIGHTFULLY DIFFERENT, 2-bedroom, secluded, stove and fridge, drapes, wall-to-wall, fireplace. Close-in, references required. $375. 479-9119.

AVAILABLE IMMEDIATELY 3-bedrooms located at 4118 Glanford 1½ baths, laundry and workshop, sundeck and carport $325 per month. Call Gary 383-4739. 5-9 p.m.

OAK BAY BORDER

Pleasant, compact, 3-bedroom older home, on quiet street, full basement, $304. 598-4387 or 598-2397.

MOUNT TOLMIE, 4 BEDROOM, living room, fireplace, wall-wall carpet. Bus route. Fridge, stove. $385. Available May 15. Phone 592-7515.

TEMPORARY ACCOMMOdation, modern 3-bedroom, partly furnished house in Metchosin, $300 monthly for May and June. 595-1325.

SIMPSON SEARS AREA 5 BEDrooms, fully carpeted, fireplace, sundeck and yard. Close to everything $425 monthly Mrs. Jew, 477-0708.

AVAILABLE IMMEDIATELY, Town & Country area. Large 2-bedroom basement suite, carport, park at rear, children welcome. Utilities included. 479-3474.

FOR RENT OR SALE, NICE clean 2-bedroom home on large lot, fruit, good garden, on quiet Canterbury, easy terms, immediate possession. Phone 479-6396.

3-BEDROOM, 1½ BATH FAMILY accommodation, 9-840 Craigflower, $325 PM, all appliances included. Grant MacFarlane, 479-8528, Victoria Realty Ltd.

FOUR BEDROOM HOUSE SUNdeck, large fenced garden, appliences, near schools, Maddock Avenue, $425. 386-9338, 592-3092.

HOUSE FOR RENT, 10 MINUTES walk to town approx. 2000 sq. ft., 4 bdrooms, available anytime, 384-5448, 384-2122.

TWO-BEDROOM HOUSE WITH basement, quiet street, Lansdowne Camosun area, available June 15th, no pets. 592-7641.

3 BEDROOM HOUSE FULL basement, 1 bedroom downstairs, $335. 479-0258 after 3.

FIVE BEDROOM HOUSE FOR rent. Available immediately. 384-1539, 385-4908

2-BEDROOMS, SUNDECK, garage, stove, fridge, drapes, close to Woodwards, 479-8926.

3-BEDROOM, FULL BASEMENT, large back yard, $300. per month. 477-7324.

2-BEDROOM HOUSE WITH large fenced yard. Children welcome. $355.00 per month. 477-0011.

IMMEDIATE OCCUPANCY — 2-bedroom cottage, Saanich. Fridge and range, $180. 478-4671.

### 210 HOUSES TO RENT UNFURNISHED

**Western HOMES Ltd.**
1037 Cloverdale Avenue 386-3494

**Townhouses**
**JAMES BAY**

Brand new 2-bedroom townhouses with basement. With fridge and stove: $350 per month. Without appliances: $330 per month.
CEDAR HILL — 3-bedroom home near shopping and transp. Rent $375 p.m.
SOOKE—3-bedroom duplex with rec. room, two fireplaces, lots of storage. Nearly new. Available now. $350.
ESQUIMALT — Renovated 3-bedroom home. Available now. Rent $350 p.m.
CEDAR HILL — Three-bedrm townhouse. Available now. $325 p.m.
ESQUIMALT — Large plus 3-bdrm [illegible] suite for immediate rent at reduced rate, which includes range and fridge, heat and water. $300 monthly.
monthly. Refs required.
CITY — 4-bedroom character house with basement, close to shopping, schools, etc. $350 p.m.
SAANICH — Main floor & bsmt of character home, f.p., $300 p.m. — students welcome.

WESTERN HOMES LTD.
386-3498

**BROWN BROS. on BLANSHARD**

"People Helping People"

HOUSES

$359.45 — 3447 Cook St., 2 bedrooms, plus 2 rooms in full basement. Available immediately.

$359.00 — 2063 Crescent Rd., 2 bedrooms, full basement, waterfront. Available immediately.

$350.00 — 941 McKenzie Ave., 2 bedrooms, plus large family or 3rd bedroom in full basement, nice back yard.

$236.18 — 1322 Hillside Ave., 2 bedrooms, heat included.

$275.00 — 3066 Tillicum, 2 bedrooms.

$275.00 — 3068 Tillicum, 2 bedrooms.

All rents quoted are current.

For further information call:
BROWN BROS. on BLANSHARD
385-8771 (anytime)

**P.R. B**
**P. R. BROWN AND SONS LTD.**
"The People to See"

WHY PAY RENT WHEN YOU could be increasing your equity in your own home? Let me show you a 2-storey condominium home in South Esquimalt that can be yours for $34,000. Favorable terms can be negotiated. Call DAVID SCOTT anytime at 385-3435.

GORDON HEAD
4360 Torquay Drive

One year old three level split family home.
L-Living, dining rooms, kitchen with dining area, three bedrooms.
Family room off kitchen with adjoining conservatory.
Hobby, games, or fourth bedroom with adjoining 3 pc. washroom.
Laundry room.
New appliances include stove, fridge, dishwasher, garburator, washer and dryer.
Fenced back yard with screened patio.
Carport with storage wall.
$550 per month. Early possession.
Lease and references required.
For appointment to view phone 477-8358.

VACANT. 2-BDRM. SIDE IN beautiful modern duplex on ½-acre lot. Stove. Fridge. Sundeck. Basm't. Garden. TV antenna Parking. No pets. No children. Retired couple preferred. 1-yr. lease or longer. Reduced to $275. Near the beach in Shawnigan. Lakeview. SHAWNIGAN REALTY LTD. 743-5311. J. Ettema. 743-2607.

QUIET CUL-DE-SAC, OVERlooking Portage Inlet, May 1, three-bedroom, 4-year-old, 1600 sq. ft. rancher, large fireplace, fully carpeted, large sundeck plus double carport, $375. 479-6475 or 477-8587.

**3 BEDROOMS**

Newly decorated in Oak Bay near rec centre, $385 p.m. Phone 592-1606.
Smith Dobson Estates Ltd.
384-1424

NEAR UNIVERSITY, 4092 DAWNview. 3 bedrooms 1½ baths, wall-to-wall carpet, 2 fireplaces, full basement. Allow 2 children, no pets. Rent, $425, per month. 478-5260.

SALTSPRING NEW 1-BEDROOM cottage, large sundeck, carport, rumpus room and utility room. Use of private lake. $275. 112-653-4237.

VIEW ROYAL — $365 PER month. 3-bedroom, large L.R. with F.P., rec. room. Immaculate condition. References. Pace Properties Ltd., 595-2413 or 658-8491.

TWO-BEDROOM HOME, SOOKE and Happy Valley Rd. area. Large lot with lawn and garden, quiet, $300 per month, available June 1. 478-7459.

HOUSE FOR RENT, 1620 BAY Street, two blocks from Jubilee Hospital, $305 a month. Call 385-1306. Ask for John Tenner, or 479-9563.

CEDAR HILL, 4 BEDROOMS, rec room, modern, on bus, near schools, shopping. Appliances. Available early June $485. References. 383-6071.

ROCKLAND AREA. 3 BEDrooms, 2 baths, huge sundeck, park-like grounds. All appliances, wall-to-wall, drapes, suit professional family. $495. 595-5584.

FOR RENT, LARGE CHARACter home in Esquimalt. Available June 1st. $400 per month. Call 383-5298 after 5 p.m.

2-BEDROOM, NO BASEMENT, large yard, freshly painted, fridge and stove, fireplace, north of Woolco. 3864 Douglas. $325. 658-5564.

SOUTH OAK BAY NEAR GLENlyon, two bedrooms up, one down, full basement, good gardening lot, all appliances. $485. 477-6040.

2-BEDROOM, TWO UP, ONE IN basement, wall-to-wall. Cook-Hillside area. Available May 15. $325 plus utilities. 385-2821.

FOR RENT, 4-BEDRM HOME In Northridge area, excellent family location. $385 per month. Phone Jim Webber, 382-7276. T&C Realty.

THREE-BEDROOM HOUSE FOR rent, full basement, with rumpus room, $375. 1671 McKenzie Ave. 477-5335.

3-BEDROOM RENOVATED house, wall to wall carpets, drapes, close to town. 841 North Park, further information on door.

ACROSS COLWOOD GOLF Course, brand new 3-bedroom Townhouse; Appliances, $375. 658-5133.

FOR RENT OR LEASE, THREE bedroom, full basement, Quadra-Reynolds area, $425 per month. 658-5100.

1-BEDROOM WATERFRONT, reasonable rent in exchange for light caretaking, over 50., P.O. Box 474, Sooke.

5 BEDROOM HOUSE FOR RENT, close to K Mart, rent $450. 477-3160.

WATER VIEW. THREE BEDrooms, fireplace, basement, near facilities, $390. 478-1310.

CEDAR HILL RD., 3-BEDROOM, large yard, fridge and stove included. 595-0487.

2 BEDROOMS, INCLUDES LIVING ROOM. $250 month, includes heat, water, and Hydro. 595-3121.

LARGE 2-BEDROOM WITH basement. Cul-de-sac, central. $350. 592-0428, 382-1673.

### 210 HOUSES TO RENT UNFURNISHED

**Washer and Dryer**

Roomy 3 bedrm Townhouse. 2 baths, fridge, stove. Gorge area. $295. Louiselle Bros., 383-4568.

MODERN THREE-BEDROOM Colwood home finished basement, quiet ocul-de-sac, available June 1st. $350. Wilson's Rental Management, 382-3941.

WATERFRONT COTTAGE AT Sooke, to responsible couple. 642-3171.

3-BEDROOM COTTAGE FOR rent, Langford area. 474-1415.

### 211 HOUSES TO RENT FURNISHED

BRENTWOOD, JULY 1-AUG. 24th, nice 3-bedroom, full basement, home, close to amenities, $250 per month (utilities included) negotiable. No pets. 652-1369.

FULLY FURNISHED 3-BEDroom bosement home, in Central Saanich, May 22nd to September 1st, reasonable rent, includes utilities. 652-3794.

THIS 2 YR. OLD 3-BEDROOM home is available immediately. All appliances and modern furniture included. $395 month plus utilities. Mr. MacLeod — 595-4273.

VERY LARGE ROOMS. FAMILY, efficiencies, single, by day, week or month. Estralla Motel, 360 Gorge Road East, 384-5122.

GORGE AREA — 2-BEDROOM, available until Dec. 1st. Adult married couples only. No pets. 383-4241.

FURNISHED HOUSE TO RENT, May 20 to September 1, rent $320 utilities included except telephone, 384-3441.

OAK BAY FURNISHED HOME to rent, July 1st to August 20th, references required. 592-9144.

GLEN LAKE, 3 BEDROOMS, furnished, 6 months, possibly longer, $500 per month. 479-2183.

### 212 HOUSES WANTED TO RENT

FOR AUG. 1 BY TEACHER: 2-3 bedrm older type home. Quiet district. Pref F.P. No kids, 2 cats, consider lease. Phone 723-6309 after 6 p.m. or 5007 Pleasant Rd., Port Alberni.

MARRIED COUPLE EXPECTING baby in August would like 2-bedroom duplex with yard, garage or basement, pay to $275 including utilities for June 1st. Call after 4:30 p.m. 386-1015.

THREE OR FOUR BEDROOM home required by September '77 to lease, preferably with option to purchase, Uplands area desired. Please reply with all particulars to Victoria Press Box 52.

RESPONSIBLE WORKING COUple, with dog, seek immediately one or two bedroom house or Duplex with yard, Reasonable. 382-7320 after 11 a.m.

BUSINESSWOMAN AND 12-year-old son seek two-bedroom house or cottage in Oak Bay area. Excellent references. 595-1533, days; 598-1639, after 6.

NEEDING CARETAKERS? PROfessional couple returning to UVic July to April. Would housesit in return for low rent. References. 758-9030 collect.

YOUNG COUPLE SEEKING house or duplex to rent, commencing July 1st, $275 per month, have references. Victoria Press, Box 39.

AMBULANCE EMPLOYEE REquires one or two bedroom older character home, 384-2388, 595-9911. Ask for Jim.

TWO PROFESSIONAL WORKING adults looking for a three-bedroom home with pool. Call after 6, 382-0505.

THREE WORKING WOMEN over 25 desire large 4 to 5-bedroom, Prefer Oak Bay to Arbutus. ($500). 383-7380 or 384-9956.

GOVERNMENT EMPLOYEE, wife and two children looking for two or three-bedroom house, for July 1. References. 384-0925.

2-BEDROOM, BASEMENT, garage, large yard, 3 adults, one dog, responsible people; rent not over $225. 658-8938.

URGENTLY NEEDED BY CATHolic mother, 2 sons and 2 dogs. House, duplex or flat Fairfield area at reasonable rent. 386-2685.

ROOMY OLDER HOUSE, OR down duplex with 2-4 bedrooms, appliances, and good yard. 382-0911 after 6 p.m.

WANTED TO LEASE, OPTION to purchase, Brentwood, 2-3 BR house. 2 adults only. Phone 383-1640, pager 354.

THREE-BEDROOM HOUSE FOR July 1st, fenced back yard and basement, under $300. 382-6007.

YOUNG MAN LOOKING FOR small house or cottage, Langford area. References. 478-5677.

WANTED TO LEASE BY MAture couple, country house on acreage or small farm. 479-2573.

### 215 HALLS, WAREHOUSES, STORES and OFFICES TO RENT

**Park Pacific**

GROUND FLOOR RETAIL
AVAILABLE NOW
Modern New
5-Story Building

—740 to 4,000 sq. ft.
—Central Location
—Professionally Finished
—Present Tenants include—Fed. and Pro. Gvt. B.C. Tel. Life Offices Accounting Firms and Restaurant.

RENT INCLUDES

—Heat, Hot Water, Air Conditioning
—Drapes and Carpet
—Partitioning to requirments
—Reserved Parking.

PARK PACIFIC
APARTMENTS LTD.
388-5491

NEW WAREHOUSE FOR LEASE One block off Douglas Street. Area available: 3,000 sq. ft., sprinklered, automatic levellers.

HILLSIDE AREA
Newly decorated and carpeted office to rent, 1045 sq. ft. Available immediately at $450 per month.

JAMES BAY
Store approx. 450 sq. ft. — $235 per month. Office or store — 600 sq. ft. — $346 per month.
JUBILEE
Store and-or office space from $280 to $602 per month.
OAK BAY AVENUE
Store $280 per month.

For information regarding any of the above properties phone:
GIBBY McLEOD at 598-3321.
JACK MEARS
OAK BAY REALTY LTD.

APPROX. 1800 SQ. FT. WAREhouse or manufacturing; $450 per month. Also approx. 1800 sq. ft. office space with air conditioning. $630 per month. Both suitable for retail or wholesale. Ample parking. Phone 388-6474 or 592-2142.

NEW OFFICE SPACE VICTORIA, near Arena. 2,500 sq. ft., ground floor, air conditioned. At $3.50 a ft. Esquimalt new building 1,500 sq. ft., ground floor at $2.50 a sq. ft. 386-0832 9 to 5 p.m. or 477-3974.

WAREHOUSE — 3200 SQ. FT. LOcated at 2070 Henry Street, Sidney. Rent $650 per month.
GARDNER REALTY LTD.
H. A. Gardner — 385-7721

JUBILEE AREA

Office space, suit doctor, dentist or other professionals. One area 600 sq. ft. other area 1956 sq. ft. can be sub-divided. Parking available. Kilmarnock Holdings Ltd. 595-2434.

RETAIL OR COMMERCIAL area for rent. 1900 sq. ft. 2981 Tillicum Rd. Adjacent to Gorge Shopping Centre. Reasonable rates. Phone 388-5812.

400 SQ. FT. GROUND FLOOR OFfice space including wash room facilities, $125. Ocean view. 388-6474 between 9-4 Monday-Friday.

800 SQ. FT. DOWNTOWN SEcure storage, $120 per month. 477-9370.

RENT OR LEASE ALL OR PART, 1900 sq. ft. Office and warehouse in new building. Phone 386-2208.

STORE FOR RENT, MAY 15TH 829 Fort, approx. 1000 sq. ft., 477-3036.

650 SQ. FT. STORAGE OR WORKshop space, downtown. Apply 764 Yates, 385-6718 or 383-2514.

### 215 HALLS, WAREHOUSES, STORES and OFFICES TO RENT

**SEASPRAY**
**PROPERTIES LTD./ REALTORS**

RETAIL SHOPS

PRIME DOWNTOWN — ON Douglas St. near City Hall. Over 2500 sq. ft. plus basement with rear loading. A major downtown location.
QUADRA CENTRE — 4100 sq. ft. ground floor — can be 1600 plus 2500 sq. ft. Good exposure and parking. 3960 Quadra at McKenzie Ave.
QUADRA and HILLSIDE — 1250 sq. ft. Air-conditioned and carpeted. Excellent parking.
STADACONA CENTRE — Oak Bay Junction. Available late summer '77. 50 shops from 250 sq. ft.

OFFICE SPACE

QUADRA CENTRE — Quadra and McKenzie.
QUADRA and CALEDONIA — Ground floor.
NORH DOUGLAS — storefront.
DOWNTOWN — super old brick, fully renovated.

WAREHOUSE SPACE

ALPHA ST. —2350 sq. ft. near Mayfair. Excellent downtown warehouse. Front and rear loading doors.
CECELIA ST. — 6600 sq. ft. New space.

| | | |
|---|---|---|
| 386-3124 | R. D. LAW | 478-9474 |
| 386-3124 | J. COLWELL | 479-4670 |

1911 QUADRA STREET

**Harbour Towers**

AVAILABLE JUNE 1
1-Bedroom, 650 Sq. Ft.
385-2405

WANTED:
RETAIL — WAREHOUSE
ESTABLISHED BUSINESS HAS OUTGROWN PRESENT LOCATION — NEEDS 5,000 - 7,000 SQ. FT. W - PARKING, LOADIN, FRONTAGE FOR SIGN REQUIREMENTS.
IN SUITABLE LOCATION.
REPLY: J. P. DUECK, 386-7521
BOORMAN INVESTMENT CO. LTD.
1111 GOVERNMENT ST.

**SUMAS-GARBALLY RD. AREA**

676 SUMAS ST. Wholesale STORE FRONT warehouse complex, 1500 sq. ft. $440 PM on a lease basis. Attractive building with excellent exposure. Rear loading entrance. Available May 1. Mr. D. Munro. Victoria Realty Ltd. — 386-3585.

**TOWN & COUNTRY**

667 sq. ft. OFFICE AREA. Excellent exposure, separate entrance. Across from TOWN & COUNTRY shopping centre. $360 Per month. Mr. D. Munro, 386-3585. Victoria Realty Ltd.

**WAREHOUSE**

New Condominium Warehouse from 1,300 to 4,700 sq. ft. for lease or sale. Good location. Contact Tom Slemko, 382-2134.
FARMER INVESTMENTS & REALTY LTD.
825 Bay Street

AVAILABLE
NOW

1200 sq. ft. of bright office space with a view of the water. Located at 939 Esquimalt Road (Upstairs) — $375 per mo. Heat, light and water included. For details and viewing call Harold Gardner, 385-7721. GARDNER REALTY LTD.

FOR RENT
165' ON DOUGLAS

Property near Mayfair of approx. 27,000 sq. ft. with building, including modern offices and reception areas, approx. 2800 sq. ft. on one level. Further details by phoning Mr. Anderson at 382-2761, 9-5.

**WAREHOUSE**

1 month free, new office and warehouse space, 2100-2700 sq. ft. units, 18' ceilings, finished offices, $3.25 per sq. ft., taxes and water included. Corner of Cave and Devonshire. Phone 479-7041 or 477-5274

WAREHOUSE — OFFICE COMBINATION

Approx. 900 sq. ft. of excellent warehouse space plus office. All ground-level and located in city, in excellent condition. Contact Mr Anderson at 382-2721, 9-5.

SPACE AVAILABLE IN NEW air-conditioned office building, 800 block Douglas Street. Fully finished including carpeting. Partitions available. Long or short-term. 1711 sq. ft. $1150 per month net. Aske Construction Limited, 384-0575 or 656-1162.

I WILL PAY

Warehouse or shop. 2,600 sq. ft. for rent. Light industrial. 628 Alpha St. Usual rent is $780. I will pay $200 until lease expires in fall. May is free. Call Mark at 386-8848 or 478-7975 after 6 p.m.

**CONTRACTORS**

1,100 sq. ft. shop, warehouse, office, near downtown. $400 per month. Share gas pump and parking. Call Bruce Klaver at Western Homes Ltd., 386-3494 (24 hrs.)

**FORT & QUADRA**

6,400 sq. ft. ground floor, 1,600 sq. ft. on mezzanine. Will suit tenants. Reasonable rent. Available June 1st. Swinerton Stewart Clark Ltd. 385-2481.

RENAISSANCE HOME BUILDERS LTD.

477-3413—complete store and office installation. Free estimates.

DOUGLAS ST. STORE

Large prime retail store for lease. Main floor, 2588 sq. ft. with 653 sq. ft. mezzanine, plus basement (2588 sq. ft.) Located at 1410 Douglas, contact M.E.P.C. 383-4168.

STORAGE LOCKERS

Individual lockers, store furniture, office records, surplus stock, various sizes, starting $18 month and up, phone Bob, 388-5714, 824 Johnson.

VIC. WEST—ESQUIMALT

Office space is available in areas from 600-800 sq. ft. Very reasonable rent including heat and light. Further details from Mr. Anderson at 382-2721 (9-5).

KEATING AREA, FOR RENT: good 3600 sq. ft. heated prime workshop area, office, washrooms and ample parking. For further information call 652-3937 or 652-3957 before 4:30 p.m.

WAREHOUSING SPACE

New centrally located building; zoned light industrial, fenced off-street parking and loading. Enquiries welcome. 477-1454.

INDUSTRIAL SHOP AND OFfice, approximately 800 square feet, $285 per month. 411 Hillside Avenue, phone 385-2496 weekdays 8-5.

STORE FOR RENT

Nice corner location in Burnside at Tillicum Shopping Centre. Approx. 2,000 sq. ft. $750 per mo. Phone 388-6264 or 386-6161.

BEACON PLAZA — SIDNEY

1000 sq. ft. in covered mall. Doctors, dentists, chiropractors or real estate. Attractive rates. Phone evenings, 592-6282.

GROUND FLOOR, NEW BUILDings, Esquimalt, $2.50 sq. ft. In Victoria near Arena, $3.80 — air conditioned. 386-0832, 9-5.

FOR RENT AT 537 EAST BURNside Road. Office space or 1-bedroom suite, also 1-bedroom suite, 645 Battery, James Bay. 383-8133.

HILLSIDE AND CEDAR HILL area, approx. 1,000 sq. ft., store or office or storage, $200 per month. 595-4231.

STUDIO, PART-TIME, CENTRAL. For dance instruction, acting, yoga, other. Dance, energy, 384-3841. 1322A Government.

BURNSIDE AND DOUGLAS, Small 2nd floor office, $95 monthly. 592-4161.

CONTRACTORS WANTED

To share warehousing units. Inquiries to 477-1454.

### 215 HALLS, WAREHOUSES, STORES and OFFICES TO RENT

SPACE AVAILABLE FROM $2 per sq. ft. 477-6666.

### 233 MORTGAGE LOANS and INSURANCE

NEED MONEY??

TO BUY — BUILD —
REMODEL — REFINANCE

1st — 2nd — Equity Mortgages Arranged or Purchased

—AGREEMENTS FOR SALE PURCHASED OR SOLD
—BUILDERS INTERIM FINANCING ARRANGED
—We Loan in ALL AREAS Including UP-ISLAND
—For Quick Courteous Confidential Service Call Don MacGillivray.

Seaboard Properties Ltd.
3947A Quadra Street
Telephone 479-7138

1st AND 2nd
MORTGAGE LOANS
ANYWHERE IN B.C.

Cash valuations on existing mortgages or agreements given without obligation.

Douglas Hawkes Ltd.
990 Blanshard St., 384-7128

**10 - 10½% MORTGAGES**

No prepayment Bonus. 1st Mortgage Money Available immediately with choice of terms 1-5 years.

Call
P. R. BROWN & SONS LTD.
762 Fort St. 385-3435

FAST SERVICE

Prime rates from 9¾% 1 year term, 2, 3, and 5 yr. terms available. Call for appointment, or details. Realtor inquiries invited.
LARRY BROOKS, AL McDONALD
382-9191.
382-9191, BOB COCHRANE 477-0141.

CANADA PERMANENT
TRUST COMPANY

WANTED

$20,000 1st Mortgage at 9% per annum payable at $200 per month. Oak Bay residence valued at $100,000. Excellent covenant. Call 598-8664. Fred Carver, Henderson Realty Ltd. 385-9741.

**MORTGAGES**

Bought and Sold
Boyd Sadler
FARMER INVESTMENTS
AND REALTY LTD., 382-2134

**13% 2nd**

$26,000 available to good covenant. GLENN NICHOLLS 598-7689 or 592-2431, Lansdowne Propertiis.

Funds available immediately for 1st and 2nd mortgages. Contact:
david burr ltd.

### 235 WANTED TO BORROW

FIRST MORTGAGE
$70,000.00 at 11% 1 YEAR TERM
FIRST MORTGAGE
$50,000.00 at 11% 1 YEAR TERM
FIRST MORTGAGE
$25,000.00 at 11% 1 YEAR TERM
FOR DETAILS CONTACT MR. McKENZIE 386-7521.
BOORMAN INVESTMENT CO. LTD.
1111 GOVERNMENT ST.

HAVE INVENTION, NEED BACKING. VICTORIA PRESS, BOX 35.

$80,000 1ST 10 PCT., PRIME LOcation. Strong covenant, guaranteed. 595-5446 evenings.

### 249 BUSINESS OPPORTUNITIES

**BROWN BROS. on BLANSHARD**

"People Helping People"

**CONVENIENCE STORE**

In prosperous solid payroll neighborhood. Fantastic exposure. Easy off-street parking. Fully equipped. Good growth potential. This could be a real money-maker!! Available with or without land and buildings. Details in confidence.
DON MESSAGE
ALAN U. POTTER
385-8771 (anytime)

**SWINERTON'S**
**REALTY WORLD**

NEW AND CLOSE IN

Concrete and brick, 12 2-bedroom suites with 1½ baths (except for 2 suites) Underground parking. Good terms or cash. Very Nice. MLS
KEN WALTERS, 385-2481 (24 hrs.)

**LAND INVESTMENT**

A group of investors is being rapidly gathered to participate in the development of a 47-acre parcel of land on 2500' of Long Lake, within the city of Nanaimo. The fully serviced land and development will become one of the finest areas on Vancouver Island. Accountants have projected return of 60% per year over the projected 5-year life of development. For more information, please contact RON FINDLAY at 754-4401, Nanaimo or write c-o BLOCK BROS. REALTY LTD., 83 Victoria Cres., Nanaimo, B.C.

**OUTSTANDING BUSINESS OPPORTUNITY**

Owner has other interests that require his full attention so he says sell this business that should gross a million in sales this year. Large well located sales organization with profitable ancillary service departments. Outstanding value at $75,000 for the assets of the business plus stock at cost. Call GLEN McGREGGOR for full particulars 384-8001 or res. 477-3675, Royl Trust.

VANCOUVER ISLAND GROCERY store. One of the most modern equipped stores on Vancouver Island, 5,000 sq. ft. Doing approx. $60,000 per month. Ample paved parking, more potential here. Full price $310,000. Land, building and business. Stock at invoice. For details please call Al Ackerman at Block Bros. Realty Nanaimo 754-4401 or evenings 468-7215, collect.

**DELICATESSEN**

Owner moving Up-Island offers his thriving delicatessen and specialized meat business. Highly successful business in downtown Victoria area. Grossing in excess of $279,000. Information please write or call:
386-2111 D. BECKNER 477-4994
MONTREAL TRUST CO.

WATERFRONT RESORT WITH LARGE DINING ROOM. IDEAL FOR FAMILY OPERATION — GOOD LIVING QUARTERS AND EXCELLENT POTENTIAL FOR APPRECIATION. NO PHONE INFO. PLEASE COME AND MEET US FOR FULL DETAILS. A. KLENMAN, TOWN & COUNTRY REALTY, 382-7276.

VANCOUVER ISLAND DEALERship available: Scotsman ice system. Universal-Nolin convenience store equipment. Star Cooler Corporation refrigeration. Mail proposal to Sales Manager, Grande West Distributors Ltd., 1429 Dominion Street, North Vancouver.

**Incorporate!**

Do-it-yourself with the B.C. Incorporation Guide only $9.95. Available at all leading book, department or stationery stores.

COFFEE SHOP

Busy location catering mainly to offices. Short hours. No nights or weekends. Great for two people. Listed $33,000. Call Mr. Shaver, 388-5911 Douglas Realty.

FOR SALE

Garden maintenance business includes 1974 Ford truck, various power equipment, hand tools and supplies. Victoria Press Box 71.

### 240 BUSINESS OPPORTUNITIES

**Western HOMES Ltd.**
1037 CLOVERDALE AVE. 386-3494

**PET SHOP**

Established successful Pet Shop close to Victoria. Serving a population of over fifty thousand, large selection of birds, fish, and pet supplies in a comfortable clean atmosphere. The shop has been owner operated with an enormous amount of time and effort being invested. Selling for health reasons. Excellent shopping centre location. Full price $49,500 including stock and fixtures. MLS 24063. For statements and full details contact:

Terry Eden and
Wilf Cotton
386-3494 (24 hrs.)

VENDING ROUTES
UNDER $1,000

NOW YOU CAN BUY DIRECT FROM THE FACTORY THE NEW AMAZING SPIRAL VENDOR WITH LIFETIME GUARANTEE. NO SERVICE PROBLEMS, ENTIRELY MECHANICAL VENDS OVER A THOUSAND DIFFERENT PRODUCTS, "FROM SOUP TO NUTS." START PART-TIME AND BUILT TO FULL-TIME OPERATION. NO EXPERIENCE NECESSARY. HIGH PROFIT LOCATIONS AVAILABLE FROM COMPANY. TO VIEW A DEMONSTRATOR WRITE TODAY. SPIRAL VENDOR, 3651 McRAE CRES. PORT COQUITLAM, B.C. PHONE: 941-3855.

**DISTRIBUTORS WANTED**
(NOT VENDING)

(1) Exclusive Areas available in Victoria, Duncan, Nanaimo.
(2) New Product, high rate of return.
(3) All accounts secured for you. No soliciting, you just service the accounts.
(4) Repeat sales every month, start part-time.
(5) Minimum investment $1500.00 all monies used for inventory, no charge for exclusive area.

Write name and telephone number and area interested in to Victoria Press Box 25.

**INVESTORS'**

This may be just what your accountant has advised!

**TAX SHELTER**

New 28 suite apt. in an excellent rental area. Built under the Govt. A.R.P. program. For details call:
Margaret Wilson
386-2911 388-6275 Pager 376
Homefinders, Wall % Redekop

**CARDS & GIFTS SHOP**

Owner moving is your gain. This 4-yr.-old spacious well-planned shop is located in a popular shopping centre. Complete line of famous-line cards, plus jewellery and many other fast moving items. Financial statement available to interested parties. Asking $60,000 with stock, luxurious fixtures and goodwill.
Cliff Salmond
385-7721 477-3626
GARDNER REALTY LTD.

TOWN & COUNTRY

Completely immaculate, cozy, 2-bdrm cottage. Built to last four score years and ten. Full high bsmt. with 1 finished bdrm. and space for rec room. 50x139 ft. lot is beautiful with fruit trees in blossom. The garden is up. Move in in time to eat the strawberries, then the raspberries. Asking $53,900.
ADELINE NICHOL 477-8562
WALLY PETERSON 477-7766
Homefinders, Wall & Redekop

RESTAURANT
GOING CONCERN

Doing a good, steady business in Chinese food takeout, excellent expansion opportunities.
386-6796 ARNOLD MARR 477-6233
WESTMONT REALTY LTD.
920 Hillside 386-6796

GROCERY
LIVING QUARTERS

Ideal for wife to operate, business for sale. Premises for lease. About $6,000 turnover per month. Asking $5,000 plus stock. Phone Victor Wong, 385-2458, Byron Price and Associates Ltd.

GOOD LOCATION

Yarn, craft and gift shop, at only $6,000 plus stock. MLS No. 22378. For further information and appointments call: EDNA VLIET at 382-0681 or 598-3321 anytime
JACK MEARS
OAK BAY REALTY LTD.

NEEDLEPOINT, ONE OF THE FASTEST GROWING interests, and jewellry supplies. An established business, one or two persons can handle. Great potential. Phone
MARGUERITE HOBBS
477-4043 388-4455
Century 21 J.D. Bosdet Ltd.

MAJOR VICTORIA HOTEL

Well located with great future potential. Excellent dining room, lounge and beer parlor. Confidential information to interested principals. For appointment call ALMER OLSON or BILL JENSEN, Royal Trust, 384-8001.

WELL-ESTABLISHED REPROduction shop specializing in white printing, offering downtown location, up to date equipment, and 4 years remaining on lease. Business showing good return with excellent potential. Owner will train. Apply for details to Victoria Press Box 862.

OPPORTUNITY TO BE IN BUSIness for yourself. Continuous gutter-making machine, 4"x5" with stands. Fair stock up and down spouts, inside and outside covers and ends. A portion of aluminum roll in stock, only $5200. For more information call 592-4277.

EXCLUSIVE

Factory authorized distributorship for North America's finest central cleaning systems. Permanent expanding business. Very high growth industry. Inventory and training investment $21,000. Minimum income, $70,000. Write Victoria Press Box 1.

TAXI AND TRANSPORT BUSIness on South Vancouver Island. A pleasant area and good clientele. Mostly advanced bookings on long trip. Showing good revenue and growth with much potential. Write Victoria Press, Box 43.

UP-ISLAND HOTEL

Full service hotel in area of no competition, lots of room for expansion. Full details with JACK GRANT 477-8172 or 595-5171.
Canada Trust

FOR SALE OR TRADE, BY owner 24 pad mobile home park, all paved, 10 unit motel, winterized with kitchens. 6 bedroom home, $210,000. Write John Elliott, box 1829, Golden, B.C.

CLEANITIZING

Dry Cleaning Franchise, 3 locations, Victoria, Nanaimo and Campbell River. Ready to go. Will train and finance with small down payment, phone 384-2154.

ATTENTION BARBERS AND Hair Stylists. Beautifully kept well established two chair barber shop in prime downtown location. Victoria Press Box 40.

LICENCED BOARDING HOUSE

Older house in excellent condition, 2 rooms, plus living room, dining room, kitchen, only $63,900. Financing available, 595-4482.

CORNER GROCERY ATTACHED with 4 bedroom house to lease. Good location, close to town. Phone 592-7515.

PRINTING BUSINESS FOR SALE in Courtenay. Phone 334-3919 or write 2058 Cousins Road, Courtenay.

GIFT SHOP IN THE NEW James Bay Mall, complete stock and fixtures, $6,800. 383-9114.

GOOD OPPORTUNITY FOR OUTboard mechanic to have own shop. $11,500 secured by stock. 746-7909.

GENERAL INSURANCE AGENCY Wanted. Smith Dobson Estates Ltd. 384-1424.

### 240 BUSINESS OPPORTUNITIES

EARN EXTRA MONEY IN YOUR spare time, contact 383-9760 after 5, ask for Andy.

### 241 BUSINESS OPPORTUNITIES WANTED

**WANTED TO BUY**

Mobile home park, southern Vancouver Island, contact H. Johnson, R.R. 6, Klinger Road, Vernon, 542-6782.

### 244 REVENUE PROPERTY

ROCKLAND
SUPERB 8-SUITE
MANSION

Situated in an exclusive residential area of Rockland, one of Victoria's finest stately mansions with a magnificent reception hall with fireplace, a grand open staircase, and eight luxury suites grossing in excess of $21,000. The location, the grand architectural concept, and the superb individuality of the one and two bedroom suites make this an exceptional investment at $179,000.
Residence Office
[illegible] Ned Walford [illegible]
BLOCK BROS. REALTY LTD.

**NEW LISTING**
**SxS DUPLEX**

Beautiful character homes updated and in excellent condition, located ½ block from water in James Bay. 1375 sq. ft. each side featuring 3 bedrms, LR, DR and lge. kitchen, 8 appliances included. Potential revenue approx. $800. Must be sold! $82,500. MLS.
Jo-Anne Yellowlees
477-7291 (Bus.) 656-5054 (Res.)
D.F.H. REAL ESTATE LTD.

**DUPLEX ZONED**
**$51,900**

Lots of potential here. This home features 2 bedrooms, separate dining room, large kitchen with appliances and a fireplace in living room, another 2 bedrooms upstairs make it an easy renter. The basement is great, the full height makes it ideal to build in a self-contained suite. Live in it while you build yourself an investment. It's a 30-year charmer, so call to view 479-2990.

**FAIRFIELD REVENUE**
**$10,000 PLUS**

3-bedroom self-contained suite plus 4 housekeeping rooms (each with stove, fridge and furniture) plus common TV room, kitchen, bathroom and full basement. This tudor styled building is located in Fairfield 1½ blocks to the sea. Shows excellent return. $79,900.
385-7721 Kent MacLeod 595-4273
GARDNER REALTY LTD.

**OPEN HOUSE**
**1318 Balmoral Ave.**
**Thur. & Fri. 6-8 p.m.**
**Sat. & Sun. 2-4 p.m.**

See it — you'll like it.
479-1667 Edith Gutemar 598-7053

J. H. Whittome & Co. Ltd.
Royal Oak Branch

17-SUITE PLUS

Close to Naden. 9 2-bedroom and 8 1-bedroom suites. PLUS 5 sleeping rooms in Basement. 20 yrs. old, showing good return on investment. P and L statement to interested parties. Asking price of $320,000. Vendor will consider carrying some. TO VIEW ONLY BY APPOINTMENT FOR THIS NEW LISTING PLEASE CALL:
HAROLD BARBER
386-2911 479-6479
Homefinders, Wall & Redekop

TERRIFIC OPPORTUNITY

13 suiter close in location will produce approx. $25,000 yearly gross with good possibilities of extra income, 10% financing avail. Asking $15,000 per suite and open to offers. An excellent opportunity for above average return and capital gain, and tiptop condition. But CMCH updating money avail. on unbelievable terms. C. Warren or D. MacKillop 385-5113, F. Beamish Realty Ltd.

APARTMENTS—VIC., B.C.

4 Suites at $96,000. Redecorated. Now renting at $250. per suite.
6 Suites at $143,000. Completed 1973. Projected revenue $15,032. Current expenses $3,178.
16 Suites at $320,000. Completed 1950. Current revenue $38,100.
33 Suites at $610,000. Completed 1974. Projected revenue $84,300. Current expenses $22,500. MLS.
386-3231 John A. John 477-8098
BLOCK BROS. REALTY LTD.

**Redevelopment Area**

Two rentable older homes on approximately 7,500 sq. ft. of valuable land. Pandora-Cook area. Asking $85,000. MLS. More details willingly given by
DOROTHY CAMPBELL
477-7291 (Bus.) 385-6405 (Res.)
D. F. H. REAL ESTATE LTD.

**BURDETT**
**6 SUITES**

New on the market! Easy care, short walk to town, parks, stores, 5 1-bedroom, 1 bachelor suite, all self-contained. Financial statement upon request. $115,000. Please call:
385-7721 Bill Weiss 598-8443
385-7721 Cliff Salmond 477-3626
GARDNER REALTY LTD.

APARTMENT BLOCK
36 SUITES

7 yr. old block in good condition. Mixed two bedrooms, one bedroom and bachelors. Elevator, balconies. Close to Beacon Hill Park and Dallas Road. Full priice $615,000. Call HAROLD WARE, CASTLE PROPERTIES LTD. — office 386-6164, res. 598-4358.

2 PROPERTIES
R3-2 ZONED

Dplx bringing in $427.50 per mo. $49,000. And beside a 1324 sq. ft. home suited to duplexing, $45,000. M.L. 23138. Call:
592-1768 THE ZIEGLERS 595-5171
384-8075 Pager 503 or 310
Canada Trust

12-SUITE APT.
$215,000

Good mix here with 8-1 bedroom, 2 bachelor and 2 commercial units. Well located, reasonable rents.
595-5171 DOUG POSKITT 477-0649
595-5171 SPENCER LEE 477-3593
Canada Trust

SIDE X SIDE DUPLEX

Located in Sooke Village 1½ years old. 2 bedrooms and 1000 sq. ft. each side. 100x172' lot. One side vacant, one rented at $250.00 month. Good investment at $64,500.
Call Rona Higgs, 642-3835
Juan de Fuca Realty Ltd.
642-5244

**$34,000**

Yes son, there are homes still available that are affordable. Land is worth this and home is over 1,000 sq. ft. Good investment too. Downtown. R3.
JAMIE MacGREGOR 595-5131
477-4270.
CANADA TRUST, OAK BAY

4-SUITER

Close to Oak Bay shopping on a quiet street between Rockland Ave. and Foul Bay Road. This conversion shows a very interesting return on the listing price of $79,900. MLS 23560.
384-8001 TIM HOSKIN 595-6250
Royal Trust

UP and DOWN DUPLEX

Must sell situation, 3 bdrm suite on main floor, 2 bdrms down, completely self contained with separate meters, good sized easy care lot with low maintenance building. Try your offer of $65,900.
386-3231 Bob Hahn 595-1642
BLOCK BROS. REALTY LTD.

SIDE BY SIDE DUPLEX OVER 1500 sq. ft. of finished area, close to town with views of mountains, sea and city. Ready for occupancy June 1st. Price $120,000 or could be purchased as strata title at $61,500 each. 658-5356.

POTENTIAL
COMMERCIAL SITE

Almost an acre, 230' frontage, $250,000, excellent financing. A. G. Porcher, 477-7777.

5 SUITE APT. BLDG. VIC WEST is ideal for R.R.A.P. improvement grants. Call Graham Ireland, res. 595-8845 or City Brokerage Ltd. 386-3547.

FAIRFIELD — 1-BEDROOM, spacious main floor suite, plus 4 rentals. 1218 MacKenzie Street. $89,000. Owner 382-7385.

4-PLEX FOR SALE, $80,000 zoned R-3. Clear title. Vendor willing to arrange mortgaging. T. Davies, 477-0511, 388-9181.

## 244 REVENUE PROPERTY

**Green Acres**

HENDERSON REALTY LTD.
385-9741 (anytime)

**COMMERCIAL BUILDING**
**$235,000**

Almost new shopping Centre with 5 stores plus duplex. $60,000 down will handle. Mortgages work out to approx. 11½%. Shows a net annual operating profit of over $26,000. Situated in centre of Sooke business area. For further detail call anytime 385-9741 or BOB GIBSON 658-5153 or BILL McCARTER 592-3970.

**5 SUITES**

Easy to manage and in excellent condition — this four one-bedroom and one two-bedroom modern apartment near the Gorge. Asking $125,000.
C. ARNOLD 592-6454

**LET'S DEAL**
**881 OLD ESQUIMALT RD.**

Small manageable six-suite property at a realsitic price of $132,000. Good potential as a holding property. Owner will consider taking a good single family home in trade. MLS.
ORVILLE WHITE 592-7220
HUMPHREY GOLBY 592-6730

**CUSTOM DUPLEX**

Brand new located on a quiet street, close to ocean and park. Three large bedrooms each side. Large living room with fireplace. Separate dining room plus feature kitchen with dishwasher. Lots of brick and cedar make this very appealing. Full landscaped lot plus parking for two cars. Price $119,000. Trades considered.
FRED CARVER
385-9741 or 595-8664

**ROCKLAND**

Good return from this seven suite conversion in a prime area. Needs a little TLC to increase the return, but solid and dependable. Well financed and requires only a minimum down payment.
BOB ELLIS
NORTHERN PACIFIC REALTY LTD.
Res. 598-7262 Office: 479-1687

**BURNSIDE**

A good holding property. Four rentals showing a good return on $55,000 price. Fine situation for owner occupant. Easily financed by owner.
BOB ELLIS
NORTHERN PACIFIC REALTY LTD.
Res. 598-7262 Office 479-1687

**12 Modern Suites**

(1) Close to downtown Victoria. Built 1975 (tax shelter). Mix of Batch 1 and 2 bedrooms, plus in-law suite. Very low down pay't, but needs subsidizing or refinancing (MLS).
Price $287,500

(2) Built 1968-9. Mix of Batch and 1 bedroom suites. Never a vacancy in 5 years. Low interest long term financing, but large cash down pay't necessary. Easily self managed.
Price $170,000
Leverton Realty
385-8012

**7-SUITE APARTMENT**

A 1-bedroom and 1 studio, all large and well-maintained, walking distance to town. Grosses approx. $1,560 per month. ASKING $149,000. MLS.

**7 SUITES**

Good conversion with character near the Gorge Hospital. Grosses approx. $1,250 per month with low overhead. A real money maker. The price is firm at $98,500. For more information phone:
385-7721 Bill Weiss 598-8443
GARDNER REALTY LTD.

**CHARACTER TUDOR!!**

This conversion boasts 6 suites and gross revenue of approximately $12,000 with a yield of 9 per cent. Lot zoned apartment but next door to commercial. Great potential. Only $99,900.
GERRY MARTIN
BUS: 598-5144 RES: 477-7050
T. L. Mann & Associates Ltd.

**BEAUTIFUL RESORT VACATIONLAND GULF ISLANDS**

Over four acres of beautifully treed waterfront containing seventeen revenue units plus two bedroom owners home. Offering swimming, fishing and relaxation — further development possible — profit and loss statement available to interested parties. — asking $325,000.00 with terms.
Mike Russell
Off. 595-2961 Res. 479-5850
Don Clark Res. 592-6651
National Trust Co.

**REVENUE PROPERTIES FOR SALE**
**FAIRFIELD**

Six deluxe suites, choice location, immaculate condition, an excellent investment for $127,500.00 (MLS).

**JAMES BAY**

Ten units — one three bedroom, three one bedroom — 6 housekeeping — Stragegic locttion or future redevelopment — Gross rent $18,300.00 and can be increased. Asking $135,000.000 (MLS).
386-7521 Ian Boorman 592-3335

**NEW TRIPLEX STRATA**

Three bedrooms, balconies, fireplaces, full basement, drive-in garage, 100x120 lot, concrete block separation walls, very nice well planned units with good storage and convenient location off Burnside. Builder must sell. Offers against $145,005.
RANDY SMALL — LEE WROBEL
388-6275
PAGER 395 PAGER 654
NATIONAL TRUST
479-7161

**START HERE**

Want a good investment in prime Fairfield area? Drive by this large 6 bedroom, 3 bath home at 132 Moss. Close to the park and beach. Has unusual potential. You will be impressed with the interior. Possible low down on asking price of $65,000.00
ROY ANDERSON
385-3435 Res. 477-5057
P.R. BROWN & SONS LTD.

**FAIRFIELD**

Very convenient and nice location in Fairfield. Lower floor rented. Upper owner occupied. Must be sold. Realistically priced at $64,500.
386-7521 OLGA ZACHARY 592-2265
BOORMAN INVESTMENT CO. LTD.
1111 GOVERNMENT ST.

**ATTENTION ICI**

Large property approx. 54,000 sq. ft. Potential townhouses. Plans and maps available.
RUTH or BEN BENNETT
595-5131 592-6257
CANADA TRUST—OAK BAY

BY OWNER: 10-SUITE APARTment, Fairfield area, $165,000. Vancouver, 266-5061, Ken Gurney.

PRIVATE SALE — THREE-suite conversion revenue, close to Camosun College, $57,000. 598-7053.

## 245 REVENUE PROPERTIES WANTED

**DUPLEXPERT**

I have sold a considerable number of duplex and revenue properties priced from $35,000 to $160,000. Consequently I know the market. If you are purchasing call me or if you wish to sell call me for an experienced market evaluation.
GLENN NICHOLLS
598-7689 or 592-2431
LANSDOWNE PROPERTIES

## 245 REVENUE PROPERTIES WANTED

**APARTMENTS WANTED**

We need for our clients:
10-16 Suiter with $35,000 down
16-36 Suiter with $60,000 down
36-54 suiter with $250,000 down.
55-95 Suiter with $300,000
Decision within 72 hours.
Cedric Steele Realty Ltd., 388-6258
Cedric Steele 592-3842

**APARTMENT BLOCKS**

Revenue Properties wanted. We have clients with cash. From $90,000 to $500,000. Smith Dobson Estates Ltd., 384-1424, 595-5446.

SXS DUPLEX, CITY OR OAK Bay location. $80,000. Max. Call Mr. Shaver, 388-5911, Douglas Rlty.

## 247 COMMERCIAL OR INDUSTRIAL PROPERTIES

**BURNSIDE ROAD 3-BAY CENTRE**

Service centre equipped with hoists and compressor. Lt. industrial zoning permits most uses. Ideal for Auto-Marine repairs, body shop. 2,400 sq. ft. bldg., 7,200 sq. ft. paved lot. MLS.
$136,000
KEN MANN
BUS. 598-5144 RES. 477-6773
T. L. Mann and Associates Ltd.

**TRAILER PARK?**

I have 14 acres zoned commercial on the West Coast Road. Beautiful property includes highway frontage, beach frontage, a duplex, a store, 5 rentals, 24 mobile home sites, and a boat ramp.
GERRY MARTIN
BUS. 598-5144 RES. 477-7050
T. L. Mann & Associates Ltd.

**FULL PRICE**
**$240,000.00**

Fully leased cement block 9300 square feet. Warehouse-Commercial building. Built 1976, shows a $2,300 net return. $13,000 1st mortgage available. Call:
B. HUTCHINSON
479-8429 598-5166
NEWSTEAD REALTY LTD.

**RESIDENTIAL APARTMENT**

Each suite with fireplace and balcony. Lower level commercial space. Possible 10% return. Located close to active business area — and only 2 blocks to the sea. Asking $215,000 — trades could be considered. For further information call: RALPH NEWTON-WHITE at 598-3321
JACK MEARS
OAK BAY REALTY LTD.

**WAREHOUSE**

1. Keating Cross Rd. 4,000 sq. ft. plus approx. 4,000 sq. ft. parking.
2. 16-35,000 sq. ft. built to suit.
3. 12,000 sq. ft. BRENTWOOD retail + manufacturing under one roof. Can be ready to your specs within 90 days, lease neg.
4. Keating area warehouse for sale or lease.

595-5171 DOUG POSKITT 477-0645
595-5171 SPENCER LEE 477-3593
Canada Trust

**COWICHAN BAY**

Almost 15 acres of choice development property zoned "R-1". Sewer and water available to this very desirable area which is close to fishing, golfing, hunting and yet only minutes from Duncan and Victoria. For full details contact Tom Burdge.
MALAHAT REALTY LTD.
Box 40, Mill Bay, B.C. 743-5525

**WANTED**

Commercial or industrial property. Will consider existing row commercial, shopping centres or office buildings. Al inquiries strictly confidential. GLENN NICHOLLS, 598-7689 or 592-2431, Lansdowne Properties.

**FOR RENT**
**165' ON DOUGLAS**

Property near Mayfair of approx. 27,000 sq. ft. with building, including modern offices and reception areas approx. 2,800 sq. ft. on one level. Further details by phoning Mr. Anderson at 382-2761, 9-5.

FOR SALE BY OWNER: NEW building, M-2 zoned, 7200 sq. ft., ample parking, good location, two floors and two loading bays, top floor air conditioned. All offers seriously considered on asking price—$249,000. 388-6474 Monday-Friday, 9 a.m.-4 p.m. or 592-2142.

**VIEW STREET**

AT COOK, 10800 SQ. FT. R3 ZONED WITH REVENUE PRODUCING DUPLEX. 384-8124 B. SPARK. PEMBERTON, HOLMES LTD. 1000 Government Street.

ESQUIMALT INDUSTRIAL area, 16,100 sq. ft. property, fully fenced. Building 2400 sq. ft., heavy duty floor. 5-ton overhead crane. Large opening doors. Do not disturb tenants. 870 Devonshire Rd., 385-0341 during days.

**KEATING X RD.**

1 acre industrial zoned property located in new subdivision, we'll also build or develop for suitable tenant. OK Trucking Co. Ltd. 386-3414.

NEW COMMERCIAL BUILDING for sale or trade, 27,000 sq. ft. 477-6666.

APARTMENT SITE WITH ARP financing, plans, and permit arranged. 477-6666, 658-8188.

## 250 HOUSES FOR SALE

**BRAND NEW $57,900 ESQUIMALT**
**OPEN HOUSE**
**648 GRENVILLE**
**SAT. 1-4 p.m.**

3 bedroom full basement, possible duplex, excellent quality.
BRIAN BUTLER
479-4438
CANADA TRUST
595-5171

**OFFERS AND TRADES**

1. SOOKE, 4.5 acres, 3 BR, 2 F.P. beautiful hardwood floors, workshop, city water next to SOOKE VILLAGE. Offers on $105,000.
2. CARIBOO on GREEN LAKE 5 ac. trailer and tenting, 6 cabins, 2 BR home recreation centre. VENDOR will carry 50% of asking price. $150,000.
3. SIDNEY 3 BR 10 yrs. w-w. full basement, partially finished. $59,900.
4. SALTSPRING ISLAND, 2 BR, 4 yrs. on WESTERN LAKE. Large lot $47,500.

Call:
642-4150 Rene Bourdin 477-1841
Block Bros. Realty Ltd.

**FAMILY OR INCOME REDUCED TO SELL**

Well maintained character home, quiet, centrally located. 3 bdrms. up, sundeck, LR, DR, and den on main, 2 full baths, new wiring, plumbing and full bsmt. with bdrm. Can be easily duplexed. Offers on $59,500. By owner. Call 383-4691.

**OAK BAY EXECUTIVE**
**3466 PLYMOUTH ROAD**
**BY OWNER AT $92,500**

Over 1550 sq. ft. on one-third acre park-like seclusion. 2 BR (or 2 and Den) Sep DR. In-line laundry off lge. Kit. 592-0242.

**SIDNEY**

Two bedroom, no-step attractive newer home, lot 50x140, easy financing, $45,000. 658-8748.

## 250 HOUSES FOR SALE

**WHITTOME'S**

1111 BLANSHARD 388-4271

**OPEN HOUSE**
**SAT 1-4**
**3329 Shelbourne St.**

Location, accommodation, value and quick possession are reasons why you should view this well const. 3-bdrm home with 4th bdrm and family rm in bsmt. Sep. ent-thru hall plan, fireplace in living rm, sundeck off dining rm. Drive-in garage. Easy care lot with fruit trees. $56,900 MLS. Call for early viewing.
388-4271 M. R. Crosland 595-5677

**OPEN SAT. 1:30-4**
**4257 CAREY RD.**

A RARE FIND: a 3 bedroom home. Pleasant outlook from this 3-bedroom home — large living rm and dining rm, well planned kitchen — Plus a terrific H and F SWIMMING POOL — Buy now and ENJOY YOURSELF — at an asking PRICE OF ONLY $67,500. DROP IN and SEE FOR YOURSELF.
Ruth LaCroix
Off. 388-4271 Res. 386-1806

**COLWOOD AREA**

Drive by this lovely 5-year-old, 3-bedroom, full basement home located at 3359 Wishart Road, in lovely park-like setting. Home features living room with fireplace, dining room with sundeck off, over carport. Finished rumpus room and extra bedroom and ½ bath in basement. Asking $61,000, but offers invited. For more information and to view please call:
OLIVER DOUGLAS
388-4271 598-3629
388-4271 E. WILKINSON 652-2739

**Newton St. Special**
**$37,000**

18'x11' living rm. 1 bdrm. kitchen and pantry. Fruit trees. Ready for decorating. Quick possession.
388-4271 Shirley Wilde 478-2459
388-4271 Ruth Lukaitis 477-5306

**ESQUIMALT**
**1063 Colville Rd.**

4-bedroom home situated on corner lot across street from golf course. Large workshop and double carport attached. Asking $44,000. For more information please call:
TED WILKINSON, 388-4271
O. DOUGLAS

**ESQUIMALT**
**473 JOFFRE**

½ strata title, SxS duplex, 3 bedroom, living room with fireplace, large kitchen with eating area. Room for good garden on large lot. Asking $37,500. For more information and to view call:
E. WILKINSON O. DOUGLAS
388-4271

**OAK BAY**
**$52,000**

This older sound home of approx. 1326 sq. ft. has been reduced in price and requires an offer as it must be sold. Drive by 1733 Foul Bay Rd. I will be pleased to show you through.
JACK SWANSTON
Phone 388-4271 — 592-6338

**THE ONLY ONE**

2-bedroom cosy bungalow just off Cook St. Sliding glass doors off remodelled kitchen. Living room with fireplace. A treat to show. MLS 24358. Ideal as first home or retirement.
BOB JOHNSON 592-3573

J. H. WHITTOME CO., LTD.

**the Permanent**

1125 DOUGLAS ST.

**OPEN SAT. 2-4**
**88 LOGAN**

2 Lots plus a gracious 3 bedroom full bsmt. home. Large sep. dining room with Bay window. See it today. SOPHIA HARDER 382-9903, 382-9191 24 hrs.

**OPEN TO VIEW**
**SAT. 1-4 P.M.**
**250 BALFOUR PLACE**

Newly listed this large 19 year old home is ideal for the active family. Five bedrooms. (3 up — 2 down), 2 bathrooms, large 24x24 rec. room with fireplace and bar, attached garage with loads of extra parking. Plus panoramic views of the city priced for quick sale. at $79,500. 382-9191 WALT SLOCOMB 383-4035.

**VALUE PERSONIFIED IN "THE SAVOY"**

Two bedrooms, 1½ baths, 1342 sq. ft., 2 balconies, southern exposure, 3 appliances, underground parking, loads of storage. A quality home at an affordable price. Reduced to $58,000. ML Details with HERB McDANNOLD 595-1177, 382-9191.

**WALK TO UVIC**
**3952 OAKWINDS**

Attractive Split level, 7 yr. old, immaculate throughout featuring 3 BRs (MBR ens.) large living and dining rooms, brick FP. WW over Hdwd. Kitchen loaded with cabinets, large family room. Beautifully landscaped, rockwork, patio. Convenient to all levels of education, shopping, bus, etc. Offers to $74,500. (ML) View with HERB McDANNOLD 595-1177, 382-9191.

**SAXE POINT MOST APPEALING**

Brick, shakes and leaded glass windows in this most attractive strata duplex. Generous floor plan, offers 3 BRs, 1½ baths, LR, sep. DR, WW carpets, K with E.A., mn. flr. ldy. etc. Convenient to beach, bus, schools and shopping. New ML offered at $59,900. Drive by 1040 Bewdley then to view by appointment please call HERB McDANNOLD 595-1177, 382-9191.

**2 EDRM IN-LAW SUITE HIGH QUADRA**

Large family home, 3 bedrooms, 2 fireplaces, rec. room, beautiful self contained in law suite down, nice view. Asking $82,000 excellent financing. ML. IRENE VAN 384-9191, 382-9191.

**CANADA PERMANENT TRUST COMPANY**

**$2500 DOWN**

3 bedroom Lake Hill home, living room, fireplace, separate dining room, wall-to-wall carpet, full basement, oil heat. Only $52,500. Owner 478-3848.

**METCHOSIN**

Ideal location so close to the beach in the Duke Road area. Just a short stroll to the beach and your own access to a large nature park at the back. Definitely a home with character touches. The lower level is almost completed offering space for all. Ideal location for the active family that enjoys swimming, hikes and boating. This 7-year-old home is offered at:
**$75,900**
Call LORRAINE HETT at 478-2420 or 386-2911 and be the first to view this dream home.
Homefinders, Wall & Redekop

SOUTH OAK BAY—OPEN House, Sunday and weekday evenings. Reduced to $68,900—three-bedroom character family home. 1388 Monterey Avenue.

3 BEDROOM — 1½ BATHS Near Glanford Elementary, full basement, sundeck, carport. Price $43,800, firm. By owner. Call 383-4739, 5-9 p.m.

## 250 HOUSES FOR SALE

**DFH 477-7291**
**D.F.H. Real Estate Ltd.**
**1559 McKENZIE AVE.**

**OPEN HOUSE**
**809 Haliburton**
**Sat. & Sun. 1:30-4**
**SEAVIEW!**

809 HALIBURTON! You must come and see this home! Living rm. with fireplace, dining rm. leading onto the sundeck with sea view. Extra lge. kitchen for your eating comfort, attractive 4 pce. bathrm., then three lge. bedrms, master with en-suite. All this with expensive W-W. Your basement has already got an entertainment size family rm. with fireplace, 1-pce, utility rm. and furnace rm. All this sitting on a lot of 90x117 average. $95,900.
LORNE BARR
477-7191 (Bus.) 383-5484 (Res.)
ANDY ANDERSON
477-7291 (Bus.) 477-6832 (Res.)

**65 REGINA**
**SAT. 1:30-4:00**
**3 BEDRMS.**

Three bdrms. on the main floor, master 15x12, living rm. 15.3x15.6 with newer W-W. Then good kitchen with eating area, 3-pce. bathrm., fully low bsmt. with 1 bedrm. finished and plenty of room for storage. MLS. $36,500.
LORNE BARR
477-7291 (Bus.) 383-5484 (Res.)

**OPEN HOUSE**
**SAT. 1-4 P.M.**
**4000 CAREY RD.**

Newly listed, on a ¼ acre fully fenced corner lot, this 1270 sq. ft. home has 2 bedrms. on main and a 3rd in the full high bsmt. The living rm. with brick fireplace overlooks both the front yard and the secluded back garden. The LR, DR and the spacious foyer all have edge-grain oak floors. Large workshop could easily be made into 4th bedrm. Sundeck off kitchen. MLS 24399. $59,900.
PAT VICKERY
477-7291 (Bus.) 592-6192 (Res.)

**TREAT MOM TO A HOME ON SUNDAY!**
**OPEN HOUSE**
**SUNDAY 2-4**
**1900 FORRESTER**

What finer gift for her than this charming 3 bedrm. shake house that has been TOTALLY REDONE INSIDE. She will love the BRAND NEW KITCHEN with eating area, separate dining rm. bright living rm. with fireplace and the leaded-pane casement windows. The GLEAMING FLOORS and new capet in the halls and stairway mean that Mom has only to arrange the furniture — NO CLEANING TO DO! Add a well-treed corner lot with views of the mountains and you may be buying her a dream home! MLS 23665. NOW $66,900.
PAT VICKERY
477-7291 (Bus.) 592-6192 (Res.)

**OPEN HOUSE**
**SAT. 1:30 - 4**
**5055 Lochside Dr.**
**Cordova Bay**

PANORAMIC SEAVIEWS of Haro Strait, San Juan Islands and Mt. Baker from this CHARACTER, 3 or 4 bedrm. residence. Large SECLUDED property with lush mature shrubs, dogwoods, arbutus and garden area. Modified post and beam with open-floor plan. Two bedrms. on main floor. Two full bathrms. Pool table size rec. rm. leads to lower patio level. Full length sundeck. Carport plus garage with workshop. Priced to sell at $84,900. MLS 24139.
PHIL WARREN
477-7291 Anytime

**OPEN HOUSE**
**10205 Almond St.**
**Sidney**
**Sat. 1:30 - 4 p.m.**

Owners have bought another home in Sidney so they are offering the LOVELY 12 yr. old, 2 bedrm. full bsmt. home for only $51,900. MLS. There's a 3rd bedrm. LARGE rec. rm. and office in the bsmt. Situated on a QUIET dead-end street off Amelia Avenue. In attendance:
BOB HAGUE
477-7291 (Bus.) 656-4928 (Res.)

**CORDOVA BAY**
**OPEN HOUSE**
**4955**
**Thunderbird Place**
**Sat. 1:30 - 4**
**Reduced to $99,500**

Deluxe, no-step, 4 bedrm. rancher on a lovely quiet cul-de-sac on Cordova Ridge with beautiful seaviews. Charming exterior with immaculate landscaping and seclusion. Elegance and quality highlight this beauty. Formal living rm. with floor-to-ceiling rock fireplace and bay window. Large dining area with vista views. Bright kitchen with excellent eating area. Master bedrm. with 4-pce. ensuite. Two and a half bathrms. Family rm. downstairs with old brick fireplace. One of the prettiest homes in Cordova Bay! Just off Haliburton. MLS at $99,500.
JEANNE LUCAS
477-7291 (Bus.) 477-1342 (Res.)

**OPEN HOUSE**
**2703 Fernwood Rd.**
**1:30-4:30 Sat.**
**5 Bedrm.**
**Family Home**

ONE OWNER. Built in the days of gracious living by a master builder for his family. Available today to settle the ESTATE at $69,500. Spacious 1½ storey floor plan offers large entrance foyer, living rm. with fireplace, formal dining rm. with built-in buffet and beamed ceiling. Large bright kitchen with separate pantry and adjoining utility rm. All in meticulous condition in a high CITY location. Many more features — please call me for your viewing. MLS.
Marion Hamilton
477-7291 (Bus.) 382-0894 (Res.)

**OPEN HOUSE**
**SIMPSONS-SEAR AREA**

1545 EDGEWARE ROAD
SAT. 1:30-4:30
2 Bdrm. plus DEN or DINING RM, living rm. with FIREPLACE, fenced garden (50x110). Separate garage with access of back lane. Ideal starter or retired. Try your offer on $46,900. MLS. For prior viewing, call:
BILL BATES
477-7291 (Bus.) 592-4077 (Res.)

**OPEN HOUSE**
**1215 Pearce Cres.**
**Sat. 1:30-4 p.m.**

An IDEAL opportunity to purchase this 3 bedrm. full bsmt. home offered at the LOW price of $54,900. as the owners are transferred. Situated in a country setting (off Blenkinsop) on a lge. 70x120 fully fenced lot. NEW aluminum gutters and downspouts adorn the exterior. For prior viwing, call:
GEORGE WARREN
477-7291 (Bus.) 598-2498 (Res.)

**TUDOR COUNTRY**
**$84,900**

Authentic tudor with 4 large delightful bedrms. on 0.75 acre lot near Bear Hill with nice combination of Cedar and Maple trees. Totally separate living rm. with feature brick fireplace and french doors to sundeck. Informal country kitchen and dining rm. combo, two bathrms., central hall floor plan. Only 6 yrs. old. Workshop area. A real must see!
PHIL WARREN
477-7291 Anytime

## 250 HOUSES FOR SALE

**DFH 477-7291**
**D.F.H. Real Estate Ltd.**
**1559 McKENZIE AVE.**

**QUEENSWOOD SACRIFICE SALE**

Designed by David Gurr for individual family lifestyles, soft decorator colors plus the warmth of wood add a gracious note to this deluxe 4-bedrm. home. Super character living rm. and dining rm. with dark parquet floors. Lge. bright modern kitchen with built-in dishwasher, 4 generous bedrms. plus a lge. den or guest bedrm. super size family rm. with fireplace, 3 bathrms, intercom, vacuum system, drive-in 2-car garage. Located near 10-mile Point. Deluxe, character and charm. Sacrifice price of $109,000.
PHIL WARREN
477-7291 Anytime

**Realtor**
**Canada Trust**

22352 Oak Bay Ave. 595-5131

**GORDON HEAD**
**WAS $72,900**
**NOW $69,900**
**OPEN SAT. 1-5**

Attractive Tudor-style, 3-bedroom full-basement house. Consider some of these extra featues and advantages:
—4-year warranty left
—Extra large master bedroom (14x147) with ensuite — shower
—Built-in vacuum system
—Very attractive LR, brick fireplace with arched opening
—easy to develop basement with roughed-in fireplace, and R-I bathroom
—Expensive carpet and decor throughout the house.

See you at 1662 Tampico — Off Columbia.

**$50,900**
**OPEN THURS., FRI., SUN.**
**2:00-4:00**
**1542 RYAN ST.**

Immaculate 3-bedroom, full-basement home located in desirable OAKLANDS area. Marble stone fireplace, beautiful decor. Carport and drive-in garage. Ideal financing available. See for yourself!

**IN-LAW SUITE**
**$72,500**

This immaculate 3-bedroom home has a complete 1-bedroom IN-LAW SUITE which can help you make the mortgage payments. Located in the high Swan Lake area on a no-through street. This beauty offers you complete VIEW of city, mountains and distant view of the Strait of Juan de Fuca. NOTE: the lot size is 60x240 ft. Parklike setting. MLS.

**$45,000**
**IN-LAW SUITE**

Excellent starter. 2-bedroom home. Upstairs features over 1000 sq. ft., the basement has a complete 2-bedroom in-law suite. Hurry, it won't last. MLS.

**COLWOOD**
**IN-LAW SUITE**
**$61,900**

This home features approx. 2340 sq. ft. including a profesionally finished in-law suite plus a REC. ROOM with R.I. fireplace in the basement. Let the rent pay part of your mortgage payments and make an offer on this 3-year-old home. MLS.

**$47,900**
**GORGE GOLF COURSE**

The inside of this 3-BR, basement home has been completely remodelled and has a beautiful sunken living room addition with fireplace. Location on a no-through street overlooking the Gorge Golf Course. MLS.

**ROCKLAND AREA**
**$73,900**

3-bedroom basement home only 2 short blocks from Rockland Ave., this beauty features large secluded back yard with a greenhouse and lots of shrubs and trees.

**FAIRFIELD**
**MOUNTAIN & SEAVIEW**
**WAS $82,500.**
**NOW ONLY**
**$73,900**

Take advantage of this large price reduction and make an offer on this immaculate 3-bedroom, full basement home. Featuring 1243 sq. ft. on the main floor. There is an extra large master bedroom, a beautiful living room, dining and kitchen overlooking the Strait of Juan de Fuca. The basement is partly developed and has a drive-in garage. Appliances drapes and carpets included in price.

**ON THE SEARCH**
**CALL FRED LERCH**
**595-5131 or**
**595-7988**
**PAGER**
**384-8075 (424)**

NEW HOME WITH SEAVIEW, Satellite Park. This 1875 sq. ft. 3-bedroom split level home located in exclusive area on expansive seaview large lot in Cherry Point area. This home has many extra features such as 2½ bathrooms, fireplace, two car garage, basement, wall-to-wall carpeting with master workmanship throughout. See this today, listed price $75,500. 112-743-5004.

OPEN HOUSE SATURDAY AND Sunday, 1-4. On Lucas, 945 and 955. Ready to move in, these beautiful designed houses. Lawns are in. Priced $89,900, $94,900. Large lot close to schools and shopping. If you want quality and the best value in town buy direct from builder. 478-2369.

REAL BARGAIN BY BUILDER on McKenzie Ave., $52,500. 478-3662 or 388-7614.

## 250 HOUSES FOR SALE

**BLOCK BB BROS.**

**OPEN HOUSE**
**OPEN HOUSE**
**OPEN HOUSE**

**3821 PERSIMMON DR.**

SATURDAY AND SUNDAY 1:30-4:30. Come by and see this 3-BR, full bsmnt. home. In an area of tall oaks and expensive homes. This is an excellent buy at $65,000.
478-5561 JOHN ADANK 479-8135

**2536 JEANINE DR.**

SATURDAY 1:30-4:00. Just off Selwyn Rd. amongst other top quality homes. A ranch style home incorporating [illegible] 17x10 kitchen with eating area, laundry, cedar siding, large carport, shake roof, all brand new. Only $63,900. Take Millstream Rd. near TransCanada to Strandland, left to Selwyn and follow signs. VENDOR WILL CONSIDER TRADES.
478-5561 MIKE MYERS 478-6349

**LOT 7,**
**OTTER POINT RD.**

SATURDAY 1:30 - 4:00. $47,500, brand new 3-bedroom home with bsmt., carport and sundeck. Cathedral entrance. LR has floor-to-ceiling and W-W fireplace. Attractive treed setting with a delightful view of golf course. We have only one house at this price so come early.
478-5561 John Robinson 478-7041

**826 WREN PLACE**
**(off Scafe)**

SATURDAY 1:30 - 4:00 Over 9,000 sq. ft. fenced and treed lot off very quiet and pretty cul de sac. Home is 5 years old, 3 BRs, large master with ensuite, LR 18x17. $61,900.
478-5561 DAVE REID 478-7375

**1535 QUIVER**

OPEN 1:30-4:00 P.M. Located close to K-Mart shopping centre this quality built-home. Consists of over 1500 sq. ft. of living area, 3 BDRMS—2 bathrooms—2 FPs, lge. family rm. R.-I. sauna and swirl pool area. Price reduced to $69,900.
592-0045 Ernie Charles 477-1841

**1440 JAMAICA**

OPEN Sat. 2:00 - 4:30. Spacious airy, immaculate, 3-way split level home. 3 large bedrooms (master ensuite). Open plan beamed living room and dining room. Modern no-step kitchen with cozy eating area. Recreation room, bar, separate laundry room, sundeck. Realistically priced $66,900.
477-4705 Erna Ellsay 477-1841

**203-625 ADMIRALS**

OPEN Sat. 2:30-5:30. Compare and you will find that this 1141 sq. ft. condominium is one of the best buys on the market at $34,900. 2 bedrooms. LR is 22x14½. Maint. only $30 per month.
652-2594 Ron Kerfoot 477-1841

**949 AVRILL RD.**

Drop by Sat. 1:30-4:00 and see this appealing 4-yr.-old, 2-BDRM home. The exterior is highlighted by cedar and old brick and this interior offers a good sized kitchen and a large master BDRM. Storage is no problem with the 16x12 workshop close at hand. Asking $ 8,500.
477-8838 Bernie Wilkinson 477-1841

**OPEN HOUSE**
**643 MT. VIEW,**
**COLWOOD**

SAT. 11:00-1:30. $48,500. Excellent buy. 65x160 fully landscaped lot, 2 bdrms., large kitchen plus eating area. Combined LR, DR with brick FP plus sundeck. You won't believe it till you see it.
386-3231 BOB HAHN 595-1642

**STOP, LOOK, LISTEN**
**1156 WEST BURNSIDE RD.**

SAT. 2-4. STOP and LOOK through this 3-bdrm., full bsmt. bungalow. LISTEN to the birds on the well treed 65x150 lot. Cedar beamed sun room with glass doors to garden and patio. Mountain and Inlet Water views. Extra parking. Offers on $57,500.
386-3231 Adele Hogg 479-6210

**1048 VISTA HEIGHTS**

SAT. 1:30-4. Here is a family home you can't beat for attractiveness and situation. This 4-bdrm. older home has much to recommend it for a growing family $48,900.
386-3231 Jean Mathieson 595-7665

**4121 HOLLAND**
**(BURNSIDE WEST)**

SAT. 1:30-4. $52,900. Country atmosphere! Beautiful views! Three bdrms., red brick fireplace in LR. You'll just love it.
386-3231 Olive L. Martin 479-8913
386-3231 Kathleen Lucas 592-2159

**403-1005 McKENZIE**
**(ROYAL WOODS)**

SAT. 1:30-4, SUN. 1-3. $42,900. Swimming, tennis, sauna, whirlpool, 2 bdrms. plus loft. What a deal. Sparkling condition! $42,900.
386-3231 Jack Thomas 385-2119
386-3231 Olive L. Martin 479-8913

**89 REGINA**

SAT. 1:30-4. "Darling 2 bdrms., FP. Immaculate, double garage, insulated 220 volt wired. $44,900.
386-3231 Olive L. Martin 479-8913

**7997 EAST SAANICH RD.**

SAT. 2-4. For Mother a kitchen with few-step working area and separate eating area, with kitchen cupboards opening from both sides. 1250 sq. ft., 3 bdrms., ensuite, 2 floor-to-ceiling FPs, bdrm. or den on ground level entry and finished rec room. Saving for the future with maximum insulation, thermo pane windows and good quality carpet. Visit and inspect. $69,500.
386-3231 Ted Phillips 656-5584

**UNDER $50,000**

1. Reduced to $46,900 this unusual 2 BR plus utility has to be true value. Large bright kitchen, LR with beamed ceilings, built in bar, T.V., stereo. Includes garage and carport on .8 of an acre suitable for horse or child. Metchosin.
2. Only 2 years old 3 BR full bsmt separate DR, eating area in large kitchen, sundeck, carport. In Sooke and just $47,900.
3. Brand new 3 BR home of 1200 sq. ft. Separate utility, cedar siding. Well treed on 1.26 acres. $48,900.

478-5561 MIKE MYERS 478-6349

**DRIVE BY**

1619 Camosun near Vic High. Attractive up and down huplex with 3rd suite possible in bsmt. (LR with FP already finished). Total rents would approach $800. Asking $66,900.
478-5561 MIKE MYERS 478-6349

**COME LOOK EM OVER**

Peaceful, country living on your own one acre haven. That's what you can look forward to while living in this 3 BR, part bsmt home which comes complete with it's own chicken coup. Located on Humpback Rd. just a short drive to the city. Priced right at $47,900.
478-5561 ISABEL APLIN 478-8492

**GIMME A CHANCE**

I'll show you a good life. I've got 1.51 acres of waterfront on Sooke Harbour, 2 plus BR's in a spacious non bsmt. home, separate workshop or guest cabin. Just a 5 minute drive to the village of Sooke. And a big bonus too, a price reduction of $5,000! Now priced at $80,000.
478-5561 ISABEL APLIN 478-8492

**3-BEDRM., LANGFORD**

Situated close to shopping and schools with nicely landscpaed large lot with good garden spot. This spotless home is in excellent shape and a pleasure to show. Ideal starter. Vendor anxious $42,000.
478-5561 BOB PAUL 478-2477

**HIGHLAND AREA**
**2306 BELLAMY**

Roomy 3 bedroom bungalow with full basement with a lovely stream at the rear of property. Nice yard with several fruit trees, shrubs and garden space and so convenient for school children. A real fine family home priced to sell at $55,000.
478-5561 FRED DAY 478-0107

## 250 HOUSES FOR SALE

**BLOCK BB BROS.**

**GORGE AREA**

3 bedrm home close to shopping and transportation. Detached garage and good level lot. $52,900.
386-3231 Joe Maday 477-8746

**GLANFORD AREA**

3 bdrm home in excellent condition. Panelled rec room and R.I. plumbing down. Large lot with good view. $65,900.
386-3231 Joe Maday 477-8746

**SIDNEY**

5 yr. old 3 bdrm home in a good central location on a quiet cul de sac. Stove, fridge and L.R. drapes included. $53,500.
386-3231 Joe Maday 477-8746

**COUNTRY SETTING NEW HOME**

A home you must see to appreciate, with quality construction, and materials like teak cabinets, expensive carpeting and light fixtures, hmardwood floor entrance, 4-pce ensuite in larger master bdrm with sliding glass door to separate patio. Full length sundeck off livingroom, D.R. and kitchen to take in the spectacular sea views PLUS MUCH MORE at $85,500.
386-3231 BOB HAHN 595-1642

**SAXE POINT OCEAN VIEWS**

Big executive house with 4-bdrm 1750 sq. ft. main, ensuite plumbing, almost waterfront. Only 17 yrs old. 1 bdrm in-law, games room, utility room and storage in F.H.C. basement, 100x104 beautiful landscaped lot. Big sun deck. Flexible asking price. $99,900.
386-3231 Kehar Dhamrait 477-5675

**BIG and BIG**

Big 11,000 sq. ft. lot with big house, 2 1-bdrm house keeping units rented for $450 p.m. and 4-bdrm basm't suit for owner. Corner lot in Vic High area. Lots of fruit trees and big walnut tree. Asking only $74,900.
386-3231 Kehar Dhamrait 477-5675

**WHY RENT?**

1. Look at the values 2-bdrm ground level condo w-w, appliances, included, swimming pool, near to shopping, schooling. Only $27,900.
2. In Hilside area like new. 1 bdrm condo gorgeous city views, appliances. Only $25,000.

386-3231 Kehar Dhamrait 477-5675

**GORGE WATERFRONT**
**$92,500**

Don't pass up this opportunity to locate on 112 ft of picturesque waterfront. Wharf? Like boating and canoeing? Large lot, parking galore, bring your offer.
386-3231 Marg Price 477-1941
386-3231 Ethel Harvey 479-4233
388-6275 pager 461

**961 DORWIN ROAD**
**$44,800**

New listing but priced to sell. Character no basm't bungalow. Delightfully decorated living room with F.P., panel walls, w-w 2-bdrm, electric heat, modern kitchen with eating area, separate work shop. Large very well planned rear garden area for the green thumb to operate. Beware of being too late for your offer, this should sell fast.
386-3231 John A. John 477-8096

**STRATA DUPLEX**
**$66,000**

Approx 1900 finished floor plan including 3-bdrm, 12x22 rec room, beamed ceiling, feature F.P., large kitchen, also includes 2-bdrm self-contained in-law accommodation. 208 Skinner Street. (MLS)
386-3231 John A. John 477-8096

**NEAR DOWNTOWN**

Well renovated home with 3-room suite up in area zoned light industrial. Asking $52,000.
386-3231 JOE MADAY 477-8746

**$44,900**

2-bdrm home in good condition on a large lot with fruit trees. Favourable priced.
386-3231 JOE MADAY 477-8746

**HEART OF FAIRFIELD**

Cozy older 3 BR home, large garden with fruit trees, berries, goldfish pond and a wishing well. Excellent financing. Vendor will carry 2nd. Try your down payment and offer on $57,500.
477-2147 AL BULL 477-1841

**10-ACRE HOBBY FARM**

Fantastic water and mountain views from this 3-yr-old, 1,500 sq. ft. CEDAR RANCHER. 32x16 Filtered Swimming Pool. Separate new guest cottage. 3 stall barn with storage and tack room. Fenced on three sides. Vendor may assist in financing and will also consider trades.
477-7545 KEITH KAYE 477-1841

**OFFERS WANTED**

to $44,900 on 2 BR, close-in, bungalow, located at 132 CADILLAC ST. L.R. has F.P. and W-W. Kitchen includes Range and Fridge. Good size laundry room plus attached garage. Fenced yard has garden house plus separate heated, lighted workshop. Call:
598-3533 Austin Mitchell 477-1841

**WATERFRONT SOUTH OAK BAY**

An incomparable waterfront view, a short step to the beach from this 1 (could be 2 bedroom) condominium. 'L' shaped living and dining room, fireplace, large bedroom, ensuite. Two small rooms with window and cabinets. Lead off bedroom, previously 2nd bedroom. Fully equipped gallery kitchen overlooking ocean. 4-piece bathroom. An impeccable home in an ideal location.
Shelagh Hall Office Ted Walford
592-2723 477-1841 598-1420

**CRAIGFLOWER AREA INCOME PROPERTY**

On a quiet street, one block from park. Three suites. Total rental $550 per month. A good investment. Offered at $56,500.
Shelagh Hall Office Ted Walford
592-2723 477-1841 598-1420

**SOUTH OAK BAY PANORAMIC OCEAN VIEWS**

A superb 2,500 sq. ft. 10 roomed home is situated in a prime area of Oak Bay. Floor to ceiling fireplace, 5 bedrooms (or 4 and den) 3½ bathrooms. Balconies with seaview. Along 1st and 2nd floors. Panelled 40' rec rm. 2 car garage plus 2 car carport. 80 ft. frontage. Offered at $168,500.
Shelagh Hall Office Ted Walford
592-2723 477-1841 598-1420

**T/C TOWN AND COUNTRY REALTY**

3579 DOUGLAS STREET
382-7276

**YES**
**YES**

Yes, this is an excellent property to invest in and raise your family in. The house is over 1300 sq. ft. on the main and over 800 sq. ft. finished in the basement. There are four bedrooms, modern built-in kitchen plus kitchenette on the lower level. This is view property with over 1-3 acre of privacy. Yes, if you're looking for a good buy you must see this, it's priced at just $72,900 (MLS) and yes, we will negotiate. When you see it you'll say yes too. Ph. Jim Webber 382-7276 or 658-5977.

**3861 QUADRA**
**OPEN HOUSE**
**SAT. 1:30 - 4 P.M.**

BEST BUY ON QUADRA — IMMACULATE THROUGHOUT — FULL BASEMENT AND LOVELY GARDEN, $57,500. SEE THIS AND MAKE YOUR OFFER. OWNERS WILL CARRY LARGE 2ND MORTGAGE. A. KLENMAN 592-9771.

OPEN HOUSE 1-6, FRI.-MON. Full 2-storey older character home, in excellent condition, natural wood throughout, beamed ceiling, stained glass window, 3 fireplaces, 3000 sq. ft. finished living area, 7 bedrooms, living room, dining room, family room, 2 sun rooms, 2 bath rooms, full basement, 1606 Bay St., $63,900. Minimum down payment. 595-4482.

## 250 HOUSES FOR SALE

**National Trust**
**SINCE 1898**

**OPEN HOUSE**
**SAT. 1:30-4:00**
**554 VINCENT AVE.**

Located 1 block from the Gorge causeway and 2 blocks from Gorge shopping centre. 2-bedroom home on large lot. Call Larry Lineham for special information.
Off. 595-2961 Res. 595-0134

**OPEN HOUSE**
**225 OBED**
**THURS., FRI., SUN.**

Quiet street in the Gorge area. So close to shopping centre! 4-bedroom bungalow on lge. lot. Excellent family starter. Where else can you find all this for $42,000. Call me for the real buy!
KATHY BLADES
479-7161 OFF. RES. 388-4152

**OPEN HOUSE**
**SAT., SUN. 2:30-4:30**
**590 LANGHOLME**

4-year-old, 4-bdrm., full basement, prof. finished rec. rm. with wet bar, 1½ baths, secluded lot — Reduced to the low price of $59,900. Try $6,000 down.
DAVE McFARLAND
479-7161 OFF. RES. 658-5927

**OPEN HOUSE**
**SAT., SUN. 12-2**
**814 ANDERSON**

Steal this — low down payment. 3 bdrms., fireplace, extra lge. kitchen, basement. Give us an offer on $45,900.
DAVE McFARLAND
479-7161 OFF. RES. 658-5927

**OPEN HOUSE**
**SAT. 1:30 - 4:30**
**GLEN LAKE ROAD**

Located in a desirable area of Glen Lake on a picturesque 75'x150' lot. 3 bdrms., living room, modern kitchen and lge. dining or family room. Fully fenced yard has fruit trees, berrie sand productive garden plus a spacious workshop and garage. This lovely home is in immaculate condition and offered at the low price of $49,900.
June Houghton
595-2961 Res. 477-6185

**NORTH OAK BAY HOME PLUS SUITE**

Lovely 2 bedroom stucco home, desirable Willows District. Plus in-law suite in the full besement. Separate garage and whorkshop. Back lane access. Close to all conveniences. MLS. $64,500.
Rudy Rost
Off. 595-2961 Res. 658-5490

**QUIET CORDOVA BAY**
**$78,900**

Large family home on over ¼ acre. Large living room and dining room, 3 bedrooms, 2½ baths, full basement with family room, attached heated greenhose. MLS.
Rudy Rost
Off. 595-2961 Res. 658-5490

**1264 GARNIL**

A very quiet street in the McKenzie - Blenkinsop area. A large lot featuring a 3-bedroom house with a developed basement. Price has been reduced from $64,900 to $63,400. Quietness, farm views, close to the city! Call Larry Lineham for details.
Off. 595-2961 Res. 595-0134

**ADULT PLAYHOUSE**

Brand new — ready to move in townhouses. 2 and 3 bdrms., heat-i-lator fireplaces, fridge, stove, dishwasher, washer, dryer included. Some units have skylights, others balconies. Just steps from downtown yet out of the way of busy streets. Phone today for further info.
DAVE McFARLAND
479-7161 OFF. RES. 658-5927

**NEW LISTING MUST BE SOLD!**

Looking for more room! Want 4 bdrms! Rec. room with bar! Large 2-storey home. $55,500. Drive by 2840 Rita Road.
Pat Snow
OFF. 595-2961 Res. 477-6074

**FIRST TIME EVER ON MARKET**

Split-level, designed for owner, 2 bdrms., DR, LR, sauna and shower plus third bdrm. — or rec. room area. Immaculate retirement spot near Gorge walkway. $67,900.
Pat Snow
Off. 595-2961 Res. 477-6074

**DRIVE BY'S**

1273 McKenzie $68,900. excl.
554 Vincent $47,900. excl.
2515 Roseberry $48,900. excl.

For further information contact Larry Lineham.
Off. 595-2961 Res. 595-0134

**GREAT SELECTION**

**1—SEVEN YEARS OLD**
Two bedrooms, 850 sq. ft., immaculate condition, in city location. Quiet cul de sac. $46,900.

**2—RUSTIC COTTAGE**
Offering three bedrooms, 1000 sq. ft. detached garage, on fully fenced big lot (66x132) in Marigold area. Offers on $46,900.

**3—Oaklands**
Two bedrooms, super large kitchen, all updated. Sundeck plus detached garage; fully fenced lot. $46,900.

**4—IMMEDIATE**
Possession possible on this two bedroom part basement home on high location in Esquimalt. Modern kitchen, W.W. throughout, one room cottage included. Offers on $46,900.

**5—A STEAL**
You must agree when you see this 17 year old four bedroom (two down) home. Full basement, two fireplaces, drive-in garage. Nice lot. Only $49,900. Wilkinson Road area.

**6—BRAND NEW**
Three only, 1300 sq. ft. ultra modern cedar siding Townhouses, 3 BR, L.R., D.R., with f.p. 1½ baths. Full high basement. City location. Reduced to $48,500.

**7—TORN APART**
But now beautifully renovated, two bedrooms, L.R. with f.p., large modern kitchen, new paint and w.w. throughout. Large lot in city location. $46,900.

**8—FIVE BEDROOMS**
Character home, full basement, completely updated, perfect condition. Offers invited on $52,900.

**Builder Reducing Inventory**

Single family and semi-detached homes, townhouses, and condominiums in various locations. Mortgage assistance programs. Grants, trades.

**386-0130**

BY OWNER, THREE-BEDROOM house on 4.45 acres, Sooke River frontage, plus year-round stream and well, orchard and grazing area, easy access to all schools and shopping, secluded but with city water and power. Asking $85,000. Phone Victoria, 382-5603 or write Box 707, Gold River, B.C.

## 250 HOUSES FOR SALE

**National Trust**
**SINCE 1898**

**9 — SxS DUPLEX**
Two bedrooms, 1000 sq. ft. each side, only 21 years old. Immaculate condition, quiet cul de sac off Lampson St. Asking $64,900.

**10—FOUR BEDROOMS**
Plus full basement with rec room. Private lot (60x159). 1968 vintage. Gorge area. Immaculate throughout. Offers on $60,900.

**11—SWISS CHALET**
1973 SHOW HOME, unique Post and Beam construction. Four bedrooms, two massive rock fireplaces, family room, two baths, impeccable condition. Offers invited on $68,500.

**12—JOHNSON-CAMOSUN**
Older duplex with one furnished Batchelor, plus two bedrooms, with basement and garage. Excellent location. Good holding potential. $54,900. For fast information on the last 12 ads, call:
Randy Small Lee Wrobel
Pager 395 388-6275 Pager 654

**METCHOSIN!**

.35 acre — wooded setting, 4 cabins — can be good little rentals and the price tag now $39,000. Call:
KATHY BLADES
479-7161 OFF. RES. 388-4152

**FIX UP**

1. Larger older 2 storey home — 3 or 4 bdrms., basement, on almost ¼ acre lot — Try $2,500 down — open to offers.

**A.H.O.P.**

2. Brand new 3 bdrm. single family homes on large lots — full price $45,000. — With an income of $771 your payments could be as low as $225 per month.

**CHARACTER HOME**

3. 2846 Inlet — a custom built home in 1949 featuring very large bedrooms with walk-in closets — 2 fireplaces, 2 baths, full basement — lovely grounds — sep. garage etc. Full price $62,900.

**PERFECT STARTER**

4. Only 10 years old — 3 bdrms., no base., no steps, fireplace, sep dining room. In absolute immaculate shape.

**REDUCED TO $45,900**

5. Try $2,200 down — 3 bdrm., full basement home — owner must sell.

**CHECK THIS**

6. 4 yr. old — 4 bdrm full basement home. 1½ baths, floor to ceiling slate fireplace, finished rec. room with wet bar. Reduced to $59,000.

For further informlation on the above 6 ads phone R. W. Rhodes 479-9241 or 388-5464 pager 271 or J. Home 479-7161 or 592-2130.

**A. E. LePAGE**
WESTERN LTD. REALTOR

1391 HILLSIDE
386-6331

**YOUNG COUPLES!**

Newly listed older home on Regina Ave. Well kept, freshly painted and ready to move into for the summer. It offers two bedrooms, a large kitchen (with fridge and stove) and is situatedon a nicely fenced lot with trees. Call today to view this property before it goes. MLS 24529.
385-6331 JEFF POLLITT 385-7263

**OPEN SAT. 2 - 4 P.M.**
**401 CONSTANCE**

Enjoy the terrific waterviews from this 3 bedroom, strata-title duplex. Has large kitchen with built-in snack bar, 1½ baths, basement plus double carport. Unbelievable value at $55,900.
386-6331 DARIEN BAIN 658-1070

**ECONOMICAL DUPLEX**

Located in quiet area of Sidney, each side completely self-contained with individual carports, entrances and fenced backyards. Two bedrooms on each side with 4-piece bath, separate dining room and kitchen plus a large comfortable living room. Lower levels ready for development. Very well kept. Listed $77,500. MLS 24335.
388-6275 BILL MOSHER 652-2868
Pager 2635 386-6331

**COUNTRY COMFORT**

Beautifully kept three-bedroom home, could be four, on tastefully landscaped corner, half acre lot in North Saanich. Floor to ceiling slate fireplace enhances one end of long living room. Country style kitchen opens up to extensive sundeck. A different type home with plenty of light and living space. Home is plastered throughout and tastefully decorated. A pleasure to show. Listed at $68,900 with excellent financing arrangements, ask about them. ML
388-6275 BILL MOSHER 652-2868
Pager 2635 386-6331

**SECLUSION SEEKERS**
**$45,500**

Semi-surrounded by Oak acreage located at the end of a dead-end street. 2 bedroom, rewired, replumbed older home with full basement and fireplace. MLS. Call now.
386-6331 DON BECKNER 386-0588

**OPEN HOUSE**
**SAT. 1:30 - 4:00**
**571 JUDAH ST.**
**$57,900**

3 bedroom, 1½ years, carport, private sundeck, kitchen with eating area. Lots of room in the lower level for in-law suite of another bedroom, bathroom and family room. MLS.
386-6331 DON BECKNER 386-0588

**FOR MORE Real Estate SEE DISPLAY Real Estate**
**Advertisements**
**Pages 12, 13 14 and 15**

BY OWNER, OLDER UPDATED legal triplex, Bay-Fernwood area, 1492 sq. ft. of living area, features fireplace, full basement, workshop area, 42x152 lot, with fruit trees. 595-7501 to view.

250 HOUSES FOR SALE

**mann**

T. L. Mann and Associates Ltd.

# 12 NEW HOMES

FOR: VERY GOOD PRICES!
$64,750 to $68,900 and 2 unique 1½ storey models at $78,900 just being finished. Lower down payments possible!

FOR: LOTS OF EXTRAS!
and extras make the difference.
FOR: A NEIGHBOURHOOD YOU'LL FEEL PROUD TO LIVE IN!

FOR: A QUIET LOCATION!
Where the children can play more safely on no-through streets.

## Come and See the Selection of Homes Available at LEEDS PLACE

You'll love it because it feels like a bit of country. Doesn't feel like a typical subdivision. It's in a valley-like setting yet it's only 5 minutes to town.
LOCATED: Off Lodge Avenue, between Saanich Road and Quadra Street. Bring the kids!

Visit Our Furnished Dispaly Home Open:
Weekdays, 2-4:30
Saturday, 1-5:00
Sunday, 2-4:00

# GREAT BIG HOME

In James Bay. Old but remodelled. 1,850 sq. ft. on the main floor alone, with an upstairs and basement. You'd love it. Living room and den with fireplaces. Good size yard. Well cared for. Just $54,900 on MLS.
KEN MANN
BUS. 598-5144 RES: 477-6773

# 16 YEARS YOUNG

A very well maintained home in the Gorge-Burnside district. Main floor with great big living room, kitchen and eating area, 4-pc bath and 3 bright bedrooms. Full basement with finished rec room and bar, 4th bedroom, utility room and garage. Sundeck overlooks a well lawned and fenced backyard. Close to schools and shopping. Listed for $58,900, and the owners will carry a 2nd mortgage.
KEN MANN
BUS: 598-5144 RES: 477-6773

# HOME IN-LAW SUITE $59,500

This renovated 15-yr.-old home in the Lakehill area. Living and dining rooms, fireplace, kitchen with appliances, 4-pce bath and 2 bedrooms all on the main floor. The basement has utility room with W and D, and a full in-law suite with living room, large kitchen and eating area, 1 bedroom and 3-pce bath. Ste. is only 6 months old. Big sundeck at rear, extra parking, convenient location. Many extras.
KEN MANN
BUS: 598-5144 RES: 477-6773

# $49,500 GORGE-3 BDRM.

Older renovated bungalow in handy location. 1,300 sq. ft. of good accommodation on one level. Owners have purchased, so make an offer. Drive by 413 Walter Avenue. MLS.
STAN PELLAND
BUS: 598-5144 RES: 598-5427

## PRICE REDUCTION OPEN HOUSE 948 ST. CHARLES

Friday, 1:30-4:00
Saturday, 1:30-4:00

5-yr.-old Rockland Tudor. Over 3,000 sq. ft. of living area. 5 bedrooms, 2½ bathrooms, kitchen with large eating area with fireplace. Large living room with fireplace and billiard room with roughed-in wet bar with fireplace. Large dining room. Basement could be converted to in-law suite with roughed in 4th bath. Large garage and work room area, 60x193' lot, fully fenced rear yard. All drapes, refrigerator, range, dishwasher, intercom, instant boiling water unit, garden equipment, and a set of engineered plans for a pool are included. Vendor has purchased and must sell. Price reduced from $114,000 to $109,000. MLS.
BRUCE F. GIBSON
598-5144, Pager

---

**Ridley Bros.**
Development Co. Ltd.
478-1721
Member Victoria H.U.D.A.C.

NEW HOME
# COLWOOD
WISHART RD.
(Turn right off Metchosin Rd., at Colwood Firehall)

# REDUCED NOW $59,900

3 Br., 1200 sq. ft., old brick FP., taxes $300 net 64x115 lot.

# OPEN

Mon. - Wed. - Thur.
3 - 8 P.M.
Fri. 1 - 5 P.M.
Sat. and Sun. 11-5
Other Times By Appt.

B. FORD
Off 478-1721 Res.. 385-6916

TWO-BEDROOM HOUSE, BY owner, no agents. 479-3704 evenings.

250 HOUSES FOR SALE

**Canada Trust** Realtor

NO. 9 - 1537 Hillside Ave. 595-5171

YE ALL COME
COME
SAT. & SUN. 1:30-4:30
2563 WAKEMAN
(Off Lochside)
$68,500
Brand New
JULIE MANNESS 384-3866
TERRY POPE 383-8849
Canada Trust 595-5171

OPEN SAT. 2-4
302—1466 DALLAS ROAD
Desirable one-bedroom condominium with fantastic water view of Juan de Fuca Strait tastefully decorated with custom kitchen, large living room and nice size bedroom, this condominium is in prime location near everything. Well priced at only $38,000. Call: GODFREY WALLS 656-4891 or 388-6275 Pager 2801. 595-5171 anytime.

OPEN SAT. 2-4
514 LECKFIELD
Immaculate 9-year old bungalow on a quiet street off Selwyn Road. Approximately 1800 sq. ft. of developed living area. Through-hall plan, mahog. Cab. kit. with sundeck off, 3 bedrooms, 2 bathrooms, rec room with wet bar, oil hot water heating. Double sep. garage. MLS. 24041. Asking $58,900. FRANK BOUSFIELD 595-5171 or Res. 382-4968.

OPEN SUN. 1:30-4
966 DOWNEY
$135,000
2.11 acres Deep Cove. Unique 6-sided home only 1 year old. 2480 sq. ft. finished with many, many extras. Good area for horses, hobby farm, etc. Call: DOUG POSKITT 595-5171 or 477-0645.

OPEN SAT. 1:30-4
22 BRIGADOON
$79,900 for this large 4-bedroom immaculate family home. Don't miss this one, drop round and see the terrific views of the Gorge inlet. Call: DOUG POSKITT 595-5171 or 477-0645.

CUTE & COZY
$46,900
Neat as a pin. 2-bedroom home, good lot, good area, great starter. Call: DOUG POSKITT 595-5171 or 477-0645.

GOOD GORGE VIEWS
$79,900
Large, 4-bedroom, family home. Many extras. Over 2,000 sq. ft. finished on a large, well done lot. Call: DOUG POSKITT 595-5171 or 477-0645.

Country life on one beautiful acre in Ardmore. Near marinas, golf courses and sunshine. Drop out and look it over NOW. MLS 22414. Call JACK GRANT 477-8172 or TED BROWNE 658-8412. 595-5171 anytime.

LOCATION—
LOCATION—
LOCATION—
Close to schools, shopping, golf, a super-sized lot with trees and grass in a quiet neighbourhood. Two bdrms plus more down. Good kitchen and quaint fireplace in L.R. Call TED BROWNE 658-8412 or JACK GRANT 477-8172. 595-5171 anytime.

NEW LISTING
GREAT VALUE
If you've been looking for a home that has everything done inside and out then don't miss this one! It's a beautiful no step, 2-bdrm home. Who needs a basement with the large garage, utility room, crawl space, tool shed and greenhouse. The yard is fantastic and offers privacy and a garden. Price $51,000. Call: BRIAN MARTIN 595-5171.

FAIRCLIFF MANOR
Seaview. One bedroom established, well maintained building. Covered parking. $41,000. Call THE ZIEGLERS 595-5171 or "Eve" 592-1768.

10-MILE POINT
Seaview. 4 bedrms. Extra large living rm. and dining rm. 2 patios. Gracious living at its best. $129,000. Call THE ZIEGLERS 595-1768. 384-8075 Pager 310 or 503.

IN-LAWS?
Room to spare. You can develop the high basement yourself and save $$. Immaculate 2 bedroom home on huge 50x189 lot. 3125 Jackson Street, sunny westerly exposure. Make your offer on the asking price of $48,900. MLS. Call: DALE VIEWEGER 595-5171 or 479-9416.

$37,000
Forced sale presents this handyman's opportunity to profit. Total renovation is 90% completed. $5,000 required. Call now: DALE VIEWEGER 595-5171 or 479-9416.

ESQUIMALT
$49,500
Centrally located near the Esquimalt Sport Centre, this large, older home has 2 bedrooms on the main floor plus 2 more in the full high basement, huge family cabinet kitchen with new cabinets and a fully fenced yard. Worth a look! Call: RICK KALLSTROM 386-0751 or DENNIS DALE 384-1566. 595-5171 anytime.

GREAT PLACE TO RAISE YOUR KIDS
This 3-bdrm. home offers it all. It's just great for kids and pets. Country seclusion with lots of trails to amble along and explore its only $69,500 so lets talk financing. Call TED BROWNE 658-8412 or JACK GRANT 477-8172. 595-5171 anytime.

THE ZIEGLERS
595-5171 Offices 595-5131
Residence 592-1768
Pager Svce 384-8075 No. 503 or 310

OAK BAY RETIREMENT
Be our guest at this delightful 2-bdrm Oak Bay cottage. Living rm with fireplace, sep. dining rm. Lovely 50x116 lot, full bsmt.

OPEN SAT. & SUN.
1:30-4:30
2870 SEAPOINT
Realistic $103,500 asking with possibility of Canada Trust financing at lower than our current mtge. interest rate. Spacious with 3 or 5 bdrms, 2½ baths, rec and fam rms, 3 fireplaces, dble attached garage. Exceptionally maintained .3 acre. M.L. 23942. Call THE ZIEGLERS.

OPEN SUN. 1:30-4:30
4687 LOCHWOOD
$122,000
At this price you might expect shortcomings — but not so. Barely visible from the street with good privacy, the basic 4-bdrm design is expandable to 5 bdrms with 3 full baths. Spacious 20x12 kitchen includes a sunny eating area. The formal dining rm merges with the living rm 30 ft. long. Huge rc rm, dble garage. A real family home in the executive tradition. Call THE ZIEGLERS.

C. HILL GOLF COURSE
Asking $52,500 on a dead end street only steps from the club this 2-bdrm starter with full bsmt is immaculate. MLS 24085. Call THE ZIEGLERS.

SPACIOUS LIVING
High above Esquimalt Lagoon this home provides elbow rm for all. Tudor styling exterior with over 5,000 sq. ft. inside allotted to 6 bdrms, 4 bathrooms, living and dining rms, and a 38x13 kitchen-family rm with double hearth fireplace. Ideal for the large guest list. $125,000. M.L. 23441.

THE ZIEGLERS
595-5171 Offices 595-5131
Residence 592-1768
Pager Svce 384-8075 No. 503 or 310

OPEN HOUSE
4563 Seawood Terrace, Saturday and Sunday (1 to 4 p.m.) 4-bedroom bungalow, lower level finished, $83,000, 477-0903.

250 HOUSES FOR SALE

**GARDNER REALTY Ltd**
895 FORT ST.

## OPEN HOUSE 912 RANKIN ROAD SAT. 1:30-4:30 $71,900

Executive type 4-level split near Gorge Vale Golf Course. This home must be seen to be appreciated. Immaculate throughout the 2340 sq. ft. of finished living area, 3 or 4 bedrooms, 3 bathrooms, 2 fireplaces, and more extras! Owners transferred. Reduced for quick sale. MLS No. 24483.
385-7721 Bill Weiss 598-8443

## OPEN HOUSE SAT. 1:30-4:30 1333 FAIRFIELD ROAD ONE-THIRD ACRE

You will be thrilled with the inside character of this large 4-bedroom home with bright family room on the main floor. The privacy and beauty of the backyard must be seen. It's all yours for only $87,500. MLS No. 24259. Information any time from:
385-7721 Maude Dodson 598-8385
385-7721 Cliff Salmond 477-3626

## MOVE TO THE COUNTRY

This ultra-modern 2-bedroom home is designed for indoor-outdoor living in a treed setting of tranquil charm. It has about 500' of creek frontage with duck and trout pool overlooked by the kitchen and living area through a wall of windows, and from the large cedar sundeck. All tastefully screened to allow complete seclusion and privacy. This home is an experience to view. PRICED RIGHT AT $62,900. MLS No. 24547.
385-7721 Bill Weiss 598-8443

## ONLY $54,900

This is a great buy. If you enjoy a country setting and look what it includes:
A 3-bedroom, no-step home only 8 yrs. old. You will particularly enjoy the cosy wall-to-wall old brick FP in the large LR and the low taxes! Also a 600 sq. ft. hobby shop wired and heated. Situated on a ½-acre lot it is a perfect home for retirement or for a young family. (MLS No. 23607. For viewing call:
385-7721 Bill Weiss 598-8443

## GORDON HEAD BEST

High in Gordon Head among quality homes you will find room to spare in this different 5-bedroom residence, 3 bathrooms, sauna room, double drive-in garage treed lot. Excellent value of $119,000. MLS No. 22616.
385-7721 Cliff Salmond 477-3626

## ROOM TO GROW

This LARGE older style, 3-Bdrm. home is located in the desirable Simpsons-Sears area, 1 block to shopping centre. Tastefully redecorated inside and out. Full basement has 4th bedroom plus another roughed in. Huge yard for the children. $48,900. MLS. $54,500.
385-7721 Kent MacLeod 595-4273

## $39,900 2-BDR. & REVENUE

Do you want a 2 BDR. home you can afford, just 2 blocks to the waterfront, ½ block to MacDonald Park and that has just been remodelled? I've just listed the ideal James Bay home plus self-contained 1 BDR in-law suite. Rents for $110 Mo. Priced for quick sale $39,900.
385-7721 Kent MacLeod 595-4273

## FAIRFIELD SAMUEL MacLURE

This beautiful character home must be seen inside to be fully appreciated. Built around the turn of the century, this home features LR with FP, separate formal DR with FP, character kitchen, and 3 pce. bathroom. Upstairs has 3 bedrooms with development possibilities in the attic. Windows are hand-leaded and double glazed throughout. For the person wanting true character under $100,000. This is the one. Priced for immediate sale at $87,000.
385-7721 Dale Briggs 592-3978

## 9.27 ACRES

Beautiful secluded land situated in Highlands area. Main house features 2 BRs, 3 FPs, 1½ baths, also has separate 1-BR cottage which rents for $175 per month. If you desire seclusion, 20 minutes away from the city this is for you. Priced at $95,000. MLS No. 24382.
385-8721 Dale Briggs 592-3978

## BUILDERS' BONANZA

This beautiful home on lot 150x180 is located on quiet Lake Hill cul-de-sac. Property is flat and is subdividable immediately into 3 lots. Home is classic English cottage with lots of leaded glass, 4 bedrooms, 2 bathrooms with private garden to enjoy. Priced for immediate sale at $135,000.
385-7721 Dale Briggs 592-3978

## OAK BAY $65,900

This 4-year old home is uniquely located between Willows Beach, Carnarvon Park and the Oak Bay Rec. Centre. It features 3 bedrooms on main, LR with FP, in-line DR and large kitchen with sundeck off. Full high basement has large bright laundry room and roughed-in 39'x13' rec. room. New MLS 24156.
385-7721 KENT MacLEOD 595-4273

## "I'M A LITTLE BIT COUNTRY"

I'm a 1,200 sq. ft. rancher and I'm normally a warm, cozy home with natural wood panelling to highlight my FP, and 3 good-sized bedrooms (master 17'3"x11'3") with H-W floors throughout. I have a large kitchen with built-in stove and oven. My feature window in the LR looks out over the large patio, up and over terraced gardens past a 12'x19' garden shed to a forrested park-like property behind. I have a 250 sq. ft. workshop (wired). My owners are transferred to Florida, and I need another nice family to live with me. $54,900.
385-7721 Kent MacLeod 595-4273

## EXCLUSIVE UPLANDS WATERVIEW.

This very attractive family home must be seen inside to truly appreciate its many features. It has 3 large bedrooms, 1½ bathrooms, large den or family room. LR and FP, and spacious DR. Realistically offered at $116,000. Call me for a private viewing today.
385-7721 DALE BRIGGS 592-3978

## SAANICH EXECUTIVE FARM

This beautiful home is located on a quiet cul-de-sac on 1.6 acres of beautiful ground and backs on the Beaver Lake Park. The house has been completely redecorated inside and out, and has 4 bedrooms, good barn with power and water plus corral, chicken shed. Priced for immediate sale at $109,000. MLS 24145.
385-7721 DALE BRIGGS 592-3978

250 HOUSES FOR SALE

**Island Homes Ltd.**
2504 DOUGLAS
386-7545

## ELK LAKE VIEW 2 Bdr. Home — .9 Acre 5267 Pat Bay Hwy. OPEN HOUSE Sat. 1:30-4:30 ASKING $77,000

Charming 27-yr.-old 2-BR home located on outstanding property overlooking Elk Lake. Spacious living room with fireplace. Good size dining area off kitchen. Full basement. Taxes only $691.75. Come see this beautiful view property Sat. afternoon. Howard Mitchell, Res. 479-4818 or 386-7545.

## OPEN HOUSE Fri., Sat., Sun. 2-4 Buckingham Place

(Off Arbordale, Upper Shelbourne)

## 4 NEW HUCKER HOMES $66,800 - $69,500

Compare for value; 1200 to 1300 sq. ft. fin. space, 2 fireplaces, 3 bedrooms (master ensuite). Wall-to-wall throughout. Quiet cul de sac with lovely views. Close to bus, shops and schools. For prior viewing call J. C. Baxter or J. Barton, 386-7545 (24 hrs.).

## OPEN HOUSE Sat. and Sun. 1:30-4 2960 DONCASTER

Two-bedroom starter or retirement home, wall-to-wall throughout, above-ground swimming pool — fruit trees — fenced yard. Close to schools and shopping centre, $55,500.
Roy Eldridge, 477-6735
Barry Thorndycraft, 477-8487

## SIDNEY BOUND OPEN HOUSE 10103 Resthaven Dr Sat. 1:30-4:00

Call me on this four-bedroom home in a good area — fully fenced lot and good 360 degree view of the surrounding country side — wall-to-wall carpeting throughout. Priced at $59,500. Call:
ROY ELDRIDGE Res. 477-6735
ISLAND HOMES 386-7545

## GOOD VALUE Central Saanich

Excellent 3-bedroom home built 2 years. Large living room, separate dining, and family kitchen with built-in range. 2 full baths. Wall to wall carpets. Full high basement, carport, sundeck. Many extra features. 15 fruit trees, large lot. $69,000 terms arranged. To inspect please call Lloyd Ellis, 658-8222.

## FAIRFIELD NEAR THE SEA

Drive by Two-Fifteen Linden then phone Bill Palfrey to view this delightful 2-bedroom retire or starter home — recently redecorated — tastefully finished — immaculate condition, close to sea, park, shops and bus; lovely home for young working couple. Potential for further development in bright and spacious basement. Large vegetable garden with lane way, clean bright and economical $53,900. Phone Bill Palfrey 386-7545 or res. 598-4210. MLS.

## "Retirement Gem"

Just listed a lovely 2-bdrm, no step home close to Woolco. Spacious well planned kitchen with laundry area. Large, bright in-line living and dining room with beautiful hardwood floors. Lovely yard with fruit trees and garden. Carport, storage shed all help to make this home a real buy at only $49,500. Call Ron Crow 592-4989.

## ROCKLAND

This lovely 2 storey, 3 bedroom home, located in a desirable prestige area has recently come on the market. It features oak floors, spacious entrance hall, separate bright dining room, large living room and fireplace, full basement, delightful grounds and is ideal for professional person. A successful combination of seclusion and convenience. Phone Bill Palfrey to view. Priced at $95,000. 386-7545 or res. 958-4210.

## GORDON HEAD

WHERE CAN YOU FIND THE FOLLOWING FEATURES IN GORDON HEAD FOR JUST $75,900?
- 1,460 sq. ft. on main floor (over 2,000 sq. ft. finished).
- 3 or could be 5 bedrooms.
- 2 family rooms, one off kitchen the other with fireplace.
- Sauna
- Large, well-treed lot.
- Convenient to all schools, shopping and university.
- Separate storage and workshop.
- Quiet cul de sac.

Barry Thorndycraft, 386-7545 or Res. 477-8487.

## FAIRFIELD

Delightful and charming older home across the road from the sea. Granite and stucco exterior glassed-in sunporch — lovely entrance — granite fireplace in living room — ornate ceiling — separate dining room with beamed ceiling — oak floors — sliding doors — built-in oak buffet — modern kitchen — breakfast nook — 3 bedrooms — sundeck off master bdr. — 2 extra bedrooms up — full basement. If you like character homes this is treasure at $82,500. Bill Palfrey 386-7545 or 598-4210.

# OPEN HOUSE

## SAT. 1:30-4:30 6782 WENDONNA $65,900

(Follow Open House signs from Wallace Dr. north of Benvenuto) 5 bedrooms — 3 bathrooms — rumpus rm. Over 2,000 sq. ft. finished. Large fenced lot on quiet treed cul-de-sac. Only 4 yrs. old and immaculate throughout. Main has liv. rm. with old brick F-P, din. rm., kitchen with built-in dishwasher, three bedrooms (master ensuite). Down are 2 bedrooms, large rumpus room, 3-piece bathroom, laundry rm. and work space. Large sundeck. Good mortgage. TRADES CONSIDERED.
J. C. BAXTER 386-7545

## OPEN HOUSE Sat. 130-4:30 2748 Dufferin St.

Family home, 4 or 5 bedrooms. Living and dining room. W-W carpet, 2½ bathrooms. Fantastic recreation room. Large lot. Close to all schools and Recreation Centre. Possession July 1st. MLS 24202. Price $84,600. Your hostess: ALICE MOORE.

## COLWOOD

This has to be one of the best buys on today's market. Located on a dead-end street. Treed lot. Over 1200 sq. ft. 1½ bathrooms. Full basement. Must sell quickly.

## GOOD VALUE

What can you buy for $35,900 that is clean? 2 or 3 bedrooms. Owners must sell. Immediate possession. Easy care lot.

CALL
ALICE MOORE
Res. 592-4529
Off. 479-1687

Northern Pacific
309-1020 McKenzie
Victoria, B.C.

3-BEDROOM HOUSE IN METCHOSIN, seaview, full basement, furnished or unfurnished. Charles 478-8006 or Len 642-3237.

250 HOUSES FOR SALE

**BICO**

BOORMAN INVESTMENT CO. LTD. — 386-7521

SUPERB
TUDOR ESTATE
OPEN SAT. 2-4:00 P.M.
1737 LANDS END ROAD
New gracious mansion consisting of 14 rooms situated on a park-like 2 acre lot. 29 x 20 sunken living room with baronial brick fireplace. Entertainment-size dining room. Beamed den with stone fireplace, huge family room with fireplace and wet bar. Fantastic kitchen with every modern convenience. Master bedroom features white brick fireplace and 5-piece ensuite, 3-4 more bedrooms and 2½ more baths. So many extras that must be seen to be appreciated. Thermopane throughout. MLS.
$199,000.00
MARILYN SECORD
386-7521 477-2722

OPEN SAT. 2-4:30
3918 WOODHAVEN TERR.
$107,000
TEN MILE POINT — HALF ACRE
Space for a swimming pool and tennis court outside and 1900 sq. ft. of luxury accommodation on one level inside — large living room with sunken conversation area — separate dining room — three bedrooms—master ensuite— attractive den — a unique contemporary home, for the person looking for something different, yet functional. (MLS).
386-7521 IAN BOORMAN 592-3335

CORDOVA BAY
OPEN HOUSE SAT. 2-4
4878 MAXINE LANE
My vendor says sell! He wants more land. Come out and take a look at this lovely 4 BR home with sep. living-dining, W-W throughout, rock firepl., cozy family room W old-brick fire pl. wall, 2 extra rooms for? A workshop for Dad. Nice, easy-care lot. Close to beach, shopping and schools.
ASKING $75,900
MAKE US AN OFFER
386-7521 TOVE BARLOW 477-9859

OPEN HOUSE
2-4 FRI. AND SAT.
$58,400.00
2374 OAKVILLE, SIDNEY
Brand new — Sea glimpses, 3 bedrooms living room dining room and attractive kitchen — finished room in basement with rec. room area — could have Franklin fireplace. Come and view with:
386-7521 Dean Elliott 383-7339

SIDNEY
OPEN SATURDAY 1-4 P.M.
2294 MALAVIEW
A new bungalow with a smartly designed exterior of brick, siding and stucco. The attractive interior of this cosy home consists of a good-size living room with fireplace, adjoining dining room, cabinet kitchen with separate utility room, three bedrooms and vanity bathroom. Wall-to-wall carpeting, electric baseboard heat with individual room control. Attached carport and concrete driveway. Convenient to the bus and corner store. Other property will be considered in trade. LISTED AT
$56,900
386-7521 ERIC GRAHAM 658-4489

OPEN SATURDAY
1 to 4 P.M.
2298 MALAVIEW
Here is a good value in a remodelled home just half a block from the bus and corner store. Closed-in front sunporch, living room with fireplace, two bedrooms, big kitchen plus small pantry, new bathroom and utility room. Electric heat, owner will consider trade for local property.
ONLY $38,900
386-7521 ERIC GRAHAM 656-4489

OPEN SAT. 1:30-4 P.M.
2314 SHELBOURNE ST.
(JUBILEE AREA)
Just largely updated with new plumbing, wiring, carpeting and lino. Large living room and dining room, two bedrooms, utility room, new 4-pce. bath, etc. On a very nice lot with access from Howard St. and space for half a dozen vehicles!
ASKING ONLY $44,900
386-7521 PHIL SIMPSON 595-1863

NEW FOURPLEX
FULLY RENTED
Two, three-bedroom ensuite, 1100 sq. ft. apartments and two one bedroom apartments. Attractive building in country setting on seven mile circle. Now rented for $1050.00 per month. A really lovely home and income or just a sound investment.
ASKING $139,000
DEAN ELLIOTT
386-7521 or 383-7339
PHIL SIMPSON
386-7521 595-1863

OAK BAY
In the lovely University area, a contemporary design with large open area living and dining, beautiful views, great kitchen with sunny eating area and utilities handy. 4 B.R.'s plus den opening onto patio. Downstairs (ground level) ideal for teenagers or in-laws. With large bright rec room w. fireplace, 2 BR's plus 3 pce. bath. Panelled entry with slate floor. Gently sloping lot with some natural rock, small vegetable garden. Back area fenced in for small fry or pets.
ASKING $115,000.00
386-7521 Tove Barlow 477-9859

BEST OF FAIRFIELD
Character tudor residence. Hollywood St. area. Spotless, spacious two storey. Two bathrooms, family room, etc. Close to sea, park with tennis courts, stores, school but distance away from noisy traffic. Owners are moving and selling at very realistic price. $61,500.
386-7521 D. ZACHARY 592-2265

LANGFORD'S BEST BUY
$58,500.00
An immaculate home on a quiet, convenient street — only three years young — The main floor offers — 20' living room with fireplace — separate dining room — three bedrooms — two bathrooms — eating area in kitchen — The full basement offers a third bathroom, play room, and recreation room with fireplace. (MLS).
386-7521 Ian Boorman 592-3335

URGENT!
UNIVERSITY AREA
Circumstances require action — this home must sell now!! There is a large living room with hardwood floors and fireplace, dining area, two bedrooms bathroom and kitchen with adjoining utility room. Good closet and cupboard space throughout with additional storage and workshop space in the attached garage. Situated in a very secluded garden setting within walking distance to the University.
NOW $53,000.00
386-7521 Eric Graham 656-4489

CORDOVA BAY
2 Lovely treed building lots, close to beach and shopping, with possible sea glimpses. MLS.
ASKING $23,000.00
386-7521 TOVE Barlow 477-9859

# "MUST SEE"

FRIDAY AND SAT. 1:30-4:30
200 REGINA AVE.
ONLY $46,900
- 28x28 bright garage, workshop, or?
- 2 bdrm, clean carpeted bunalow
- dramatic living room with unusual features
- handy kitchen, large eating area adjacent
- double closets in bedrooms
- extra storage throughout.

MLS 23743.
386-2911 ILSE NETZEL 386-2666
Homefinders, Wall and Redekop

C. N. MONTAGUE CO. LTD.
Sales Consultation, Rentals
1028 Blanshard St., 384-9318.

250 HOUSES FOR SALE

**Castle Properties Ltd.**

OPEN SAT 1:30-4 P.M.
1—2855 FIFTH STREET
2 or 3 bed, basement, $52,900.
2—3130 SOMERSET
3 bed, no basement, $54,900.
For previewing call RUBY REID or CLARENCE WONNENBERG 386-6164.

3003 CEDAR HILL RD.
OPEN SAT. 1:30-4
Come out and view this immaculate 2 bedroom, part basement home located in a very handy area. Priced at $48,500. CHRIS GREIG 386-6164 or 478-5953.

OPEN HOUSE
10510 McDONALD PARK DR.
SAT. 1:30-4 P.M.
Big family? 2 horses? Settle them all in this 4 bedroom, long, low rancher home on 2 acres. Privacy for all. Family room too. Subdivision possibilities. Try your offer on $112,000. M.L.S. FLO PELLING 386-6164, 284-5024.

608 POLYANTHUS
(OFF GLANFORD)
OPEN HOUSE SAT. 1:30-4
Tastefully decorated, four bedroom split level, only five years old. Good size living room with W-W carpet, rock fireplace and nice feature wall, covered sundeck for the Bar-B-Que lovers, fenced lot for the doggie lovers, easy care, well landscaped lot. 18x12 family room. Roughed in plumbing for extra bathroom. Exceptionally clean and neat throughout. $67,500 asking. IRENE DALZIEL 386-6164 or 477-6380.

MUST SELL
Spacious three bedroom, full basement home close to town. Ideal for the working man and his family. Close to schools and recreation activities. Large living room has fireplace, easy care garden, exterior done in never-paint-again, newer roof, gutters and downspouts. An excellent starter at the price $47,900. BEN GREIG 386-6164 or 598-3105.

THREE BEDROOMS
$47,900
Loads of space for the growing family. Full basement, fenced lot, never paint again, new gutters and downspouts, wiring, roof, plumbing and heating all in good shape. Quickly call DANNY GREIG 386-6164 or 382-3028.

$39,900
Yes!!! 2 B.D., clean, near Jubilee, good financing available. Must go this month. New M.L.S. To view call GERRY FINNIGAN 383-4739 or 386-6164.

CEDAR HILL
Very comfortable 2 bedroom, part basement home, living room with fireplace. Well priced at $48,500. M.L.S. Call CHRIS GREIG 386-6164 or 478-5953.

COUNTRY SETTING
$44,900
Located on a quiet cul-de-sac in Saanich, this cosy 2 bedroom home is a must to view. M.L.S. Call CHRIS GREIG 386-6164 or 478-5953.

$76,900
GORDON HEAD
Looking for a modern home large enough for your growing family? On a quiet street of better homes? Simple, 4425 Tremblay is your best buy. 2 F.P.'s, sep. dining rm. kitchen 18x10, 4 bdrms. Vendor transferred and wants to hear from you. Call MIKE SWEENEY 386-6164 or 385-1547.

RURAL RETREAT
Ideal for the newlyweds or retired couple. Nice quiet area only minutes from town. L.R. with fireplace, D. R., one bedroom, full basement. Electric heat. Nice pastoral view. Asking only $38,500. Quickly call DANNY GREIG 386-6164 or 382-3028.

BEACH DRIVE CUTIE
$68,500
Or make me an offer. Pretty two-bedroom home with wall-to-wall carpet. Large living room has fireplace and newly finished oak floor. Dining room, french windows onto garden. Lot 50x145. Separate garage and tool shed. A must see for retired or small family. Call CONNIE WEYLER 386-6164.

SAANICH WEST
Watch the sundown over the water from the living room of this 23-year-old 3-bedr. full bsmt. home situated on 65x120 lot with sunroom added onto the back of the house, sliding glass doors to patio. The lot is fully landscaped and has greenhouse and lots of shady trees. Double concrete driveway with lots of room for boats or camper and the workshop-garage is right there. 10 per cent financing available up to 95 per cent of the asking price of $57,500. Call OLE KNUDSKOV 386-6164 or 388-6275, pager No. 2342.

GLANFORD AREA
$43,900
2 B.R. full basement home on quiet st. Large lot needs a little T.L.C. Stove, fridge, washer, dryer and furniture included. Exclusive to LYLE MARRINGTON 388-6275 pager 2553.

JAMES BAY
Handy? You bet. Walk to Beacon Hill Park, beach or downtown. 3-bedroom bungalow on a small manicured easy care lot. Has a fireplace, attached garage, part basement with rec. room and ample storage. Call BILL KOXAK anytime to view. 386-6164 or 385-0035.

4 BEDROOMS
$52,000
Located in Langford. Vacant and ready for immediate possession. Over 1400 sq. ft. on two floors with cathedral entrance. Drive by 2753 Strathmore. To view at your convenience call BOB KOHLRUSS 386-6164 (24 hrs.) or 658-8360.

MILL BAY BEAUTY
3400 sq. ft. of beautifully constructed residence. L.R. is 23 ft.x 27 ft. and has a beautiful rock fireplace, dining room is 11 ft .6 inches x 13 ft. Kitchen is a lady's dream, 25 x 9 with loads of cupboards and working area. Five bedrooms, 27x21 English pub style recreation room with Old-English brick fireplace. Situated 4½ miles from Duncan or forty minutes from Victoria in an area of similar prestige homes. There is much more to tell you about this one but it really should be seen. I'll show it to you anytime. Seaview, gigantic sundeck to take advantage of the rural atmosphere. Asking only $96,000. Make an offer. BEN GREIG 386-6164 or 598-3105.

QUIET CUL-DE-SAC
$45,900 is the asking price. Two or three bedrooms, L.R., large kitchen, separate utility room, large lot, two year old furnace, well insulated, one yr. old hot water tank, nice and clean throughout, a pleasure to show. Call me now. IRENE DALZIEL 386-6164 or 477-6380.

UPLANDS OF
GORDON HEAD
Newly listed this fantastic home, on a very large lot, with 2 bay carport, wall to wall carpet and fireplace grace this fine living room, dining room, 15x15 entrance hall. 3 bedrooms up, family room and rec room with fireplace, built in dishwasher in king size kitchen. 4 pce, 3 pce, 2 pce bathrooms plus too many extras to list! This is a must see now. Property listed at just $89,900. Call SUE WARKE OWENS or CONNIE WEYLER 386-6164, 24 hrs.

ANYONE FOR A
SUNKEN LIVING ROOM?
How about 2 fireplaces, up to 4 bedrooms, rec room, games room and 3 bathrooms in a 1-year-old home. Priced to sell at $59,900. M.L.S. Call CHRIS GREIG 386-6164 or 478-5953.

# LANGFORD

for the tradesman who works out of his own home: CONSIDER THIS:
- Garage 24x20 (underground wiring)
- Boat shed 24x12
- Lot 68x150
- large cheery kitchen, L.R. with F.P., den, sliding glass doors to patio.
- Fully fenced asking $48,500.

DONALD HAMILTON
386-2911 478-3552
Homefinders, Wall and Redekop

## ROLL UP YOUR SLEEVES

and get to work. Here is a 1.68 ACRE property with house, barn, egg incubating facilities, fully fenced. Asking $44,900. MLS 23786. Call:
DONALD HAMILTON
385-2911 478-3552
Homefinders, Wall and Redekop

250 HOUSES FOR SALE

**Montreal Trust**

## OPEN HOUSE 1052 LODGE SAT. 2 to 4 P.M.

Ideal starter or retirement home — mint condition inside and out — 720 sq. ft. 2-bedroom home, electric heat, heatalator fireplace — drive-in garage, plus extra parking. MLS 24033. Asking $49,900.
386-2111 A. D. WHEELER 477-4789

## OPEN HOUSE 2170 BRIGHTON SAT 1:30-4:00 P.M.

New Oak Bay listing — unique property. Details. Financial Page Friday Times, Saturday Colonist.
386-2111 D. BECKNER 477-4994

## MT. DOUGLAS AREA LARGE IN-LAW SUITE

Very pleasant cathedral entrance bungalow — fully developed upstairs and down — over 2,000 sq. ft. of living space. Two full 4-pce. bathrooms, 2 bedrooms on each level, 2 kitchens. What are your requirements? A 4-bedroom home or home with a deluxe in-law suite? Asking $70,900.
A. D. WHEELER
386-2111 477-4789

## GORGE HILLSIDE FOR CONVENIENCE TO WORK

Spacious 3-bedroom home, with 1½ baths and full basement. Ideal space for a happy minded family, including a 12 ft. high ceiling, double garage style workshop for Dad and boys. Close to bus; lots of accommodation, reasonably priced at $54,500. MLS. To view call:
386-2111 ROY KAISER 477-6813

## SIDNEY

Exceptionally smart, small home, 5 years old, all electric, 2 bdrms., utility room, drive-in garage, fenced and landscaped. Ideal retirement. $51,900. ML 23262.
656-3924 DAVID WOOD 652-2198

## SIDNEY BRETHOUR PARK

Cathedral entrance home, 6 years old, 3 bedrooms. Features include large carport with workshop area, huge wrap-a-round sundeck, price includes fridge, stove and sun drapes. Finished rec room 18½x13½, very well fenced and landscaped. $56,900. Exclusive. Montreal Trust will assist you in arranging your financing.
656-3924 DAVID WOOD 652-2198

## COOK-QUADRA AREA

Versatile older home on extra large lot, 4 bedrooms, 2 up and 2 on the main floor plus den, big family kitchen, large family room, full basement with drive-in garage, green house, fruit trees and 2nd garage serviced from lane at rear of property — priced to sell at $57,900.
386-2111 A. D. WHEELER 477-4789

## NEW LISTING

Home and revenue. Main floor 3 bedrooms plus finished Bsmt. Upper suite 2 bedrooms — nice, clean property. Excellent buy for the price of $55,900. Owner will finance. Details call:
477-4994 D. BECKNER 386-2111

## REDUCED TO $49,000

2-bedroom home with living room with fireplace, dining room, family room in full basement with hot water heating. Home in lovely condition. MLS 22834. To view please call:
WELLS HOOKER
386-2111 652-3634

## Vic West Character Plus 3 Bedrooms Full Basement $49,900

386-2111 GARY RESTELL 477-0851

## SPLIT LEVEL

- Open post and beam L.R., D.R.
- 3 BRs. 1½ baths
- Developed basement
- Larger than average lot with trees.
- Friendly family neighborhood.
- Asking only $62,000.

386-2111 MURRAY LUCAS 477-1342

## ROCKLAND AREA SUPERB LOT

A rare opportunity exists to locate in one of Victoria's more desirable residential areas. This is an attractive 3 bedroom, full basement home built in 1956. If you enjoy gardens then this terraced garden with a dogwood tree and a group of giant poplars will be a delightful addition. Close proximity to town, parks and waterfront for those who enjoy a leisurely walk. This exclusive listing priced at $75,000. Another "Here Today — Gone Tomorrow" offering.
NEIL RAWNSLEY
386-2111 595-1507
(Pager 214)

## QUALITY FAMILY SAANICH HOME-CENTRAL APPROX. ½ ACRE

Appreciate quality and economy? Then you must see this superbly maintained 4-BR home boasting extra insulation and maintenance features designed to save you money and add comfort and convenience. The home, built in 1971, is spacious and comfortable, and located on a bright and well landscaped lot. A completely fenced garden will be a welcome addition as well. Take time to let me show you all the additional features of this new M.L. Priced at $84,500.
NEIL RAWNSLEY
386-2111 595-1507
(Pager 214)

## METCHOSIN BEAUTY

A magnificent home for the discreet buyer. Views of sea and mountains. Close to golf course and leading fishing marinas. Features 3 bdrms. on main, master ensuite with walk-in closet, living room with white rock fireplace, dining room, ultra modern kitchen and laundry room. Family lounge in lower level, closed in sundeck, double carport, room for boat and trailer plus, located in a neighborhood to be proud of. Asking $82,500. MLS. Call: ALBAN BOWES 479-5693 or 595-5171.
Canada Trust

# $45,500

OPEN HOUSE 1-5
851 PHOENIX OFF CRAIGFLOWER
By owner — 3-bedroom, full basement all newly redecorated and on large lot. For more information call 386-6595.

250 HOUSES FOR SALE

**Pemberton, Holmes Ltd.**
SINCE 1887
1000 Gov't. St. 384-8124

# HURRY

ONLY 2 LEFT
IN THE "LADY ALEXANDRA"
137 BUSHBY ST.
Post foreclosure sale. Up to $10,000 below original price, now from $41,900.

## OPEN HOUSE

Tues., Wed., Thurs., Fri 2-4 P.M.
(subject to prior sale)
These are spacious, high quality 2 bedroom 1½ bathroom suites including 5 top grade appliances and luxury carpet, colour to choice. Bus at door, near sea. Call A. J. GREENE 385-0795
MILDRED STAPELLS 384-8075
Pager 506 for prior showing

# WILMOT PLC.

## OAK BAY VILLAGE

If you are looking for a sturdy older home suitable for a family with small children, turn down Wilmot Place from Oak Bay Avenue and have a look at No. 1627. Admire the attractive well-kept garden setting and the solid exterior of the home, then call me for a look inside. Basically a 4-bedroom with a nice playroom for the young ones in the basement level. Offered at $75,000. MLS.

OPEN HOUSE
SAT. MAY 7th 2- 4P.M.
384-8124 MR. GREENE 385-0795

## OPEN HOUSE 2091 BYRON SAT., SUN. 2-4 P.M.

Nicely laid out three bedroom home, located on quiet street just off Foul Bay Rd., close to shopping and Oak Bay Rec. Centre, yet quiet, secluded. Much larger inside than it appears from the road and completely remodelled inside. MLS 24278.
384-8124 GORDON BLACK 384-8250
384-8124 MILDRED STAPELLS
384-8075 pager 506

## MT. NEWTON X ROAD

Wonderful pastoral views, offered from this attractive year-old 3-bedroom home of quality with its spacious rooms, two full bathrooms (one ensuite). Features include aluminum siding, shake roof, large sundeck areas. Easy care lot, $85,000. ML 21881
JOHN BELL 477-2562
GILES PERODEAU 656-4525
OR 384-8124 (OFF)

## BRENTWOOD

Well worth seeing is this charming 1160 sq. ft. Tudor style 3 bedroom 1½ bathroom house on a 75x150 ft. landscaped lot, including veg garden, old brick garden wall and planters. Existing $25,000 mortgage at 9% due July '79. may be assumed. Full basement with roughed-in plumbing and fireplace. Located on Marin Park Drive, a quiet area off Marchand and Carmel. Ideal for young family. $66,500. MLS 23692.
JOHN BELL 477-2562
GILES PERODEAU 656-4525
or 384-8124 (OFF)

## 2024 ARDWELL

Quick sale needed for this 6-year-old three-bedroom full basement home in Sidney. Faces south — good fencedlot with several young fruit trees. $51,500. MLS 23055.
GILES PERODEAU 656-4525
JOHN BELL 477-2562
Office 384-8124

## POLYMEDE PLACE SOOKE-SASEENOS ONLY $47,500

This 4-year-old rustic A frame is located on this 1.2 acre wooded lot. Features 20x12.6 living room, 18x15 kitchen includes a large dining area, 15.8x11.6 master bedroom, electric heat, half basement, needs some finishing. Ideal opportunity for ambitious couple. ML 24584. For extra detail or viewing please call:
C. A. CLIFF ANDERSON
384-8124 or Res. 477-3994

# OAK BAY

## OPEN SAT. 1-4 P.M. 2173 FAIR ST. $55,900

CHARACTER BUNGALOW — Features living room with BAY WINDOW. 3 cosy bedrooms. GLASSED-IN SUN PORCH — southern exposure, easy care garden, basement — drive-in garage, lovely quiet street, please call:
MILDRED STAPELLS
384-8075, pager 506, or 384-8124

# FOR MORE Real Estate SEE DISPLAY Real Estate

Advertisements

Pages 12, 13 14 and 15

---

**Charman Pacific Realty Ltd.**
608 Broughton Street

PAINT INSIDE ME
MAKE ME SHINE!
Homey older type home. Living rm, dining area. Electric kitchen. Two Bdrms up and two small bdrms in full bsmt. O.O.M. Heat. Copper plubming. Large 67'x147' lot. Open to offers. Full price only $42,000.00.
598-1813 385-9765
DORIS ADAMS

FOR SALE BY OWNER
$79,000
This 2-year-old home delightfully combines the old with the new. Upstairs is a 3 bdrm, 1½ bath ultra-modern home. Downstairs you turn the clock back a whole century as you enter your own private
"OLDE ENGLISH PUB"
in your basement. Other features include, easy-care lot, Mountain view with sea glimpses also. To view please call: 477-5822 (evenings).

250 HOUSES FOR SALE

**Victoria Realty LTD**
386-3585

# OPEN HOUSES

## 3060 ALBINA SAT 1:30-4:30

Family home, 3 bedrooms, close to Gorge Shopping Centre, and Pearkes Arena. Attractive living room, spacious kitchen, fenced rear yard. A must to see inside. A current rate mortgage can be arranged, ask our assistance. (MLS 24308). Priced $47,900.
386-3585 Dave Roberts 477-1317

BEHIND THE TWEED CURTAIN

## SAT. 2-4 1625 YALE ST.

Don't miss this dandy new listing in the ever popular OAK BAY AREA. Ideal for retireds or newly wedded folk. Lovely living room with fireplace, two or three bedrooms. Full high basement. On a beautifully landscaped lot. Priced to sell at $61,900. For prior viewing call 386-3585 or Res. 384-4827, just ask for JOHN MOLYARD.

## 4044 CAREY RD. SAT. 1:30-4:30

A little love nest near Marigold. Clean and cosy with 2 bedrooms, full basement. Modern kitchen with range and fridge. Pleasant view from the sundeck. Lot 50x120, landscaped and fenced. Just listed, only $43,900 (MLS). See inside! Call Leo van Dyk, 386-3585.

## COUNTRY HOME 633 TREANOR

Brand new 3-bedroom Hucker-built home situated on a high view lot, wall-to-wall throughout, en-suite plumbing, 3rd bath roughed in the full basement. In-line living-dining room with fireplace. Priced to sell at $57,900. Colin Munro, 386-3585, res. 652-3383.

## 4386 TYNDALL

See this brand new Hucker-built home. Quality throughout, 3 bedrooms, master ensuite, sep. dining room, large kitchen with E.A. and access to sundeck. Full basement ready for development with R.I. fireplace. Asking $65,900. offers invited. Leo Van Dyk, 386-3585.

## REDUCED $68,500 NOW $60,900

The vendor has bought a Townhouse at Admirals Harbour View and are prepared to pass the savings on to you. This now has to be one of Central Saanich's best buys. A three-level split, 3 bedrooms, finished rec room, garden level access through sliding glass doors in the dining room, lovely natural rock fireplace, one 4-pce and 2 two-pce. bathrooms, balcony off master bedroom. A MUST SEE HOME. Call today. (MLS). Jack Lidstone, 477-9262; Lew Moilliet, 477-9251; Office 386-3585.

## FAIRFIELD $61,900

An exceptionally spacious home offering a large living room with F.P. Good-size separate dining room with corner windows. Family kitchen with built-in nook. 2 good bedrooms. Full basement with 2nd bath and development. 60x120 private lot with separate garage. MLS. For showing and details contact Grant MacFarlane, 386-3585, 479-8528.

## CEDAR HILL X RD. 4 BDRMS, 2 BATHS SWIMMING POOL

Just listed and so much better than new although only 9 yrs old. Every inch of its 2,100 sq. ft. shows quality and immaculate care. Liv. rm. with white California brick fireplace sep. din. rm., stunning kitchen with beautiful cabinets, auto dishwasher, garburator and delightful breakfast area, sundeck off 3 excellent bedrms. and superb 5-pce. bath on the main. DOWN is a dramatic 21 ft. family rm. with deluxe wet bar, 4th bedrm, office, 3-pce. bath and sep. ldry. rm., rich carpeting and panelling throughout. Lge. lot, 24-ft. diam. pool with 10-ft. surrounding deck. Don't miss seeing this choice home offering terrific value and location at $79,900. MLS. Ph Morris Lund, 386-3585 or 479-6688.

## EASY IN-LAW SUITE

The basement of this 4½-year-old home is perfect for an in-law suite. It has a new 3-pce. bath, one bedroom, 20x13 rec. room plus a 13x11 family room that could be converted to a living room with adjacent kitchen. The MAIN floor offers 3 bedrooms, 1½ baths, lovely rock fireplace, good-size dining room with glass doors to a large sundeck over carport. The yard is fully fenced and landscaped, on a quiet no-through street in the Colwood-Metcosin area. Jus minutes from elementary school. Vendors are leaving town and could be interested in selling their appliances, drapes are included. Asking price of $63,900 (MLS). Call today to view. Jack Lidstone — 477-9262, Dave Roberts — 477-1317, Office 386-3585.

# BRAND NEW

- Large kitchen
- Loads of Cabinets
- Slate rock F-C fireplace
- Full basement
- Full wall Rosewood panelling
- 1½ baths, R1 3-pce. down
- 3 bedrooms
- Level lot
- Quiet cul-de-sac
- 5-YR. HUDAC WARRANTY
- Low tax area, Colwood Metchosin
- Thermopane windows
- Electric Furnace
- Trade in and terms available
- Asking $64,900

386-3585 Jack Lidstone 477-9262

# TREES, ROCKS

Two acres of seclusion all still in its natural state, this country hideaway is located just 12 miles from downtown Victoria. Walking distance to a beautiful beach. Includes a 4-year-old Cedar home offering over 1100 sq. ft. Two large bedrooms up with living room, family room, kitchen with dining area, utility on the main. Price includes built in stove and dishwasher. $66,900. MLS. Jack Lidstone, 386-4585 res. 477-9262.

## BY OWNER OPEN HOUSE SAT. 1-5 P.M. 1063 ELLISTON PL.

REDUCED TO $63,500 FOR QUICK SALE
Well built 13-yr.-old split-level home featuring spacious living and dining rooms, 4 bedrooms, 2 bathrooms and part unfinished basement. Many extra features, close to school, shopping and transportation. Pone 384-5141.

# BY OWNER

New custom built home, Glen Lake area. These homes have extras throughout and must be seen. One is a revenue home. Priced at $75,900 and $83,900. Phone Dick at 478-9987.

6922 SAANICH X ROAD
CENTRAL SAANICH
$76,500
2 or 3 bedrooms, 2 baths, privacy, parking, views, extra lot, 15 years old. 652-3753.

## 250 HOUSES FOR SALE

**B.C. LAND AND INSURANCE AGENCY LTD.**

**OPEN**
**$57,500**
**966 PRESTON WAY**

Sat. 1:30-4:30 — Langford off Matson Rd. A 4-yr. old home at a purchase price offering security of investment. 3 bedrooms, 3 bathrooms, (ensuite) roughed in rec room, family size kitchen, wrap around sundeck. Impeccable condition. Vendors purchasing and will pass on savings. Present your offer. M.L.S. 22813

Chummy Crabbe
388-5555 479-7998

**ESTATE**
**$50,500**
**3913 CEDAR HILL ROAD**

3 bedrooms, full basement, requires quick estate settlement. Exclusive.

Chummy Crabbe
388-5555 479-7998

**Kasapi Homes**

**LOOK**

**$49,900 - $85,900**

New and used homes available, different floor plans and decors. Located in Gordon Head, Victoria, Esquimalt, Langford, Glanford, Sidney and Mill Bay areas.

**FINANCING POSSIBLE**

We are now able to obtain financing for purchasers with ACR with down payments as low at $1000. If you failed to qualify for a mortgage elsewhere, give us a call, we may be able to help you buy one of our homes.

Any trades accepted if in suitable areas.

For information or appointment to view our homes please call Mrs. Pat Saulnier, Kasapi Const. Co. Ltd., 538 Dupplin Rd. at 386-6191 or 384-2197.

**MT. TOLMIE ONLY $56,500**

Newly listed, super buy! Beautiful condition older family home on quiet south slope cul-de-sac. Large, lovely lot. Three bedrms plus den area, full basement with workshop. Perfect for younger family. Act fast! Won't last. Details Dick Batey 592-4607.
KER & STEPHENSON LTD.
680 Broughton Street 385-3411

**OPEN HOUSE**
**SAT. 1:30-5 P.M.**
**215 LINDEN AVE.**

Delightful 2-bedroom retire or starter home — recently redecorated — tastefully finished — immaculate condition, close to sea, park, shops and bus; lovely home for young working couple. Potential for further development in bright and spacious basement. Large vegetable garden with lane way, clean bright and economical, $53,900. Phone Bill Palfrey, 386-7545 or Res. 598-4210. MLS.

**WHY PAY RENT?**

When you can own this 1-year-old 3-bedrm condominium, located in the Colquitz-Marigold area. With approx. $425 per month and $4,600 down you've got yourselves 1113 sq. ft. of cosy living, with views west and north to boot. ML 24619. Call Ed Kraft, 656-3669.
Century 21 J. D. Bosdet Ltd.

HANDYMAN'S SPECIAL
3 BD., new full basement, new plumbing and wiring. With a little redecorating on the inside, this could be a fine, large family home, or a good investment for resale or rental. All offers considered on this Metchosin home. $38,900. Call: 478-6288.

Open House. Saturday - Sunday, 1-4 p.m. Quality spacious family home, 10 years young. On quiet street, close to schools and shops. 4 bedrooms, 2 baths, much more. $61,900. 478-8415.

BY OWNER HOME AND INCOME $5,000. Cash down buys modern bedroom side by side duplex. Choice area, in Esquimalt. $68,000. No Agents. 592-0738.

GOOD-LOOKING, OLDER 5-ROOM house of 1030 sq. ft., plus high basement. Wall-to-wall throughout. Possession anytime to suit. $48,000 with good terms. PRIVATE SALE. 592-7362.

CITY CENTRAL
Modern stucco, 3 bedroom, dining room, fireplace, carpeting, full basement, garage, close to schools. By owner. Asking $50,000. 382-3286.

**FOR MORE Real Estate SEE DISPLAY Real Estate Advertisements**

**Pages 12, 13 14 and 15**

**JACK MEARS OAK BAY REALTY LTD.**

BRAND NEW
26 MENZIES
$56,000
OPEN DAILY
2:00 to 4:00
Brand new family home, 3 bedrooms, 1½ bathrooms, living room with fireplace. One of 4 new patio homes just ½ block from the Dallas Road waterfront. Beach, park, tennis, practically on your doorstep. An exciting new way of living. For special appointments call: JOHN MEARS or LYNETTE DELAHUNT at 598-3321.

OPEN HOUSE
SAT. 2:00 to 4:00
1036 JOAN CRESCENT
ROCKLAND AREA
Perfect for a family seeking a prime location at a realistic price. Just $99,800 will make you the proud owner of this gracious home featuring 3 bedrooms and a 4-pce. bath up, 26x12 dining room, sunny kitchen with breakfast nook and a south facing sundeck, den, and a 2-pce. bath on the main floor. Luxurious top grade, wall-to-wall carpet throughout. 30x11 family room, games room, and a 2-pce. bath in the full, high ceiling basement. Neat as a new pin. MLS. More details cheerfully given by: HANNE PRIMGAARD at 598-5812 or 598-3321.

**OPEN TO VIEW**
**SAT., 2:00 to 4:00**
**1520 REGENTS PLACE**
**(OFF ST. CHARLES)**
**A charming family home of about 3,000 sq. ft. set in a lovely garden and located on a quiet cul-de-sac. Being offered at $142,500 (MLS) by: PETER NASH at 598-3321.**

MT. DOUGLAS PARK
Priced for a quick sale, so don't be a slow poke! $69,900 will make you the proud owner of this immaculate 3-bedroom home, 1½ baths, sunny kitchen with nook, separate dining room, cosy living room with brick fireplace. Full, high ceiling basement with 2nd fireplace and roughed-in plumbing. MLS. More details cheerfully given by: HANNE PRIMGAARD 598-5812 or CONNIE O'REGAN at 592-0454 or 598-3321.

OAK BAY
$53,000
A very cosy two bedroom, no step home with living room plus fireplace and separate dining room. Situated close to shopping and the Oak Bay Rec centre. For information please call: BILL MOHR 598-6716 or HAROLD WHILEY 592-2798 or 598-3321.

LANSDOWNE
$128,500
Unique to the average home this Mediterranean show piece has all the requirements for gracious living. This home is situated on two lots, and consists of large living room with floor-to-ceiling stone fireplace plus separate formal dining room, and a kitchen second to none. Upstairs has three bedrooms plus two baths. For information please call: BILL MOHR 598-6716 or HAROLD WHILEY 592-2798 or 598-3321.

$56,000
GARDNER'S PARADISE
LARGE LOT
This post - war house has been expanded and skillfully up-dated with superior workmanship. Rear portion of the large lot (approx. 110x175) is in natural state while the front portion is a showcase of dozens of shrubs and flowers. All rooms spacious in this 2-bedroom home with basement. Driveway to separate garage. Separate covered patio with removeable windows. As this is a new listing and definitely different call: C. E. BROCK now for further information and to view: 598-3321 or 592-2173 or 388-9662 anytime. MLS.

A CHARMING WATERFRONT TUDOR HOME
This home located in the Saxe Point area offering beautiful views of Juan de Fuca Strait and the Olympics is set in a beautiful award-winning garden. Offering about 3,000 sq. ft. living room about 25x17 opening onto the garden, dining room with conservatory adjoining, panelled den, kitchen with utility, sewing room and bathroom adjoining. Four bedrooms (master with en-suite bathroom and sunroom, four bathrooms, recreation room with fireplace. The home has been tastefully decorated and carefully maintained. Offered at $148,500. Full information and viewing with: PETER NASH at 598-3321 or 592-3473.

DESIRABLE TEN MILE POINT
This unique, well-planned home was built in 1969 and is set in about one half acre much of which has been left in its natural state. Offering about 2500 sq. ft. The entrance hall features a circular staircase, two level living room, dining room and family room all open onto back garden; attractive kitchen with quary tile floor; four bedrooms (master having en-suite bathroom with sunken marble tub, studio-sitting room and patio off); three bathrooms, two-car attached garage with workshop and storage. Being offered at $155,000by: PETER NASH at 598-3321 or 592-3473.

**1.7 ACRES Queenswood Drive**

This has got to be todays best buy on the market for the discriminating buyer. A beautiful 2300 sq. ft. ranch style home situated among the trees and parklike grounds offering seclusion and privacy. Two or three bedrooms, 2½ baths, 2 fireplaces, spacious convenient kitchen with loads of cupboards and built-in appliances. Huge family room, separate dining-room and beautiful living room. More than ample room on this mini-estate for the addition of tennis courts and pool. Don't miss this immaculate home, call now for an appointment to view, you won't be disappointed.

Carolynne Perry
386-2911 479-7041
Homefinders, Wall & Redekop

**LANGFORD**

Cozy and comfortable 2-bedroom bungalow. Short walk to the Colwood Golf Course. Convenient to shops and buses. Excellent value on a large, well-treed lot. Offered at only $46,900. Don't hesitate to call for further information.
GEO. (FLETCH) FLETCHER
Izik Homes Realty
383-8522 (24 Hrs.)

**Two Bdrms. & Den**
ONE BLOCK TO OAK BAY AVE.
Older immaculate home in quiet neighborhood. Brick fireplace in living room, large separate dining room, bright cheerful kitchen and den on main. Two bedrms and bathrm up. Full bsmt. Offers to $52,500.
386-7771 PETER MASON 477-9318
MOODY & MASON REALTY

BY OWNER TWO NEW THREE bedroom homes, nicely furnished with quality carpets, Sen Kitchen, separate dining room etc. Conveniently located overlooking parks and school grounds. Price at $67,000 and $68,000 including 5 year warranty by a HUDAC member. 3983 Braefoot, 1406 Andrews. Open Saturday and Sunday afternoons or phone 479-2577 for appointment.

SAANICH, $43,800, NEAR GLANFORD Elementary, immediate possession. 2-bedroom, 3-piece bath upstairs, living room, kitchen and dining area on main floor, one bedroom, two piece bath, laundry and work shop in basement, plus sundeck over carport, asking what I owe. Call Larry 383-4739, 5-9 p.m.

BY OWNER, YEAR-OLD HOME Gordon Head, excellent financing, 3-bedrooms plus, 2½ baths, finished basement, $72,000, 477-0061.

**WALL & HOMEFINDERS REALTY LTD. REDEKOP**

577 Culduthel Rd. 386-2911

**OPEN HOUSE**

**GLANFORD**
**4137 Bremerton**
AT WARREN (OFF CAREY)
This near new 2 level home has just been listed and at a very attractive price of only $57,900. Only a block to Glanford Elementary and buses but in a quiet area of new homes. 2 bedrooms up — 1 down. Dining room and living room with heatilator fireplace. W/W carpet — sundeck — carport. THURSDAY and FRIDAY 1:30-4:00 P.M.
C. MAGUIRE
386-2911 or 479-9649

**1552 Burnside W.**
**$110,000**
FRIDAY and SAT. 1-4 P.M.
Hobby Farm (4 acres) close to new hospital site. Roomy 4 BR; 2 bathroom home with large kitchen and diningroom. Outbuildings — horse barn — chicken house and riding ring. MLS. 23599. Breathe that country air with:
HAZEL 658-5656 NORMA 383-7796

**514 A&B Pearkes Road**
**SAT., 2-4 P.M.**
**DO IT!**
**Don't just talk about it! DO IT! Buy yourself a new home. This new duplex is strata titled and can be yours easily. Come and look through this delightful 3 bdrm. home and then lets talk about how you can own it!**
J. H. WHALEN
386-2911 (24 hours)

**GLANFORD**
**560 Warren Place**
(Off Carey Rd.)
SAT. AND SUN., 1-4 P.M.
PRIVATE — QUIET — CUL-DE-SAC
3 bedrooms ensuite — elegant living. Dining rooms. Unique floor-to-ceiling fireplace. Quality 2 level construction. Approx. 1 blk to schools and bus. In-law suite and rec room layout completed. A lovely home for only $68,950.
C. MAGUIRE
386-2911 479-9649

**WHAT A DOG!**
**$54,500**
**971 Marigold St.**
SATURDAY 1-4 P.M.
His name is "Arrow," and he's a lucky dog — he lives in this lovely 3-bedroom no-step bungalow near Hyacinth Park. Kitchen and bathroom recently renovated with a decorator's touch. Separate workshop for Dad and a fully fenced yard for kids (or dogs). In attendance "Arrow" and friend:
MARTHA WONNICK
386-2911 477-2641

**70 Bradene**
SATURDAY, 1:30-4:00 P.M.
(Duke to Olympic View to Bradene)
2.12 ACRES. Immaculate well built home and grounds. Spacious, well planned home. 2 bedrooms on main and 2 on lower level. Located on quiet street — close to school and store. Priced at $105,000.
LORRAINE HETT
386-2911 478-2430

**2844 Rita Road**
**$55,000**
Owner transferred and must sell this lovely 3-BR full bsmt. home. Living room with fireplace, dining room with sliding doors to sundeck. Rec room and 4th bedroom in bsmt. with lots of room for further development. Large lot. Come and view with me.
SATURDAY 1:30-4:00 P.M.
Goldstream to Jacklin, To Orono to Rita Rd.
ANITA TAIT
477-8522 388-6275, Pager 382

**Green Acres**

4½ PER CENT
EXCLUSIVE RESIDENTIAL

HENDERSON REALTY LTD.
385-9741 (anytime)

**ESQUIMALT SPECIAL**
**824 COLVILLE RD.**
Roomy contemporary home in excellent condition on large lot with rezoning potential. Two bedrooms on main and two more in basement plus rec. room. Priced right at $54,500.
ORVILLE WHITE 592-7220
HUMPHREY GOLBY 592-6730

**STARTER RETIREE**
**3415 RICHMOND AVE.**
Small, 2-bedroom home on very large view lot. Handy to all services, good garden and development potential. Owner anxious for offers to $54,000.
HUMPHREY GOLBY 592-6730
ORVILLE WHITE 592-7220

**OAK BAY HOMES**
ESTEVAN SHOPPING CENTRE — 2 bedrooms — $64,500.
WILLOWS — 4 bedrooms, quiet street — $84,600.
LANSDOWNE SLOPE — Mountain views — $84,500.
SOUTH OAK BAY — 2-bedroom tudor — $69,900.
MRS. JUNE CARVER 595-8664

**SOUTH OAK BAY THREE BEDROOMS**
Near golf course and waterfront! This fine residence is a must to view. Offering large living room with fireplace, formal dining room, modern kitchen with eating area, family room and 4rd bedroom in full basement. Situated on a picturesque corner lot. MLS No. 23522. Asking $69,900.
BUD HUDSON 385-9741 or 479-3849

**NEW HOME IN SOOKE**
Quiet dead-end road with pleasant pastoral view. 3-bedroom home, 13x17 living room, fireplace, separate 9x12 dining room, bright 13x10 cabinet electric kitchen, full high cement basement. Carport under spacious sundeck. Aluminum siding, shake roof. Priced to sell at $55,500. For further information call BOB GIBSON anytime, 385-9741 or 658-5153.

**SWINERTON'S REALTY WORLD**

**Open House**
**Mon. Night Thru Fri. Night**
**6 to 8**
**Taine Pl.**
**off Saanich Rd.**
**"Court Order Sale"**
**Priced from $60,300 to $61,900**
**Please call 385-2481**
SWINERTON, STEWART CLARK

$47,500. SIDNEY, WELL KEPT, 2-bedroom bungalow, drapes, wall to wall, workshop and garden. 656-6684.

**WHITTOME'S**

ROYAL OAK BAY BRANCH
4520 W. Saanich Rd.
479-1667

**OPEN**
**SAT. SUN. 1-4:30**
**1946 POWLIUK**
Attractive 3-bedrm. home on very large fenced lot. Country atmosphere on a quiet street in Sooke. Follow the signs from the shopping centre. $43,500. MLS.
479-1667 Mary McGuire 479-7668

**OPEN HOUSE**
**840 JASMINE**
**SAT. 1:30-4:30**
You must see this lovely no-basement home. Quality and space are words to describe the living area and 2 bedrms., kitchen and hobby room. Outside there is a garden house, greenhouse, sundeck and landscaped lot. All for only $56,900.
479-1667 DOUG RELF 479-5761

**OPEN HOUSE**
**1318 Balmoral Ave.**
**Fri. 6-8 p.m.**
**Sat. & Sun. 2-4 p.m.**
Price reduced for a quick sale on this "A MUST SEE INSIDE HOME". Completely renovated with spacious rooms and tastefully decorated to make it to a very attractive 10-room family home with revenue possibilites. Some of the features include 3 fireplaces, 3 baths, broadloomed floors, large sundeck, sauna bath and beautiful garden. Come and make your offer on the asking price of $79,900.
479-1667 Edith Gutemar 598-7053

**NOW $30,900**
OPEN HOUSE
SAT. 1:30-3:30
548 BROADWAY
Fix up 2 BR. cottage on a good lot in Glanford area.
479-1667 Cathy Atkins 479-5427

**GONZALES BAY**
Looking for a home in a beautiful location? Consider a triplex with 2 one bedrm. and one large 2 bedrm. suite. All with fireplaces — sep. entrances — wall-to-wall carpets and views over the Bay. $83,500.
479-1667 Edith Gutemar 598-7053

**BRENTWOOD**
There are houses and then there is this house. This one is an immaculate 3 bdrm. on main, over 1200 sq. ft. — with an excellent floor plan. Lovely fireplace in spacious living room. Master bdrm. has ensuite. Beautifully finished bsmnt. has very attractive family room with stone F/P. — hobby or sewing room — Good sized 4th bdrm. — 2 pc. bath. Everything finished off perfectly. Yes there is a workshop for the man of the house. This 10 mnth. old home is certain to please the buyer able to recognize quality of material and workmanship. Asking pcire Now $69,500. To view call LILLIAN HENDY 479-1667.

**CITY DUPLEX POTENTIAL**
A legal duplex presently being used as a large family home. Over 1700 sq. ft. on main — full basement and good sized lot zoned R3. Spacious living areas, neatly maintained. Try your offer on asking price of $56,900. MLS.
479-1667 JOAN 652-3103
388-4271 DONNA 384-2057

**OAK BAY BORDER**
Up and down — 2 bdrms. each suite — side-by-side front entrances. Completely re-modelled and re-wired 2 yrs. ago. Full height basement, tenants pay own heat. Plenty of parking area. $64,900. MLS. For viewing anytime please contact:
479-1667 JOAN 652-3103
388-4271 DONNA 384-2057

**TRADITIONAL CHARACTER**
Looking for beamed ceilings — large rooms, original wood panelling and stained-glass windows? Then this lovely 5-bedroom home in OAK BAY may be your answer. Expansive and gracious living-room and dining-room. Family size kitchen with blt.-in-range. 3 bedrooms, 2 baths on main. 2 bedrooms on upper level, full basement with finished rec. room workshop study: laundry and only $79,000.
479-1667 JOAN 652-3103
388-4271 DONNA 384-2057

J. H. WHITTOME AND CO. LTD.
Royal Oak Branch

**Engineered Homes**

**WELCOME To Our Neighbourhoods**

**Northridge Terrace**
New homes On Top Of The World. Priced From $68,900. Follow The Orange Signs Off Vanalman Avenue.

**Campus Views**
In Gordon Head
Follow The Orange Signs Off Shelbourne At Blair To 23 New Homes On Osgoode Place Off Laval. Priced From $69,900.

**Cedar Shores**
In Central Saanich
30 New Homes By The Shores Of Saanichton Bay At James Island Road. And Lochside Drive. From $69,500.

OUR NEIGHBOURHOODS ARE OPEN FOR YOUR INSPECTION
2-7 P.M. WED., THURS., FRI.
1-5 P.M. SAT. AND SUN.
OR
To View At Your Convenience Please Call.

**Engineered Homes**
385-6211 19 Cadillac Ave.

**$51,000**
Yes, only $51,000 for a 3 bedroom separate dining room and living room, full basement home on a large 75x110 ft. lot Separate new garage and wokshop. Will sell quickly. MLS 22333. For viewing of 2523 Asquith phone HOWARD TOMLIN 477-1327
HENDERSON REALTY LTD
GREEN ACRES 385-9741

4419 MAJESTIC
$68,500 — comparable houses in area are priced higher, owner must sell, three bedrooms plus fourth and decoratively finished rec room with fireplace. View of Mt. Doug, walk to beach, indoors private from neighbours and traffic. 477-0249.

**WESTMONT REALTY LTD.**

**920 HILLSIDE**
**386-6796**

OPEN HOUSE
SAT.-SUN. 1:30-4:30
1644 EARLE STREET
This well-groomed home has enough for two families. Over 2300 sq. ft. of custom finished living area made up of two spacious bedrooms on the main floor plus 2 bedroom, self-contained in-law suite plus much more to view. MLS. 23405.
386-6796 ARNOLD MARR 477-6233

OPEN HOUSE
SAT. 1:30-4:30
1050 CLARE ST.
Completely renovated including modern plumbing heating and wiring yet keeping the character of an older home. It contains 1100 sq. ft. on one floor incorporating 2 bedrooms, modern kitchen and bathroom. Full basement with drive-in garage. Situated ½ block south of Oak Bay Avenue it is close to bus, shopping and schools. MLS. 24390.
386-6796 JOHN BUNYAN 383-7777

OPEN HOUSE
SAT. 1:30-4:30
1420 DENMAN
This completely renovated home features 3 bedrooms, one and one half baths, modern kitchen, den, full basement. It is located close in with asking price of $54,500. MLS. 23185.
386-6796 DAVE TAYLOR 384-2718

COLWOOD
Four-bedroom split level home screened by evergreens on a one third acre lot. There are three baths for convenience and a large family room off the kitchen. The dining room is entertainment size and the living room has a huge, old brick fireplace. Priced at $74,900. MLS. 24412.
386-6796 DAVE TAYLOR 384-2718

ELK LAKE
This four-bedroom home is located on one of the most beautiful lots in the Victoria area. The lot is one and a quarter acres, gently sloping, with a lovely view of Elk Lake. Features a very large rec. room with wet bar in the lower level. Drive by 5182 Santa Clara then give me a call. MLS. 5182. Priced at $146,000.
386-6796 DAVE TAYLOR 384-2718

GORGE VIEW
This 3-bedroom home offers 1700 sq. ft. accommodation on main floor with 3-piece ensuite off master bedroom and floor-to-ceiling fireplace in living room, eating area in kitchen plus adjoining family room. As a bonus there is a complete in-law suite with 2 bedrooms in the daylight basement. Priced to sell at $71,900. MLS. 24127.
386-6796 BILL SIDHU 477-5382

**PARADE OF HOMES**
**VICTORIA HUDAC**

**Open House**
**May 7-15**
**Weekdays 3-8**
**Weekends 1-5**

As a member of VICTORIA HUDAC, TOD-HACKETT CONSTRUCTION is proud to offer 1555 CRESTMONT as it's display home.

This fine home feautres heavy shakes, landscaping, finished rec. rm., 3-Pce. ensuite, vaulted cedar Clg., floor to Clg. fireplace, spindle entry, plush carpets, dining Rm., sundeck, 5-year-warranty, etc. etc.

All this and more for the reduced price of $74,500. After you've looked through, we feel you'll want to own this select home.

Follow our signs off Majestic Dr. to Rangemont then 1555 Crestmont or phone 384-1101 days, 385-0135 Eves. to view. Ask for GARY McINNIS TOD-HACKETT CONSTRUCTION.

"Our Business Is Building . . . Everyday!"

**OAK BAY WILLOWS**
This beautiful character home has 3,000 sq. ft. living area, immaculate condition and ready to move into, close to schools, shopping and willows beach, 5 bedrooms, large living room with a fireplace, formal dining room, bright kitchen with eating area. Large rec.room in full basement. Price $79,000. To view call F. Marshall 388-5911 or 592-7202 Douglas Realty Ltd.

**GORDON HEAD**
**1670 Longacre Dr.**
(OFF TORQUAY DR.)
**OPEN**
THURS. and SAT. 1:30-4:30 P.M. Immaculate 5-year-old, 3-bedroom, 1½ baths, full basement bungalow. Garden-level minimum step entry. Choice high location, convenient to UVic, schools and shopping. Rec. room with F.P., workshop and storage. 4 major appliances and all drapes included. Price $68,900. MLS 24493.
NINA STEPHENS
386-2911 479-5463
Homefinders, Wall & Redekop

**CAMROSE CRES.**
**$55,900**
**LARGE LOT**
This good-sized home is situated on nearly one-third acre and has much to offer. A low down is possible and the owners will consider any offer. A recent addition gives the main floor a large, bright dining room and a family room. Make sure you see INSIDE this home. Call:
595-5171 BRIAN MARTIN 595-5171
Canada Trust

**NEW**
EXCLUSIVE LISTING
ONLY $5,000 DOWN
—3 or 4 bedrooms
—Den or sewing room
—Laundry room
—Fridge and stove
—H-W floors throughout
—Attached enclosed garage.
All located on a large lot located at 789 Hockley in Langford, off Goldstream and Peatt.
FULL PRICE $49,900
386-3124 J. COLWELL 479-1670
386-3124 R. D. LAW 478-9474
SEASPRAY PROPERTIES LTD.

8% A.H.O.P. PROJECT
$2250 down, $319 per month 3-Bedroom Strata-duplex, fireplace included, choice of interior finishing, landscaped with fence. Country living for the right person with Victoria 15 minutes away. Priced at $45,000. 595-0402 or 384-8075, Pager 237.

**HIGH TATTERSAL**
**$52,900**
2 bedrooms with 3rd in F.H.C. basement. Fruit and oak trees, large permanent storage shed. No agents please. 385-6639.

**Western HOMES Ltd**

1037 CLOVERDALE AVE. 386-3494

**OPEN HOUSE**
**1570 PRAIRIE ST.**
**SAT. 1:30-4:00**
**$52,900**
See Quiet Country atmosphere ad in this column for description. Please do yourself a favor and come in as this house is delightfully different and offering a reverse plan to take full advantage of "Natures Beauty". See the transformation. This home cannot be judget from the front exterior. Prairie runs off Majestic in Gordon Head. MLS 23596. See you there.

Wilf Cotton & Terry Eden
386-3494 (24 hrs.)

**K-MART AREA NO-STEP TOWNHOUSE FIREPLACE TWO BEDROOM OPEN HOUSE at "GRANDE OAK"**
Saturday and Sunday 2-4 p.m.
bar-pool table, table
3968 CEDAR HILL ROAD — COMES WITH SAUNA — swirlpool — wet bar — pool table, table tennis, all manicured and cared for grounds, two parking stalls, shopping, buses and library within walking distance.

G. W Bentham
386-3494 (24 hrs)

**K-MART/U-VIC UP & DOWN THREE BEDROOM TOWNHOUSE**
OPEN HOUSE — Saturday and Sunday 2 to 4 p.m.
1701 McKenzie Avenue No. 2

G. W. Bentham
386-3494 (24 hrs.)

**QUIET COUNTRY ATMOSPHERE ! !**
On no-through street just one block from Gr. Head bus stop. Large LR with Fp, 2 br, cab elect kitchen with lots of cupboards, cheery utility room. Family sized sep Dining room and sunroom overlooking Pr. back garden with 5 fruit trees, Sep garage. Total hydro utilities including heat averaged $36 per month in past year. Low taxes. Price only $52,900 for over 1100 sq. ft. — home in beautiful condition. MLS 23596.

**TO VIEW PHONE TERRY EDEN & WILF COTTON 386-3494 (14 hrs.)**

**CORDOVA BAY HUGE LOT FAMILY HOME**
A very hard to find 2/3 acre lot in a popular location, a lovely setting for the very well constructed full basement family home. 1150 sq. feet with 2 bedrooms on the main floor and one down, as well as a finished rec. room and bath. The property features a nice sundeck and carport, separate double garage, some seaview and is very well maintained. MLS. Asking $79 500. See it now with :

Neil R. MacDonald
386-3494 (24 hrs.)

**Bayshore realty ltd.**
388-6424 1006 fort st.

**OPEN HOUSE**
**Sat., 2-4 P.M.**
**1916 Venross St.**
**Saanichton Best Buy**
Easy possession on this custom-built 3-bedroom home. Rock fireplace in living and in-line dining room. Deluxe kitchen with eating area. Room for further development in basement. Large master bedroom with walk-in closet and 2-pce. bath. Easy care lot. Asking $69,900. NEW MLS.
SYL SHUMKA
388-6424 Res. 595-1337

**Begin with the Best Move Right in**
No cleaning or decorating in this pleasant 2-bedroom starter home. Large fireplace in a cosy living room. Extra large kitchen-dining room. Plenty of storage. The inside decoration will pleasantly surprise you. Quick possession. Vendor moving. Asking $42,900. MLS 23563.

Syl Shumka
388-6424
Res. 595-1337

**Best Value**
Over 3,100 sq. ft. of fantastic family living in this quality 4-year-old executive home. 5 or 6 bedrooms, family room with fireplace, 38 ft. long rec. room with fireplace, 38 ft. long rec. room with fireplace, a huge sundeck off the large, bright living room provides excellent indoor-outdoor living amongst the arbutus and takes advantage of the seaviews. Come and see for yourself. $99,500. MLS 23210

John West
388-6424

**"Woodsy" Saanich $63,900**
New home in treed country setting, bright and cheery accent with W-W carpet thru-out. 3 bedrooms (ensuite and walk-in closet in master), dining room, living room with unique 10 ft. wide curved fireplace, sundeck over double carport and downstairs with finished laundry room and rec room with another fireplace. Royal Oak-Interurban area on a 50x240 ft. lot. Don't miss this one! M.L.S. 22691.

Brent D. Ewing
388-6424 (RES. 658-5661)

**OAK BAY BORDER CUTE & COSY**
Picturesque no step cottage, nestled among lawn and trees. Picture window'd living room (all double glass). Sliding glass doors to sundeck. 2 nice sized bedroom. Undeveloped attic. Low, low taxes, low utilities. Priced for quick sale at $51,500.
VIVIAN M. ROBERTS
477-0191 477-0281
The Royal Trust Company

OLD CHARM FAIRFIELD
ONE OF A KIND
Large 2-storey home completely refinished by present owner, 4 bedrooms, 2 open fireplaces, large kitchen with new cupboards, dishwasher and garburator. Laundry room, main floor. Full basement. Easy-care lot. A must to see inside. Only $71,900. MLS 23821. Phone:
477-0191 JIM DONNELLY 652-2228
The Royal Trust Company

**LANSDOWNE Properties Ltd**

**CADBORO BAY**
Excellent value in this 3 bedroom, 2 bathroom 1600 sq. ft. no step bungalow. Private foot path to beach . . . Super low price of $79,000. BRIAN RIPLEY 598-5643 or 592-2431.

**DUPLEX ZONED**
**$54,000**
**LOW TAXES**
Immaculate
Near Crystal Pool
2200 sq. ft.
3 bedrooms
Full basement
Large family kitchen
MLS ALAN PETERSEN 386-0652 or 592-2431

**4 BEDROOMS**
2 bathrooms, 2 fireplaces, separate family room in this 1965 quality built 2000 sq. ft. home on high location with southern views of Victoria. Excellent value only $67,500.00. BRIAN RIPLEY, 598-5643 or 592-2431.

**VICTORIA $43,000**
Super starter! Like new 2-bedroom bungalow with basement. Excellent value, Hurry on this. Call Brian Ripley, 598-5643 or 592-2431.

**Byron Price and Associates Ltd.**
804 BROUGHTON ST. 385-2458

**JAMES BAY**
Just listed. Sound older home with full basement. Rewired. Main floor — living room, dining room kitchen. Upstairs — three bedrooms and bathroom. Clean and well maintained inside and out. Be first in line to view. Price $49,000. Don Bacon 385-2458.

**4 Br. - Family Room Gordon Head $59,000**
Impossible? Not at all. True, two of the bedrooms are in the basement and so is the family room. If you want all of this on one level, and are prepared to pay $75,000, then this home is not for you. But if you want a (really attractive) inflation beater, close to all schools and university, then don't miss it. One of the most attractive (large) kitchens I have ever seen. New MLS. Yes, you read it right the first time: $59,000. Don Bacon, 385-2458.

**CONTEMPORARY STRATA DUPLEX**
Architecturally designed and quality built. These luxurious 1200 sq. ft. units are located on a quiet cul-de-sac in beautiful Saxe Point area. Expansive ocean views from both units. Features include: cedar siding, covered parking, skylights, redwood feature walls, custom made ash and teak cabinets, vacuum system, fireplacaes and much more. The units are offered at $67,500 each.
**OPEN HOUSE**
Saturday and Sunday afternoons from 2-5. 460-462 Constance Ave.
MOORE & CAMPBELL
Designer-Builders Co. Ltd.
385-4227

NEAT AS A PIN
1116 Square Feet
2 Roomy Bedrooms
ASKING $64,900
Located on a well landscaped lot close to Hillside Shopping Centre. This home built with the utmost of care. Plastered walls, hardwood floors with carpeting over same in large living room, dining area and through hall. 2 bedrooms and family room in full high basement. Drive-by 3344 Browning and then call F. Beamish to view this MLS listing.
FRANK BEAMISH REALTY LTD.
385-5113 anytime

IN SUNNY SIDNEY. OPEN House Sat. and Sun. 2 till 4. 10315 Bower Bank Rd. Well kept 6-year-old 2-bedroom home, third in full basement, Cathedral entrance, 2 fireplaces, L-shaped living room with large sundeck off dining room, lovely treed fully landscaped and fenced lot, with extra parking for your boat or trailer. Near schools, marinas and stores. Offers on $54,900. No Agents. 656-4770.

OAK BAY, 638 MONTEREY
Must sell four bedroom, family home, in choice location near the sea. Master bedroom has ensuite plumbing. Modern kitchen with appliances included if desired. Basement has playroom, workshop and utilities. Three-car parking. Near Monterey elementary school. Excellent financing. For sale by owner, $63,900. Open House Sun., May 8, 1-4:30. 595-8588.

REDUCED TO $109,500
LOCATION — PRIDE — VIEWS
Attractive seven rooms on one floor plan, plus double drive-in garage. Two fireplaces, double plumbing. All ready to move in immeidately. Greenhouse wide lot, clear title. Drive by 2280 Lansdowne Road, Oak Bay and call MARCONI REALTY 386-3941

**DRIVE BY 508 BROADWAY**
Delightful, new 3-bedroom home with full basement and ensuite, south facing, sloping, oak-treed lot with lovely views over Panama Flats and Olympics. Fenced and landscaped. Full price — $61,900. Phone 477-6247, to view.

1325 MARCHANT ROAD
$79,500
BRENTWOOD
IN-LAW SUITE
Of 2 bedroom, full bath, fireplace, parking; also, main floor 3 bedroom, 1½ baths.
$25,500 cash to $54,000, 9¾ per cent, $474 per month mortgage. 652-3753.

**TOWN AND COUNTRY AREA**
Full basement, fireplace, large sundeck, four bedrooms up, two bedrooms self contained suite down, large carport, drive in garage, park at rear of house. $65,500. 479-3474.

BY OWNER, THREE-BEDROOM house plus one in basement, close to schools and shopping centre, park across, Olympic Mountains View, 1960 Allenby Street, between Richmond and Foul Bay. Very reasonable. Available immediately. Drive by and phone me at 598-1246.

MERRIMAN DR.
—5 bedroom bungalow, 3 up and 2 down.
—2 bathrooms.
—Large, secluded back yard with sundeck, oak trees, and southern exposure.
—W-W throughout.
477-0025, after 5 p.m.

COLWOOD AREA, TWO BEDroom possible three feature home, 2,100 sq. ft., magnificent view of city, ocean and Olympics plus approx. ½ acre lot with ocean view. Will sell separate, house $79,900, lot $29,900. Priced for quick sale, no agents. Reply to Victoria Press, Box 79.

OAK BAY
Charming, two-bedroom home, twin-size master bedroom, spacious laundry room, wall-to-wall throughout, new kitchen cabinets, laundry room on main floor, large room in full basement. $63,900. 592-0772.

OAK BAY BORDER, BY OWNER Attractive 3-bedroom older home, off Oak Bay Avenue. Living room with fireplace, large dining room, new kitchen and bathroom; shag carpets, easy care lot. No agents. $59,900, 382-5865 or drive by 1063 Bank Street.

FOR QUICK SALE, 8-YEAR-OLD Cathedral entrance, Vic West. Small easy care lot, 2 bedrooms, fireplace, basement room, new WW, redecorated. Offers on $48,900. 386-8193.

SIDNEY, $41,900. TWO-bedroom, possible third upstairs, fruit trees, workshop, close to beaches. View anytime, 2433 Amelia Avenue. 656-6610.

MUST SELL, BY BUILDER three bedroom, two baths, $61,900. 384-6713.

**BROWN BROS. on BLANSHARD**

People Helping People

**OPEN TO VIEW**
**3304 Cook Street**
**Sat. May 7th**
**2:00 to 4:00**
Spacious, well-built home for family living, 4 bedrooms, 2 on main, 2 up; in-line living-dining room with fireplace, wall-to-wall carpet. Family size kitchen with sunroom and sundeck off. 4-Pce. vanity bath. Full basement. O-O-M heat, drive-in garage, plus extra parking. MLS 24266. $57,500.
CEC PEARCE 386-3808

**OPEN HOUSE**
**411 Gambie Place**
**(Colwood-off Wale)**
**Sat., May 7th**
**2:00 to 4:00**
Realistically priced, very well designed 3-Bdrm. home on quiet cul de sac with excellent views. Grade level entrance, attractive Lrm., fireplace, wall-to-wall carpet, Sep. Drm., family size electric kitchen, 4-Pce. vanity bath. Wrap-around balcony. Full basement. MLS 24424. $63,000.
JOE RICKARD 656-1628
CEC PEARCE 386-3808

**PRICE REDUCED**
**$5,000**
Cordova Bay Seaview
Drive by 4957 Lochside. See the beautiful view and attractive exterior of this spotless home with 3 Bdrms. on the main floor, large Lrm. with fireplace, high basement with one-large Bdrm., 4-Pce. bath, rec room with FP., workshop, exterior lighting and intercom. MLS 23681. $79,900.
JOE RICHARD 656-1628
CEC PEARCE 386-3808

**1711 SAN JUAN**
**$76,500**
Drive by, off Torquay. 2,000 sq. ft. executive, 3 Bdrm. home with in-law suite, underground sprinklers, fenced yard.
GEOFF SINGLETON 592-1429

**REDUCED $3,600**
Near Dallas Road and the beach. 2-Bdrm. home, large Lm. with fireplace and W-W carpeting, kitchen with nook, 4-Pce. bath. Ground level, 1-Bdrm. suite, Lrm., kitchen, 3-Pce. bath, laundry room fenced backyard, stucco exterior, near bus line and store. Asking $55,900. MLS 23623.
JOE RICKARD 656-1628

**2944 SCOTT ST.**
**Near Hillside Centre**
Appealing, no-step home. Well planned Lrm. with fireplace and W-W carpet. Family size, cab. Elec. kitchen, 2 Bdrms. with space for one up. Completed staircase. Electric heat. Sep. garage.
CEC PEARCE 386-3803
or 385-8771 (anytime)

**FARMER**
INVESTMENTS & REALTY LTD.
825 Bay Street 382-2134

**OPEN**
**11237 PIERS RD.**
**(North Saanich)**
**Saturday 1:30 to 4**
Charming home in a country atmosphere. In beautiful condition with 3 bedrms. on main floor, 1½ deluxe bathrms., wall to wall carpeting. Full basement with extra bedrm., 2-pce. bath plus room for large rec. rm. On a picturesque .53 acre lot in an area of lovely homes. $69,500 (turn left off Pat Bay hi-way onto Landsend Rd. then right onto Piers Rd.)
GERRIE HUTTON
382-2134 or 386-3927 (res.)

**3400 BROWNING**
**$62,500**
Complete in-law suite, plus 3 bedrooms up. California style home on 56x125 foot lot. Easy keep yard with 15 fruit trees. See this home now.
BOYD SADLER
382-2134 592-1929

**OAK BAY**
**UP & DN. DUPLEX**
Attractive, updated, 1-2 BR. unit; 1-1 BR and den. Both have fireplaces. Full basement. $75,000. Exclusive. Appointments to view. Phone Boyd Sadler 592-1929 or R. L. Bergstrom 592-0109.

**PACE Properties Ltd.**
1640 Oak Bay Ave. 595-2413

**OPEN HOUSE**
**MT. DOUGLAS PARK**
**4378 ELNIDO**
**SUNDAY, 2-4 P.M.**
Unique design and imaginative decoration. Huge recreation room nearly 30' long with 2nd fireplace. MLS 24229. Asking $74,900. See our picture display Friday night-Saturday morning.
JERRY DOWNER
595-2413 Res. 658-8491

**REAL VALUE**
**OPEN 2-4 SAT.**
965 Cowichan — block off Oak Bay. Really an attractive older home in a pleasant quiet location. Living room with brick fireplace, large dining room, bright cheerful kitchen and den on main. Two bedrm.s and bathrm. up. Full bsmt. Early posesssion possible. Offers to $52,500.
386-7771 PETER MASON 477-9318
MOODY AND MASON REALTY

**OPEN HOUSE**
**3290 MAPLEWOOD**
**FRI. & SAT. 1:30-4**
**GOOD VALUE**
9 months young, 3 Bdrms., full basement, near golf course and shopping. Asking $65,500.
JACK PARKER 598-8352
HENDERSON REALTY LTD.
GREEN ACRES, 385-9741

DEEP COVE
By owner—Seaview, 4 bedrm, 2 full bathrms, luxury carpet throughout. Basement finished with family room. For rural atmosphere on ¼-acre treed lot. Phone 656-4878. Our price: $79,000.

FOR SALE BY OWNER: $35,500. Larger 2 storey, 3-bedroom home. 2 fireplaces, new wiring and plumbing, new electric heat, nicely decorated. Carpeted throughout. Must see inside. Excellent starter or family home. Owner will carry mortgage. 478-4671.

OPEN HOUSE SATURDAY AND Sunday 2-4. Tastefully decorated two-bedroom home features secluded patio and large work shop. By owner, $46,000. 234 Regina, 386-7210.

FOR SALE BY OWNER: $45,000 Cadboro Bay near beach. No basement bungalow with 6 rooms plus bath, new electric heat, nice setting, bright and cosy, brick fireplace. Terms. 478-4671.

RIGHT AREA, RIGHT HOME, right price. 2,000 sq. ft. 2 baths, 4 bedrooms, completely finished and carpeted. Phone owner 477-2596 for this Gordon Head home. Offers on $72,900.

THREE-BEDROOM HOME ON beautiful cul-de-sac, close to university and K-mart, $67,900. Phone 658-1100 or 477-3433.

**Green Acres**

4½ PER CENT
EXCLUSIVE
RESIDENTIAL

HENDERSON REALTY LTD.
385-9741 (anytime)

**OPEN HOUSE**
**SAT. 1:30-4:30**
**3921 RAYMOND ST. S.**
View this two bedroom, 12 year old full basement home with drive in garage. Good sized lot. Quick possession as vendor has moved. Close to schools. Open to offers at $56,900. MLS. No. 24225.
JOHN LUKAZ 592-1908

**A COUNTRY OPEN HOUSE**
**SAT. 1:30-4:30**
**5440 OLD WEST RD**
The country is green and beautiful. This tudor home is secluded and quiet, has two bedrooms, sunken living room, formal dining room and country kitchen. Plus! A dormer 2nd floor — 800 sq. ft. that you can develop as you require. Only $79,900: See you there.
385-9741 STAN TRONT 477-2829

**OPEN HOUSE**
**SAT. 1-4**
**1600 BURTON**
**(OAKLANDS)**
Be sure to view this exceptional home that's close to everything. Completely remodelled in and out. Uniquely and tastefully decorated. 3 Bdrms. Modern double garage. Easily assumable 10% mortgage. MLS 24273. Your Host —
BUD HUDSON 385-9741 or 479-3849

**OPEN HOUSE**
**OAK BAY**
**SAT. 1-4**
**2057 KINGS RD.**
**$43,500**
Come quickly and see this charmer of a 1 bedroom bungalow. Big lot. Start or retire in this cozy little home.
LORNE PEASLAND
385-9741 (24 Hr)
BOB LANGTON 384-9296

**OPEN HOUSE**
**SAT. 2-4:30**
**1631 MIDGARD**
Three level split 4 bedroom family home in semi secluded woodsy setting. Cosy 18x13 living room with fireplace, 10x9 dining room, well designed kitchen. Rec. room 18x12. Laundry room, 2 pce. bath down. Good value at $63,900.
BOB GIBSON 658-5153
BILL McCARTER 592-3970

**OPEN HOUSES**
**SAT. 2-4:30**
**2003 Casa Marcia**
Super new home. Super location. 558 sq. ft. finished. 4 Bedrooms, 2½ baths. Fabulous family room. Heat conserving 50% extra insulation. Asking only $98,500.

**4407 TYNDALL**
New home. 2400 sq. ft. finished. 2½ baths. Extra insulation. Asking $84,000.

**4401 HILTON**
New home. View lot. 2400 sq. ft. finished. 2½ baths. Extra insulation. Asking $95,000.
BILL McCARTER 592-3970
BOB GIBSON 658-5153

**Park Pacific**
383-4124

**LOOKING FOR . . .**
. . . A 4-BEDROOM CHARACTER HOME WITH OVER 1650 SQ. FT. LARGE LIVING ROOM WITH FIREPLACE AND SEPARATE DINING ROOM. TASTEFULLY REMODELLED BATHROOM AND KITCHEN — FAMILY ROOM AREAS. MATURE WELL LANDSCAPED LOT; FENCED BACK YARD WITH CHERRY, PEAR AND PLUM TREES. ASKING $65,500. DRIVE BY 1207 UNION RD. THEN CALL:
MURRAY LAWSON
479-8813
MIKE RUDDY
656-4089

**CHECK THIS LIST**
. . . of features contained in and pertaining to this home located at 1733 Jefferson near Lambrick Park.
THE HOUSE
- Bedrooms — 3
- Bathrooms — 3 (3-piece ensuite)
- Fireplaces — 2 (living room, rec. room)
- Elegantly tiled foyer entrance
- Large kitchen with dishwasher
- Double drive-in garage
- Built-in vacuum system
- Quality appointments throughout.

THE LOCATION:
- Situated in a new area of custom-built homes
- Quiet dead-end street
- Shopping within minutes
- Recreation facilities close (but not too close).

This delightful near-new home is offered at $84,500. MLS. For further information or viewing call:
MURRAY LAWSON
479-8813

**A MILLION $ $ VIEW**
is yours from this brand-new 3-bedroom no-basement home located in DEAN PARK ESTATES. There's still time to choose those personal touches (tiles, colors, carpeting, etc.) that will make this house YOUR HOME. Featurps alretdy included are:
—Thermopane windows
—Built-in intercom, stereo, vacuum
—Floor to ceiling fireplace
—Vaulted ceiling (living room and master bedroom)
All this and a magnificent ocean and mountain view not only from the living room and separate dining room but the kitchen as well! ASKING $95,900. For further information call:

**MURRAY LAWSON**
**479-8813**

HOME AND LAND, ROYAL OAK, 669 Goyette Rd., last house on left. Built 1961, 3-bedroom, split level home, about ¾ of an acre. Home has about 1250 sq. ft. on main 2 level, and about 600 sq. ft. in basement area. Open floor plan from kitchen, dining room and living room, built-in dining noook in kitchen, fireplace, and sunny corner in living room. Dining room opens to covered sundeck, 3 bedrooms and bathroom upstairs, ½ basement, has work — storage — mudroom combination. Laundry, toilet, furnace room and storage. Very sunny locaction, land mostly level with rock outcrop. Lots of garden space. Assortment of shrubs and fruit trees. Lots of parking, small workshop storage building. Ideal playhouse as well for children. $85,000. 479-5643.

ARCHITECTURALLY-DESIGNED contemporary home, on secluded one-half acre of fir and arbutus. Three bedrooms, dining room, living room with loft, two baths, custom-made cabinets in kitchen, family room with floor-to-ceiling natural brick fireplace. Vacuum system, dishwahser, skylight, maximum insulation, shake roof, cedar siding are a few of the features of this fine home in Deep Cove. $115,000. 656-4245.

8 PER CENT A.H.O.P.
$2250 down, $319 per month buys this brand new 1200 sq .ft. 3-bedroom strata title home with 4,000 sq. ft. fully fenced yard. Custom-built cedar siding, quiet cul-de-sac. 384-1566.

FOR SALE
Royal Trust

**OPEN HOUSES**

**SAT. 1:30-4 P.M.**
**1594 BURNLEY PLACE**
Turn off Shelbourne to see this 4 way split level. Make sure to view the interior to see tht superb value. Call
HAZEL CAMPBELL
384-8001 for 592-8682 to preview.

**SAT. and SUN. 1-5 P.M.**
**3111 WOODBURN**
To preview call
HAZEL CAMPBELL
384-8001 or Res. 592-0632

**920 WESTING RD.**
**SAT. 1:30-4 P.M.**
(off Admirals)
WATERFRONT and it has to be one of the best two family homes on the market. Quality and impeccable decor throughout. Two bedrooms in upper suite — one down. Triple carport. The many extra fine features in this home with its park-like grounds must be seen to be appreciated. You won't be disappointed. Asking $99,500. Your hostess:
ETHEL WALLACE
384-8001 or Res. 382-5998

**SAT. 1:30-4 P.M.**
**94 MARLER DRIVE**
Cute and cosy — 3-bedroom bungalow. Living room with raised hearth fireplace, modern kitchen with large eating area. Located on a large easy care lot in View Royal. Low taxes. Asking $53,900.
JESSIE McGRATH
384-8001 or Res. 479-3982

**SAT. and SUN. 1:30-4 P.M.**
**973 KENTWOOD TERR.**
Superior construction and finishing in this beautiful long low rancher with full basement. Special features are — luxurious mastr bedrm ensuite, super family room off dandy kitchen, separate DR with garden view. 4 Bedrms (2 in lower level), rec. room, 4 baths, laundry room. Do yourself a favor and view with us this weekend. Broadmead good buy at $121,700.
CHES and MERYL HAYS
384-8001 or Res. 658-5663

**SAT. 1-4 P.M.**
**3894 BRAEFOOT**
**$69,900**
This brand new home offers charming living room with bay window and old brick fireplace, dining area with sliding doors to sundeck. Spacious kitchen, 3 bedrooms and 1½ baths, full basement with R.I. rec room and extra fireplace. In attendance:
PETER TER VEER
384-8001 or 479-1588

**BEAUTIFUL BROADMEAD**
**SAT. 2-4 P.M.**
**941 WOODSIDE**
(off Amblewood)
Spectacular English Tudor, new, uniquely different, 2 storey, 4 bedrooms, 3 bathrooms, family and games room, many hand-adzed beans, could not be duplicated at asking price of only $134,900. Join me there for a delightful experience.
JEANNIE DEWHURST
384-8001 or 477-6040

**4478 EMILY CARR DRIVE**
Light and bright. A must to see inside. Vaulted ceilings. 4 Bedrooms. Exceptional finishing. About 3,000 sq. ft. Easy care lot, fenced and landscaped. Vendors are asking $130,000 but will seriously consider any reasonable offer. See it with:
CONNIE REYNOLDS
384-8001 or Rts. 477-8914

**SAT. 1:30-4 P.M.**
**5901 WESLEY. $74,500**
Partial sea view. 3-Bedrm home in tip-top condition. Rec room with fireplace and games room.
BARBARA LIEBENAU
384-8001 or Res. 479-8389

**960 CAROLWOOD**
**SUN. 1:30-4 P.M.**
4-Bedroom, 2 storey home backing onto park. Family room off kitchen. $119,500.
MERYLE or CHES HAYS
384-8001 or Res. 658-5663

**SAT. and SUN. 1:30-4 P.M.**
**2044 LORNE TERRACE**
Something special with fantastic sea views. Custom built 3 or 4-bedroom home. Lovely entrance with spiral staircase leading to immaculate living and dining rooms, lovely bright kitchen, family room, 3 bathrooms, 2 fireplaces and lots of extras. See for yourself.
WALLY MILLIGAN
384-8001 or 477-5144

**SAT. 1:30-4 P.M.**
**2841 MILLSTREAM**
Near Colwood Golf Course. On a quiet cul-de-sac, 2 years old. 3 Bedrms, master ensuite, large LR and L-shaped DR, bright good sized kitchen with eating area. Super bright family room on lower level. FH basement and fenced lot. Asking only $65,500.
"THE McGREGORS"
384-8001 or Res. 477-3675

**SAT. 1:30-4 P.M.**
**1747 LEE AVE.**
Near Jubilee Hospital and Oak Bay Rec Centre. 3-Bedrm home, spotless and very easy care lot, backing onto a park. Floor to ceiling feature FP with indirect lighting, 1½ baths and professionally finished family room with separate entrance. Excellent value. Now reduced to $65,900. See you there.
"THE McGREGORS"
384-8001 or Res. 477-3675

**SAT. 2-4 P.M.**
**2874 PARKVIEW DRIVE**
A very wonderful home close to the new Gorge Walkway. 1628 sq. ft. of gracious living area. 16x23 ft. living room with mantel fireplace. Large dining room with a 17x10 kitchen plus adjoining laundry room. The good size bedrooms on main and 3rd bedroom down with large recreation room. Attractive landscaped 72x125 lot with fish pond and view of Sooke Hills. Beautifully finished hardwood floors. Priced at a very low $47,900. See this lovely home this Saturday.
AL MATTEO
384-8001 or Res. 658-5057

**SAT. 2-4 P.M.**
**5149 SANDGATE**
**WEIRS BEACH,**
**METCHOSIN**
Charming accommodation offering 2 bedrooms plus almost half-acre with water views and tall trees. Ideal starter or cottage for only $37,500. MLS 24561.
TIM HOSKIN
384-8001 or Res. 595-6250

**EXCEPTIONAL VALUE!**
**REDUCED TO $82,900**
**1723 SPRUCE WOOD**
**SAT. 1:30-4:30 P.M.**
University area. Superior construction and quality finishing in this new 4-level home. Over 1500 sq. ft. completed. 3 large bedrooms, 3-pce. ensuite, 3rd bath, rec room with FO and wet bar ready for completion. Plus space for 2 more rooms. Super double garage insulated and panelled. Follow Cedarwood to find this lovely home.
MARION HOPKINS
384-8001 or Res. 592-4351

**SUN. 2-4 P.M.**
**526 MERIDITH CRESCENT**
Reduced for quick sale. This lovely new 3-bedroom home is a real buy at $57,000. Lovely 55x110 lot. Good sized living room with fireplace, dining room and kitchen, 2 bedrooms and 1 down. Roughed-in plumbing for an extra bathroo basement with loads of extra space for big rec room. Broadlcom throughout.
AL MATTEO
384-8001 or Res. 658-5057

**SAT. 1:30-4 P.M.**
1. SOOKE—10 SUITE APT.
Only $125,000 — $10,000 down payment.
2. SOOKE. 99 Ft. Waterfront, 4-Bedroom panabode home on 1 acre, $79,000.
Both at 1993 KALTASIN ROAD
JOYCE MILLER
384-8001 or Res. 479-9471
JOHN MORRY
384-8001 or Res. 592-9770

FOR SALE
Royal Trust

**2827 GRAHAM ST.**
**SUN. 1:30-4 P.M.**
**THE RIGHT FAMILY**
will go for this friendly 4-room home with 2 extra bedrooms and a nice clean in-law suite in the basement. Large kitchen with excellent eating space. 1½ bathrooms. Try your offer to asking price of $54,500. Call
477-0191 KEITH LECKIE 598-1667

**7224 KIMPATA WAY**
**SAT. 2-4 P.M.**
**SEA VIEW**
**BRENTWOOD BAY**
Boating and fishing only 1 block away 2460 sq. ft. 2070 sq. ft. finished. 4 bedrooms, family room, games room, 2 baths plus one R.-I. 2 fireplaces and large sundeck off kitchen. Yard completely landscaped. 1 year old. MLS 23549. Phone
JIM DONNELLY
477-0191 652-2228

**1810 FAIRHURST**
**(off Fairburn)**
**SAT. and SUN. 1:30-4 P.M.**
This immaculate home is ideally located on a Cul-de-Sac in an excellent residential area. Close to fine schools, University and recreation center. 3 bedrooms, roomy bright kitchen, rec room, 2 fireplaces. Come and see—You will be pleased and impressed. Truly a great buy at $68,500. Phone
477-0191 DAN NASH 477-2078

**1755 TIFFIN PLACE**
**(off Tremblay, off Torquay)**
**SATURDAY 1:30-4 P.M.**
A superior 3-bedroom split with family room off kitchen. Floor-to-ceiling fireplace, double drive-in garage, 3-pce. ensuite plus other extras. Listed at $79,500. MLS. View with
477-0191 PETER CHOWN 477-0767

**1078 LLANFAIR CRES.**
**SATURDAY 2-4 P.M.**
Well cared tor 2-bedroom home on extra large lot. Electric heat and full high basement. Drive-in garage. Asking $59,900 and open to offers. MLS.
GEOFF RENNISON
477-0191 479-5972

**SIDNEY**
No reduction needed on this one. Near the beach, nicely landscaped, all fenced for the kids and pets, beautiful stone fireplace, big rumpus room and 3 BR. All for $47,900. It's worth a look! MLS 24264.
384-8001 JIM WALTERS 656-3253

**CITY, 1600 SQ. FT.**
A luxurious 2-bedroom plus 500 sq. ft. of finished basement which could be in-law suite, kitchenette, 3-pce. bath, private entrance, 20x13 living room, 10x11 dining room. A kitchen of convenience plus eating area. Double garage, sundeck, large blacktop parking area. Also a garden of paradise with special time—clock sprinkler system. A pleasure to show by appointment. Call ERNIE DYER 384-8001 or 592-2952. Asking only $81,500. MLS 24452.

**SPOTLESS**
**5-YEAR-OLD**
Modern home, 4 bedrooms in this very attractive split level super sea views from this corner lot on quiet cul-de-sac. Exceptional value. $89,500.
CHES and MERYLE HAYS
384-8001 or Res. 658-5663

**BROADMEAD**
Attractive stately 4-bedroom two-storey home, large lot, backing onto park. Family room off kitchen, built-in range, oven and dishwasher. Hot water heat. $119,500.
MERYLE and CHES HAYS
384-8001 or Res. 658-5663

**NICE FAMILY HOME**
In Glanford-Carey area. Large lot —everything tidy inside and out. 3 bedrooms up with rec room and possible 4th down. 2nd kitchen and bath makes accommodating an in-law no problem. Only $66,500 MLS.
JEANNIE DEWHURST
384-8001 or Res. 477-6040

**RE-ASSESS**
**YOUR LIVING**
If your home is too large now the kids are gone; or if you're fed up with steps and a large lawn to tend, this charming Gordon Head bungalow with part basement could be your solution. 3 bedrooms, den, sunken living room, dining room, kitchen with laundry, 2 baths—all on one floor. Asking $107,000 but open to offers.
JEANNIE DEWHURST
384-8001 or Res. 477-6040

**7980 WALLACE DR.**
**COUNTRY TUDOR**
**$79,900**
Ideal accommodation for the growing family—fresh country air, lovely pastoral and sea views, good schools close by, reasonable taxes. All offers seriously considered. CONNIE REYNOLDS 384-8001 or Res. 477-8914. JESSIE McGRATH 384-8001 or Res. 479-3982.

**THE BEST OF**
**EVERYTHING!**
Waterfront! Swimming pool! Excellent convenient Gordon Head location. 5 bedrooms. Family room off kitchen. Very desirable from all aspects. New listing, $199,000. JEANNIE DEWHURST 384-8001 or Res. 477-6040.

**ROCKLAND**
**CHARACTER**
**3 BEDROOMS**
A truly fine home with large rooms throughout. Living room 23x15 with fireplace and dining room 14x14 with fireplace. If you are serious about quality living on a quiet street at $92,500 call us now. TIM HOSKIN 384-8001 or Res. 595-6250. JEANNIE DEWHURST 384-8001 or Res. 477-6040.

**FAIRFIELD CHARMER**
**NEW ON MARKET**
An immaculate 3-bedroom bungalow of approx. 1300 sq. ft. just 2 blks from the sea. Attractive living rm., separate dining, eating area in kitchen. Bus stop around the corner. Quiet street, just perfect for someone requiring no steps. Beautifully kept garden, an additional extra of a glassed-in greenhouse for the retired gardener. Be sure to see this fresh new listing at $59,900. MARGARET JOHNSTON 384-8001 or Res. 477-1763.

**THEY BUILT ONE**
**AND THREW AWAY**
**THE PLAN**
It's a fact. You'll not see a repeat of this exclusive residence designed for privacy from the outside world. 5 bedrooms, office or living room and kitchen. Originality is personified both in the interior decor and the exterior design. Representing excellent value at $139,000. JEANNIE DEWHURST 384-8001 or Res. 477-6040.

**LOOKING FOR LOTS**
**OF BEDROOMS?**
There's your answer! 5 in total plus rec room, plus family room, plus separate dining room and sunken living room—and all on one floor circling a super swimming pool. All this on about ⅔ acre with seaview. Only $159,000. JEANNIE DEWHURST 384-8001 or Res. 477-6040.

**TEN MILE POINT**
**NEAR THE BEACH!**
Immaculate 3-bedroom home on private ¾ acre. Mostly in natural state. Lots of parking for recreational vehicles, 4th bedroom and rec room with fireplace, could be in-law suite. Offers invited on $109,000. JEANNIE DEWHURST 384-8001 or Res. 477-6040.

**TRIANGLE MOUNTAIN**
This attractive home has a picturesque setting with over ½ acre of property. There are sweeping panoramic views from the sundeck and living room. 3 bedrooms up, with master en-suite, with a self contained 1 bedroom suite on first level 2 fireplaces. $67,000. Phone.
477-0191 DAN NASH 477-2078

FOR SALE
Royal Trust

**TUDOR CHARM**
**ON 1.61 ACRES**
Built by the owners for themselves, this delightful Tudor style home has over 2700 sq. ft. charmingly and tastefully finished. A must see at $131,000. MLS22650.
DALE YOUNG (pager 2561)
477-0191 388-6275

**REDUCED TO $53,900**
**ESQUIMALT CUTIE**
Thirty years young, this neat bungalow, with full basement and drive-in garage is only a block from the waterfront, and close to shopping. Easy-care lot with plum and pear trees. Now only $53,900. MLS 23806.
477-0191 388-6375
DALE YOUNG (pager 2561)

**BRAND NEW BEAUTY**
Builder says sell it immediately and has reduced the price by $6,000. Just under 1300 sq. ft. and a full high basement. Very tastefully decorated and well located to park, school and bus. This must be seen! Asking $73,900. Exclusively listed with
477-0191 JUDY JOHNSON 477-1650

**YOU'RE A WINNER**
**VICTORIA**
Follow through on this brand new contemporary home and win a lifetime of gracious living in Victoria. Quality construction, superior finishing. Sunken living room with fireplace, dining room, 3 bedrooms, 3 bathrooms with master bedroom en-suite. Beautiful lot, with private patio area off family room. I can show you anytime. Don't hesitate to call me, and to make an offer on the asking price of $74,000. MLS.
PATRICIA SEDGER
477-0191 479-3673

**BRENTWOOD'S**
**BEST BUY!**
Priced at $61,900, this lovely home has to be one of the best buys anywhere. Only 3 years old it is situated on neat Cul-de-Sac near Brentwood Bay. Over 1450 sq. ft. of finished floor area, contains 3 bedrooms, quality wall to wall carpeting, ensuite plumbing, electric heat and finished rec room (with fireplace). This value packed home is a must to see. MLS. Call.
477-0191 JOHN LUND 384-9279

**ESTATE SALE**
**3459 SEYMOUR ST.**
Two bedroom bungalow with part basement. Close to shopping centre, on a 50'x125' (average) lot. Asking price $41,500.
BERNEIDA TAYLOR
477-0191 382-9685

**$4,200 DOWN**
Large mortgage can be assumed without any qualification. 3 bedrooms up, 1 down — 6 years old. Now is the time to buy. $53,000.
JACK and JACKIE WALDRON
477-0191 477-9636

**BARGAIN!**
3 bedroom townhouse
$10.00 month maintenance,
$44,500 low down payment.
JACK and JACKIE WALDRON
477-0191 477-9336

**IF QUIET IS**
What you want then be sure to see 3318 Fircrest Place. A cottage style bungalow, not large, but with 6 rooms (3 bedrooms) in all. Nicely treed corner lot and a sheltered patio. No basement, carport. Asking $49,900. To view call
477-0191 KEITH LECKIE 598-1667

**GARDENER'S DELIGHT**
A 7 room home with a large fenced back yard and lots of garden area with beautiful flowers, shrubs and trees. This is an immaculate home that has had tender loving care. Nicely sized living room with fireplace and wall to wall carpet. Also carpetted dining rom and den with fireplace. Laundry room off kitchen. Located on Beach Drive in the Uplands, Oak Bay's choicest area. Opposite a park with a glimpse of Cadboro Bay. Listed at $139,900. Shown by appointment only. Call.
477-0191 KEITH LECKIE 598-1667

**MORE THAN A DREAM**
This home is for someone who wants to live in a very charming Oak Bay sea front home with panoramic view of the sea and the mountains that has to be seen to be believed. Not a large home, 6 rooms in all, and should appeal to a couple because it is really like a self-contained luxury apartment. Architect designed and custom built of the finest materials. Easy to care for garden on a 95' lot The unique features of this home can only be appreciated by a personal inspection. Shown by appointment only, with
477-01901 KEITH LECKIE 598-1667

**445 WILSON STREET**
**$52,900**
Don't miss this home only 5 years old, spotless high location, lovely view, 2 bedrooms and sunroom, thermopane windows, part basemento We see things your way.
477-0191 RON SEDGER 479-3673

**SOUTH OAK BAY**
**4 BEDROOMS**
Redecorated, splendid and spacious, 2 bedrooms up with 2-pce. bathroom with other 2 bedrooms on main with 4-pce. bathroom. Main also has living room with rock fireplace (floor to ceiling), bright separate dining room, spacious bright kitchen with eating area and balcony. New rec. room in full high basement. Drive-in garage. A pleasure to see and a pleasure to own. MLS 23036. Asking $84,900.
TIM HOSKIN 384-8001

**EXECUTIVE ELEGANCE**
For a residence as this there is no parallel. New! In the Provincial tradition ear marked by a book-matched teak den, dignified living room with marble fireplace, formal diningroom and two bedrooms with adjoinng baths of marble with gold plated fixtures. Beyond this a family room with firepace and 3rd bath. Double garage, electric eye of course. The finishing of such elegance is understated by the asking price of $129,000. Exclusive with.
JEANNIE DEWHURST
384-8001 or Res. 477-6040

**IN HARMONY**
**WITH NATURE**
Interesting exterior! Spectacular interior! A most unique 3 bedroom contemporary home designed and accesscrined to achieve the optimum of individuality. $159,000.
JEANNIE DEWHURST
384-8001 or Res. 477-6040

**HAULTAIN AREA**
Cheap but good. Charming 1 bedroom home with full basement and 1 bedroom down. Sep. garage only $36,900.
CITY LOCATION
Excellent value 3 bedrooms, large kitchen, 4 pce. bath and basement. Small lot. $34,500.
LANGFORD
$45,900
Excellent 3 bedroom home with large living room with feature wall, family kitchen, 4 pce. bath. Drive-in garage. Good size lot.
FIARFIELD
$71,900
4 bedrooms, full basement. Just fantastic
PETER TER VEER
384-8001 or Res. 479-1588

**OPEN HOUSE 823 ELLERY**
**SATURDAY**
**1:30-4:00**
**NEW LISTING**
Low down payment — Attractive 2-bedroom home, starter or retirement. Basement — Separate garage. Central location. Price $41,500.00. Call Ted Smyth, 477-5617, Izik Homes Realty, 383-8522.

$37,900
**SHAWNIGAN—LAKEVIEW**
Small 2-bedrm. home. Living room, fireplace, dining rm., sliding door to Sundeck. Stove, fridge, washer, dryer, new roof, white stucco. Storage basm't. On ¼ acres. South end of lake. Including float.
743-5311 J. Ettema 743-2607
743-5311 M. Malbon 743-5143
SHAWNIGAN REALTY LTD.

the Permanent

3647 SHELBOURNE ST.

**REDUCED TO $53,9000**
(1) Vendor moving to Alberta. Must sell 3 BR fam. home in good area. Sundeck off kit. and secluded lot. MLS.

**WATERFRONT $82,500**
(2) Spacious 2-BR home, formal LR with FP, separate DR. Plus 1 BR in-law suite. Must be sold.

**FAIRFIELD BEAUTY**
(3) 2 BR and den. Spacious living area. Hot water heat, separate heated workshop and rec. room. Easy care lot. Priced at $69,000. MLS.

**$60,900**
(4) 2 BR. Split level in Central Saanich. Full high bsmt.

**SEVENOAKS**
(5) Handyman needed to finish in-law suite in spacious 2-BR home, with large lot in quiet area. Price $54,900. For the above 5 ads please call ELEANOR BRAY 592-1130 or HEATHER GAMMON 385-8814 — Pager 447 or office 477-0141.

**No. 107—1270 BEACH DR.**
Just across the street to beach and near marina. 2-BR co-op with large LR. Covered parking. Asking price $51,500. For further details please call DOLORES MILES 652-2735 pager 226 or ERNEST WILLDEn 383-0640 or office 477-0141.

**$50,500**
**3 BEDROOMS**
Cosy bung., near Jubilee Hospital. Pleasant surroundings. Please call ELSIE O'BRIEN 477-0141, Res. 477-5470.

**OPEN HOUSE**
**SAT. 1:30 - 4:30**
**1673 EARLSTON — $56,900**
Charming 2 step bung. LR with FP, cosy den. ¼ BRs and mod. kit. Large lot 66x125. 1673 Earlson off Palo Alto. MLS. Please call ELSIE O+BRIEN 477-5470 or office 477-0141.

**COSY BUNGALOW**
**JUBILEE AREA — $43,900**
Cosy 3-BR bung. LR with FP. Across from small green park. MLS. Hurry call ELSIE O'BRIEN 477-0141 — Res. 477-5470.

**OPEN SAT. 1 - 4 p.m.**
**1653 PEMBROKE**
3 BRs, 3-pce. bath up, 3-pce. bath main. The LR, DR, hall and big kit. are carpeted W-W. Recently decorated inside and out. MLS. $49,900. Owner leaving B.C. Will look closely at your offer. You might rent out a room or two. It is close to Jubilee. Call JOHN RUSSELL 477-0141 or 592-3248.

**OPEN HOUSE SAT. 2 - 4:30**
**356 ROBERTSON ST.**
My pleasure to show you this 2 BR, south Fairfield home. Large LR with FP and W-W carpet. Full Bsmt. and drive-in garage. MLS 23629 — $58,500. EDNA RAYMOND 477-0141, Res. 477-8932.

**OAK BAY STEAL**
Immaculate 2-BR retirement home with drive-in garage. $54,900.

**INLAW STE. $55,900**
6-yr. old 2-BR home with 2-BR ste. Will look at any offer.

**TOWNHOUSE $46,500**
3 BRs. 1174 sq. ft. all on one floor. Excellent starter home, accepts children and pets.

**HANDYMAN SPECIAL**
**$39,500**
3-BR home with all the basics updated, needs painting inside and out. For more information on the above 4 listings please call KENT DEANS 386-7156 — BRUCE BATEMAN 384-2827 or office 477-0141.

**CANADA PERMANENT**
**TRUST CO.**

SWINERTON'S
REALTY WORLD

**"Court Order Sale"**
**5 New Homes**
**Taine Pl. Cul-de-sac**
**Off Saanich Rd.**
**Open House**
**Sat. & Sun.**
**1:30-4**
**Your Offer**
**on Prices of**
**$60,300-$61,900**
**385-2481**

**$69,900**
**OPEN HOUSE**
**OPEN HOUSE**
**Sat. - Sun.**
**2-4:30**
**South Fairfield**
**117 Wildwood**
Artistically renovated, plus NEW immaculate. Entrance hall with OPEN STAIRCASE, extensive use CEILING in large dining room, space plus a DEN or 4th bedrm, 1½ baths, full basement. Fruit trees in fenced rear garden. P.S. only 100 yards to the BEACH. MLS.
JACK BETTS 477-4042 or 385-2841

**OPEN HOUSE**
**115 Cambridge St.**
**SAT. 1-4**
New listing. Estate sale. Extra spacious 2-bedroom, full basement bungalow. Big separate dining room. Kitchen requires remodelling. Listed at $55,900. MLS.
JIM MURDOCH
592-4530 or 385-2481

**BROOME HILL**
**RANCHER**
**½ ACRE**
A truly beautiful family home on the Golf Course offering 1535 sq. ft. on the main floor with 3 bedrooms, 2 baths, large in-line L.R. and dining room. Kitchen with eating area and loads of closet space. The full high basement offers roughed-in fireplace, bedrooms and space for rec. room, bedrooms or family room. A quiet family home on a quiet dead-end street. $67,500. MLS.
SID CUSTANCE
385-2481, 598-7781

**Price Slashed**
**$87,000 - $82,000**
**4638 Cordova Bay**
**Road**
Executive residence. Sea views. 1800 sq. ft. of excellence by a ~~master craftsman.~~
DIRK OKKER 385-2481
SWINERTON STEWART CLARK

**GORDON HEAD**
**BARGAIN!**
Owner going overseas, 3-Bdrm, 1½ baths, full basement, immaculate 4-year-old home on desirable Longacre Dr. $64,000. Phone owner, 477-5026.

**FAIRFIELD**
4-5 bedroom house, excellent condition, basement, fireplace, small garden, quiet area, one block from Gonzalez Bay. $59,900. No agents. 598-7329.

CEDAR HILL ROAD, A MERE $43,900 will get you this older, 2-storey 3-bedroom home, all completely renovated with wall-to-wall throughout. Has double carport and deep lot with fruit trees. Must be seen to be appreciated. Call 652-5875, anytime.

Realtor
Canada Trust
2252 OAK BAY AVE. 595-5131

**OPEN SAT. 2-5 P.M.**
**941 LODGE**
Delightful Spanish design only 6 mos. old. High Quadra. 3-Br. En. Ste. Mstr. Beautiful F.P., R.I. Down for F.P. and 2-pc. Nice sep entrance. Plan to visit this existing home. For information please call RALPH LEVY 595-3284, RONALD WAY 595-5131.

**OPEN HOUSE**
**SAT. 2-4:30**
**2625 McDONALD**
**DRIVE**
California in Victoria. A beautiful example of outdoor indoor living in rustic Queenswood. 5 minutes from the University yet like living in the country. 3000 fantastic ft. as open plan living built around a large central atruim. Too many extras to name. Call ANNE or LESLIE BOHER 598-1665, 595-5131, CANADA TRUST OAK BAY for private viewing.

**OPEN DAILY**
**1:30 TO 4 P.M.**
**AND WEEKENDS**
**1671 BARKSDALE**
3-level split unusually attractive design features 3 bedrooms, 3 baths, 2 fireplaces all purpose room and spacious family room. Lovely outdoor patio and big 2-car garage. This home must be viewed to really appreciate its quality and design. Has thermopane throughout. Asking $94,900. MLS. For prior viewing on any of these executive homes please call:
LESLIE BOHER 598-1665 or 595-5131.

**OPEN HOUSE**
**2-4 SAT. & SUN.**
**GET IN THE SWIM**
**AT 1791 ASH**
In this beautiful 24x40 ft. Jacuzzi swimming pool and look forward to a fun summer. The patio area surrounding the pool is like having your own resort. The house is an immaculate 4-level split and has 4 bedrooms, 2½ baths, quality construction. Lovely Rec. room and large lot make this an excellent buy at $104,900. Please call LESLIE BOHER 598-1665 or 575-5131.

**4 BEDS, 3 BATHS**
**NO THRU STREET**
Completely finished up and down. Ideal family home in immaculate condition. The decor is deisgned to suit all tastes and the lot is unusually large. Lots of privacy on the rear sundeck and priced to sell at $75,000. MLS.
LESLIE or ANNIE BOHER
598-1665 595-5131

**BRAND NEW**
**HOME IN**
**GORDON HEAD'S**
**MOST**
**PRESTIGIOUS**
**LOCATION**
1400 plus square feet of home on a lovely cul-de-sac lots of trees and lots of cedar siding. The size and unique design of this home must be seen to be appreciated. Comprises 3 beds, 2 fireplaces, large kitchen, living room, DR., and finishe drec. room down. Asking price of $85,900. This has to be the best new home buy in Victoria. Don't delay. Call LESLIE OR ANNE BOHER 598-1665 or 595-5131.

**4 BEDROOMS**
**STARTER OR**
**INVESTMENT**
**$39,900**
Large home — small lot. Small price. Ideal for a large family — BETTER THAN RENT. Cosy, comfortable home updated and in immaculate condition. Ideal starter and even could be duplex invesmten. DON'T DELAY ON THIS WINNER. Call today ANNE or LESLIE BOHER. 598-1665 or 595-5131.

**1892 LEYNS ROAD**
Unique — 2 storey — luxury quality home. Large sea-view lot — gracious entry and staircase. Senwood panelled in traditional Victorian decor. Fantastic kitchen and unusual family room. Great home for family and entertaining. For prior viewing please call LESLIE BOHER, 595-5131 or 598-1665.

**1690 BROUSSON**
Under construction — This home is designed by Popular Request and is now almost ready for Carpet Selections. Comprises Foyer entrance, 3 bedrooms, living room, dining room, custom kitchen and lots of basement area for development. Priced right at $79,900.
ANNE or LESLIE BOHER
595-5131 598-1665

**OPEN HOUSE**
**FRI. 6-8 P.M.**
**SAT. 2-4 P.M.**
**1265 ACTON**
3 bedrooms, 3½ years old convenient location. This home has lots of living area and has a beautiful treed lot. Family room down. For more information please call LESLIE or ANNE BOHER 598-1665 or 595-5131.

**OAK BAY**
**CHARACTER**
**HOME**
Over 3000 sq. ft. of quality living in this Architect designed home. Has 4 bedrooms, Master ensuite upstairs. Down has 27x15 living room — Large dining room. Den — Sun Room — Custom kitchen. Full basement and lots of extras. For more information on this rare property, please call LESLIE or ANNE BOHER 598-1665 or 595-5131.

**NEW HOMES**
**GORDON HEAD**
1694 BROUSSON PLACE
New in new subdivision. Burgess built. 3 level split. LR, DR, 3 bedrooms, 2½ baths. Large lot. Priced to sell at $83,900.

1671 BARKSDALE
Enman built split — Most attractive design. Large living room, dining room, custom kitchen and extra large family room, patio, double car garage and wide driveway. Asking $94,900. MLS.

TOP OF BARKSDALE HILL
Under construction. Foyer entrance home designed for fantastic views — features 3 bedrooms, LR, DR, custom kitchen, finished family room. Al. for $83,900.

ALMOST READY FOR CARPET SELECTION
Enmans — Foyer entrance home on large lot on Brousson. This home features large living room, dining room, fabulous custom kitchen, 3 bedrooms, master ensuite. All for the low asking price of $79,900.

For further information on any of these fine homes please call: ANNE BOHER 595-5131 or LESLIE BOHER 598-1665, 598-6838.

Realtor
Canada Trust
No. 9 1537 Hillside Ave 595-5171

**$66,500.00 (O.N.O.)**
**GORDON HEAD**
**DOUBLE SIZE LOT**
**DRIVE BY**
**1710 FELTHAM**
**THEN CALL**
JOHN ADDICOTT
Your Lucky Realtor
595-5131 or 477-8232

**$34,000**
Yes, son, there are still homes available that are affordable. Land is worth this and home is over 1,000 sq. ft. Good investment too. Downtown R-3.
JAMIE MacGREGOR
595-5131 or 477-4270

**OAK BAY**
**$45,900**
3-Bedroom solid older home on 55x108 fenced lot. 2 Blocks from elementary and Oak Bay High School. Low down payment to qualified purchaser. MLS.
RUTH or BEN BENNETT
592-6257 595-5131

**LARGE ROCKLAND**
**HOME**
Very large well preserved older home with original beams and natural wood floor. Spacious rooms, 8 fireplaces, presently residential. Could be 7 or more suites or potential nursing home. 15,000 sq. ft. lot. MLS. Further information or viewing:
RUTH or BEN BENNETT
595-5131 592-6257

**OAK BAY**
**RANCHER**
Spacious (over 2000 sq. ft.) 3-bedrm home, family room with bar — all on one level, 2 baths, feature master bath with double vanity. Walk to Oak Bay shops and new recreation centre. MLS 23768.
MELODY VILLENEUVE
595-5131 or 384-8563

**5 BEDRMS $59,900**
2600 sq. ft. on two levels in this older, solid character home within the 1-mile circle. Offers excellent accommodaticn for the larger family. On a strategic corner, zoned R-3 and close to all possible amenities, it offers excellent holding prospects for future re-sale. Undercover parking for 3 vehicIts. Full basement can be developed further.
FRANCES BROWN 595-5131

WALL & HOMEFINDERS REALTY LTD REDEKOP
577 Culduthel Rd. 386-2911

**METCHOSIN**
**$87,500**
Lovely seaviews from this secluded hilltop acre. Custom built 2 BR house with separate 2 BR suite which could be incorporated into the main house or moved off the lot. Plenty of parking and separate workshop. Courtesy to realtors.
JO LENNOX MARILYN MOORE
478-2563 478-2482
388-6275 Pager 769

**PRETTIEST LOT**
**IN LANGORD**
Fenced one-third acre with a flat sunny garden area in front and trees and rocky out-croppings in the back to provide selcuded sitting-out spots. All this plus an 1100 sq. ft., 3 BR with big dining area off kitchen. Phone to view today! Just listed at $50,900. MLS 24546.
JO LENNOX MARILYN MOORE
478-2563 478-2482
388-6275 Pager 769

**PRICE REDUCTION**
Owner transferred — MUST SELL this very attractive custom built home. Quality material throughout both levels. Ensuite plumbing up and down. Nothing to do in this home except to move in and start living. MLS 23760. Now only $80,900.
ART EVANS
386-2911 658-8924

**LOW D.P.**
**WITH B.C. 2ND**
**$42,900**
If you qualify for B.C. 2nd try your low D.P. on this cozy 2-bed room bungalow located in Happy Valley. Bright and spacious rooms nicely decorated. Located on extra large lot with lots of access for larger vehicles. Give us a call:
MARILYN MOORE — 478-2482
JO LENNOX — 478-2563
Pager 388-6275 769

**NEEDS LOTS OF ROOM?**
View my nearly new 3 bdrm., 1½ bath, full basement. Stove, fridge stay. Enjoy swimming pool, saunas, rec centre. $49,900. MLS 24481.
ILSE NETZEL
386-2911 385-2666

**NEED LOTS OF SPACE**
**FOR LIMITED $$$?**
Then view my nearly new 3 bdrm. home with large rooms throughout. In-line living-dining room features fireplace panelled wall with sliding door to sundeck. Built-in dishwasher in handy kitchen with eating area. Downstairs a beautiful extra large family room is expertly finished and further development started. Minutes walk to schools, Lambrick Park, shopping. Only $65,500. A great family home. MLS
ILSE NETZEL
386-2911 386-2666

**2566 WAKEMAN**
You'll never go wrong
at this price!
$73,500
—1340 sq. ft. on main floor.
—4 bedrooms — 3 bathrooms.
—Family size kitchen.
—Ent. size living rm. and dining room.
—Family room and workshop area (660 sq. ft.).
—Double carport
To view call:
MARGARET WILSON
386-2911 388-6275 Pager 376

**OFF SAANICH ROAD**
2,140 square foot, older completely renovated home, on 99x132 foot lot, 4 bedrooms plus den, family room 2 four-piece bathrooms, large living room with heatilater fireplace, separate dining room off large kitchen, separate double car enclosed gartge with room for workshop, economic 3 zone hot water heat, good financing reduced to $79,900, 477-4906 or 479-8812 (24 hours).

**BY OWNER**
2-bedroom home with large room upstairs, in-law suite in basement or just a large family home. Large sundeck, big vegetable garden, Town and Country area. Open to offers at $51,900. Phone 384-9784, 3449 Bethune Ave.

BY OWNER, CONVENIENT LOCATION in beautiful Brentwood Bay, near-new, three bedrooms, 1½ baths, full basement, second fireplace and bathroom roughed-in, real potential for in-alw suite. A best buy at $59,900. 652-3891.

**BY OWNER**
**CENTRAL SAANICH**
Cosy three-bedroom, no step bungalow with fp. .89 acre lot. Situated in seclusion on parklike slope with panoramic views. Excellent holding property. fp. $65,900. 652-3465. No agents.

**BY OWNER**
Drive past — 2158 Barlett Avenue in South Oak Bay, and view our delightful home. There are 2 bedrooms, LR (with fireplace), bathroom, large country style kitchen, and full basement with preserve room, all for $57,500. 598-4996.

**NEW HOME**
Modern design all exterior wood finish, nearing completion near Mount Douglas Park, with view. Choose your interior finish. Ulysses Construction, 477-3402.

Century 21
J. D. BOSDET LTD.
388-4455
3293 DOUGLAS

**OPEN HOUSE**
**2251 ARBUTUS**
**SAT. 1:30 - 4**
THIS 3-BR. COLONIAL BEAUTY WILL PLEASE THE DISCERNING BUYER. LARGE LR., SEPARATE FORMAL DR., EXCELENT KITCHEN AND SEPARATE UTILITY ROOM. ALL BED- [illegible]
**AL TASSIE**
**388-4455 or**
**384-9069**

**WATERFRONT**
**PORTAGE INLET**
NEARLY 3,000 SQ. FT. OF LUXURIOUS LIVING AREA WITH LARGE LIVING ROOM AND FAMILY ROOM BOTH FACING THE EXQUISITE WATER VIEW. DELUXE KITCHEN, SEPARATE HUGE DR., 2 BEDROOMS ON MAIN. COMPLETELY SELF-CONTAINED LOWER LEVEL WITH 2 BEDROOMS, KITCHEN, 4-PIECE BATH, LR FACING WATER. WORKSHOP, DOUBLE DRIVEWAY. FULL WALL TO WALL CARPETS AND ALL DRAPES, OVEN AND RANGE INCUDED. IN A LOVELY AREA. 2878 MURRAY DR. ASKING $93,500. MLS 24269.
**AL TASSIE**
**388-4455 or**
**384-9069**

**SMALL CONDO**
**IN OAK BAY**
**$29,900**
THIS 6-YEAR-OLD CONDOMINIUM IS ON GROUND FLOOR OF AN ATTRACTIVE BUILDING IN A QUIET LOCATION, BUT HANDY TO FACILITIES. ONE BEDROOM, LARGE LR AND "L"-SHAPED DR. WALL TO WALL CARPET. COSY AND COMFY WITH FRONT VIEW. DRIVE BY 2100 GRANITE THEN CALL ME. MLS 24371.
**AL TASSIE**
**388-4455 or**
**384-9069**

**LOTS OF HOUSE**
**AND**
**LOTS OF YARD**
**1940 ERNEST AVE.**
THIS OLDER 4-BR HOME HAS ALMOST 2,000 SQ. FT. OF LIVING AREA — CHEERY PANELLED LR WITH FIREPLACE AND BUILT-IN BOOKSHELVES. SEP. DR. HUGE KITCHEN. NEW WALL TO WALL CARPETS. WIDE STAIRCASE. FULL BASEMENT WITH FAMIY ROOM. LOT RUNS 194 FT. DEEP. DRIVE BY AND THEN CALL ME. OFFERS ON $71,900. MLS 23884.
**AL TASSIE**
**388-4455 or**
**384-9069**

**BESIDE THE SEA**
LOVELY 3-BEDROOM PLUS WITH BEAUTIFUL SEAVIEW. LARGE BRIGHT ROOMS, ABUNDANT CUPBOARDS AND CLOSETS, EASY-CARE LOT, FENCED BACK. OFFERS INVITED ON $87,900 ASKING. MLS 22303.
**JEAN LAMBERT**
**388-4455 or**
**656-3426**

**ALL THIS**
**FOR $39,900**
3 BEDROOMS, 1½ BATHS. QUIET CORNER LOCATION. IMMACULATE AND NICELY DECORATED. SEE THIS SIDNEY TOWNHOUSE BARGAIN WITH JEAN LAMBERT, 656-3426. MLS 22071.

**$56,900.00**
**OPEN HOUSE**
**FRI. 1 - 4**
**3214 SHELBOURNE**
SEE THIS WELL-CARED-FOR 4 - BEDROOM, 2 - STOREY HOME, LARGE MODERN KITCHEN, FULL HIGH BASEMENT, SEPARATE DOUBLE GARAGE. GOOD VALUE AT ASKING PRICE. PHONE HUGH MUNRO, 477-2803. MLS.

**4 BEDROOMS**
**AND LOVELY**
**$72,000**
ON QUIET STREET, 7 YEARS OLD, THIS FAMILY HOME HAS BATHROOMS AND IMMENSE SUNDECK. WALL TO WALL CARPETS, BASEMENT, CARPORT AND NICELY LANDSCAPED. DRIVE BY 4180 BRACKEN AVE. THEN CALL ME! NEW LISTING, SO BE FIRST!
**Al Tassie**
**388-4455 384-9069**

**FAIRFIELD**
**2 BEDROOM**
**$55,900**
OLDER AND NEEDS A LITTLE T.L.C. BUT A SPACIOUS, GRACIOUS HOME ON A QUIET PRETTY STREET. DRIVE BY 115 CAMBRIDGE THEN CALL ME! NEW ON THE MARKET, SO BE FIRST.
**Al Tassie**
**388-4455 384-9069**

**ESQUIMALT**
**LOVELY SEA VIEW**
**$67,500**
A 3-BR SOLID FAMILY HOME WITH GREAT SEA AND MOUNTAIN VIEW FROM LR. SEPARATE DR. 1½ BATHS. RECENTLY DECORATED, BRIGHT AND COMFY. CLOSE TO FACILITIES BUT A QUIET DEAD END STREET NEAR THE SEA. 471 NELSON. MLS.
**Al Tassie**
**388-4455 384-9069**

**$54,900**
**OPEN HOUSE**
**SAT. 1-4**
**905 RICHMOND**
LOOKING FOR A LARGE FAMILY HOME WITH 5 BRS? SEE THIS OLDER 2-STOREY WITH MODERN PLUMBING AND WIRING, WALL-WALL THROUGHOUT, LARGE LOT. PHONE HUGH MUNRO 477-2803.

**SUPER**
**DRIVE-BY'S**
ROSS BUTLER OR MARION LUND
388-6275 PAGER 301
384-8074 PAGER 551
**3709 RAYMOND**
**ST. SOUTH**
You can't beatthis immaculate 4 BDRM, 2 Fireplaces, full basement home. Superb neighborhood with large, verdant garden area and views. Close in yet quiet. $63,900. MLS. Ross or Marion 388-4455.

Century 21
J. D. BOSDET LTD.
388-4455
3293 DOUGLAS

**1285 MONTEREY**
Character home in desirable south Oak Bay with immaculate decoration to bring out the character. 4 bdrms, 2 fireplaces, and more. If you think the exterior is nice, you should see the interior. MLS. $88,900. Ross or Marion 388-4455.

**1988 CRESCENT**
Sweeping sea and mountain views from an enchanted wonderland — but inside is an entertainers delight. Huge rec rm with super wet bar and massive fireplace. 3 bdrms, sunporch with BBQ, greenhouse and more. MLS. $108,900. Ross or Marion 388-4455.

**1266 BALMORAL**
Huge family home in great shape for $2,500 down, or convert it to revenue with its R-3 zoning. Anxious vendor will help finance. MLS. Jim or Ross 388-6275 Pager 2427.

**4420 TYNDALL**
Can't beat this in the fifties — 3 bdrm, full bsmt home on excellent, large garden soil lot. MLS. Ross or Marion 388-4455.

**COUNTRY HOMES**
**& PROPERTY**
**IDYLLIC—**
**PARKLIKE**
**ABOUT 1,000'**
**FRONTAGE**
What a glorious property. Owned by present family for many years. Moss laden trees and pathways, with streams and bridges. Tall timbers. (Could be selectively logged and timbers used for a lodge or home. Try for a Church camp!) Just 20 minutes from Town & Country. 2 parcels adjoining, of 10 acres each with own service road frontage off Malahat Drive. Views over the Vancouver Mountains! Why not buy a heritage for your family (B.C. will always be a winner even though things are "downhill" now.) With new four lanes out from town this will be so accessible — and taxes are low. Try all trades of houses or mortgages. $89,000 (MLS 24292) and $79,000 (MLS 24291) may be sold to separate purchasers, concurrently.

**AND READ ON**
**FOR THE "PIECE**
**DE RESISTANCE"**
**ABOUT 11 TO**
**13 ACRES**
And now listen to this!! One of the lower islands' most picturesque and rustic solid-log craftsman built homes. Peeled logs (large diameter), hand fitted with chisel and hammer. About 2100 sq. ft., one level, 3 bedrooms, 19'x30' in-line living and dining room with white oak planked floors with picture windows, 12'x16' kitchen. Views over Finlayson Arm right over to Vancouver mountains. Beautifully landscaped with vegetable garden, fruit trees, shrubberries, flower beds, level lawns and then — onto the pool-patio area. (16'x32' heated and filtered pool) 23'x27' out-building of 2 levels is easily made into a keeper's cottage, (presently workshop with pool filtering and heating equipment in lower level). This can be then rented immediately. This acreage and home was written up in Canadian Mayfair Magazine. You really have to see this to have everything!! One of a kind. Oh, yes, cap it all with hand-split heavy shakes! Trade your city home in and go "country". MLS 24293. $179,000 and worth it. Frank Wills.

**OPEN HOUSE**
**FRI—SAT—**
**2-5 P.M.**
**WE CALL THIS**
**A FAMILY AFFAIR**
**SIDE BY SIDE**
**LOTS**
**SIDE BY SIDE**
**HOUSES**
WITH THE NEW HIGHWAY OPENING UP NEW AREAS AND SPEEDING UP HOMEBOUND TRAFFIC WE ANTICIPATE RISING PROPERTY VALUES. COME VISIT ME AT 2778-2780 SOOKE ROAD.
JUST PAST GLEN
LAKE CORNERS
HERE ARE A FEW DETAILS:
MAIN RESIDENCE
—2200 sq. ft. finished.
—4 Bdrms.
—80'x150' Lot.
—Modern Conveniences.
SMALL HOUSE
—59'x150' Lot.
—One Bdr. — can almost double in area.
—Huge 20'x40' attached workshop for the handyman.
WILL SELL SEPARATELY
TRY ALL TRADES
FRANK WILLS
J. D. BOSDET LTD.
388-4455 MLS 24321

**FEATURES**
**GALORE!**
Compare these features! Brand new, great locale! 2 BR up, 1 down, 4 pce. and 3 pce. baths, exquisite carpets, store and school 1 block, great in-law arrangement, private sundeck, double parking. See today!
388-4455 JOE BLODGETT 656-5653

**OPEN HOUSE**
**4931 W. SAANICH**
**SUN 1-4**
**GET A FREE**
**PIANO!!**
This is a distinct house on ½ acre. Here are some of the features:
—3 Bdrms, all W-W.
—Den with W-W.
—Red cedar featured on walls and some ceiling.
—Music room with "locked-in" piano.
—Lovely oak planked flooring in living and dining rooms.
—Galley kitchen with hardwood floor!!
—Sunken dining-eating area.
—About 2200 ft. finished.
—15½'x24' living room.
—2 bathrooms and sauna.
—Shake roof.
—Chalet style for rural living.
Reduced to $84,900. MLS 24197.
FRANK WILLS

**OPEN HOUSE**
**SAT 2-4 PM**
**1804 FAIRHURST**
Excellent Gordon Head family home, offers a total of 5 bedrooms, 3 bathrooms. Well worth your viewing. Priced to sell at $66,900.
GUY BOURGEOIS
388-4455 479-5107
ED KRAFT
386-4455 656-3659
CENTURY 21, J. D. BOSDET LTD.

**BY BUILDER**
If you are interested in quality at an affordable price, you must inspect this delightful three-bedroom home in Brentwood, one-half mile from marina and beach. Tastefully color co-ordinated, beautifully carpeted. $69,500. 656-4475.

BY OWNER, CHARMING 2-BEDroom home, electrically heated, on quiet street, close to schools, shopping and transportation, $47,500, phone 388-4783.

ATTRACTIVE 3-BEDROOM, 1200 sq. ft. main floor, full basement, wall-to-wall, fireplace, close to schools and shopping, $53,500. 2712 Belmont. 595-0966.

GORDON HEAD SPECIAL! 1-year-old 3-bedroom home, wall-to-wall carpet, 2 fireplaces, 3 sets of plumbing, double carport, $64,900. Owner, 477-0695.

**TWO BE MOVED**
HANDSOME, WELL-BUILT, 4-bedroom, 2-bath house. Easily moved. 1312 Hillside. 382-5211.

HOUSE FOR SALE BY OWNER, $56,000. 477-3732 after 5 p.m. 996 Londonderry.

**WE'RE EASY**
**2 BRAND NEW**
**3-BEDROOM**
**HOMES**
**Fully Landscaped**
**3980 3984**
**ARLENE**
**PLACE**
(Off Carey and McKenzie)
**What Offers?**
**No Down Payment**
**to Good Credit**
**Ratings**
**Rent to Purchase**
**BY BUILDER**
**656-3730**

**Ridley Bros.**
**COLWOOD**
**Trade in Specials**
**TWO ONLY**
(APPROX. 10 YRS. OLD)
**$49,900**
3 BR Post and Beam 1278 sq. ft., full high basement, Ranch Rock FP.
**$44,500**
3 BR cedar siding 976 sq. ft. Full high basement.
B Ford, 478-1721
or 385-6916 for appointment.

SWINERTON'S
REALTY WORLD

**Price Reduction**
**4004 Carey Rd.**
**$46,500**
Thoroughly renovated, spotless 2-BR bungalow. Large L.R. with FP. Generous kitchen giving access to spacious sundeck. Full basement, laundry area and car space. 930 sq. ft. plus partially developed attic. Nice garden lot. Close to schools, bus and shopping. Was $48,500. MLS.
LYLE WICKS 477-5151 or 385-2481
Swinerton Stewart Clark Ltd.

**Jubilee Area**
**CHARACTER**
**$47,900**
Charming 2-bedroom home only a few blocks from Jubilee Hospital. Panelled living and diningroom with B.I. buffet and corner fireplace. Wiring, plumbing, furnace and hot water tank 3 yrs old. Full basement but needs some work. Easy-care lot, and low downpayment could handle. MLS. 24084.
Carolynne Perry
386-2911 479-7041
Homefinders, Wall & Redekop

**OAK BAY**
**LANSDOWNE RD.**
The unassuming front of this executive family home belies its 2,300 sq. ft. in well-planned interior. Large, formal living room, dining room, 3 large bedrooms, 2½ baths, study with fireplace, large kitchen on main. Rec room with fireplace, wet bar, bedroom, ½ bath, laundry room in walk-out basement. Large workshop area. Sauna. Heated pool. Garage and carport. Superb, uninterrupted city and Olympic view over secluded garden. $129,600. Call 598-5092 for appointment.

**RENTERS DID IT**
**TO US AGAIN**
We're fed up. This home can be lovely as it features a large kitchen, separate dining room, spacious living room with fireplace, two bedrooms on the main floor, two more or a rec. room upstairs. If you're looking for a 30-year-old home that's in a good area of well kept homes and don't mind redecorating, take a look at this — it's duplex zoned to build a suite with a full height basement to help with the payment. It's a steal at $51,900. 479-2990.

**SOMETHING OLD**
**SOMETHING NEW**
LOCATED NEAR TO JUBILEE ON A NICELY TREED LOT. BRAND NEW — CAPE COD — CUSTOM DESIGNED FOUR-BEDROOM FAMILY HOME, COMBINED WITH THE OLD AND NEW TO PROVIDE CLASS AND DURABILITY. OFFERED AT $59,900. FINAL FINISH OF THE UPPER BEDROOMS IS NOT INCLUDED.
IZIK HOMES REALTY 383-8522
EMIL IZIK 598-8289

PEDEN REALTY LTD.
PMC
201 - 727 Johnson St. 388-5354

**GORDON HEAD**
New 3-bdrm., large dining room and kitchen, 2 baths, ¾ basement with carport. Spacious living room, with W-to-W carpet, thermal windows. For viewing call 477-8863.

**BY OWNER**
Gorge. 2 bedrooms up, 3 down, large living room, fireplace, hardwood floors, sunny dining room, large cabinet kitchen, separate garage, fruit trees. Close to buses and schools. Reasonable. 382-0097.

**1327 MAY ST.**
Open house 10 a.m.-5:00 p.m. Saturday and Sunday. By owner, older home, character livingroom with fireplace, 3 bedrooms, 1½ bathrooms, full basement, $61,900. Phone 386-0981. No agents.

**'BEST BUY'**
Charming and cosy 2 BR, LR, DR. Fenced yard, garage, basement with room. Smith Dobson Estates Ltd., 384-1424, 595-5446.

**JAMES BAY**
2-bedroom character home with in-law suite. Close to Dallas and Beacon Hill. Asking $56,500. No agents please. Phone 384-4262.

**Izik Home Realty**
RESIDENTIAL SALES
PROFESSIONAL APPRAISALS
383-8522

LAKE HILL — BY OWNER
3-bedroom, no-step bungalow, on a large 70x140 beautifully landscaped and secluded lot. Greenhouse and many extras, 479-7013.

### 250 HOUSES FOR SALE

**REALSPAN PROPERTIES LTD.**

1031 VANCOUVER ST. 388-6454

NEW LISTINGS
OAK BAY
$52,900

Starting a family or retired, this split level ½-bdrm home has a 14x18 living room with fireplace. Has a basement with laundry facilities and garage. Close to schools and park and only 1 block to access to beach and bus stop. This dream home can be viewed by appointment only, so hurry and give me a call:

388-6454 LAURIE COMO 479-1179

BRENTWOOD
$69,900

This well-designed, 3-bdrm home, with 1974 sq. ft. of finished area, on a large lot ½ mile from the Bay has all the features to fulfill one's dream. Living room with fireplace, dining room, large kitchen with eating area, family room with fireplace, laundry room. 4-pce. bath plus ensuite in main bdrm. All year round fishing and boating at your door. Don't miss this one. To view call:

LAURIE COMO
388-6454 479-1179

CAREFREE
LAKE LIVING
ASKING $59,900

This lovely home is just right for those who love the water. Attractive, but not time consuming garden. Two bdrms plus sun room, living room and dining room, wall-to-wall carpeting. For carefree country-style living call me. MLS.

LAURIE COMO
388-6484 479-1179

**DFH**

**D.F. Hanley & Associates Ltd.**

1557 McKenzie Ave.
V8N 1A4
477-7284 (24 hrs.)

OPEN HOUSE
SAT. 2-5
8 EATON AVENUE

Situated two blocks from the corner og Burnside and Helmcken. Offering 3 bedrooms, living room with fireplace and "L" dining room. Bright kitchen with eating area, full basement with drive-in garage, rec room, workshop and possible 4th bedroom. Well landscaped with extra parking. MLS. $59,900.

BILL CARNEGIE
477-7284 24 hrs. 652-3627 Res.

New Listing
SPECIAL HOME
SPECIAL PRICE
Sidney Area
$68,900

If you are looking for a stately Tudor-styled home designed for family living, this is it! Five to six bedrms, 2 bathrms, beautiful LR with fireplace; separate DR with large sundeck off; full high bsmt with rec room and bar; and a 150x84 lot! Call now to avoid disappointment. MLS.

DAVID SOUTHALL
477-7284 24 hrs. 652-1201 Res.

**david burr LTD.**

655 FORT ST. 384-9335

OPEN HOUSE
749 HALIBURTON RD.
SAT. 2:30 to 4:30

Looking for country living within 15 minutes from town? If so, don't miss seeing this four-bedroom bungalow (three on main), situated on almost ½-acre lot. Living room with fireplace, separate dining room, modern kitchen and large sundeck. Full basement, drive-in garage with additional parking for rec vehicles. Close to schools and bus. (MLS 24641). Asking

$71,500

P.S. Haliburton is at 1st traffic light past Royal Oak, on Pat Bay Highway. For prior viewing contact me anytime.

W. E. (WIL) WILSON
384-9335 477-4328

**P.R. B**
**P. R. BROWN AND SONS LTD.**
"The People To See"

OPEN HOUSE
SATURDAY
2:00 to 4:30 p.m.
975 DICKER ROAD
HAPPY VALLEY
5.10 ACRES

Spacious home with smart, ranch-style kitchen. Oak floored living room of good proportions with stone fireplace. Full cement basement. 2 garages. Two modern barns with loose boxes. 2 paddocks. This good, level land has excellent potential with B.C. Gov't Community Plan. Listed now at $139,000. MLS.

Don't miss this opportunity
Call
STAN WINTERBOTTOM
Res. 598-2253 Off. 385-3435

OAK BAY
OPEN HOUSE
Sat. and Sun.
1:30 to 4:30
1812 St. Ann St.

Character home in immaculate condition must be seen to be appreciated, 5 bedrooms, elegant living room, formal dining room, beautifully, bright kitchen. Fully developed downstairs with large rec room and etc. Price $79,000. For preview call F. Marshall 388-5911 or 592-7202 Douglas Realty.

NO-STEP, 2-BEDROOM BUNGALOW, appliances, fenced, workshop, garden. $43,500. 595-2509.

### 250 HOUSES FOR SALE

GOLFERS
OPEN HOUSE

Owner Moving to Okangan
(Agents Welcome)
SAT.-SUN., 2-4:30
3631 Revelstoke Pl.
(Off Doncaster Dr. or Jennifer, at top of hill)

PANORAMIC 275 leg. view.
PANORAMIC 275 DEG.
VIEW

Mt. Tolmie to the Dominion Observatory. See the snow-capped Olympics and sailboats by day, and glowing sunsets and twinkling lights by night. ROMANTIC! All this and right across the street Cedar Hill Golf Course.

- —Large cedar contemporary home.
- —2 rock fireplaces, plus rock and carpeted walls.
- —Two 4-piece bathrooms. (Plus 1 three-piece unfinished).
- —Built-in vacuum.
- —Stereo music.
- —Underground sprinklers.
- —Parking for 3 cars.
- —Rock terraced back garden with walkway from wrap aroun1 sundeck onto second terrace. (Rear walkway and front rock walls and landscaping to be completed within the next two weeks).
- —Doncaster, Cedar Hill schools, three shopping malls, community centre and library all close by.
- —Within a 2.5 mile radius of city centre.

Phone 477-9608

**P.R. B**
**P. R. BROWN AND SONS LTD.**
"THE PEOPLE TO SEE"

CHILDREN
WANTED!

This spacious 5 bedroom, two bathroom, two basement home sits on ½ acre lot with 104 ft. frontage. Close to schools. Zoned RT2. Redevelopment potential. Near Cedar Hill Golf Course. Drive by 3204 Wicklow then call us for an appointment. Act quickly! MLS: $94,500.

Messrs.
K.O. Moore or D. Wagner
385-3435 anytime

BROADWAY
$59,500

A good home. Two bedrooms on main, one in basement along with rec room. Owner transferred. Possession July 1st. Nice. Drive by 584 Broadway and see for yourself. Please don't disturb owner. Call us for an appointment. No obligation. Exclusive with:

Messrs.
D. Wagner or K. O. Moore
385-3435 anytime

**Century 21**
**MAYFAIR REALTY**
Mayfair Centre
386-2955

OPEN HOUSE
SAT. 1:30-4:00
8072 MAHON PL.
(Off Jeffrey in Central Saanich)

A lovely home among the trees on a quiet cul-de-sac. A home that's different — vaulted ceilings, two-way fireplace, sunken den, entertaining size dining room. Undergroud services. (MLS) $79,500. GEORGE WALL, 386-2955 or 477-0548.

CHARACTER PLUS

3-bedroom character bungalow. Massive living-dining area. Built-in china cabinet. Refinished kitchen, separate utility room. Large lot. Electric heat (yes, there is a super fireplace). Full price $45,900. PETER SYKES, 386-2955 or 382-3216.

**SEABOARD PROPERTIES LTD.**

OPEN HOUSE
SUN., 2:00-4:30
1250 DENMAN

Older 2 bdrm. Full bsmt. $41,900. MLS. Come and make your offer.
652-1141 ROSE RUSE 652-2694

1/3 ACRE

Excellent location backing onto wooded area of Butchart Gardens. Fairly level and fully serviced. MLS. Good value at $27,900.
652-1141 TOM EVANS 652-2620

OPEN HOUSE
2-4:30 SAT.
6781 WENDONNA

Great potential for the large or recreational minded family. 3-year-old 3- or 4-bedroom home, family room, large rec. room. Fenced and landscaped lot on no-thru road. MLS. Good value at $63,900.
652-1141 TOM EVANS 652-2620

DUPLEX—1373 Rockland Avenue

Close to Government House

Exclusive Listings, Call:

Don MacGillivray

479-7138

Open to View

1:30 p.m. to 4 p.m., Saturday and Sunday. 515 NORTHCOTT AVE. $53,000. Two bedrooms, 19'6" living rm. with fireplace, oak floors, home in spotless condition. Take Craigflower Rd. to Coventry, turn towards Gorge water, then left on Northcott and you are there. Call HERB HODGSON, 382-3835, or LEN THOMAS (Sr.), 478-6058 or at Douglas Hawkes Ltd., 384-7128.

BY BUILDER

3 new homes, 3 and 4 bedroom, all quality built. Gordon Head and High Tattersall.
One older home priced at $45,000, 1200 sq. ft. newly renovated. 823 Old Esquimalt.
To view: 384-9793, 384-8391, 385-2140.

BY OWNER, PERFECT NO-STEP retirement bungalow in quiet well-established area, modern easy care interior with hardwood floors, 2 bedrooms, heatilator fireplace, attractive sewing and laundry room. Large workshop off patio. Mature garden with fruit trees and berries. Must see to appreciate. Offers on $48,900. No agents, 595-6217.

NORTH RIDGE SUBDIVISION
$62,900

L-shaped living room, dining room, wall-to-wall carpet, 3 bedrooms. Basement includes: 4th bedroom, rumpus room, second bathroom, workshop. Fenced yard, trees, large sundeck, attractive area.
505 Ridgebank Cres. 479-5170

### 250 HOUSES FOR SALE

**NEWSTEAD REALTY LTD.**
1637 FORT ST.

OPEN HOUSE
1531 McRAE
(BETWEEN
SHELBOURNE &
CEDAR HILL)

A fine Olympic view sets off this comfortable HACIENDA. Three bedrooms, well planned with room to add your own unique touch, see and hear more Saturday from:

1:30 to 4:30 with
Bruce Hutchinson
479-8429 598-5166

OPEN HOUSE
1:30 to 4:30 SAT.
855 VILLANCE
(OFF GLASGOW
AT TOLMIE)

Seeing is believing so come anl see this home for yourself. It has all the necessities — 3 bedrooms, dining room, full basement, garage etc. — but why read about it when you can see it. For more details call:

Baz Pharaoh
598-5166 bus. 658-8449 res.

TOWN &
COUNTRY

Shopping is right around the corner from this three bedroom, basement home, priced to sell at $49,900. Lots of room to garden. For a good starter home, talk to a "Realistic Realtor".

Bruce or Jean Hutchinson
598-5166 479-8429

BANKRUPT SALE

Four bedrooms, three baths, 2460 sq. ft. of living. 292 Portsmouth Drive, Esquimalt, will accept offers, asking $68,000. M.L.S. Staneland Johnson: 384-0994, res. or 598-5166 bus.

$39,900.00!
LOW DOWN
PAYMENT!

This full basement, 2 bedroom bungalow has a 21x19 living room. To view this gem call now:

Baz Pharaoh
598-5166 bus. 658-8449 res.

REDUCED TO
$69,900.00

A four bedroom Glen Lake beauty that has everything plus a little more. If you like fancy interior brickwork, give me a call to view:

Baz Pharaoh
598-5166 bus. 658-8449 res.

SUNNY

Back yard patio in the morning, cool sun deck in evening. Just moments from University, Racquet Club, shopping and schools, but almost country quiet. To view this 3 bedroom home (fantastic fireplace) call:

B. Hutchinson
479-8429 598-5166

FOR
MORE
Real Estate
SEE
DISPLAY
Real Estate
Advertisements
Pages 12, 13
14 and 15

**MILSTED**
**MORTGAGE & REALTY LTD.**
101—2536 GOV'T. ST. 388-7111

OPEN HOUSE
FRI. SAT. 2-4
1605 Hawthorne

THE VALUE is there FOR ALL TO SEE and the PRIDE OF OWNERSHIP can be yours, when you find THE RIGHT HOME! in our opinion this new house is GOOD VALUE on today's market, we also feel the FLOOR PLAN is very flexible. SPRING PRICED AT $53,900. CALL BOB LINDSAY 388-7407.

$41,900
1690 McKenzie Ave.

This cottage, is located on a corner lot (Approx. 70'x124'). There is a living room, kitchen, one bedroom and bathroom on the main floor and TWO ATTIC TYPE BEDROOMS. The house is livable as is but the HANDY MAN, with imagination could do wonders. CALL HARRY PALM 384-7229.

MORTGAGES
REQUIRED
CALL TREV 388-7111

OPEN HOUSE
SAT., SUN. 1-4
528 WALTER AVE.

Recently redecorated, 2-bedroom home; just a short walk to Gorge Shopping Centre. This good starter or retirement home also offers a full low basement, and good-size lot with a variety of fruit trees. Offers on $39,900.

$43,500 — Two bedroom stucco home. Full basement, large lot. MLS 24307. Phone 386-6552 or 592-2920. F. C. Hulley, Real Estate, 620 View.

### 250 HOUSES FOR SALE

3 BEDROOM, DINING AREA, wall-to-wall, double garage, 7 years old, W Burnside area, evenings. 479-5548.

### 253 COUNTRY HOMES AND PROPERTIES

**Juan de Fuca Realty Ltd**

NEW $46,900
3 BEDROOMS

All the conveniences of a single family home for a lower price. This 1116 sq. ft. Strata Duplex has large living room with FP. Family size dinng room off kitchen. Finished carpeted rec. rm. with FP plus roughed-in plumbing and room for more bedrooms in full basement. This family planned home is on a large, level lot on a quiet dead-end street close to village.

$44,900
LOOK WHAT YOU GET!

3 bedrooms, large living room with fireplace and seaview. Built in nook in kitchen. Part basement with good workshop and nearly finished play room. All this on extra large lot with big garden. Close to bus and schools.

$43,500

¾-acre level usable land plus comfortable 2-bedroom home. Lot is nicely secluded and fronts on 2 roads near elementary school.

ALL THE SPACE

A growing family needs in this NEW 3-bedroom home with room for more development in the basement. Heatilator fireplace in 21x13 living room. Extra spacious kitchen with adjacent eating area, with doors to Sundeck. A great deal at $49,500.

MAKE HAY WHILE
THE SUN SHINES

Lots of hay too. 7.11 acres of usable land. Approx. 3 acres already in pasture and fenced. Older, but well maintained and immaculate 2-bedroom home, has large living room, kitchen with adjacent eating area and handy utility room plus detached double sized garage. First time advertised and very realistically priced at $59,900.

For Sooke Properties
Call The Sooke Specialists
Rona Higgs 642-3835
Pat Therrien 642-5138
Juan de Fuca Realty Ltd.
642-5244

**Western HOMES**
1037 Cloverdale Ave. 386-3494

COUNTRY
GENERAL
STORE AND
RESIDENCE

Four bedroom home with general store. Over three acres of land in holding. Take the whole thing, lock, stock and barrel for $76,900 plus equipment and stock at cost. This offer is based on the property and improvement value ONLY. No goodwill. Place a few extra dollars into supplying a good stock inventory as the business is there all you have to do is supply it. Regardless this is a nice place to live — the business is secondary.

G. W. Bentham
386-3494 (24 hrs.)

MILL BAY
9.45 ACRES

9.45 Acres of gently rolling property all fenced and cross fenced including a fine old nicely renovated farm home with a new heated in-ground pool, large barn, equipment shed other outbuildings all in a beautiful setting. (MLS) Asking $139,000. See it now with NEIL R. MACDONALD 386-3494 (24 hrs.)

MILL BAY
3 ACRES

A beautiful location at the end fo a cul-de-sac. Three nicely sloped acres, complete with a NEW three bedroom, no basement home and three stall horse barn. Don't miss this one asking $69,500. See it now with NEIL R. MACDONALD 386-3494 (24 hrs.)

OPPORTUNITY
METCHOSIN

Nearly new, country home, situated on 2 beautiful acres of high treed property with panoramic view of sea and mountains. Extremely well laid out plan, 1800 sq. ft. on main, includes many extras such as thermal pane windows, best quality carpet througnout, feature rock wall fireplace. Built-in stove, oven and dishwasher, family-sized-kitchen, full size dining room, 2 full bathrooms on the main, developed basement, double attached garage, full paved driveway, leading to fantastic peaceful cn. Priced at $96,000 or nearest offer. Well below replacement value. Has some finishing to be done. OPEN HOUSE Thursday, 7-9; Friday 7-9, Saturday 1-5 and Sunday 1-5. By owner. 478-2387, 4740 Lisandra Rd.

COUNTRY ACRE

Tall trees and valley views, a perfect setting for this new 1600 sq. ft. 3 bdrm home. Located near Saanich-Central Saanich border this home offers a combination family room-kitchen set-up; a separate 14x13 dining room, a sunken living room with feature floor to ceiling rock fireplace and open beam cedar planked ceiling. This home is ideally suited for the professional man or artisan who requires space and appreciates quality. Asking $126,000 (MLS) Phone Jim Webber 382-7276 or 658-5977. Town and Country Realty.

YOUR CHOICE

2 brand new 2-bedroom, no-basement homes. Over 1100 sq. ft. finished area in each. Fireplaces in living room. Electric heat. Utility room. Fully finished storage room. Plenty of cupboard space. Located 1 block off Beacon Ave. here in Sidney. Both vacant and both priced at $54,000.

John Bruce Bus. 656-3928
Res. 656-6151 or 656-2023
Sidney Realty Ltd.

HORSES OR DOGS?

Almost two acres on West Saanich Rd. Custom-built two-bedroom home, sunken living room, open beam ceiling, floor-to-ceiling picture windows. 1½ bathrooms plumbed for washer and dryer, double carport, two dog runs with enclosed kennel. Price includes drapes, washer, dryer, stove and fridge, $88,900. Call CONNIE WEYLER, 386-6164.

5.5 ACRES

2-yr'-old 4-bedrm home completely finished up and down, in immaculate condition. 4-stall barn for your horses. Plus double garage with workshop and storage loft. Land completely fenced and cross-fenced. Located on Saanich-Central Saanich border. Phone Jim Webber, 382-7276 or 658-5977, Town and Country Realty Ltd.

HORSE COUNTRY

Just under 3 acres of beautiful Saanich Peninsula property with almost new horse corral. Home is approx. 1400 sq. ft. with 3 bdrms. and hugh new family room with beamed ceiling and log size stone fireplace. Very nice $79,900.
386-3231 Frank Oliver 383-6904
BLOCK BROS. REALTY LTD.

BRENTWOOD BAY

No-through road, adjoining park area, level, Brentwood Bay and Malahat view, lot 70x114, serviced. Also custom built, one-owner home, lot 90x114, same location, 652-1424.

COMPLETION SOON ON THIS executive two-bedroom home with finished TV room and den, $118,000. Panoramic views from ½ acre lot in Dean Park Estate. Drive by 8854 Pender Park Drive. Phone builder to view, 652-1673 or 652-4155.

SOOKE, 3 BEDROOM HOME, Horne Rd., on ½ acre, seaviews, close to shopping, phone owner after 5 p.m., 382-9549.

### 253 COUNTRY HOMES AND PROPERTIES

**SHAWNIGAN REALTY LTD.**

Shawnigan Lake 743-5311

COME TO SHAWNIGAN ON THE WEEKEND AND PHONE US. WE WOULD LIKE TO SHOW YOU OUR LISTINGS

SHAWNIGAN LAKE
$37,900 LAKEVIEW
Includes Float In The Lake

Small white stucco 2 bedrm. home. Living rm., dining rm. F.P. Sundeck. Workshop. Stove. Fridge. Washer. Dryer. New roof.

SHAWNIGAN LAKE
$54,900 — One-third Acre

Brand new, 3 bedrms. Basm't ready to finish. Fibreglass moulded bath. $17 per sheet panelling. Cement drive. Selling at a loss.

SHAWNIGAN LAKE
$49,500 — VILLAGE

3 bedrms, 3 bathrm (1 roughed in) 2 F.P. basm't ready to finish. Lge. fam. rm. 4th bedrm, utility rm and full bath. 3 yrs. old. ML 22503.

SHAWNIGAN LAKE
EXECUTIVE HOME
LAKE VIEW

6 bedrm home. 3 bathrms. 2 F.P. Many built-ins. Bay window. Was just appraised by P. J. Jac Ltd. for $72,500. Superior. MLS 2196.

SHAWNIGAN LAKE
$56,900 — VILLAGE

Lge fam. home: 3 bedrms. 1½ bath. F.P. Full basm't. Undeveloped. Offers. New M.L.

COBBLE HILL
$57,900 — ½ acre

1200 sq. ft. 2 yrs. old. 1½ bath. 2 F.P. Basm's has 3 lge. unfinished rms. NEW M.L.

COBBLE HILL
$19,500 — ½ acre.

Immaculate 3-bedrm home. Good gardening land. Big workshop and garage. T. C. Hwy near Fisher Rd. Look for signs. ML. 23959.

743-5111 J. Ettema 743-2607
743-5300 M. Malbon 743-5145

**Lorenzen REALTY LTD.**
50 Bastion Sq. Bus. 383-4151

4.5 AC—2 BEDRMS
MILL BAY NORTH

Like new and delightful to live in. A 20x15 living in-line dining with cedar panelling, aztec fireplace, w to w carpet. Big kitchen with lovely cabinets and nice eating area. Spacious bathrm, sept. utility. Super insulated and many custom installed extras. There's an insulated 20x23 workshop with extra power for equipment. Excellent well, good growing soil and 292 ft. of road frontage. Approx 1.5 ac cleared for animals, balance parklike woods. Price $65,000.00. To view phone 383-4151.
GRAY LORENZEN 652-1038 or
BETTY SHEPHERD 386-7102

SPECIAL! $68,700
MILL BAY
SEAVIEWS

1840 sq. ft. contemporary design, thermopane windows, shake roof, 2 bathrms, 3 lge. bedrms. BIG living rm with stone f.p., lovely study with teak panelling. Kitchen with eating area dining inline. Beautiful seaviews. Undeveloped basement would make lovely rec. rm. on quiet cul-de-sac. .45 ac. really priced to sell!
Ph. 383-4151 to view or GRAY LORENZEN 652-1038 or BETTY SHEPHERD 386-7102

COUNTRY
HOMES

Metchosin

2.12 ACRES. Immaculate well built home and grounds. Surrounded by a fenced meadow and even a barn for your new horse. This spacious planned home has 2 bedrooms on the main and 2 additional bedrooms on the lower level. Located on a quiet street yet close to school and store. Call today for details and be the first to view this beautiful property priced at $105,000.

10 ACRES. Brand new tudor home. Truly super deluxe with accomodation for the largest of families. Lightly treed property at the end of a cul-de-sac and a delightful meadow and pond. MLS.

Central Saanich

4 ACRES of waterview, overlooking Island View Beach. Spacious home. New large barn, riding ring and large separate workshop. MLS.

LORRAINE HETT
386-2911 478-2430
Homefinders, Wall and Redekop

OPEN TO VIEW
1985 W. SHAWNIGAN LAKE RD.
SUNDAY, 1-5

An attractive spacious country home on over an acre of parklike grounds. Carpeted thruout, 3 or 4 bedrooms, double plumbing, partial basement. Several outbuildings, room for horse. Near lake access and only 30 minutes to Victoria. Asking $66,500, offers considered. MLS, appliances available. DIRECTIONS: Take S. Shawnigan Lake turnoff just past Malahat Chalet restaurant, then at East-West junction take the left fork and follow the signs for 2 miles. Don't miss it!! Leo Van Dyk, 386-3585, res. 479-6264. Victoria Realty Ltd.

LUXURIOUS
COUNTRY HOME
MLS 22787

Modern country home situated on 5.5 acres of view property overlooking Salt Spring Island at Mill Bay. Land is cleared and ready for farming, pasture, etc. Finish tasteful and complete throughout. 3,200 sq. ft. includes a tremendous in-law suite.

DOUG MENZIES
388-6454 479-6256
REALSPAN
PROPERTIES LTD.

"A"
F-R-A-M-E
1.2 ACRES
$47,000 MLS
RAY SMITH
384-8001, 479-7777
ROYAL TRUST

Hobby Farm
Open House
Sat., 1:30-4:30
6601 West Saanich

See ad on Financial Page, Fri. P.M. an dSat. A.M. Island Homes Ltd. Ron Crow, 386-7545.

$37,900

Beautiful lakeview plus your own float on the east side of Shawnigan Lake. White stucco. 2 bedrms. Living rm with fireplace. Dining rm with sliding glass to sundeck. Stove, fridge, washer, dryer. Immaculate small home on ¼ acre. Exciting proposition for starter or retirement.

743-5311 J. Ettema 743-2607
743-5311 M. Malbon 743-5145
SHAWNIGAN REALTY LTD.

2.11 ACRE
HOBBY FARM

Good for horses, truck farm, whatever. Located in Deep Cove this totally modern executive home has 3 bedrooms, rec room, huge living room, family room and too many extras to list here.

595-5171 DOUG POSKITT 477-0645
Canada Trust

GORDON HULME LTD.
SIDNEY SAANICH PENINSULA
656-1154 244 Beacon Ave.

### 253 COUNTRY HOMES and PROPERTIES

**malahat realty ltd.**
P.O. Box 40
Mill Bay, B.C.
743-5525

METCHOSIN

1—Family living at its best. This delightful executive home has over 2000 sq. ft. of living comfort and contains 3 or 4 bedrooms, dining room, large open kitchen area and very attractive cedar finished, post and beam living room with stone built heatilator fireplace. There is a large 20'x30' recreation room over the 3-car garage, and you can keep a horse or cow in the paddock. Rose garden, lawns and large patio are also included in the 3.8 acres of peaceful seclusion. "Owners" Phone 478-2356

MILL BAY PROPERTIES

1—Large home or legal duplex: 4 or 5 bedrooms, 2 ensuite and 2 full 4-pce. bathrooms, 2 full kitchens, dining room, 2 large living rooms, large carport plus lock-up garage. Storage shed, many other extras on almost 1 acre. Could be revenue or live in one part and rent the other.

2—Another attractive 3 or 4-bedroom home on half-acre, could also be 2-bedroom and 1-bedroom duplex, large living room with heatilator fireplace, 2 full kitchens and eating areas, two 4-pce. bathrooms, plus utility and storage or work areas. Patios and carport.

3—A very attractive log home on ¾ acre, contains 2 stone built fireplaces (one heatilator), 3 bedrooms, large living room and dining area, rec. room and many other unique features. You still have your choice of colors for the wall-to-wall carpeting.

4—.46 waterfront lot with approx. 195' on water, quiet and peaceful area with southerly exposure.

5—.4 acre lot with glorious views of Saanich Inlet, Salt Spring island — has its own spring fed water supply.

COBBLE HILL

1—Handyman's special on 1 acre. Over 1200 sq. ft. home, 3 bedrooms, large kitchen and living room. Stable and barn on property. Asking $40,000.

2—Half-acre lot with 3-bedroom, no-basement home. Large living room with heatilator FP. Close to store and transportation. Excellent buy at $42,500.

SHAWNIGAN LAKE

1—Approx. 1300 sq. ft. 3-bedroom home with dining room, living room, kitchen and small den plus basement and large garage-workshop on half-acre of well-developed land. Close to stores, schools and lake, this is an excellent family home. A bargain at $52,500.

2—Large 2½-storey home, 3 bedrooms, 2½ baths, living rm., dining rm. with heatilator FP. Unique large kitchen, also attractive 2-bedroom rental unit and single BR. "A" frame on approx. 2.13 acres. Also 2 poultry houses, excellent and well stocked gardens and another rented building, close to stores and schools with rental income and tax deductions. This is a very attractive property.

MILL BAY

Something for Mom, Dad, and the kids on 2½ ac. An attractive, well built 1800 sq. ft. home; 3 bdrm; 2 bath. lg. dn. rm.; lg. living room with floor to ceiling stone fireplace, yes, that's all for Mom! A sturdy 4-stall barn for the kids to house their country pets! A green house, an enclosed garage-shop, and lots of ground space for Dad to spend his leisure hrs. in! And a lovely privately fenced-in swimming pool for them all to enjoy! Open to offers on $83,000.

Room to grow — Very nice country acreages, 2&Ac. each. Waiting for a growing family to develop into their country estate! On schol bus route; close to Shawnigan Lake recreational opportunities, 5 min. drive to Mill Bay Arena complex, and, only a choice of 2 lots.

For further details on any of above, contact
Tom Burdge 743-5525 or 743-9398
Pat Dougan 743-5525 or 743-2557

**Green Acres**
HENDERSON REALTY LTD.
385-9741 (Anytime)

OPEN HOUSE
SAT. 1:30-4:30
7 LAKERIDGE PL.

If you're looking for a bit of seclusion within the 7-mile circle, this might be the home for you. Unique, spacious 3-year-old, 3-bedroom home. 1315 sq. ft. on the main with sunken living room and open beamed ceiling. Nicely finished 38 ft. family room in basement. All this and over 5 ACRES IN A PARK-LIKE SETTING. Follow the arrows from Munns Rd. right onto Woodridge and then right onto Lakeridge. Priced to sell at only $77,900. MLS. View with RANDY COLBERT 479-5932 or 385-9741.

CNTRL. SAANICH
5 ACRES

6-year-old 3-bedroom, full basement home with over 1300 sq. ft. on the main floor, a small barn, greenhouse, shed for chickens are all included on this secluded property. The land is gentle sloping with virgin trees on a quiet country road. Asking price $114,900. "Exclusive."

AL VICKERS
652-1141 652-2257

BRENTWOOD BAY

Quality built 3-year-old family home, 3 Bedrooms, 3 bathrooms and 2 fireplaces. Full, high basement, professionally finished rec room with wet bar. Large level landscaped lot. Immediate possession.

AL VICKERS
652-1141 652-2257
SEABOARD PROPERTIES LTD.

SHAWNIGAN LAKE
GOT A HORSE?

With or without a horse this is a real fun place for children. Within shouting distance of the lake and public beach, less than 5 mins. from ice arena, close to schools and stores. This 3-acre parcel of level, lightly treed land has a sound 6-bedroom home with a family sized kitchen and full basement. Priced at $56,000. MLS.

MILL BAY
ATTRACTIVE LOCATION
ATTRACTIVE BUY

This near level, beautifully treed lot enjoys good seclusion, easy development and is on the Mill Bay water system. Priced at $17,500.

For details and to view contact WALT HEARN 748-8186, eves. 743-2479. Astro Realty Ltd., Room 26, 127 Ingram St., Duncan, B.C.

EMERGENCY SALE!
YOUR BARGAIN!

Owner has been transferred, house is vacant! Just south of Sidney, close to new Rec. Centre and bus line, this immaculate 1280 sq. ft., 3-bedroom, 1½ bath, full basement home. Very attractively decorated with rock and brass fireplace, distinctive, yet efficient floor plan with separate dining room. 2 Recreation rooms with fireplace and 4th bedroom. Large sundeck with views and much, muchm ore. Was $65,900. All yours for $59,900.

656-4000 K. DROST 656-2427
SAANICH PENINSULA
PROPERTIES LTD., SIDNEY

THREE PEOPLE
FOURTEEN HORSES?

Yes — there is room in this redecorated little house and in the large barn for all! Plus room for a dog and a cat and a number of chickens. Here you can get again the basics of life 2.1 acres even with ocean view and fruit trees. Nostalgia of an affordable price of $64,900. NEW MLS. Please call.
477-0191 KNUD SCHWER 478-8203
The Royal Trust Company

SIDNEY REALTY LTD.
Real Estate — Insurance
Serving the Saanich Peninsula
656-3928

SAANICH PENINSULA
PROPERTIES LTD.
For real estate requirements
2354 Beacon Ave., Sidney, 656-4000

### 256 WATERFRONT PROPERTIES

PARKER AVE

Charming waterfront storey and a half home with developed basement as well, 2722 sq. ft. of living space including 4 bedrooms, 2½ bathrooms, family room with fireplace. Features include thermopane windows, hot water heating, dishwasher, sandy beach. $159,000. MLS. 23727.

JOHN BELL 477-2562
GILES PERODEAU 656-4525

LANDSEND RD.
Office 384-8124

Located high on an easy-care acre with over 100 ft. of waterfront this charming house with cedar siding and shake roof has master bedroom on main floor together with living rm, separate dining rm and good-size kitchen. Lower level consists of 2 bedrooms, bathroom, den with fireplace, utility and storage. Ideal for retirement. $131,000. MLS. 24006.

JOHN BELL 477-2562
GILES PERODEAU 656-4525
Office, 384-8124
PEMBERTON HOLMES LTD.
1000 Government Street

**WHITTOME'S**
1111 BLANSHARD 388-4271

2 LOTS

On Seagirt Rd. Rocky and treed with easterly exposure. City water and hydro. Perfect lot for nature lovers. Try $26,000 each. Terms availalbe.

388-4271 Shirley Wilde 478-2459
388-4271 Ruth Lukaitis 477-5306
J. H. WHITTOME CO., LTD.

Quality View
Convenience

Saanich Peninsula Waterfront, convenient to Sidney, airport and ferries. This exceptionally well built home offers views seldom matched. The spacious floor plan is designed to accommodate gracious living indoors and out. The kitchen is truly unique. 3 bedrooms, billiard or music room, den with fireplace. Newly listed MLS. $148,000. Please call Bruce Champion 386-3685, res. 652-2583, Victoria Realty Ltd.

**BROWN BROS. on BLANSHARD**
"People Helping People"

WATERFRONT LOT
Swartz Bay

.66 acres, 170 feet waterfront. Magnificent views. Seclusion offered by road-end location. MLS 23078. $55,000.

JOE RICKARD 656-1628
CEC PEARCE 386-3808
or 385-8771 (anytime).

VIEW ROYAL WATERFRONT IMMACULATE OLDER HOME, 4 BEDROOMS, 1½ STOREYS WITH FULL BASEMENT, ON 20 MINUTE BUS SCHEDULE. BEAUTIFUL ¼ ACRE GROUNDS ON PROTECTED LIME KILN BAY OPENING INTO ESQUIMALT HARBOUR. HOME HAS A TOTAL OF 1800 SQUARE FEET WITH POTENTIAL TO INCREASE VALUE SIGNIFICANTLY FOR PERSON WITH IMAGINATION.
ARE YOU THAT PERSON?
OPEN HOUSE — SAT., SUN., 2-5
317 STEWART AVE.
386-2938 $73,500 478-9640

MAGNIFICENT VIEW

Magnificent is the only way to describe the view offered from almost every room in this well designed 4 yr. old, 3 bedroom executive home. Elegant living room with floor to ceiling fireplace, spacious dining room with patio doors to wrap around sundeck (located within 50' water) Well designed kitchen and eating area, plus cosy family room. Large master bedroom with patio doors and an unique 3 pce. ensuite. Rustic exterior, double carport, situated on Cul-de-Sac of quality homes in North Sidney area. Asking a realistic $139,000. for informaliton on this MLS, call

GALE CHRISTENSON
477-0191 477-7047
The Royal Trust Company

9.6 AC. ESTATE
400 F. WATERFRONT

Secluded on Str. of Juan de Fuca, a main lodge, caretaker cottage and guest cabin. The 4-yr.old lodge is heavily insulated log construction of 1,850 sq. ft. over full high bsmt., roof is shake. In-line living-dining rm 44x16 with stone fireplace and parquet floors in addition to a 14x13 mstr bdrm with 4-pce ensuit ethere ar e2 guest bedrooms and a 4-pce. and 2-pce. bathroom, den and 16x12 kitchen. Move in with your suitcase at $185,000. M.L. 21762. Call:

592-1768 THE ZIEGLERS 595-5171
384-8075, Pager 503 or 310
Canada Trust

WATER-
FRONT?

If you are looking for waterfront — I have several choice listings from $100,000 in various locations.

GERRY MARTIN
BUS: 598-5144 RES.: 477-7050
T. L. MANN & ASSOCIATES LTD.

WATER-
FRONT
MARK LANE

Lovely cedar bungalow on 1.6 acres with 151' waterfront, fully secluded. Executive type home with Thermopane windows, hot water heat, 2 4-pce. bathrooms, wrap around balcony, cedar shake roof and many extras priced to sell at $139,500. FREDDY STARKE 479-3866 or 386-6164 CASTLE PROPERTIES LTD.

OPEN HOUSE
SUN. 1:30-4:00
2918 LEIGH ROAD

Lakefront properties on Langford Lake. House has 3 bdrms., large living room with big picture window overlooking lake, also change room and electrical outlet close to water. Only $69,500. Has to be seen.

Larry Lineham
Off. 595-2961 Res. 595-0134
National Trust Co.

OPEN SUN. 1:30-4:30
4997 PROSPECT LK. RD.

We invite you to view this superb executive residence, 10 rooms, architect designed on .66 acre with Approx. 200 feet on lovely Prospect Lake. A luxurious lakeside setting within 7 miles of downtown. Call:

592-1768 THE ZIEGLERS 595-5171
384-8075 Pager 503 or 310
Canada Trust

USE YOUR EQUITY

In your present home or other property to purchase this waterfront lot. With 72 ft. of waterfront and 103 ft. road frontage makes this lot ideal for a retirement home. Spectacular sea views and view of Mt Baker and James Island. Easy access to the beach and priced at only $49,900.

386-3231 BOB HAHN 595-1642
BLOCK BROS. REALTY LTD.

CADBORO BAY

3 bedrooms, 2 bathrooms, 1600 sq. ft. no step bungalow with private footpath to beach. Waterfront fans call:

598-5643 BRIAN RIPLEY 592-2431
Lansdowne Properties

### 256 WATERFRONT PROPERTIES

OPEN HOUSE SAT. 1-4:30
PROSPECT LAKE
127 GOWARD RD.

Large two bedroom home right on Prospect Lake, w-w fireplace, utility, covered sundeck, attached garage and much more. Renovated by a craftsman in a Bavarian style you won't find anywhere else. Ideal for retired couple, or small family. I'll be there on Sat. to answer your inquiries, or call

386-6331 ALEX LOGAN 598-7109

4 UNIQUE WATERFRONT PROPERTIES

We have just listed 4 waterfront properties in the Saanich Peninsula area. Each of these properties are unique in their own way and offer the ultimate in Island living. These waterfront homes range in price, from $159,000, to $255,000, and in acreage from .74 to 2.8 of an acre. For more personal viewing please call.

DENNIS FERRILL
386-6331 477-2083
JOHN B. MACDONALD
386-6331 384-9160
RICK PETTINGER
386-6331 478-9886
A. E. LEPAGE WESTERN LTD.

APPROX 120'
WATERFRONT
SECLUDED

THIS BEAUTIFUL WATERFRONT PROPERTY OF APPROX. ¾ ACRE IN SIZE HAS A VERY CHARMING TWO-BEDROOM HOME SITUATED AWAY FROM NOISE. THERE IS APPROX. 1400 SQ. FT. IN ALL WHICH INCLUDES, KITCHEN, DINING ROOM, LIVING ROOM WITH FIREPLACE, TWO BATHS AND A FULL BASEMENT, A SINGLE-CAR GARAGE WITH OTHER PARKING AND BOATHOUSE. THIS HOME IS LOCATED IN CENTRAL SAANICH AND IS BEING OFFERED AT

$135,000

TO VIEW THIS EXCLUSIVE LISTING - PLEASE PHONE 388-4271 or 592-6338.

JACK SWANSTON
J. H. WHITTOME AND CO. LTD.

PRIVATE
SANDY BEACH

Is only one highlight of this prestigious Fairfield property. Built in 1929 this grand home literally oozes with 20's charm and character. 4 spacious, sunny bedrooms, formal living and dining rooms with an impressive oval fireplace and inlaid oak floor. All this in a beautifully landscaped, extremely private park-like setting. Offered to the discriminating purchaser for only $98,000.00. TO VIEW CALL: GLENN NICHOLLS 598-7689 or 592-2431. Lansdowne Properties.

SAANICH
PENINSULA

Delightful, 2 storey, modern, country-style home with 2 bedrooms, 1½ baths, LR, separate DR, and gourmet kitchen, on 1 acre lot with 150' ocean frontage, 2 miles from Swartz Bay ferry Terminal. $139,500. Call owner, 656-1404.

5357 PARKER AVE.

Unique, charming and well-maintained, no-step home. 1,560 sq. ft. 2 bedrooms and den, large living-dining room, facing panoramic view of Mt. Baker and San Juan. Beautiful, sandy beach. Perfect for retirement couple or small family. $116,500. Owner 658-8055.

WATERFRONT IN SIDNEY. 9-room home in exclusive area, arbutus-treed, southern exposure. 5 minutes to ferry, airport; schools, hospital, two golf courses, three marinas, twenty minutes to Victoria mid-80s by owner. Phone 656-2986.

SHAWNIGAN LAKEFRONT

2-year-old fully modern house, fresh water swimming, fishing, water skiing. Large 30x20' styrofoam float. Soputh end Orme Road. Owner, $65,000. 743-2924.

### 258 CONDOMINIUMS and TOWNHOUSES

**REALSPAN PROPERTIES LTD.**
1031 VANCOUVER ST. 388-6454

NEW
ARBOR GLEN
605 COOK ST.
THE "JUST RIGHT"
CONDOMINIUM HOMES

JUST "drop in" and view these lovely 2-bedroom units priced from $36,000 to $38,500.
OR
Two-bedroom with den from $39,000 to $40,500.

OPEN TO VIEW DAILY
INCLUDING SUNDAY
1:00—4:00

For private viewing call DOUG MENZIES or LAURIE COMO at 388-6454.

CONDOMINIUM
LIVING

I live in a condominium and have knowledge of the Pros and Cons of this style of living. I have made it a point to view and appraise the worth of suites in many condominiums, in all different areas in Greater Victoria. By using my expertise, let me save you time and money in assisting you to find a home you desire. Thank you. Please feel free to call anytime.

LAURIE COMO
388-6454 479-1179

NEWPORT AVE.
OAK BAY
$32,900
MLS. 24374

Rare opportunity to buy a much sought after one-bedroom condominium in the heart of peaceful Oak Bay. Close to Marina, you'll find the building and grounds extremely well maintained. For more information contact,

DOUG MANZIES
388-6454 479-6256

COZY CONDO
$32,500

2 bedroom with balcony, close to shopping and UVic. Unit includes sauna, pool, swirlpool, workshop, game room and underground parking. Call now to view.

386-6331 DON BECKNER 386-0588

VICTORIA VIEW
$33,900

Breath-taking 12th floor view of Victoria. 1 bedroom with balcony includes sauna, swirlpool, swimming pool, workshop, underground parking. Call now to view.

386-6331 DON BECKNER 386-0588

PROBABLY THE BEST

Approx. 1650 sq. ft. finished living area, 5 appliances, drapes, w-w carpet throughout. 3 bedroom split level townhouse with probably the best floor plan and over-all layout of any townhouse complex in Victoria. Private sauna in main bathroom; ensuite and extra 2-pc. off rec room. Family kitchen, living room with fireplace. Double carport, workshop, plenty of storage space in large 5' crawl space. Private patio overlooking a well-groomed garden and central courtyard. Truly a fine complex. Call now to arrange to view. Exclusive.

386-6331 DON BECKNER 386-0588
A. E. LEPAGE WESTERN LTD.

BY OWNER
"EXCELLENT VALUE UNIQUE DECOR WELL-DESIGNED"

This describes our town home, it's not the run-of-the-mill unit. Two fireplaces, built-in vacuum system, attic family room with skylights, huge deck, new washer, dryer, fridge, stove and drapes all included. Please come see it, I think you'll like it, 226 Superior Street in the heart of James Bay. Price? $52,500. 384-9965, 382-8822.

CRAIGFLOWER

Over 1200 sq. ft. in this 2 level, 3 bedroom condominium, 25 ft. living room dining room. Pets welcome in this 6 year old spotless Condo with a monthly assesment of only $25.00 Asking price for quick sale $40,900.

VIVIAN M. ROBERTS
477-0191 477-0281
The Royal Trust Company

### 258 CONDOMINIUMS and TOWNHOUSES

**david burr LTD.**
655 FORT ST. 384-9335

SPENCER CASTLE
PHASE II

Ground floor unit of 1370 sq. ft. The decor is beyond description with mirrored and velvet quilted walls. 2 bedrooms, 2 full bathrooms, massive open living and dining room, kitchen complete with frig., range, dishwasher and garburator. Luxury carpeting throughout. Amenities include use of the 50' pool, sauna, rec. room, billiards, 7 guest rooms in the castle and use of the beautifully landscaped 4½ acre grounds. This prestigious condominium is being offered at:

$71,900

To View Please Call:
MADGE or DON ROBBINS
384-9335 384-9072

**BROWN BROS. on BLANSHARD**
"People Helping People"

OPEN HOUSE
642 Agnes Street
Sat., May 7th
1:30 to 4:00

End unit, southerly exposure. 3 Bdrms., 1½ baths, full basement, Dr. Lr. with fireplace. Private fenced patio. Quiet area. Allotment gardens nearby. Asking $49,500. MLS 24154.

JOE RICKARD 656-1628

OPEN HOUSE
Spencer Castle
602-2910 Cook St.
1:30 to 4:30

With magnificent view of sea and mountains. View this spacious deluxe family equipped top floor 3-bdrm. condominium. Covered parking, use of all amenities, i.e., pool, sauna, and guest rooms. Price $85,000. MLS 22150.

DOUG LAWSON 595-2486
or 385-8771 (anytime)

BARGAIN
DECREASED
AND
DECREASED
AGAIN
NOW ONLY $29,500

NO. 12 — 477 LAMPSON ML. 21262
For this price you get 3 bdrms, stove, frig, drapes, curtains, breakfast nook. Monthly maintenance $40. Ideally located near Saxe Point. To view call

D. T. WILLIAMS
384-8124 385-9855

BACHELOR'S PAD
8 — 848 ESQUIMALT RD.
MLS. 23320

An excellent central location for bachelor or working couple. Studio apartment on ground floor for only $25,500 which includes fridge, stove and drapes. Nice patio off living rm. only $31 monthly assessment. To view call:

D. E. WILLIAMS
384-8124 384-9855
PEMBERTON, HOLMES LTD.
1000 Government Street

SPENCER CASTLE
2930 Cook Street

If you are considering condominiums consider the best

- —Virtually noise and fire proof
- —Spacious sites
- —Magnificent views and gardens
- —50 ft. covered pool, saunas, workshop
- —Clubhouse and guest bedrooms
- —Covered parking

Open to view Monday to Friday 1-5 P.M. 384-4013 or weekends by appointment 386-3816 or call Charles Morris anytime — 384-4224.

DANZO & FRANCO
HOLDINGS LTD.

**WHITTOME'S**
1111 BLANSHARD 388-4271

OPEN SAT., 2-4
104-929 ESQUIMALT RD.

Only $39,500 for 1094 sq. ft. of quality 2 bdrms, 1½ baths, lge living-dining rm. Terrific value. Ruth Lukaitis 477-5306 Shirley Wilde 478-2459 or 388-4271.

J. H. WHITTOME CO., LTD.

WILLOWS MEWS
No. 2—123 LADYSMITH
MLS. 23201
OPEN HOUSE
FRI-SAT. MAY 6-7 2-4 P.M.

3 bedrooms, 2 baths, fireplace, W-W, built-in dishwasher, frig, stove, balcony, storage, carports, easy care vinyl siding, privacy. All this for $53,900. In a 5 townhouse complex in quiet area of James Bay. Close to parks, ocean, transportation and city. TURN OFF GOVERNMENT ONTO MICHIGAN LEFT OFF MICHIGAN ONTO MONTREAL, RIGHT OFF MONTREAL ONTO LADYSMITH. SEE YOU THERE.

DEL WILLIAMS
384-8124 385-9855
BRIAN MCKENZIE
384-8124 598-1284
PEMBERTON, HOLMES LTD.
1000 Government Street

**Western HOMES**
1037 Cloverdale Ave. 386-3494

Two-bedroom leasehold Orchard House. $45,900 south side. MLS. 24576.

G. W. BENTHAM
386-3494 (24 hrs.)

TOP FLOOR

Bright, immaculate 2-bedroom corner suite in quiet adult block (no pets). Large twin size master bedroom. Kitchen equipped with frost-free fridge, continuous clean 30-inch range and garburator, also wired for dishwasher. ASKING $38,500 (MLS) to view call:

385-7321 DEL HOEGI 383-0516
BOORMAN INVESTMENT CO. LTD.
1111 GOVERNMENT ST.

2 CONDOS.

1) James Bay, $25,000. 1 bedroom main floor suite. 2 blocks from sea.
2) Esquimalt-Gorge, $45,500. Spotless 4th floor, 2 bedroom suite in near new building. Wall to wall carpets, appliances and large patio. A good buy.

JOHN (JAY) ROGERS
595-5171 Res. 477-4569
Canada Trust

SEVERAL APTS.
AND TOWNHOUSES
TRADE UP
OR DOWN
OR SELL
595-5171 DOUG POSKITT 477-0648
Canada Trust

## 258 CONDOMINIUMS and TOWNHOUSES

**david burr LTD.**

**OPEN HOUSE**
No. 304-1050 PARK BLVD.
(CORNER OF COOK)
SAT. 2-4:30

3rd floor, spacious 2-bedroom, 1½ bath condominium, large protected sundeck, controlled underground parking, games room, and workshop are just a few of the amenities of this attractive suite, situated in an extremely desirable location overlooking the park. Asking

$56,900

DON or MADGE ROBBINS
384-9335 384-9072

**JACK MEARS OAK BAY REALTY LTD.**

Member
Relocation Services Canada

2194 OAK BAY 598-3321

NOW SELLING
924 COOK STREET
OPEN 1:30 to 4:30 (except Sun.)
Strata title homes that are different because of:
—Daylight kitchens
—Unique floor plans
—Only $39,900 to $45,500
B.E. Jeffery 598-3321 or 477-4250

SOMETHING SPECIAL
1019 McCLURE
OPEN DAILY (EXCEPT SUN.)
2:00 to 4:00
—Special 2-bedroom corner suites.
—Only 4 per floor (includes large one-bedroom suite)
—Each suite individually color co-ordinated.
—Dishwasher, garburator, range, fridge included.
—1½ baths.
—Ensuite, laundry plumbing.
—Quiet tree-lined street.
—Handy walking to downtown and parks.
—Fireplaces.
PRICES FROM $43,000

**Green Acres**

HENDERSON REALTY LTD.
385-9741 (anytime)

**POOLEY PLACE**
(End Lampson off Munroe)
Open Sat. & Sun.
1 - 4 P.M.
$57,500

New three bedroom semi-detached homes. Over 1300 sq. ft. of living area. Lots of appeal with cedar and brick exterior. Large living room with brick fireplace, and formal separate dining room. Fully landscaped, plus parking for two cars. Only 1 block from ocean and boat ramp. Excellent financing available.
FRED G. CARVER
385-9741 or 595-8664

**UNIQUE TOWNHOUSES**
954 QUEENS
—Opposite Central Park
—Unique, 3 level luxury
—Superbly built and designed
—Soundproofed walls
—Thermal insulation
—Billiard Room
—Recreation Room
—Private Sun Balcony
—Underground Parking
—Priced at $48,000 and $49,000
OPEN FOR VIEWING DAILY
12 P.M. to 3 P.M.
For private viewng call:
Ted Walford Office Shelagh Hall
598-1420 477-1841 592-2723
BLOCK BROS. REALTY LTD.

**MUST SELL**

Your chance to invest in ECONOMICAL 2-bedroom CONDOMINIUM ACCOMODATION for your family. Very well maintained unit in GOOD AREA. OWNER HAS BOUGHT! Open to offers on asking price of $34,000. MLS. Act quickly! Call
GEORGE GREEN
385-3435 477-4651
P. R. BROWN AND SONS LTD.

**Really and Truly**

An exciting and stylish dwelling and at this price an investment. Similar homes are currently selling for more. It's under replacement cost, the lowest priced offering of its kind. Urgent sale! It's a 2-bedroom and den townhouse. Call me for details. Price just reduced $5,000 to $53,500.
386-7771 PETER MASON 477 9318
MOODY & MASON REALTY

**OPEN HOUSE**
No. 201 - 1792
ROCKLAND
CORNER OF OAK BAY
FRIDAY 1 - 5 P.M.

Super deluxe living in an adult maintained unit — a must see. 1400 sq. ft., 2 bdrms. All offers considered on $55,900 asking. MLS 23557. M. Lund 388-6275 Pager 301 or 388-4455.
Century 21 J. D. Bosdet Ltd.

**Recreation!**

**Westport**

For Information Call
Royal Trust — 384-8001

**JOFFRE MANOR**
1121 ESQUIMALT RD.
One, two and three bedrooms, $31,200 to $45,900. Next door to Municipal facilities and shopping. Featuring large workshop and rec. room.
OPEN TO VIEW DAILY 1:30-6:30
CLARE BROCK in attendance.
Phone 388-9662 or 598-3321.
Jack Mears Oak Bay Realty Ltd.

**THE NEST**
Just $2,250 Down

Brand spanking new, attractive 3-bedrm townhouse. Broadloomed thruout, double plmbg. It's a buy at $49,000.
386-7771 PETER MASON 477-9318
MOODY & MASON REALTY

**ROYAL WOODS REDUCED**

This unique studio 1 bedrm suite is now only $33,000. 2nd floor in Ascot House. $1500 dn. to qualified purchaser. JIM RANSON, Westgatge Rlty. 388-9941, 479-5910.

**SEAVIEW**
BEST OF WATERFRONT
Large 1-bedroom condominium, all amenities, quality construction, sauna, whirlpool, etc. Asking $44,900. By owner, 382-5798.

BEACON HILL, ATTRACTIVE one-bedroom condominium, by owner, $30,500. Phone 385-4875.

## 258 CONDOMINIUMS and TOWNHOUSES

**FIGHT INFLATION IN COMFORT AT ADMIRALS HARBOUR VIEW**

TOWNHOUSES
933 ADMIRALS RD.
(Parkland area)
SAVE:
—Thermopane (double insulated) windows throughout.
—Heavily insulated for electric heat.
—Engineered by B.C. Hydro for maximum economy.
—3 large bedrooms, 1½ baths, full basement, ½ duplex from ONLY $53,900, MLS.
ENJOY:
—Luxurious carpeting, tastefully wallpapered.
—Fireplaces.
—Screened patios.
—2 and 3 sundecks.
—Rustic cedar and stucco exteriors.
—Carposrts — average 2.4 spaces per unit.
—Professionally landscaped.
—Trees, trees.
—5 year Hudac Warranty.
FOR YOUR CONVENIENCE:
—Furnished model home.
OPEN DAILY
1:30 - 3:30
OPEN WEEKENDS
1:00 - 400
Victoria Realty Ltd.,
386-3585

**ASKE**

**OPEN HOUSE 1480 GARNET**
29 LUXURY TOWNHOUSES
OPEN TODAY
1:00 - 5:00 p.m.
From $59,900
Aske Construction Ltd.
477-9529—384-0575—656-1162

**Ocean Manor**
VICTORIA'S INNER HARBOR

Quality One Bedroom suites ready for showing in this well constructed condominium.

All suites with private balconies, all facing south, 3 appliances, drapes, with or without furniture, colour T.V.

Sauna, Whirlpool and Rec. Room.

Adult Oriented.

Priced to sell at $21,750 to $36,900.
EXCELLENT FINANCING

2930 Washington Avenue

for Information and Viewing:
L. Shoemaker, 388-7818 or 477-7773

DISTRESS SALE

—NEAR UNIVERSITY
—2 BEDROOMS
—LARGE LIVING ROOM
—GALLEY KITCHEN WITH APPLIANCES
—PLEASANT WESTERLY EXPOSURE
—3 SLIDING GLASS DOORS
—INSUITE LAUNDRY
—ASKING $39,900, M.L.S.
CALL
M. K. LAWSON, 479-8813
OR
PARK PACIFIC INV.
383-4124

**SPENCER CASTLE**
S.E. Corner Suite

Deluxe 2 bedroom suite, on 4th floor. Elegant living room, dining room, 2 full bathrooms, concealed laundry, fully equipped kitchen, amenities include: large lawns and flower gardens, indoor swimming pool, sauna, extra guest accommodation. Underground parking, a convincing value at only $68,000. To view please call owner, 388-7311 or 652-1558.

3 BEDROOM, 1½ BATHS, FULL sized kitchen, 5 major appliances, 2 sundecks, full basement, cement patio, privately screened, (back and front) Fireplace, mountain views from living room and bedroom, tastefully decorated. Parking for 2 cars, $56,000. For appointment after 6 p.m. 477-6191.

ROCKLAND TOP FLOOR SUITE with view of Olympics, two bedroom, 2 full baths, large balcony, utility room with washer, dryer, deep freeze. Asking $65,000 including new drapes. Will consider trade on house. For further details phone 383-8684.

ONE OF THE FINEST CONdominius in Victoria, two large bedrooms, two full baths. 7 guest rooms, indoor swimming pool and saunas, underground parking, beautiful gardens to walk in, must sell. Open house everyday. Call 384-0988.

BY OWNER, $40,000. DELUXE 1-year-old 2-bedroom condominium, approx. 1,127 sq. ft., 1½ baths, wrap around balcony, near downtown. Owner holds clear title. Willing to carry portion. 384-9752.

3-BEDROOM, 1½-BATHROOM condominium, wall to wall, all appliances, washer and dryer included, available June 15, $365 a month, call 477-6604 after 5:30 p.m.

3-BEDROOM CONDOMINIUM, 1177 sq. ft. Teak panelling, mural, storage room, work shop, very quiet. Children welcome. $38,500. 385-2588.

1-BEDROOM CONDOMINIUM, Oak Bay, immaculate condition. View of the water. Fourth floor, 598-7521, 385-0031. 2100 Granite St., Apt. 417.

AN ENGLISH COUNTRY GARden is the setting for this lovely 1-bedroom home, white walls and dark wood, South East corner, suite 102-1035 McClure, $29,900. Phone 385-5690.

IDEAL
for retirement or young couple, new 1-bedroom, waterfront condominium, $29,000. Mortgage can be arranged. 642-5578.

THREE-BEDROOM CONdominium, fridge, stove and drapes. Children welcome. Esquimalt area. 652-4134.

1-BEDROOM CONDOMINIUM, Oak Bay, immaculate condition. View of the water. Fourth floor, 598-7531. 2100 Granite St., Apt. 417.

BY OWNER, CLARENCE HOUSE, steel and concrete building, 1250 sq. ft. 2 bedrooms, 2 baths, luxury suite, to view phone 383-7370.

BY OWNER, LARGE CONdominium, Spencer Castle $73,000 will consider trade for home. 386-0489.

$23,000.
Top floor, 1-bedroom condominium. Like new, Esquimalt. 383-9218.

2-BEDROOM CONDOMINIUM, in Burnside Garden area, $26,000. Phone 479-3063 evenings.

## 258 CONDOMINIUMS and TOWNHOUSES

**KNOWLES REALTY LTD.**

**HILLSHIRE**
$29,900 - $39,750
1527 Hillside

Featuring 1 and 2 bedrooms, living room, dining room, kitchen W-W, coloured appliances, vanity bathroom, laundry facilities on 2 floors. Assigned parking. Visitors parking. Controlled front and back entrances. Games and hobby room.
CALL TODAY
384-8101
Open Mon. to Fri.
10:00-5:00
Sat. and Sun., 1:00-4:00

Do You WANT
WATERVIEWS?
Do You WANT
TOP FLOOR CORNER?
Then the "BLUE WATERS" in Sidney is for YOU! 2-bedroom, condominium unit, with southerly exposure is sure to please. W-W in Living Room and Dining Room. Stove, fridge, covered parking is included in the price of $43,400.
Bill Knowles
384-8101 656-3779

**LUXURIOUS LIVING AT PARKVIEW PLACE**

928 Southgate St.
ACROSS FROM
Beacon Hill Park

"From the kitchen window to the wood burning fireplace, Parkview Place offers an extra high standard of quality and design for the more discriminating home buyer."

Open for viewing
1:30 A.M. TO 4:30 P.M.
OR CALL
386-6762
LANDMARK PROPERTIES LTD.

**OPEN**
FOR INSPECTION
108 - 25 Government
(AT DALLAS RD.)
FRIDAY 1:30 - 4

Located only steps from the sea, this private, main-floor situation provides "home-like" layout and size to accommodate furnishings in the msot attractive way. Offering 2 excellently - sized bedrooms, 20.11x12.9 living rm. balcony overlooking natural landscaping, lge. in-suite storage rm. cheery dining area with window, extra-wide kitchen. $39,900. MLS. See this immaculate home with:
DONNA FOSS
477-7291 384-8075 (Pgr. 504)
D.F.H. REAL ESTATE LTD.

**RIM ROBERTS INVESTMENTS & MANAGEMENT LTD.**
702-1175 DOUGLAS 388-6691

**614 FERNHILL PL.**
ESQUIMALT
5 units all 2-bedroom offering up to 1,449 sq. ft. Priced from $41,500 to $44,900. Quiet, pleasant garden outlook. The best value in town. See them today.
JOE MANTON 382-5211

**P.R.B**
**P. R. BROWN AND SONS LTD.**
"The People To See"

Confused? So am I when I look at the market today. Let me help by showing you an exceptional 2-storey, 2-bedroom condominium — a lovely home with southern exposure and a sunporch. Fairly priced at $33,000. Located Lampson Street, Esquimalt. For appointment to view call DAVID SCOTT anytime. 385-3435.

**THE BEST CONDO**
Yes, probably the best 2-BR condominium in the city. Concrete building with many special fire features. Clarence House also includes sauna, indoor pool, whirlpool, undercover parking. This home is on the 8th floor with unobstructed views of the ocean and Beacon Hill Park. Rotisserie, self-cleaning oven, side by side refrigerator, dishwasher, 2 bathrooms and all of this in a spacious 1250 sq. ft.
595-5171 SPENCER LEE 477-3593
Canada Trust

**SUPER-VALUE UNIVERSITY TOWNHOUSE**
For $49,900 you get 3 BRs, 1½ baths, full basement, fridge, stove, drapes, indoor swimming pool, private yard. THIS IS EXCELLENT VALUE. MLS.
CALL ME!!
SPENCER LEE
595-5171 Mobile JL3-8660 4 77-3593
Canada Trust

**ROOMY!**

**Westport**

For Information Call
Royal Trust — 384-8001

**$45,000**
Superb selection of new townhomes. James Bay and Esquimalt areas. Monthly payments can be as low as $267, down payments from $2,250 for those who qualify. Discuss your needs in complete confidence with:
DALE VIEWEGER
595-5171 479-9416
Canada Trust

**DROP BY TO VIEW**
616 Goldstream Ave.
If you have real estate; boats or mobile homes vendors will accept as a down payment on these 2 and 3-bedroom family built units. For details call:
MARGARET WILSON
386-2911 388-6275, Pager 376
Homefinders, Wall & Redekop

UNIVERSITY PARK TERRACE, 1870 McKenzie Avenue, 1-bedroom Condominium, $33,000, 479-5848 or 477-8695.

## 258 CONDOMINIUMS and TOWNHOUSES

**the Permanent**
1125 DOUGLAS ST. and
3647 SHELBOURNE ST.

**ROCKLAND SQUARE**
OPEN SAT. 1:30 - 4:00
949 PEMBERTON RD.
Best Townhouse value in Victoria. Check and compare these 2 storey executive family units. Providing 3 bedrooms, 2½ baths, fireplaces, 7 top line appliances, plus many superior features. Only 5 left — some with full basements. Vendors have reduced prices below cost — now $88,000 - $94,000 (ML) with all offers considered. Shown by appointment anytime. Call HERB McDANNOLD 595-1177 382-9191.

**CONCRETE BLOCK**
$36,900
Close to everything. Two bedrooms just 2 years old. Top floor suite with western and southern exposure. Exclusive. Must be sold. GRAY LAITE 656-5267 SID HASLAM 477-1994, OFFICE 382-9191.

**SHAKE AND BAKE**
The housewife will love this pretty kitchen with stove, refrigerator and dishwasher. Spacious corner suite on quiet street, steps to Dallas waterfront. 2 bedrooms, 1½ baths, plus sauna and swirlpool. (ML) $49,000. ANN ALPHONSE 382-9191 382-3625.

CANADA PERMANENT TRUST COMPANY

**QUALITY TOWNHOUSES**
132 Ontario St., James Bay, near Laurel Point and Fisherman's Wharf.
—Creative design, max. livability and convenience, large rooms.
—Quality in an appreciating area make a solid investment.
—Near parks, schools, shopping, walk to downtown.
—2 and 3-bedrm. family room, fireplace, skylikht, 1½ baths, stove, fridge.
—Large, fenced courtyard — privacy.
—Excellent financing.
—Trades and all offers considered.
FROM $56,800
Open 7 Days—1-7 p.m.
HARTLEY COURT
HERB SMITH 388-6275, Pager 880
(Courtesy to Realtors).

**OPEN HOUSE**
SAT. 1:30 - 4:00 p.m.
3—4391 TORQUAY DRIVE
A MOST UNUSUAL TOWNHOUSE
More like a house than a townhouse, this immaculate unit has a cathedral entrance leading up to 1075 sq. ft. of accommodation including 18x16 living room with fireplace, dining room, kitchen, 2 bedrooms and 2 bathrooms. Downstairs is completely finished, with 3rd bedroom, bathroom and rec. room. Double carport, patio. $60,900.
DALE YOUNG (pager 2561)
477-0191 388-6275
The Royal Trust Company

**ORCHARD HOUSE**
647 MICHIGAN
JAMES BAY
Financed to 90%. 1-B.R. from $28,000. 2-B.R. (corner), $46,000. Studios from $26,100. Very few left. Shown by appointment. Please phone manager, 382-4650.

**14—3987 GORDON HD. RD.**
Vacant 3 bdrm townhouse in an attractive complex close to Racquet Club and university. F.P., range, fridge, drapes, full basement. Was $51,400 now reduced for a need to sell at $49,900. (MLS).
386-3231 John A. John 477-8096
BLOCK BROS. REALTY LTD.

**3 BDRM., $48,900**
ORCHARD HILL
1½ bath, full Bsmt. townhouse. Park playground, swim pool Offers. MLS 24090. Call:
592-1768 THE ZIEGLERS 595-5171
384-8075 Pager 503 or 310
Canada Trust

**SACRIFICE SALE**
Leaving province, now reduced to $46,800. 1 year old, 3 bedrooms, 1½ bath, rec room, full basement, small garden, Jubilee area. 595-5273.

**FAIRFIELD — $32,500**
Dream — large 1-bedroom suite. Top fourth floor. Handy to Cook St., City Centre. Low taxes. Low assessment. Heat included. Terms easily arranged.
BOWDEN REALTY, 383-5524

FOR SALE BY OWNER ONE bedroom Apt. Condominium, 795 square feet, $29,900. Villa Royale apartment, Heywood Ave., close to Beacon Park, sea and shopping, assumable mortgage at 11%. Phone 383-1305, 385-6273.

DELUXE CONDO. ALL FEAtures, immaculate, wall to wall carpet. $45,500. 382-8419.

## 265 HOUSES WANTED TO BUY

**QUALIFIED PURCHASER**
I have a qualified purchaser who requires the following:
—3 beds on one level
—ensuite
—large master bedroom
—cathedral entrance—developed bsmt.
—fireplace downstairs
—developed bsmt.
—eating area in kitchen
—room to park 22' trailer
—quiet street
—price $75,000 to $85,000
Call Barry Thorndycraft 477-8487 or 386-7545.

**WE WILL BUY FOR CASH**
If your home is suitable for rental and will show a return call the sales supervisor for a quick decision.
386-2911 or 386-2912
Wall and Redekop Realty

**SINGLE LADY**
Requires a sturdy 2 or 3 bdrm. home with or without a bsmt. preferably on a quiet street close in. Will pay up to $50,000 CASH. Call CHRIS GREIG 386-6164 or 478-5953. CASTLE PROPERTIES LTD.

**CASH FOR YOUR HOME**
Investor will pay cash for any home any area, up to $50,000. Call: GLENN NICHOLLS 598-7689 or 592-2431 Lansdowne Properties.

**NEEDED OAK BAY**
3 bedrooms or 2 bedrooms and den. $67,000-$70,000 range. Must be in immaculate condition. If you have such a property, call:
595-5171 DOUG POSKITT 477-0645
Canada Trust

**JUBILEE AREA**
Young couple requires 2 or 3-bedroom home close to St. Patrick's School, up to $60,000. Please call
June Houghton
Off. 595-2961 Res. 477-6185
National Trust

**LOCAL NURSE**
and family require a 2 or 3-bedroom home in the greater Victoria area. Will pay up to $55,000 CASH. Call CHRIS GREIG 386-6164 or 478-5053. CASTLE PROPERTIES LTD.

THREE BEDROOM BASEMENT or 2 or 3 bedroom full basement house. Up to $5000 down on balance of agreement for sale, or assume mortgage. Monthly payments approximately, $400 per month. 479-4084.

**URGENT**
2 or 3 BR home needed now for family. Under $40,000. Have cash. Smith Dobson Estates Ltd., 384-1424, 595-5445.

**LARGE LOT**
in View Royal, West Burnside area up to $70,000 for 2 3-br. house. Call my agent LARRY QUAGLIOTTI, 479-6609 or 386-6164 CASTLE PROPERTIES.

**SMALL ACREAGE**
Required for couple wishing to keep horses. Preferably 3 to 5 acres with two or three bedroom home, $100,000 range. Call BOB KOHLRUSS 386-6164 or 658-8360. CASTLE PROPERTIES LTD.

## 265 HOUSES WANTED TO BUY

**CASH!**
My client wants a 2 or 3-bedroom house with or without basement and will pay up to $41,000 cash.
Cedric Steel Realty Ltd. 388-6258
Cedric Steele 592-3842

PRIVATE
Wanted: Older 2 or 3-bedroom home. Will purchase for cash. 479-2209.

WANTED TO LEASE, OPTION to purchase, Brentwood, 2-3 BR house. 2 adults only. Phone 383-1640, Pager 354.

WANTED, OLDER HOME, ANY condition, will pay cash. Phone 652-1562 any time.

## 268 LISTINGS WANTED

**THINKING OF SELLING YOUR HOME?**
CALL us today and have one of our 26 exp. Real Estate representatives give you a true estimate of the present market value of your home
NO COST — NO OBLIGATION
JUST CALL
386-6164
CASTLE PROPERTIES LTD.
2541 EMPIRE STREET

**LISTINGS WANTED**
I HAVE QUALIFIED PURCHASERS FOR THE FOLLOWING:
1. 3-4 bedroom house in good condition, James Bay area $50-$60,000.
2. Small beauty shop
If you have the above and wish to sell please call:
DEL WILLIAMS
384-8124 385-9855
PEMBERTON, HOLMES LTD.
1000 Government Street

**Charman Pacific Realty Ltd.**
608 Broughton Street

INDEPENDENT LISTING SERVICE
Sell your house for as low as $99.00.
VELOX INVESTMENTS LTD.
388-4942 — 595-4482

## 270 EXCHANGE REAL ESTATE

**EXCHANGE REAL ESTATE**
7 acres 1200' highway frontage just south of Duncan, flat, partially cleared with a good 3-bedroom basement home. Will trade on any land, revenue or residential property in Victoria area. GLENN NICHOLLS 598-7689 or 592-2431, Lansdowne Properties.

**TRADE, SWAP — WHAT?**
9 acres plus, 2 homes of 1046 sq. ft. and 816 sq. ft. 17 years old. 3 outbuildings. 7 acres treed with fir. Will trade equity of $35,000 for prop. mgte., etc. in Victoria. Property is in Duncan area.
477-4270 Jamie MacGregor 595-5131
CANADA TRUST OAK BAY

PERHAPS YOUR PRESENT home and grounds are getting too much for you to look after. If so, I will take it on trade, on my 2-bedroom condominium, situated right by the Racket Club of Victoria. For details phone Roy Miller at 656-7251 or 656-4361.

**TRADE**
$40,000 equity, 5 bedroom executive home in Gordon Head for quality residential lot or acreage. Phone 385-2327 or 477-0038.

39' WEST COAST TROLLER CONversion, $36,900 or trade for 2-bedroom condominium preferably in Gordon Head Area. Phone 477-9443, after 6 p.m.

## 271 LOTS FOR SALE

**UNIQUE BUILDING SITES IN DOLPHIN BEACH ESTATES**
For Retirement or Recreation.
—Panoramic view, rock bluffs or creek privacy
—Arbutus, oak and evergreen trees, domestic water system
—4 miles of scenic waterfront
—Marina, centrally located
Lot sizes from one-third to 1½ acres.
Waterfront lots $42,500 to $79,500.
Interior lots $11,500 to $19,500.
Plan to visit this delightful community in the near future. We're on the Gulf front of Nanoose Peninsula midway between Nanaimo and Parksville.
SALES OFFICE ON SITE
468-7628 Open Daily 752-5550
BEACH REAL ESTATE LTD.
Box 4, Dolphin Dr. Outrigger,
Nanoose, B.C. V0R-2R0.

**SWINERTON'S REALTY WORLD**

**GORDON HEAD**
Large cleared, serviced lot, very gentle slope, sea glimpse. Easy to build on and has ideal space for pool or tennis court. Located on quiet street in area of executive type homes. Cloes to schools and university. $39,500.
HELEN WEBB
385-2481 or 477-3095

**GOD'S LITTLE ACRE**
This .8 ac. parcel must be the prettiest place in Deep Cove to build your country home. Level, partly treed with Oak, Fir, Cedar and Fruit trees and on watermains. New M.L.S. $34,000.
656-4000 K. DROST 656-2427
SAANICH PENINSULA PROPERTIES LTD., SIDNEY

**BY OWNER**
15,000 sq. ft., 133 front x 124 deep, only one lot left in this secluded area on Montford Crescent, off Ferndale (Gordon Head). Build your house with seaview, only two minutes from beach. Asking $46,000. Reasonable offers accepted. 477-0611, 477-0512.

**NEW ON MARKET**
Exclusive lots in an area of quality homes. Most heavily treed with Arbutus, Oak, Cedar, Fir, etc. $9,000-13,000 sq. ft. Only a few available. Close in. $37,000 - $45,000. 477-5651.

LARGE FULL SERVICE LOT ON Lochside Dr. in midst of lovely homes. Owner will sell or build to your specifications. $29,900. 652-3750.

SOOKE ISOLATED
Chioce cleared, 90x162 lot overlooking Sooke Harbour power, water and cablevision. Ready to build on! 477-3917 or 642-3595.

ARDMORE DRIVE
Beautiful ½ acre dry wooded lot facing inlet 500' away, good well and perc. $34,800 firm. Owner 656-5216.

BARKSDALE DR.
Lot No. 20, prime Gordon Head location. Generous road frontage. $34,900. Terms to suit. Leo Van Dyk, Victoria Realty Ltd. 386-3585.

GENTLY SLOPING WAterfront lot, Genoa Bay, one-third acre. Power, water, Perc tested. Phone 658-5928 or 658-1182.

TWO LOTS ON LUCAS WILL build the home of your choice or sell, $32,900 and $34,900. Phone 478-2369.

BUILDING LOT
High Quadra, 73'x120', among new homes. Price $28,500. Otto Leesment, 382-8937.

FOR SALE — 3 LOTS, APPROXImate sizes 100x100, 100x99 and 110x117, 4525 Seawood Terrace, 477-2075.

½ ACRE LOT, CENTRAL SAANich, partially treed, distant seaviews, $39,000. 479-4508 or 479-5024.

SOOKE — PARTIALLY TREED, spacious properties, 2 to 3 acres. 642-5508.

THREE LARGE LOTS, ONE ON Craigflower, two on Treebank Rd. 477-4674.

## 271 LOTS FOR SALE

**DEAN PARK**

INVEST WITH A VIEW TO THE FUTURE.
A home site at Dean Park Estates is more than just a site—it's a beautiful view.

Of the Gulf waters. The Islands. Magnificent Mount Baker.
Nothing but the season can change it.

That's why a home site at Dean Park Estates will grow in value over the years.
Come and grow with us.

But don't delay. Well over 1-3 of our 116 home sites are already sold.
Come and see the activity that's already underway. Take a scenic drive and see what the people with an eye to the future have chosen as an investment.

We're open for talking from 1 to 6 p.m. and open for viewing 24 hours a day.
All lots 1-3 acre priced from $33,500.

From Victoria via the Pat Bay Highway, turn left on McTavish and left on East Saanich.
Salesman on duty every day to 6 p.m.
FOR further information and special appointments to view, call—

SALES OFFICE
656-7041
OR
MIKE RUDDY
656-4089
Park Pacific Investments 383-4124

**Park Pacific**

**WHITTOME'S**
1111 BLANSHARD 388-4271

**YOUR CHOICE 2 LOCATIONS**
1. 2.91 ACRES $35,000
Located near Kemp Lake Road. Piped water and hydro. Absolutely stupendous view of Juan De Fuca Straits.
OR
2. TWO LOTS $28,200, $28,000
Located in Carey Rd.—McKenzie Ave. area with all services underground. Ready to build. Best of financing available (M.L.S.) Further information and Plot Plans on above properties please contact:
Army Armstrong
388-4271 479-2855
J. H. WHITTOME CO., LTD.

**METCHOSIN**
1 and 2 ACRE
LOTS
$30,000-$34,500. Some on city water. A choice 2-acre lot in an area of unique homes. Well in and ready to build. Aquarius Rd. off Rocky Point. Just reduced to $34,500 and vendor will consider trades.
478-2430 LORRAINE HETT 386-2911
Homefinders, Wall & Redekop

**CHOICE LOTS NEXT TO UVIC**
In this new subdivision of better homes. Check here still some with sea glimpses and trees. Inspect your future site.
386-6796 ARNOLD MARR 477-6233
WESTMONT REALTY LTD.
920 Hillside 386-6796

**10 ACRES—SEAVIEWS CENTRAL SAANICH**
$69,900
Please call RICK HAWKES, Douglas Hawkes Ltd. 384-7128, res. 477-9689.

**BRENTWOOD BAY**
Excellent lot in select area. Country lane atmosphere. Some trees and rock. Next to 856 Brentwood Heights. $27,500. Vendor may consider builders' terms. MLS.
SEABOARD PROPERTIES LTD.
FRANK CSINOS
652-1141 652 5528

**Saanichton**
Large fully serviced lots, ranging from 8,400 sq. ft. to half an acre, within half mile of Saanichton Village. Sea and country views. Priced from $24,500. Financing arranged. 386-0130.

**$500 DOWN**
Will buy a lot in a beautifully developed subdivision in Brentwood. Good terms may be arranged with vendor. All lots fully underground serviced, near shops and schools, by owner. Reduced to $26,900. Call 595-6319.

**5 ACRE PARCELS**
IN SAANICH. GREAT POTENTIAL READY TO BUILD ON!!
Please phone 479-2150
or 479-9486
COASTLAND ESTATES

**Rural Subdivision**
Choice lots in a treed area in Sooke. Ranging from 10,000 to 15,000 sq. ft. Priced from $18,500, easy terms available.
386-7771 PETER MASON 477-9318
MOODY AND MASON REALTY

SUBDIVISION
7 choice lots all underground serviced in a new cul-de-sac. Ranging from 6,000 sq. ft. to 7,500 sq. ft. Glanford area. Close to shopping centres, bus stops. Ranging from $25,000 per lot. 388-6275, pager 956 or 479-8301.

HERE IS A HIGH CITY BUILDing site, 50x100 feet, in an area of big trees and good homes, excellent location, between Wilderness Park and Topaz Park, between Crystal Pool and Cedar Hill Golf Course, between Mayfair and Hillside Centres, 385-2142.

SIDNEY
REDUCED
Serviced lot, 55x100. Ocean view, 3 blocks to town, 2 blocks to beach. Private sale, $25,000 or offers. 656-4309.

## 273 PROPERTY FOR SALE

**Building Acreage**
Build your dream home on this over 4-acre parcel of treed and meadowland. Ideal if you enjoy your privacy. A little bit of wonderland. A pleasure to show you this fine property. Asking $57,500. MLS. 24524.
Syl-Shumka
388-6424
Res. 595-1337
BAYSHORE REALTY LTD.
1006 FORT STREET

**HAVE A LOOK**
At these acreages. Each approximately 5 acres, located within 15 min. of Victoria centre and offering views, seclusion, with room for animals, on paved road, lovely trees and rocks. Asking $48,900.
386-3231 D. R. Nelson 478-1847
386-3231 W. Weicker 598-1649
BLOCK BROS. REALTY LTD.

2.5 ACRES, 15 MILES EAST OF Nelson, selectively cleared. Private rustic setting. Own piped water. Possible view of nearby Kootenay Lake. Will consider trade on Vancouver Island property. Write Victoria Press Box 57.

DEEP COVE, ONE ACRE cleared water rights, road access, near school and store, clear title, $31,900. 477-2517.

APARTMENT SITE WITH ARP financing, plans, and permit arranged. 477-6666, 658-8188.

7 ACRES SHAWNIGAN LAKE area, creeks through property, call after 5 p.m. 478-8287.

## 273 PROPERTY FOR SALE

**Lorenzen REALTY LTD.**
50 Bastion Sq. Bus. 383-4151

**BEAUTIFUL RIVER FRONTAGE QUALITY 1 ACRE TO 1.48 ACRE**
Saturday and Sunday, 1 p.m. to 5 p.m. I will be in attendance to show you these beautiful properties. Go to Mill Bay, pass flashing light, over bridge, turn on Shawnigan-Mill Bay Rd., go just half a mile to the Mill Bay Rec. Centre, you're at Wilkinson Rd., turn right and come up to see the quiet park-like quality and beauty of these ideal properties so close to the Rec centre for fun, the Mill Bay for fishing and boating. Light, phone and water in, paved, winding road with lovely views, wide roads and river frontage, quality controls for development. An excellent investment at $21,050 to $24,250. For more particulars ph. 383-4151, GRAY LORENZEN 652-1038 or BETTY SHEPHERD 386-7102.

CANADIAN COUNTRY PROPERties. Our 62nd Year. Free Catalogue. Tax Sale Service, Suite 404-VC, 85 Bloor Street East, Toronto, Ontario M4W 1B5.

½ ACRE CORNER LOT, DEEP Cove, well treed, $31,500. 384-5158.

## 274 PROPERTY WANTED

**WANTED**
**RESIDENTIAL DEVELOPMENT ACREAGE**
(2 ACRES OR MORE)
IN THE GREATER VICTORIA AREA. TO HAVE YOUR LAND CONSIDERED FOR PURCHASE SEND LEGAL MAP, ASKING PRICE, ETC. TO ENGINEERED HOMES LTD. C-O 120—645 FORT ST., VICTORIA, B.C.

PROPERTY WANTED — EXchange luxury 34' power boat valued $38,000. 598-7992.

## 280 ACREAGE FOR SALE and WANTED

**NEWSTEAD REALTY LTD**
1637 FORT ST

**395 SEA VIEW ACRES WILLIAM HEAD RD.**
Timber on back half. Older home and cottage both rented. What a beautiful place to build a new home and keep horses. Asking $67,000. New on market.
GRAE LANGSTON
386-8596 res. bus. 598-5266

**VALUABLE ACREAGE**
OFFER FIVE ACRES OF BEAUTIFULLY TREED SLOPING PROPERTY IN NORTH SAANICH. BROAD EXTENSIVE SEAVIEWS THROUGHOUT. ZONED ONE ACRE ON MUNICIPAL WATER AN OUTSTANDING SITE FOR YOUR HOME AND A FINE INVESTMENT FOR THE FUTURE. $72,000.
JOHN BELL 477-2562
GILES PERODEAU 656-4525
PEMBERTON, HOLMES LTD.
1000 GOVERNMENT ST.
384-8124

**SEAVIEW ACREAGE CENTRAL SAANICH**
See this lovely parcel of approx. four acres lying on the eastern slope facing Saanichton Bay. This property is well treed and fenced, is on municipal water, and could be turned into a perfect Hobby Farm — seclusion, etc.
Full price $68,500
For further information please phone
477-0191 RON SEDGER 479-3673
The Royal Trust Company

**WANT COUNTRY?**
Then why not drive out to the end of Caldecote Rd. near the junctions of Old West Saanich, Sparton and Oldfield Roads and view these outstanding view building acreages. 7.5 acres priced at $67,500. 7 acres offered at $63,000.00. GLENN NICHOLLS 598-7689 or 592-2431. Lansdowne Properties Ltd.

**HORSE COUNTRY**
5 ACRES
It's flat, cleared and fenced except for front. Well is in. Only $59,900.
15 ACRES
Farm, raise horses, enjoy country living. Close-in. $150,000.
Call GERRY FINNIGAN 383-4739
CASTLE PROPERTIES 386-6164.

**80 ACRES**
$15,000 down will buy these choice sub-div. acres, close to Mill Bay. Easy financing on a full price of $139,000. Vendor will look at any reasonable offer. Please call ERNEST WILLDEN 383-0640 or DOLORES MILES 652-2735 pager 226 or office 477-0141.
The Permanent Trust Co.

**11 ACRES**
$59,500
Gently sloping, treed land with good views from the back of the straits and Olympics. Has creek along one side of property. Located approx. 5 miles beyond Sooke. Contact BILL KOZAK at 386-6164 res. 385-0035. CASTLE PROPERTIES LTD.

**NORTH SAANICH**
4.71 TREED ACRES
Park-like acreage on quiet country road. Future subdivision possibility.
DOUG E. LEDDING
SEASPRAY PROPERTIES LTD.
386-3124

ELK LAKE
Looking for the nicely treed, lakeview estate home site? 4¾ acres secluded; easy access.
WALLY or ADELINE
477-7766 — 386-2911 — 477-8562
Homefinders, Wall & Redekop

LIMITED TIME OFFER, 5.6 acres, $10,000 an acre, Woodridge off Munns Road. 477-5685, evenings.

1 ACRE, BIRCH ROAD, DEEP Cove, close to school, store, park, approved well, perc tested, call 656-2387.

1.3 ACRES COWICHAN STATION, 4 miles south of Duncan, perc tested. $21,500. 743-2493.

SOOKE, 2.2 ACRES, PASCOE Road, partially cleared, best offer, 477-9241.

## 285 UP-ISLAND PROPERTIES

**PARKSVILLE AND GABRIOLA ISLE.**
—74 FT. of waterfront by average, 220 ft. in depth, in sheltered location, good level treed lot with easy access to beach. $39,900.
—GABRIOLA ISLAND with over 19,000 sq. ft. lot beautifully treed, private location, ideal for that recreational home just 20 minutes by ferry from Nanaimo. $8,900.
386-3231 Bob Hahn 595-1642
BLOCK BROS. REALTY LTD.

**DUNCAN WATERFRONT**
Nearly three acres on the Cowichan River with a summer cabin just a few years old. Completely secluded with Giant Firs and Cedar. If you're looking for peace and tranquility, see this. Phone Les Stahnke, or Paul Gerst, J. H. WHITTOME & CO., LIMITED. 746-6161. Evenings 748-9817 or 746-5626.

RECREATIONAL LOT, SHAWnigan Lake includes 19½ ft. trailer, many other amenities. 479-7130, 658-5135.

TREED 1.2 ACRES, 10 MILES from Parksville, near Qualicum Falls. $15,500. 592-1056.

PARKSVILLE CHOICE LOCAtion. Large serviced lot. 479-9184.

## 285 UP-ISLAND PROPERTIES

**CENTURY 21**
UNICORN MANAGEMENT INC.
5825 YORK ROAD
**No Time to Argue**
Owner is leaving the country and says sell it now. Beautiful home with lake view. Quality feature and professional finishing inside and out. Make an offer. No. 2309.
748-2551 RON MATHEWS 748-2360
Every office is independently owned and operated.

**CENTURY 21**
UNICORN MANAGEMENT INC.
5825 YORK ROAD
**.10-ACRE RANCHETTE**
Excellent building site ready to go. Good water indication. Make an offer on the asking price of $45,000. No. 3204.

**BUILDING LOT**
9500 sq. ft., sewer and water. Asking $15,900. No. 2302.
748-2551 R. MATHEWS 748-2360
Every office is independently owned and operated.

**Ase you in the view? in Cowichan Bay**
One level 2-BR home with wrap around sundeck. A retirement special for only $43,500.

**In Cowichan Station**
Large modern home with river and valley view on Dogwood Ridge. Established fruit trees and grape arbor. $65,000.

**In Mill Bay**
Are you hand? This .64 acre of view! View! View! Is for you! Lots of potential in this 1200 sq. ft. home. Price reduced to $49,900. See it soon!
For further information on any of the above please call BOBBI MOSS at 747-6517.
H. W. DICKIE LIMITED
70 GOVERNMENT STREET
DUNCAN, B.C.
"WE SELL THE ISLAND"

**CHARACTER HOME ON ACREAGE**
This lovely "Olde English" style home is nestled among a variety of trees, on ten acres, midway between Duncan and Chemainus. There are wildflowers everywhere, and fruit trees just coming into bloom. A large carpeted living room has a fireplace and sliding glass doors to the sundeck. A separate panelled dining room with fireplace and beamed ceiling is spacious and warm. The kitchen is modern with lots of cupboards. The main floor also has a large den with fireplace, and a separate laundry room. The second floor boasts three large bedrooms, the master bedroom with fireplace. A warm and gracious home that must be seen to be appreciated. Priced at $107,000 with good financing available. Phone Les Stannke, J. H. WHITTOME & Co., LIMITED, 746-6161 or evenings 748-9817.

**SWINERTON'S REALTY WORLD**

**20 ACRES**
Parksville, beautiful, level treed land, near Englishman's River Falls. Paved road and hydro. See signs. JACK BETTS, 477-4042 or 385-2481. Good terms $66,000.
SWINERTON STEWART CLARK

SPECIAL
2.8 fenced, treed, acres with 3 bdrm home on sewer and water. Excell. invest. for division. F.P. $115,000.00. Central Nanaimo.

MARINA
1400 ft. new moorage. Store and 2 Bdrm Lvg. qtrs. 30 T. ways. Wkshp and gas float. Great Potential. Room to expand. F.P. $195,000.00.

CALL W. GANT AT 753-3445, BH HOME REALTY LTD., NANAIMO, B.C.

ECHO MOUNTAIN ESTATES
—Panoramic 5-acre view lots overlooking Nanoose Bay.
—Never ending view all the way to Vancouver.
—Choose from several terrific homesites nestled among whistering firs, natural meadows and gurgling streams.
—From $30,000 with easy terms, 10% down, 1% per month.
—Watch for the highway signs 12 minutes and 13 miles north of Nanaimo.
Don Gordon of Century 21 Miller-Warder will be on site all day Sunday, May 8. Phone 753-1157 or 754-6065 for further information.

QUALICUM BEACH
APPROXIMATELY 1.4 ACRES WITH OVER 300 FT. FRONTAGE ON ISLAND HIGHWAY OVERLOOKING THE BEACH. BEACH ACCESS. ZONED TOURIST COMMERCIAL. SEWER SYSTEM UNDER CONSTRUCTION. RIPE FOR REDEVELOPMENT. PRESENT USE 5-6 TOURIST UNITS. ASKING $110,000. FOR FURTHER INFORMATION PH. R. L. BERGSTROM 592-0109. FARMER INVESTMENTS & REALTY LTD. 382-2134, VICTORIA, B.C.

**FISHING COUNTRY BEACH ACCESS**
$13,000 - $14,000
SERVICED LOTS
Water to property line. Approx. 10½ miles Northeast of Courtenay. For details and directions please call anytime.
477-0191 JACK MOEN 658-5448
The Royal Trust Company

**TRADE, SWAP — WHAT?**
9 acres plus, 2 homes of 1046 sq. ft. and 816 sq. ft., 17 years old. 3 outbuildings. 7 acres treed with fir. Will trade equity of $35,000.00 for prop. mgte., etc. in Victoria. Property is in Duncan area. JAMIE MacGREGOR 477-4270, 595-5131. CANADA TRUST OAK BAY.

**WEEKEND RETREAT**
$49,500
You and your friends will enjoy the comfort and seclusion of this furnished 4-room cottage. Located at Englishman's River in Parksville on almost 2 acres. To view call:
MARGARET WILSON
386-2911 388-6275, Pager 376
Homefinders, Wall & Redekop

**PEARSON/JOHNSTONE & ASSOCIATES LTD**
Parksville Qualicum
248 3216 752 6964

"MAPLE BAY" — EXECUTIVE type home overlooking Maple Bay on secluded treed ½ acre. 3 bdrm. house features clever use of natural woods and lovely bay windows. Asking $84,900. Kay Wilson, Block Bros. Realty, Duncan, 746-4175 or 748-1801.

BY OWNER
25 miles from Victoria, Cobble Hill — 1450 sq. ft. rancher, ¾ acre landscaped lot, 3 bedrooms, w-w carpet, heatilator fireplace, 3 yrs. young. Reduced $59,900. Phone 743-2665.

2¼ ACRES PARKLIKE PROPERty with three bedroom home, oldstyle, newly redecorated house. Fruit trees, good garden soil, 100 per cent privacy. Somerset Village. Suitable for 9 building lots. 758-7777.

SHAWNIGAN LAKE COUNTRY club, 80 x 115 lot, close to clubhouse. Water mains, perc tested. Swimming, boating, golf, tennis, etc. Asking $14,900. Call owner 656-2427.

FOR SALE BY OWNER. 12 acres, Mill Bay area. Has cabin and deep well with lots of water, about 1-3 cleared with large sedars and pond. $59,000. will consider terms, 743-5659 or 656-1593.

LADYSMITH HARBOUR SEMI-waterfront, southern exposure 143' frontage building site cleared, outstanding view. Water, power to lot $25,000. 754-7887.

BEAUTIFUL QUALICUM BEACH, age. Close to village, beach and 3.25 acres, 800 ft. highway frontgolf course. 479-8073.

## 285 UP-ISLAND PROPERTIES

WATERFRONT $92,500
Two homes for the price of one. A 3-year old 1,275 sq. ft. 3-bedroom and a self-contained 500 sq. ft. guest cottage 5 miles from Parksville. Moor your boat in the front yard. MLS 1394. Call Eric Evans 752-9719

3.4 ACRES RIVERFRONT
With some ocean view, 1,120 sq. ft. log type house and a 500 sq. ft. cottage, on Little Qualicum river. Steelhead fishing from your front yard. Excl. 1385. Call Eric Evans 752-9719.

WHY WAIT FOR RETIREMENT?
This flourishing general store with gas pump (open, can be full service station) and separate spacious 3-bedroom home has the advantage of living on the island while you work. Store and house approx. 6 years old and immaculate. MLS 1066. Call Mrs. McLeod 248-6375.

FISHERMAN'S SPECIAL
Near Deep Bay marina and government wharf. Approx. half acre with four-plus bedroom house, as new, 2,300 sq. ft. living area, electric heat, intercom, rustic shake exterior $41,900 FP MLS 1390. Call Mrs. McLeod 248-6375.

RETIREMENT OR STARTER
Home plus income. 2-bedroom bungalow with fireplace plus separate 1-bedroom or guest home. A must-see at only $ 52,500. MLS 1378. Call Mrs. Sinclair 248-6741.

BUY NOW—RETIRE LATER
This 3-bedroom bungalow is only 3 years old and would easily rent pending your retirement to sunny Parksville. Call for full details. MLS 1386. Mrs. Sinclair 248-6741.

EXECUTIVE HOME
Unobsr
Unobstructed views. 2 year old, 3 bedroom home, no basement. Immaculate garden which needs little care. $94,500 MLS 1389. Call Grace Smith 468-7409.

RETIREMENT SPECIAL
Fabulous view, fabulous garden with all kinds of fruit trees. Small charming 1-bedroom older home, complete with firepalce. $42,500. MLS 13009. Call Grace Smith 468-7409.

10.5 ACRES WATERFRONT AT LANTZVILLE
$105,000 MLS 1285. Call Grace Smith 468-7409.

**PEARSON/JOHNSTONE & ASSOCIATES LTD**
Parksville 248-3216
Qualicum 752-6964

**1.3 Acres - Sea View Deluxe**
The most gracious home I have ever had the privilege of offering for sale. There is approx. 4,000 sq. ft. of finished area. The wood used on the interior is smooth channel grove cedar and teak. The floors are deep pile wall-to-wall carpet — over $10,000 spent on coverings along. The master bedroom is like a penthouse suite — 16'6"x22' plus walk-in closet and full bath. There are multi extras and in this lovely home you have to see to believe, such as 3 full baths, 5-zone hot water heat, 200 amp electric service, built-in vacuum, large den, unfinished whirlpool and sauna, plus much more.
The marina is just across the road for your boat, at Bird's Eye Cove, Mole Bay. The price on this home is only $180,000. To view this magnificent home contact Woddy Mott at J. H. WHITTOME & CO. LIMITED, 58 Station Street, Duncan, B.C. 746-6161 or 746-4586.

## 293 GULF ISLAND PROPERTIES

**NORTH PENDER ISLAND**
Let spring take hold of you — See these specials — Enjoy these beautiful Islands — Country life a rarity.

**SPECIAL BARGAIN PRICE**
1. 6-room trailer and unfinished addition on large lot. Serviced. Only $14,000.
View lot — A splendid value, $7,500, other similar prices.
2. Homes — moderately priced, $27,500-$83,500.
800 sq. ft. new home — under construction — quiet cul-de-sac, $36,300.
3. Acreage — some with homes, others $25,000 up.
4. View lots — $9,500 and up.
5. Inland lots, ½-acre and up, starting at $5,900.

**SATURNA ISLAND**
3 LOTS — WATERFRONT AND HIDEAWAYS
During the next few days take a day and see the "Bahamas of Canada" by calling Ted Dever, 629-3371 or 629-3434 collect.
MACAULAY NICOLS MAITLAND and CO. LTD.
1730 MARINE DRIVE

**THETIS ISLAND PROPERTIES**
1. Custom designed and built 3-bedroom Telegraph Harbour home on developed .65 acre lot. $75,000.
2. Deluxe 3-bedroom furnished A-frame on private 1 acre lot with 133 feet seafrontage on Foster Point. $130,000.
3. Exceptional mini-waterfront estate with 2100 sq. ft. residence situated on nearly 3 acres with 450 feet seafrontage. $175,000.
For brochures on the above properties contact H. W. Dickie Limited, 70 Government Street, Duncan, B.C. Phone 746-5171.
H. W. DICKIE LIMITED
70 Government Street
Duncan, B.C.
"We sell the Island"

**N. PENDER ISLAND 11.74 ACRES**
Home and business property 9.74 acres zoned R-2, and 2 acres zoned M-2 respectively. Home 9 years old 1280 sq. ft. 2 warehouses 42x42 ft. and 16x30 ft. Commercial road frontage, MLS 22599. Present offers on $89,500.00. MLS
DOUG MENZIES
388-6454 479-6256

**REALSPAN PROPERTIES LTD**

HALF ACRE LOT
N. PENDER ISLAND
Sewer and water on property. Only 200 ft. from water. Good views. Asking $18,000.
SALT SPRING ISLAND
91.44 ACRES
Unsurpassed waterviews — valley views — lake views. Can be subdivided into 20-acre parcels. Estate sale must be sold. Asking $155,000.
477-1841 Tara Bhalla 382-8879
BLOCK BROS. REALTY LTD.

OWNER TRANSFERRED, forced to move. 1½-year-old home situated on ¾-acre of treed land. Overlooking Active Pass and Tsawwassen. 3 bedrooms, main floor 1200 sq. ft., en-suite in master bedroom, Arizona sandstone fireplace, large kitchen. Lower floor completed rumpus room, bar, fireplace and workshop. Must be seen. Many extras. Dream home on Salt Spring Island, B.C. $74,900. 537 9353.

SALT SPRING IS.
An opportunity to acquire property reasonably priced. Vendors have moved to England and are offering 40 treed, acres at $65,000. MLS 23763. Call:
DON HAMILTON
386-2911 478-2552
Homefinders, Wall & Redekop

**HORNBY**
Outstanding sea and valley views from this prime ½ acre building lot. Offered at only $6,900. MLS. GLENN NICHOLLS 598-7689 or 592-2431. Lansdowne Properties Ltd.

**GALIANO ISLAND**
Recreational land 4x10 acre lots. Some ocean view. Near Golf Course and Ferry terminals. Priced $135,000. Phone 592-7400 evenings.

SATURNA SHIPWATCHERS' paradise, ½ acre, waterfront, treed, grassy, on bluff. Buyer must share with deer, songbirds, ferry, good road. Offers. Nanaimo 756-2135 evenings, or write Victoria Press Box 82.

2.3 ACRES, CLEARED, ARABLE land, fully serviced, in Ganges, on Salt Spring Island. $24,000. Write Box 693, Pohoka, Alberta, or phone 537-2618, Ganges.

HORNBY ISLAND, 10 ACRES, 2 acres cleared. $35,000. Owner, 385-4692.

THETIS ISLAND, FERTILE 15 acres. $39,850. 112-246-3455.

SELL IT
FAST
THROUGH
CLASSIFIED

386-2121

## For Baby's Outings

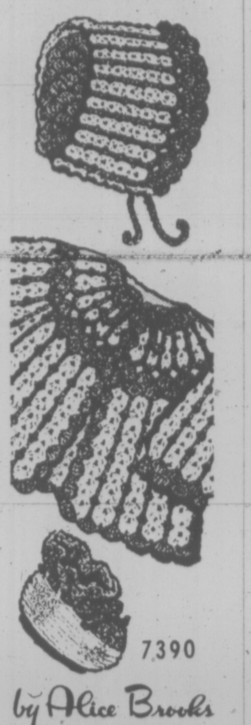
7390

*by Alice Brooks*

Mom will appreciate the handsome beauty of this cozy set.

Give baby a soft start in life! Crochet jacket, cap and booties of 3-ply baby yarn in white with a pastel color trim. Pattern 7390: easy directions; one size fits infant to 6 months.

Send $1.25 for each pattern — cash, cheque or money order. Add 25 cents for each pattern for first-class mail and handling. Send to: **Alice Brooks, Needlecraft Dept., 60 Progress Ave., Scarborough, Ontario M1P 4P7.** Print plainly pattern number, your name, address.

Value! 225 designs to choose from in NEW 1977 NEEDLECRAFT CATALOG! 3 free patterns inside. Send 75¢ now!

| | |
|---|---|
| **Stitch 'n' Patch Quilts** | **$1.25** |
| **Crochet with Squares** | **$1.00** |
| **Crochet a Wardrobe** | **$1.00** |
| **Nifty Fifty Quilts** | **$1.00** |
| **Ripple Crochet** | **$1.00** |
| **Sew + Knit Book** | **$1.25** |
| **Flower Crochet Book** | **$1.00** |
| **Hairpin Crochet Book** | **$1.00** |
| **Instant Crochet Book** | **$1.00** |
| **Instant Macrame Book** | **$1.00** |
| **Instant Money Book** | **$1.00** |
| **Complete Afghans #14** | **$1.00** |
| **Easy Art of Needlepoint** | **$1.00** |
| **Complete Gift Book** | **$1.00** |
| **Book of 16 Quilts #1** | **60¢** |
| **Museum Quilt Book #2** | **60¢** |
| **15 Quilts for Today #3** | **60¢** |
| **Book of 16 Jiffy Rugs** | **60¢** |
| **12 Prize Afghans #12** | **60¢** |

## Swift Skimmer

### Printed Pattern

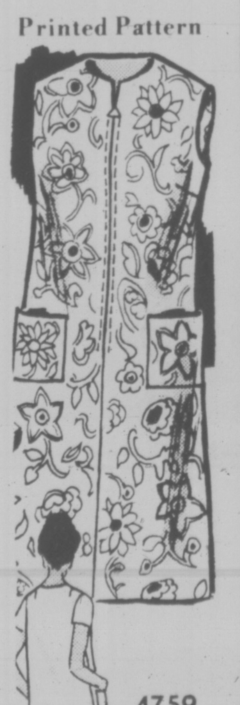

*by Anne Adams*

When you want to slip into something comfortable, easy, charming, you'll find this zip-front skimmer fills the bill.

Printed Pattern 4759: Half Sizes 12½, 14½, 16½, 18½, 20½, 22½, 24½, 26½. Size 14½ (bust 37) takes 2 7/8 yds. 35-inch fabric.

Send $1.25 for each pattern — cash, cheque or money order. Add 25 cents for each pattern for first-class mail and handling. Send to: **Anne Adams, Pattern Dept., 60 Progress Ave., Scarborough, Ontario M1P 4P7.** Print plainly size, style number, your name, address.

ANSWER to inflation—sew and save dramatic dollars! Send for NEW SPRING-SUMMER PATTERN CATALOG. Clip coupon for free pattern! Separates, jumpsuits, day-evening dresses. Send 75¢

| | |
|---|---|
| **Instant Sewing Book** | **$1.00** |
| **Sew + Knit Book** | **$1.25** |
| **Instant Money Crafts** | **$1.00** |
| **Instant Fashion Book** | **$1.00** |

# Deaths and funerals

### 305 DEATHS and FUNERALS

DIEWOLD — Edward J. in Victoria, B.C. on May 4, 1977. Born in Saskatchewan, age 61 years. Survived by his loving wife Gertrude, 1 son Dennis of Victoria, and 1 daughter Gwen of Calgary; 3 grandchildren, and his dear mother Christina Dewold of Vancouver; 3 brothers, Albert, Kenneth and Adam all of Vancouver; 4 sisters Mary and Lucy of Vancouver, Kathleen of Alberta and Pnylis of the U.S.

Requim Mass will be celebrated on Saturday May 7 at 10:30 a.m. in St. Patrick's Church, Haultain St. Father L. Hoffsteader officiating. (Private Burial to follow). Flowers are declined with thanks, donations may be made to the charity of your choice. Arrangements by the Memorial Society of B.C. and FIRST MEMORIAL SERVICES LTD.

ELKINGTON — In Victoria on May 4 1977, Miss Mabel Blanche Elkington, aged 88 years, born in West Ham, England, of 3200 Linwood Court, formerly of Windsor, Ont. She leavaes a brother, Mr. Alfred Thomas Elkington of Victoria; nieces and nephews.

Funeral services in the FAMILY CHAPEL of McCall Bros. on Monday, May 9 at 2:00 p.m. with the Rev. R. H. Dobson officiating. Interment at Hatley Memorial Gardens.

HILLIARD — Geoffrey Strickland Hilliard, R.C.N., retired, aged 50 years of Victoria, B.C., died suddenly of heart failure while scuba diving on May 2, 1977, in Malta G.C. He leaves his wife, Heather; his two sons, Andrew and Jonathan; and his three daughters, Robin, Sarah and Martha.

A memorial service is to be announced.

LONGPRE — In Victoria on May 5, 1977, after a short illness, Edith Lucy Longpre, beloved wife of Bernard M. Longpre of 2441 Mowat St., a native daughter of Victoria. She also leaves 1 son, Kirk; 4 sisters, Mrs. June L. James, Mrs. Doris Jones, Mrs. Muriel Lineham of Victoria and Mrs. Peggy Butler of Powell River, B.C.; 2 brothers, George Burrows and Bill Burrows of Victoria; many nieces and nephews.

Funeral service in McCall Bros. FLORAL CHAPEL, Johnson and Vancouver Sts. on Monday, May 9 at 3:00 p.m. with the Ven. Arch. G. H. Greenhalgh officiating. Interment at Royal Oak Burial Park.

MARSHALL — Suddenly in Victoria on May 4, 1977, Mrs. Joan Marshall aged 56 years of 504 Hallsor Drive, born in Bradford, Yorkshire, England and resident in Victoria since 1963. She is survived by her husband Dennis; daughter, Ruth Elizabeth and son Simon Nicholas Andrew, all at the residence; her sister, Mrs. J. (Doris) Keighley of Richmond, B.C. and 2 nephews, Ian and Peter Keighley. She was a member of the Victoria General Hospital Ladies Auxiliary and the Unity Chapter No. 84, O.E.S.

Funeral arrangements will be announced later by McCall Bros. Funeral Directors Ltd.

MATKIN — On May 4, 1977, at the Royal Jubilee Hospital, Sylvia Matkin, aged 73 years of 424-1063 Foul Bay Rd. Born in Ohaton, Alberta, moved to Victoria in 1945. She is survived by her daughters and their families, Dorothea Bugslag of Victoria and Mrs. Mary Stone of Downey California and her sons and their families, Robert Matkin of Colwood and William Matkin of North Vancouver.

A memorial service will be held at First United Church, Quadra St., on Friday, May 6, at 2 p.m. Reverend Hugh Hunter officiating. In lieu of flowers donations could be made to the Gorge View Housing Society, of the United Church, c-o Treasurer Mr. W. M. Scythes, 301-1312 Beach Dr. Cremation by First Memorial Services. Interment at Royal Oak Cemetery.

MORRISON — In Victoria, B.C. on May 5, 1977, Mr. Charles Archibald Morrison, age 70 years. Born in Glace Bay, Nova Scotia and had been a resident of Victoria for the past 5 years, late residence, 2355 Richmond Road. He leaves his daughters, Kathy, Dorothy and Mary, 14 grandchildren. The late Mr. Morrison was a veteran of the Second World War.

Mass will be celebrated in Our Lady Queen of Peace Church, 849 Old Esquimalt Road on Monday May 9, 1977 at 10:00 a.m. Rev. Father M. J. McNamara celebrant. Interment in the Veterans' Cemetery. Arrangements by the Sands Mortuary Limited.

SANDS — VICTORIA

STANDISH — In Victoria on May 4, 1977, Nellie Caroline Standish, born in Ontario and a resident of Victoria for many years. Widow aged 84 years, of 314 Cook St., of Will Standish, she leaves 2 brothers, Bev Bertram and Harry Bertram and nephew, Derrall B. Glover of Hayward, California and nephew, Stanley Glover of Vancouver, B.C.; also nieces.

Funeral service in the FAMILY CHAPEL of McCall Bros. on Monday, May 9 at 10:30 a.m. with the Rev. E. M. Smiley officiating. (Flowers gratefully declined. Memorial, if desired, may be made to the Cancer Fund, 857 Caledonia Ave.)

STIRLING — Suddenly on May 3, 1977, in Victoria, B.C., Mrs. Lena Stirling, late of 1105-1147 Quadra Street, in her 86th year. Survived by her son and daughter-in-law, Reginald and Thelma Stone of Victoria; 2 grandchildren, Ramon and Sandra.

Private family service was held followed by cremation. Hayward's Thomson and Irving, Directors.

### 308-A CARDS OF THANKS

I wish to express my deep appreciation to all my many friends, for their kindness and expressions of sympathy at the loss of my beloved wife Penny. Special thanks to my wonderful neighbors and the Reverend Father M. J. McNamara, Parish Pastor, of Our Lady Queen of Peace—Fred Beaver-Jones.

### 309 IN MEMORIAM

STEVENS — In loving memory of Mom and Dad (May and Bert) ever remembered and loved always.
—Glad and Tom.

THEY SHALL GROW NOT OLD AS WE WHO ARE LEFT GROW OLD, AGE SHALL NOT WEARY THEM, NOR THE YEAR'S CONDEMN, AT THE GOING DOWN OF THE SUN, AND IN THE MORNING, WE WILL REMEMBER THEM.
WITH GRATITUDE, SANDS

### 310 FUNERAL DIRECTORS

McCall's

MONDAY
STANDISH, Mrs. Nellie C.
10:30 a.m.—FAMILY CHAPEL
ELKINGTON, Miss Mabel Blanche
2:00 p.m.—FAMILY CHAPEL
LONGPRE, Mrs. Edith Lucy
3:00 p.m.—FLORAL CHAPEL
TO BE ANNOUNCED
MARSHALL, Mrs. Joan
NAGEL, Mr. Karl

McCALL BROS.
Floral Funeral Chapels
385-4465

Hayward's (B.C. Funeral Co.)
Thomson & Irving
Funeral Chapels
1625 Quadra St.
386-3505

CUNNINGHAM
FUNERAL CHAPEL
1155 FORT STREET

Phone 384-5512 or 384-8626
Offering dignified moderate service for all. Geo. S. Cunningham, owner, manager.

FIRST MEMORIAL SERVICES
Serving the Public and Exclusive Undertakers for the Memorial Society of B.C. 658-5244.

### 310 FUNERAL DIRECTORS

Sands

SEVEN CHAPELS
SERVING
VANCOUVER ISLAND

Sensible Prices

Dedicated Service

For Information In

Victoria Phone
388-5155

MEMBER BY INVITATION
NSM NATIONAL SELECTED MORTICIANS
SINCE 1962

VICTORIA, 388-5155
SIDNEY, 656-2932
COLWOOD, 478-3821
NANAIMO, 753-2032
DUNCAN, 746-5212
LADYSMITH, 245-2331

Removal And
Service Arrangement
Covering Vancouver Island
A Division of Sands

IFC INTERNATIONAL FLIGHT CARE

Specializing in
forwarding to or from
anywhere
WORLD WIDE FUNERAL
INFORMATION SERVICE
call collect (604) 388-5155
or cable
"Mortuary Victoria"
A Division of Sands

### 311 MONUMENTALS

MORTIMER'S
MONUMENTAL WORKS
New MODERN Location
709 KINGS RD. at Douglas
100 years of service to
Vancouver Island and the Islands
383-6421

STEWART MONUMENTAL
Works Ltd.
ESTABLISHED 1896
Memorial of Distinction
Marble fireplace and tabletops
1403 May St. 284-3452

### 312 FLORISTS

PRESERVING A FLOWER FOR sentimental reasons, weddings bouquets, corsages, etc.? Mrs. I. Nielsen, 595-0713.

### 313 MISCELLANEOUS

IN MEMORIAM DONATIONS
to be used exclusively for
CANCER RESEARCH
should be directed to
CANADIAN CANCER SOCIETY
857 Caledonia Ave., Victoria

SPELL

IT

OUT

a buyer is to

by placing a

When you

low-cost

Classified Ad

in the newspaper,

to sell, the easiest

way to find

You do that

telling our

have something

readers what

you have to sell.

We'll help you

today.

Give us a call

at 386-2121.

spell it out

**Flowers Comfort**

For a complete selection of sympathy flowers, call your FTD Florist.

FTD

Your Extra Touch Florists™

## CORRECTION

**Eaton's Advertisement in Wed. May 4 Times, May 5th** Colonist on 14" Diameter Steel Wok at 7.99 showed an incorrect illustration. The Wok available does not have a wooden handle. **Eaton's regrets any inconvenience this error may cause our customers.**

EATON'S

### DEFENCE CONSTRUCTION (1951) LIMITED

**PROJECT**: Exterior Painting 179 PMQ's and Fences; and Interior Painting Offices Bldg. 100, Bldg. 130, 20 MQ's, CFS Masset, B.C.

File: MT 760 10

SEALED TENDERS, Marked as to content addressed to the undersigned will be received until 3:00 p.m. E.D.T.

FRIDAY, JUNE 10, 1977

Specifications and tender forms will be available for viewing at Construction Associations at Vancouver, Victoria, Prince George, Prince Rupert Chamber of Commerce, and DCL Vancouver Branch Office. Tender documents may be obtained by Prime Contractors only from DCL Plans Section Ottawa at the address below on deposit of $25.00 payable to Defence Construction (1951) Limited. (For tender documents call Area Code 613-992-8587).

Security deposit as called for in the Tender Documents must accompany tenders.

W. J. Mulock, Secretary,
Defence Construction
(1951) Limited,
225 Metcalfe Street,
Ottawa, Ontario,
K1A OK3.

### DEFENCE CONSTRUCTION (1951) LIMITED

**PROJECT**: Heating Plant Conversion, Building 24A (Royal Roads), CFB Esquimalt, B.C.

File: ES 762 10

SEALED TENDERS, marked as to content, addressed to the undersigned must be received not later than 3:00 p.m. E.D.T.

FRIDAY, June 10, 1977

Plans, specifications and tender forms will be available for viewing at Construction Associations at Vancouver, Victoria and DCL Vancouver and Victoria Branch Offices. Tender documents may be obtained by General Contractors only from DCL Plans Section, Ottawa, at the address below on deposit of $100.00 payable to Defence Construction (1951) Limited for each set for each project. (For tender documents call Area Code 613-992-8587).

Security deposit as called for in the Tender Documents must accompany tenders.

W. J. Mulock, Secretary,
Defence Construction
(1951) Limited,
225 Metcalfe Street,
Ottawa, Ontario.
K1A OK3

### NOTICE OF APPLICATION FOR CHANGE OF NAME

NOTICE is hereby given that an application will be made to the Director of Vital Statistics for a change of name, pursuant to the provisions of the "Change of Name Act," by me: Victor Lik To Chen, of 1486 Derby Rd., in Victoria, in the Province of British Columbia, as follows: To change my wife's name from Po Sun Wong to Joyce Po Sun Chen.

Dated this 21st day of April, A.D. 1977.

Victor Lik To Chen.

### NOTICE TO CREDITORS

**Estate of the deceased: VENVILLE, Alice, late of No. 5-749 Fort St., Victoria, B.C. and C/O Dellview Hospital, Vernon, B.C.**

Creditors and others having claims against the said estate (s) are hereby required to send them duly verified to the PUBLIC TRUSTEE, 635 Burrard Street, Vancouver, B.C. V6C 2L7, before the 27th of May, 1977 after which date the assets of the said estate (s) will be distributed, having regard only to claims that have been received.

CLINTON W. FOOTE,
PUBLIC TRUSTEE

### NOTICE TO CREDITORS AND OTHERS

**LISELOTTE BERLINER, HOMEMAKER, FORMERLY OF CHURCHILL ROAD, GANGES, BRITISH COLUMBIA.**

**NOTICE IS HEREBY GIVEN that creditors and others having claims against the estate of Liselotte Berliner, deceased, formerly of Churchill Road, Ganges, in the Province of British Columbia, who died on the 6th day of January, 1977, are required to send them to the Executor, Yorkshire Trust Company, 737 Fort Street, Victoria, British Columbia, before the first day of June, 1977, after which date the Executor will distribute the said estate among the parties entitled thereto having regard only to the claims of which it then has notice.**

**DATED at the City of Victoria, in the Province of British Columbia this 22nd day of April, 1977.**

**YORKSHIRE TRUST COMPANY, EXECUTOR**

**PETER MARSON**
**Barrister and Solicitor**
**Suite 290 —**
**1070 Douglas Street**
**Victoria, B.C.**
**Solicitor for the Executor**

## CORPORATION OF THE CITY OF VICTORIA

### TENDER NO. 8766 — SALE OF MOBILE RADIOS & BASE STATIONS

The City has for disposal 15 Mobile Radios and 2 Base Stations. Offers are invited on a job lot or individual basis.

Tender Forms and Conditions of Bidding are available from the undersigned and must be returned not later than 4 P.M., Thursday, May 12th, 1977.

The highest or any tender will not necessarily be accepted.

City Hall, VICTORIA, B.C.
May 3rd, 1977

H. V. ROBINSON, P.P.
City Purchasing Agent

## PUBLIC WORKS OFFICE SPACE REQUIREMENT

OFFERS are invited by the Hon. Alex V. Fraser, Minister of Highways & Public Works, Parliament Buildings, Victoria, British Columbia, for the provision of the following office space requirements:

Approximately 2400 square feet required by turn-key arrangements in the downtown Victoria area close proximity to Law Courts and Main Parliament Building, i.e. three to four city blocks. Space comprises six offices adjacent to a general office area and public waiting area. Space to include a room approximately 200 square feet for staff meetings and a storage room of approximately 150 square feet.

All areas should be suitably heated and ventilated and draped; the space should be serviced by an elevator. **Occupancy date** — May 15th, 1977. **Term** — two years with option to renew for a further one-year period on same terms and conditions. **Partitioning** — see Schedule "B" of Office Space Tender Form.

Office Space Tender Form MUST be obtained from the Superintendent of Public Work's office. Sealed Office Space Tender Forms will be received up to 2 p.m. Wednesday, May 11, 1977, at the office of the

**Superintendent of Works**
**Public Works Division**
**805 Cloverdale Avenue**
**Victoria, British Columbia**

The lowest or any offer will not necessarily be accepted.

G. L. Giles, Deputy Minister of Public Works May, 1977

**PROVINCE OF BRITISH COLUMBIA**
Ministry of Highways & Public Works
Parliament Buildings
Victoria, British Columbia V8V 2M3

## PUBLIC WORKS OFFICE SPACE REQUIREMENT

OFFERS are invited by the Hon. Alex V. Fraser, Minister of Highways & Public Works, Parliament Buildings, Victoria, British Columbia, for the provision of the following office space requirements:

Approximately 600 square feet required by turn-key arrangements in the downtown Sooke area. Space comprises two offices adjacent to a general office area and public waiting area. Space to include a room approximately 100 square feet for staff meetings and a storage room of approximately 25 square feet, suitably shelved.

All areas should be suitably heated and ventilated; exterior windows to be provided with drapes; the space should be on grade or alternatively first floor, unless serviced by an elevator. Occupancy date — June 1st, 1977. Term — one year with option to renew for a further one year period. Partitioning — see Schedule "B" of Office Space Tender Form.

Office Space Tender Form MUST be obtained from the Superintendent of Public Work's office. Sealed office space Tender Forms will be received up to 2 P.M., Friday, May 13th, 1977, at the office of the

Superintendent of Public Works
Ministry of Highways and Public Works
805 Cloverdale Avenue
Victoria, British Columbia V8X 2S9

The lowest or any offer will not necessarily be accepted.

G. L. Giles, Deputy Minister of Public Works May, 1977

**PROVINCE OF BRITISH COLUMBIA**
**Ministry of Highways and Public Works**
**Parliament Buildings**
**Victoria, British Columbia V8V 2M3**

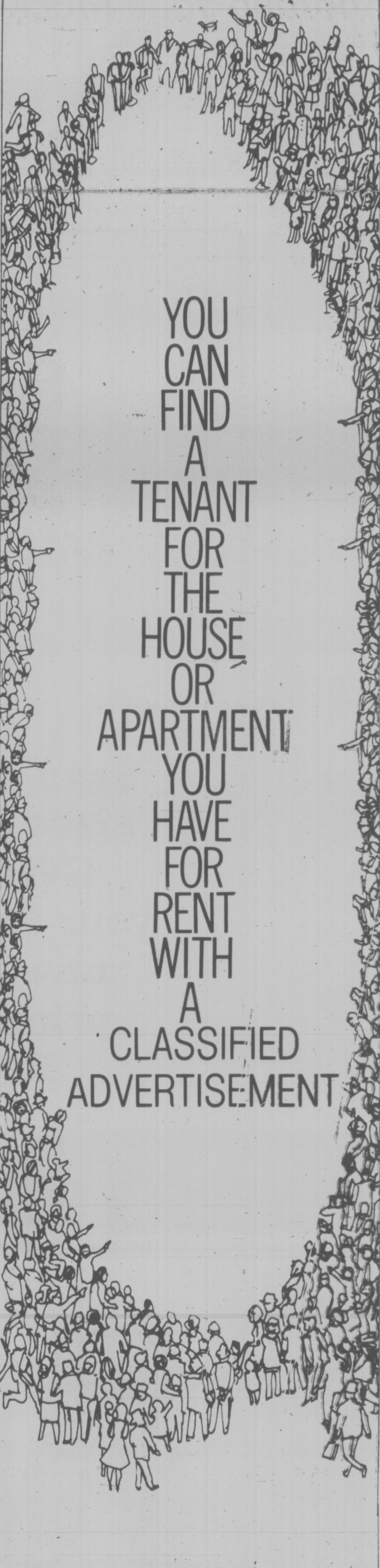

YOU CAN FIND A TENANT FOR THE HOUSE OR APARTMENT YOU HAVE FOR RENT WITH A CLASSIFIED ADVERTISEMENT

THE DAILY COLONIST
AND
VICTORIA TIMES
**CLASSIFIED ADVERTISING DEPT.**

**386-2121**

**PHONE: MON.-FRI. 8 a.m.-6 p.m.**
**SAT. 8 a.m.-5:30 p.m.**

# Soprano Jane MacKenzie Awarded Rose Bowl

By **AUDREY JOHNSON**
Times Staff

An evening that presented two of Victoria's favorite choral groups plus 10 of the Music Festival's best singers in two finalists' competitions, brought the vocal part of the festival to a climax Thursday.

Five young adult singers, all winners in previous classes, competed for the top vocal award, the B.C. Electric Rose Bowl, and it was carried off by soprano Jane MacKenzie. Awarded to her also, for a brilliant and musical performance of Mozart's Alleluia and a song by Murray Adaskin, was the Victoria Musical Art Society prize of $100.

The four runners-up, all a delight to hear, were contralto Joice de Shield, tenor Dennis Goodwin, and sopranos Susan Westmacott and Corinne Eckert.

Contest for a junior champion drawn from the under 16 category, was won by mezzo soprano Susan Pye. Runners-up were Ingrid Attrot, Adrian Butler, Jennifer Doyle and Gordon Thompson.

Susan also received the Henrietta Anderson Memorial Award and one of two folk song awards. The other went to Eleanor Underwood.

Adjudicator Phyllis Thomson stressed that these awards were not given to but were earned by the singers who had worked very hard in several classes during the two weeks. Mrs. Thomson announced that Jane and Susan would be the Victoria vocal representatives at the Provincial Festival.

Awards were presented to all the runners-up and a special award was made to soprano Susan McDonald.

For the first time in its long history — the Rose Bowl goes back more than 40 years, having originated in a pre-war festival — the winner bore it away filled by the festival committee with red roses.

The two choral groups which had no competition, were thoroughly enjoyed by Mrs. Thomson. She awarded a total of 173 marks to the Arion Male Choir and in a class for female barbershop groups, alotted 175 to the City of Gardens Chapter, Sweet Adelines.

In an open performance class for singers that took place Wednesday, baritone Edgar Samuels was highly praised for his magnificent voice and well chosen program, receiving the Kiwanis Club of Saanich award of $150 with a mark of 87.

Nigel Coxe, at one time an adjudicator on the British chain, who now pursues an active musical career in the United States, has been sharing the huge piano load for the past week with Phyllis Schuldt.

Greatly impressed with the work of 14-year-old Bob Tweten, Coxe awarded him the highest mark he has given to date, a 95, for his performance in a general class, and a little later, a 91 for a concert group.

Coxe emphasized that this young pianist should definitely be encouraged to think in terms of a musical career.

During his adjudication, Coxe has provided excellent master classes in theory, illustrating his discussions at the piano.

Brief pipe and electronic organ classes Thursday recieved enthusiastic comments from organist Mary McTier. There was wonderful talent present, she commented and felt that the teen-aged organists held great promise.

Seventeen-year-old Arless McNeill, playing his own composition on electronic organ, received a $50 award and was advised to use it for further studiies in composition.

Awards also went to Lisa Crowe with 86 marks in the under 19 class and Ann Sunde with 85 in under 14. David Hamilton received the Royal Canadian College of Organists junior award with 86 marks in the junior pipe organ class.

Described as a magnificent piece of choreography done with great artistry by young dancers whose movements were extraordinarily gull-like, an interpretive dance group performing a piece entitled Remember Jonathan?, was given a 97 by Mrs. Soonee Lee. It's the highest mark in the entire festival so far.

Results in detail: Dance: National, 16 and under; Debi Gibbon 83. Musical Comedy, Solo, 13 and under; Colleen Patterson 90; Dawn Rutz 84. Musical Comedy, solo, 10 and under; Shannon Patterson 93; Valerie Kettle 88. Tap, solo, 7 and under; Rosanne Lim 88; Denise Danicek and Jodi Sing (equal) 85. Jazz, group, 16 and under; Sir Duke 86; Dance 82. Demi-character, pas de deux, 13 and under; Cheryl and Elaine Pollock 85. Demi-character, solo, 16 and under; Kim Brown 88. Tap, solo, 13 and under; Candy Moroz 86; Tracy Lorette 85. Tap, doubles, 16 and under; Carla Turner and Christine Gscheil 88; Valerie and Marilyn Sing 86.

Demi-character, group, 10 and under; The King's Breakfast 88. Musical Comedy, doubles, 16 and under; Elizabeth Harrington and Deborah Belton 85. Tap, doubles, 13 and under; Kim Tuson and Teresa Howe 87; Rhonda Miller and Jeanine Seward 86; Kim Stevens and Gina Goldsmith 85. Musical Comedy, solo, 16 and under; Deorah Belton 90; Kim Brown 85; Carolyn MacDonald 84. Classical Ballet, solo, 13 and under; Darlene Kelley 90; Leah Cromack 88; Annette Campeau 86. Tap, group, 16 and under; Rockette Fever 90; The Hunt 89; On Parade! 87.

Choral: Senior Secondary School Choir; Claremont Senior 173; Strathcona Lodge, Esquimalt Senior (equal) 168. Grades 8 to 10; Lansdowne 173. Classroom Choir, Grade 1; St. Patrick's School 169; Willows 167. Classroom Choir, Grade 2 or 3 or combination; Victoria West Grade 2, St. Patrick's Grade 2 (equal) 1969; Frank Hobbs 167.

Classroom Choir, Grade 3 or 4 or combination; St. Patrick's 172; Glanford Grade 3, 166; Torquay 164. Composite Choir, elementary-primary; Monterey 176; Campus View Glanford (equal) 169; Grade 4 or 5 or combination; Frank Hobbs, St. Patrick's (equal) 171; Torquay 167. Grade 5 or 6 or combination; Monterey 176; Campus View 170. Grade 6 or 7 or combination; Norfolk House 171; St. Patrick's 170.

Piano: General, under 16; Bob Tweten 95; Geoffrey Jay 88; Amanda Watson 86. Under 18; Kyoko Imazu 90; Cathie Denson 87; Sariah Cassim 85. Concert Group, under 16 to under 18; Bob Tweten 91; Victor Zupanc 88. Haydn-Mozart, under 16 to under 18; Bob Tweten 89; Patricia Izik, Gloria Wong, Anthony Sam (equal) 88; Monica Pfau 87.

Twentieth Century Music, under 16 to under 18; Janet Luney 88; Willette Neijmeijer 87; Carmen Gozdan, Angela Carter, Ken Dosso (equal) 86. Sonata, diploma level; Carla Dodek 88; Janet Pennington, Claude McLean (equal) 87.

Brass and Woodwind: Recorder Solo, under 14; Andreas Thatcher 83. Under 17; Deborah Jackson 87; Stephen Thatcher 82. Recorder, open; Deborah Gascoyne 84. Baroque Ensemble, open; Deborah Jackson, Martin Thorne, Laura Wood and Sherry Parker 85. Rhythm Band, primary grades only; St. Andrew's School 81.

**WINNER** of the coveted Rose Bowl, emblem of adult vocal excellence in the Victoria Music Festival, is 21-year-old Revelstoke-born Jane MacKenzie. She began singing at the age of 14, came to Victoria in 1974 to enroll in the Bachelor of Music program at University of Victoria. She will represent Victoria in the Provincial Music Festival to be held in Victoria in June.

## Pianists Compete Tonight

The festival's final major competition occurs tonight at 8 at Newcombe Auditorium, when top-ranking pianists compete for the City of Victoria Medallion. The program will also include final competitions at the junior, intermediate and senior levels.

Other attractions winding up the festival tonight are the schools honor performance at Central Junior Secondary and dance honor performance at Oak Bay Junior, the former at 7:30 and the latter at 8.

EATON'S
Store Hours Daily: 9:30 a.m. to 5:30 p.m.
Thursday and Friday Shop 9:30 a.m. to 9:00 p.m.

SATURDAY ONLY!
25% OFF
ALL JEANS AT EATON'S ABSTRACT

Save on any pair of jeans you like in sizes 26-36! Levi's. Brittania. Howick. GWG. Big Blue. Lee. Wrangler. All your favourite styles in everything from unwashed denim to cord. Specially priced for one day only at Eaton's. Reg. 17.95 to 31.25, now only
Personal Shopping Only

14.21 to 23.43

Abstract, Dept. 332, Main Floor

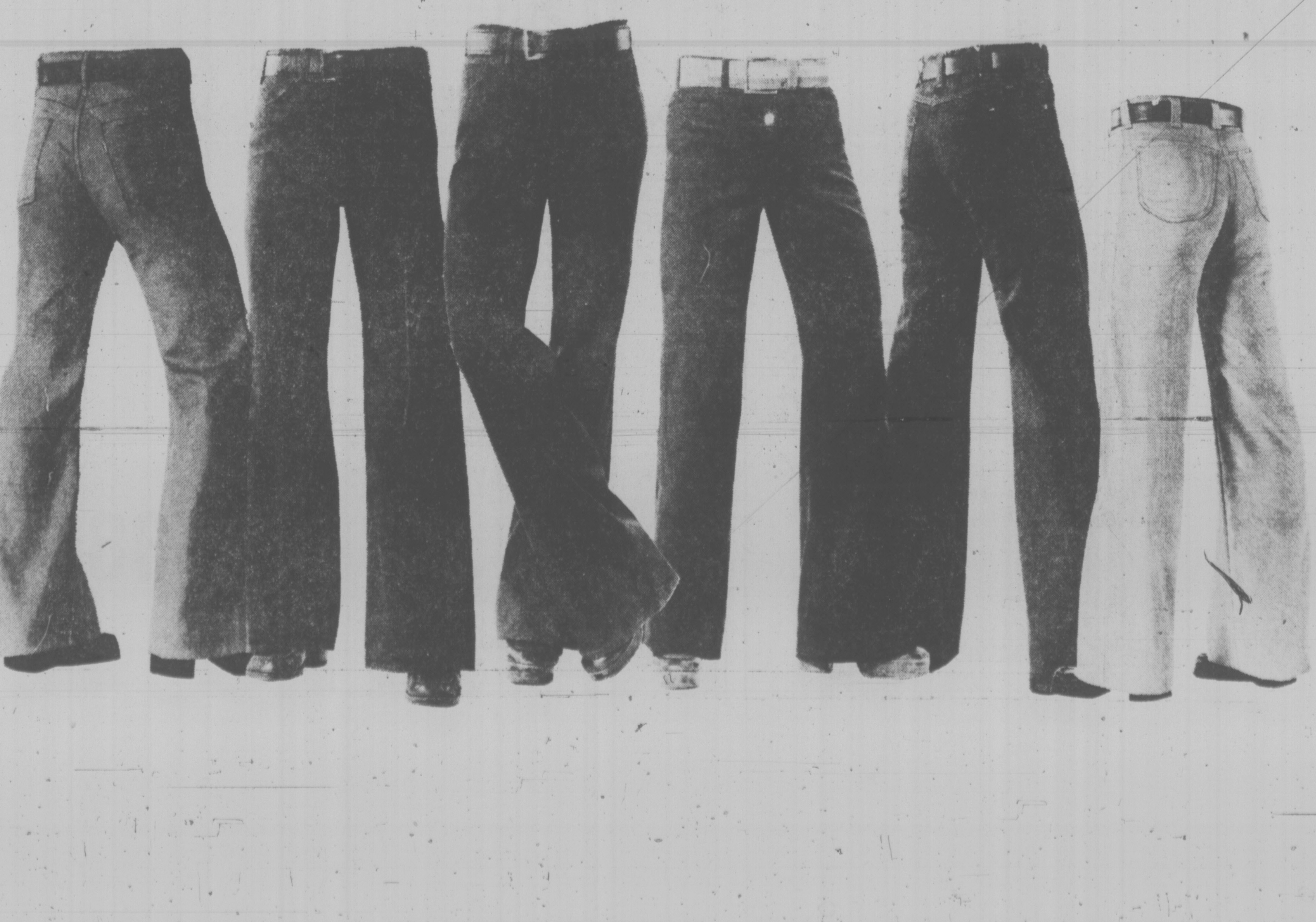

Good Sports
the Dobber
CFAX 1070

# Victoria Times

93rd YEAR, No. 275 ★★★

VICTORIA, BRITISH COLUMBIA, FRIDAY, MAY 6, 1977

15 CENTS DAILY, 30 CENTS SATURDAY

C'MON
GET HAPPY
Have your car
serviced at
PETER POLLEN FORD

# Public Won't Stand Ferry Strikes—Fryer

By MIKE HUGHES

Times Staff

B.C. Ferries employees should wake up to the fact that they provide an important public service and disruptions will not be tolerated by the public, says a union spokesman.

John Fryer, general secretary of the B.C. Government Employees Union, the man who made the cocment, left little doubt in an interview that he is angry with ferry officers for going on strike Thursday.

He said any thinking person could have predicted that the B.C. Labor Relations Board would rule the walkout illegal.

The officers walked off the job at 10 a.m., but service was resumed five hours later following a back-to-work order from the LRB.

Fryer said one of the problems is that people in the ferry system don't seem to realize they work in a public service and different rules apply to them.

"If B.C. Ferry workers go on strike a very vital part of the economy of the province is affected."

He said the recent LRB ruling lumping ferry officers in the same bargaining unit as the unlicensed personnel is an effort to cut down in disruptions in the ferry system.

As a result of that decision, Fryer said, there is a lot of jockeying for position within the licensed and unlicensed groups.

He said the BCGEU has been trying to "keep things cool" in its relationship with employers and then the officers embarked on Thursday's illegal exercise.

See FERRY page 2

# SHE HAD IT ALL FIGURED

Cathy Mayzes is $900 richer today and she says she owes it all to a statistics course she took last year at Camoson College.

Cathy, 19, of 3228 Wicklow, is the latest winner of the Prevue puzzle contest.

She won, she says, because she understood what combinations and premutations are all about.

Cathy says she was certain she had chosen the right letter for all but five words in the contest.

To get all possible combinations using the two letter choices for each of the five words she knew she had to complete 32 entries (two to the fifth power).

So she sat down last Saturday and went to work. It took her six hours to complete all the entries.

The method isn't infallible. She entered the contest a month ago. Then too she was uncertain about five words and thus submitted 32 different entries. But she didn't win because "I blew it on one word."

Cathy says she'll use her winnings to help pay for her next year in business administration at the college.

She plans to drop in soon and see her teacher, Brian Killip.

"I want to shake his hand," she says. "He'll be so glad someone actually used what he taught."

Prevue

## Puzzle Prize Back to $50

# Shoreline Students Walk Out

The sun was out today and so were about one-third of the student population at Shoreline Junior Secondary in View Royal.

About 150 kids decided to take the day off in an effort to press principal John Robertson to give them Friday afternoons off every week.

But Robertson wasn't impressed with their reasoning.

There's a considerable difference between Shoreline and senior schools that give their student bodies Friday afternoons off, he said.

Junior students at Shoreline go on to either Esquimalt or Spectrum senior schools, both of which finish early on Friday.

But the senior students earn their Friday afternoons by starting classes early every day and working right through Friday lunch hour.

The principal said he will send a letter to the parents of the absent children informing them their children were not at school this morning.

In future, all absenteeism will have to be explained by a letter to the home room teacher, he said.

He will talk with the students Monday, but no further disciplinary action is planned.

This morning's action was started by one or two irresponsible students who got a number of gullible kids to follow them, Robertson said.

## $5B Deficit

OTTAWA — The federal government had a deficit on its financial operations of $5.08 billion in the financial year ended March 31, up from a deficit of $3.34 billion a year earlier, the finance department announced Thursday.

# Election Only Whisker Away

Times News Services

OTTAWA — Prime Minister Trudeau came within a hair's breadth Wednesday of calling a snap spring election, high-ranking Liberal Party sources said Thursday.

They said Trudeau leaned over to his Commons seat mate, Government House Leader Allan MacEachen, as MPs slowly assembled for a vote on James Bay native land claims legislation and suggested that they get on with the roll call immediately.

MacEachen replied that he was not sure the government had enough MPs on hand to win the vote.

"Fine, if we lose let's go to the people," snapped the PM. The exchange was overheard.

"You're not serious?" said MacEachen.

But one glance at the prime minister's countenance showed he was serious.

MacEachen then headed for the government lobby for one last count before the bells were shut off.

Tory house leader Walter Baker stopped him.

"I often stop him and ask about the business for tomorrow," Baker said Thursday.

"There is no doubt he was worried about the outcome of the vote. This time when I said 'what's the business for tomorrow', MacEachen replied 'we may not be here tomorrow'."

Baker added, "It was then I knew they were in difficulties. We had alerted our people at caucus that morning to be on hand for the vote. We had mustered all our strength. They hadn't."

He warned Progressive Conservative Leader Joe Clark to be ready to make a speech because the government might be defeated.

The Liberals won the vote 102-83.

## NEWS BRIEFS

### Tories Triumphant

**LONDON (UPI) — Triumphant Conservatives, riding a wave of anger over soaring living costs and government-imposed pay curbs, swept to a landslide victory today in local government elections, ousting Labor from control of city and county councils throughout the country.**

### U.S. Jobless Dip

**WASHINGTON (Reuter) — The United States unemployment rate fell in April to its lowest level in nearly 2½ years and the number of people with jobs rose above 90 million for the first time.**

### Wildcat Ends

**VANCOUVER (CP) — A wildcat sit-in strike by about 400 inside workers at the main Vancouver post office Thursday ended after sorters and handlers decided to resume work in the afternoon.**

### $85,000 Awarded

**VANCOUVER (CP) — John Lundstrom was awarded $85,000 in British Columbia Supreme Court Thursday for injuries received in a traffic accident which reactivated an epileptic problem.**

### Gene Isolated

**SAN FRANCISCO (AP) — Genetic engineers say they have isolated and analysed a gene that orders the production of a human growth hormone, perhaps bringing them a step closer to development of genetic "factories" that will produce scarce drugs.**

# VIA Joins Pullout Threat

MONTREAL (CP) — The president of VIA Rail Canada Inc., the new crown rail passenger corporation, has joined the chorus of businessmen threatening to pull out of Quebec unless the government's language legislation is modified.

J. Frank Roberts said Thursday he would reconsider setting up VIA's headquarters here unless the government changes provisions of the law barring children from other provinces from English schools.

Roberts said these provisions pose a "fantastic problem" for the new corporation.

"I'm setting up VIA right now and if I knew that people coming into Quebec had to send their children to French school I'd reconsider where the headquarters should be," said Roberts, a fluently

# West Wants Change

BRANDON, Man. (CP) — The premiers of the four western provinces took a strong stand against Quebec separatism Thursday, but also called for major changes in confederation to make it better for all Canadians.

The premiers firmly rejected the idea of Quebec independence followed by an economic association with Canada and labelled it impractical as well as contrary to the interests of all Canadians.

The strength of Canada and the rational for Canada are founded upon each of the regions complementing one another and balancing the weaknesses and strengths, said a statement issued at the end of the first day of their two-day meeting.

"These conditions change over time and sacrifices are involved, but the commitment to one country is essential if the benefits of confederation are to endure over time and through all circumstances."

Or as Saskatchewan Premier Allan Blakeney told reporters at a news conference later, "the statement makes it very clear that we leave open a great range of options between the status quo and independence."

Blakeney and the other premiers — Ed Schreyer of Manitoba, Peter Lougheed of Alberta and Bill Bennett of British Columbia — linked their concerns about Quebec to concerns about what they called the over-centralization of power in Ottawa.

Schreyer suggested that over-centralization could be "one of the root causes of the stresses and strains of confederation."

To add weight to their arguments, the premiers released a report listing no less

See WESTERN Page 2

## BULLET-PROOF MONTREAL CAB

MONTREAL (CP) — Montreal taxicab driver Rene Brisbois is believed to be the first driver in the city to install a bullet-proof partition between the front and back seat of his cab. Brisbois, 46, who has been attacked twice in the last year, said he decided to get the partition after attending the funeral of another taxi driver shot by a customer.

## ONLY 19% IN FAVOR

# Que. Separatism Not Gaining—Poll

By PETER THOMSON,

Times Ottawa Bureau

OTTAWA — A major new political poll, taken in March, shows virtually no gain in public support for Quebec separation — either within the province or across Canada.

The poll, taken by CROP Inc., a Montreal-based polling organization, covered a sample of 2,000 people — twice the sample of most political polls. The results were telecast on the Global TV network Thursday.

On the key question; do you think Quebec should, or should not be an independent country?, 85 per cent of the national sample said "no" and 19 per cent of the Quebec sample said "yes."

Among francophone Quebecers only that would have worked out to 22 per cent.

Three questions on the subject of Quebec separation were included in the poll. Support for separation, in Quebec, ranged from 16 to 19 per cent.

The poll was taken before the Quebec language charter was introduced last month — but it showed that in March support for separation in Quebec had not grown significantly over the level of the past decade.

The poll also revealed that both Prime Minister Trudeau and Premier Rene Levesque are looked upon favorably for their policies in Quebec.

Canadians were asked to rank political leaders according to popularity of their policies — not whether they liked the man but whether they agreed with his political position.

Trudeau's policies were looked upon favorably by 59 per cent of the national sample, and 68 per cent of the Quebec sample.

Levesque's positions were regarded favorably by only 25 per cent of the national sample, and by 58 per cent of the Quebec sample.

The clear implication is that Quebecers might be quite capable of voting for Levesque provincially, and for Trudeau federally; and that Levesque was considerably more popular than the idea of separation.

Other political leaders appeared to be lost under the dominance of Trudeau and Levesque.

On the national poll, Conservative leader Joe Clark's policies were regarded favorably by only 45 per cent of the sample; and NDP leader Ed Broadbent's by 37 per cent.

Had an election been held at the time the poll was taken, the indication is that the Liberals would have scored a clear victory.

Asked which party they would vote for, or be inclined to support, if an election was held today, the result was:

Liberals 40 per cent; Conservatives 27 per cent; NDP 12 per cent; and Social Credit five per cent.

The figures represented a 13 point gain for the Liberals over their standing in a similar CROP poll taken last December.

The poll showed the Liberals with strong support in both Quebec and Ontario.

The idea of separatism is apparently not spreading to other parts of Canada.

Canadians were asked: If Canada was being put together again would you do it with 10 provinces, or less than 10 provinces?

Only seven per cent of the sample said it would be better with less than 10 provinces, but in British Columbia 13 per cent favored fewer provinces.

Biologist Lynn Spode shows dead fingerlings

# Raw Sewage Blamed For Colquitz Fish Kill

By PAUL NICHOLSON

Times Staff

A fish kill discovered Thursday in Colquitz Creek has been blamed on raw sewage being dumped into the creek by an electrical failure at a nearby sewage pumping station.

Hundreds of cutthroat trout and coho salmon fingerlings were found by biologist Lynn Spode on a visit to a fish trap set up for tagging purposes where the creek passes near the Tillicum Drive-In.

Spode is working on a joint federal-provincial salmonid enhancement program for the Colquitz that is trying to turn the creek into one of the most productive coho and trout streams on the island.

The discovery of the dead fish and the tell-tale stench of chlorine leading to her discovery that raw sewage had been dumped into the creek has made her angry.

She said she is "fed up" with the constant battle against pollution in the creek and said the regional district, which administers the large sewage pumping station near Marigold and Interurban, is negligent.

It wasn't negligence, however, but a total electrical control failure that caused the sewage overflow to be dumped into a storm drain that in turn poured directly into the creek, said Frank Raimondo, senior engineering assistant for the Capital Regional District.

"It was one of those flukes, but it happened," he said.

Unlike most pumping stations, this one has a back-up system in the event of a power failure. An automatic diesel generator kics in the minute power is cut, Raimondo said.

But in this instance, it wasn't a Hydro failure but an electrical breakdown in the control area. The automatic switch didn't know the pump wasn't working so the back-up didn't kick in.

The holding tank filled until sewage reached the level of the overflow pipe, and then it poured into the storm drain.

The station is not manned at night, and it was not known how long the pump was down, but it could have been four or five hours or more, Raimondo said.

The storm drain outlet adjacent to the small bridge over the Colquitz on Marigold just off Interurban had spread sewage and toilet paper all over the creek bank.

Reeds and tall grass were flattened by the force of the sewage pouring from the outfall.

Raimondo said he didn't think a fail-safe pumping system could be designed, and if it could, its costs would be prohibitive.

He said he has worked with the regional district since 1972

See SEWAGE Page 2

## WEATHER

Tonight: Showers

Saturday: Sunny

# BCR Broke 'By End of Year'

VANCOUVER (CP) — All sectors of the British Columbia Railway are losing money, a royal commission into the railway was told Thursday.

R. D. Nelson, B.C. Rail's chief financial and administrative officer, said that the railway faces insolvency or "inability to pay its debts" by the end of the year if it records that $69 million deficit projected for 1977; it has debts, guaranteed by the provincial government, of $620 million; and operating losses since 1973 exceed $21 million.

He also said the railway is borrowing money to pay operating expenses. He said Ottawa's $81 million grant for the Dease Lake extension will allow B.C. Rail to balance its books.

The commission, assigned to look at all facets of the railway's operation, was told by lawyer Bill Miles, B.C. Rail secretary, that legislation governing its activities is archaic, inconsistent and unrealistic.

Nelson said that revenue increased to $9.85 a ton of freight last year from $6.89 a ton in 1973, but the cost of hauling the freight has increased to $12.95 a ton from $6.86 a ton during the same period.

"The more the railway carried, the more it lost," commented Mr. Justice Lloyd McKenzie, inquiry head, "there's no doubt about that."

Nelson presented a breakdown showing operating losses on four segments of the railway — the Fort Nelson and Dease Lake extensions, the Chetwynd-Dawson Creek section, and the mainline south of Chetwynd to North Vancouver.

He said B.C. Rail is optimistic about prospects for an operating profit on the mainline.

He also agreed to provide the commission a more detailed breakdown of costs.

Miles told the commission that the 1912 act incorporating the railway as a private company is not appropriate to it as a Crown corporation, and conflicts with legislation still affecting the railway.

## INDEX

Classified 386-2121

News 382-3131

| | Page |
|---|---|
| Births | 36 |
| Classified | 36-51 |
| Comics | 26 |
| Deaths | 51 |
| Entertainment | 29-31 |
| Family | 34, 35 |
| Finance | 10, 11 |
| Gardening | 37 |
| Sports | 25-27 |

Victoria Times SECOND FRONT PAGE ★★★

## TOWN TALK

Town Talk notes with interest the University of Victoria's decision to merge three community-oriented departments into one — Community Relations and University Development.

A resident wit points out the acronym for the new department — CRUD.

★ ★ ★

The Dalhousie Mafia will gather in Vancouver tonight to review their success to date including the fact that five of Canada's 15 law schools have Dalhousie graduates as deans.

The story being circulated by the Dalhousie Alumni Association is tonight's gathering is to honor UVic's law school dean, **Murray Fraser**, but this could be a front for discussing further takeovers.

The UVic coup came two years ago when Fraser came here from Halifax where he was associate dean of law at Dalhousie.

★ ★ ★

**If you're planning a shopping trip soon to the Bay, you might be advised to take a compass so you can find your way out of the parkade.**

**The Bay is converting one of the last free services in the city to a pay parkade, although to give due credit, the first hour will still be free.**

**But as a result of introducing a ticket system, the already complex parkade has been rendered even more so with the use of only one entrance and one exit which are miles apart and on different levels.**

★ ★ ★

Back in the '50s there was a mushy ballad called Three Coins in the Fountain, which could be revised, updated and applied to the fountain in Centennial Square.

But the coins total will have to be a lot higher, and instead of romantic bliss the wish would probably be that taxpayers didn't have to throw quite so many of them into the mountain's operation.

The cost of maintaining this mini-gusher is estimated at $12,425 for 1977, up from actual expenditure last year of $10,198.

Apparently cleaning and scrubbing out accounts for most of the cost, although a city spokesman says there's also provision for repairs necessitated by vandalism.

During the summer months many tourists throw coins into the fountain, and there's a young entrepreneur who often dons bathing trunks to clamber in and scoop them out.

Maybe the city should take him on staff and try to recover some of its costs?

★ ★ ★

**For most of her 77 years Mrs. Margaret Heseltine has been devoted to helping others.**

**A life-long social worker and former director of the women's prison at Prince Albert, she has worked hard for better prisoner treatment and understanding. Since coming to Victoria 10 years ago, she has been among the more active members of the John Howard Society of Vancouver Island.**

**Last Friday the society, in recognition of her services made her an honorary life member. Only six other persons have been so honored since the society was formed more than 30 years ago. They include former Saanich police chief Bert Pearson, Walter Lemmon, Victor Palmer, Dr. C. D. Orchard, Rev. Father Dr. A. J. McDonald and Rev. J. D. Hobden, the society's founder.**

★ ★ ★

If all the words written about sewage in Greater Victoria recently were piled upon each other they would surely make quite a stack of garbage.

If all the dollars spent on sewage in these parts were stuffed into your bank account, you could buy the Uplands and get change.

Now along comes biologist **Tom Hemming** at the University of Victoria to tell us, in a recent study, that what we're talking about is — water. Well, almost.

In a classic of understatement, he notes: "Although domestic sewage is approximately 99.9 per cent water by weight, it is the relatively small amount of foreign matter present which results in sanitary, aesthetic and ecological problems."

Ben Levinson (left) and Frank Leversedge

—Bill Halkett photos

Solar-powered house being built on Ardmore

# Warming Up to Solar Energy

By PAT DUFOUR
Times Staff

A Victoria architect and a college lecturer who specialize in energy have compiled a series of six programs on solar heating that could change the lifestyle of Victorians in the years ahead.

Architect Ben Levinson and Frank Leversedge met 2½ years ago when the architect conducted one of six workshops at a symposium on energy arranged by Leversedge.

Levinson's workshop was on "Conservation in the Home". It was so well attended the two decided to co-operate on a research program on solar energy as a possible solution to the world's dwindling stocks of oil and gas.

The two-year project was backed by the Greater Victoria Environment Centre, of which Leversedge is chairman. Levinson is a past director.

The six programs have been taped and, along with explanatory slides, will be seen on six consecutive Fridays starting tonight at 9:30 on Channel 10.

"We are also making them available to the general public, schools, church groups, and service clubs," Leversedge explained. "What we would like is to have service clubs buy them for use in schools."

The two men are also sending tapes for use of an Ottawa cablevision station. "We want all the members of parliament to see them," Leverment to see them," said Leversedge, a former lecturer at UVic now at Camosun College.

Research shows that heating a home, swimming pool, or part of a home is an economic feasiblity for do-it-yourselfers today. It doesn't have to be a new structure, Levenson explained, old homes can be adapted.

"Just make sure all your trees are on the north side," he quipped.

As far back as 1970, Vancouver electrical engineer Eric Hoffman put his own system in his home, storing solar heated water in an insulated basement. He claims it cost him $2,000 plus his labor. The system provides 87 per cent of the heating requirements.

Levinson said President Jimmy Carter's edict that the United States must have 2½ million solar heated homes by 1985 cannot help but advance technology connected with solar energy and result in lowered costs.

Leversedge said double glazing and double insulation, necessary for solar heating, is becoming more acceptable now that users of conventional fuels have this done in order to conserve fuel and save money.

The two researchers, "erring on the side of the traditional fuels", chose a 1,500 square foot house for various studies. One study on such a house heated by oil shows an alarming increase of projected costs over a 20 year period.

They assumed interest rates at 12 per cent and an inflation climb of 10 per cent for maintenance and fuel costs at $720 a year with 10 per cent for inflation. They also assumed the oil was used for space and water heating only.

Based on these figures, heating costs were about $900. By the eighth year, annual costs were $1,500, by which time $9,500 would have been spent in the eight years.

At the end of 20 years, based on the formula used, fuel costs skyrocketed from $620 a year to $3,752. Total costs jumped from $856 to $4,283 and during the 20 years $42,596 would have been spent on heating.

In another study, figures were compiled for a 1,500 square foot home that would be heated with solar energy and electricty as a backup system.

Levinson said electricty was chosen because, although oil is cheaper at the moment, electricty could also be used for lighting and appliances.

And, as oil stocks dwindle, Canadians will have to rely more heavily on other oil producing countries.

Using the same interest and inflation rates as a base, the researchers assumed that solar energy providel 65 per cent of space and water heating needs, which they consider a realistic amount for this part of the country.

Indeed, Levinson noted that with the mild winter enjoyed this year and an average storage capacity of two or three days for solar heat, such a solar-electricity home could have probably been heated almost entirely by solar energy.

While the capital costs for the oil system were $1,800 the costs of the solar-electricity systems were much higher, $11,200.

For the first 13 years, the annual cost for space and water heating was much higher than a conventional oil system.

But from the 14th year on, however, annual costs for space and water heating became less than oil.

It took 20 years before accumulated costs of heating by the solar-electricity system actually became less than that of oil.

Perhaps one of the most important reasons people should be thinking os using solar energy, Leversedge says, is the dramatic increases in the price of electricity and oil since 1973.

"For example, in Victoria we have seen that rates for electricity are likely to double within 10 years and heating oil in less than 15 years," he said.

As part of Ottawa's expanded energy research program, the National Research Council has given 14 contracts for construction of solar homes. The demonstration homes are being built in Alberta, Saskatchewan, Manitoba, Ontario, Quebec, New Brunswick, Prince Edward Island, Nova Scotia and British Columbia.

The B.C. home is being built by Donald Thompson on Ardmore Drive, near the Ardmore golf course in Saanich.

The National Research Council gave him $9,983 toward building costs, 10 per cent of which will have to be paid back.

Thompson reports he hopes to have his solar energy system installed in about three weeks.

He says parts aren't readily available yet, much of the equipment having to be imported from the United States.

Levinson and Leversedge, however, report there are people holding franchises in Victoria, waiting for the boom to come.

Levinson said homes equipped with solar collectors could change the whole atmosphere of a neighborhood, giving it a modern cosmopolitan air.

But, he warnel, planning would have to be extremely careful to avoid one neighbor being faced with a wall of highrise-like glass from another's home.

He suggests more government incentives would help get Canadians more involved with solar energy.

"There could be a tax incentive for people installing solar collectors, say a percentage off their taxes," Leverson suggested.

Solar energy systems require backup conventional ones such as oil, gas, propane or electricity but the two men's research shows that using solar energy is a good long-term investment.

Both Levinson and Leversedge stressed the programs they've prepared are not meant to sway people one way or another.

"It's to provide people with something so that they will be able to make a judgment of their own case," Leversedge said.

*Six Programs Put Together By Area Pair Start Tonight*

# CAMPBELL RENEWS ATTACK ON TRUST

The chairman of the Capital Region Board said today that if powers of local politicians are to be trimmed, those powers should not simply be transferred to others appointed by government.

Speaking to a meeting of the Association of Vancouver Island Municipalities in Powell River, Jim Campbell renewed his attack on the Islands Trust, an agency established by the former NDP government to help control developmenton the Gulf Islands and one the present Socred government is proposing to make more powerful.

Campbell is a farmer on Saturna Island and director in the Capital district for the outer Gulf Islands.

The Trust is actually a conglomeration of 14 committees, the most significant being a three-member general committee named by the province. The others, one for each of 13 designated areas within the Gulf Islands, are made up of two elected members.

When the Trust sits down to deal with an area, it is the two elected and the three appointed members who meet.

At present the trust has veto power over land use decisions reached by regional boards. Ammendments propose giving the trust total planning and zoning authority.

Campbell noted that it takes a two-thirds majority vote to carry.

"It is clear that while the general trust cannot impose its will on a designated island, it does also require always the support of two of the three general trustees for any measure to pass."

A year ago Campbell said he called a meeting of regional board representatives within the Islands Trust area which unanimously concluded the trust should be phased out as soon as acceptable community plans were adopted for the islands.

"A year later, with no intervening dialogue the minister (Hugh Curtis) is doing the very opposite. He is phasing the regional districts out of island planning."

## DIFFERENTIAL BID REJECTED

Victoria firefighters' request for a shift differential has been rejected by arbitrator Ian Stewart.

Stewart released his binding decision on fringe benefits fon the firemen Thursday, and a union spokesman said today the firemen get slightly less than they were allowed under federal guidelines.

"We aren't doing cartwheels," said union secretary-treasurer Paul Hansen.

He said the union was seeking a 25-cent shift differential for the hours between 6 p.m. and 8 a.m. which he said is equivalent to the industrial rate.

Shortly after the arbitration hearing began April 18, the firemen and the Greater Victoria Labor Association agreed on an eight-per-cent wage increase for 1977.

Hansen said it was also agreed at that time to put the five fire inspectors on a four-day work week for a six-month trial. They would work 37½ hours, the same as they now work during a five-day week.

Stewart also granted an extra day holiday to those firemen who qualify for a five-week annual holiday. Hansen said this prevents the firemen from having to return to work on the night of their last day off.

## *Trashcan Firebug Strikes*

A firebug struck in downtown Victoria Thursday night.

Fires were set in garbage containers in the 600-block Humboldt, the 700-block Broughton and the 900-block Yates.

The fires were detected within minutes shortly before 11 p.m. and Victoria fire department had little trouble extinguishing them. No damage was done.

There have been more than a dozen similar fires in the downtown core so far this year.

Fire officials have warned merchants to keep all combustible materials as far away from buildings as possible and to have their containers regularly emptied.

## LOCAL SHIP MOVEMENTS

### MINISTRY OF TRANSPORT

Camsell en route to Victoria, Quadra en route to Station Papa, Douglas in self-refit, Racer in Sand Heads patrol area, Rider in Gulf Islands patrol area, Ready in Bella Bella patrol area, Vancouver on Station Papa.

### MARINE SCIENCES

Richardson, Vector, Parizeau and Pandora II at Pat Bay.

# Victoria Considers Tougher Restrictions on Subdividing

By PAUL MOSS
Times Staff

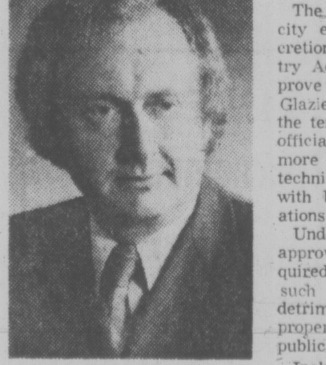

GLAZIER
. . . 'solid principles'

Owners of large residential properties in Victoria who plan to subdivide them may have a harder time getting their proposals approved by city council.

The administrative procedure for dealing with subdivision applications is now under review, and it could result in a revised set of guidelines which place as much emphasis on esthetic considerations and value judgments as compliance with lot size, service standards and other technical requirements.

Council's stated need for a new policy implies recognition that a subdivision can be as significant as a rezoning in its potential impact on a residential area, and therefore should be subject to a more careful and comprehensive assessment than the mere "check list" approach which has prevailed in the past.

The latter basically attempts to ensure that all physical aspects of any given subdivision proposal conform with an arbitrary set of rules and regulations.

But, as two council members admitted Thursday at a meeting of the public works committee, this approach is better in theory than in practice.

Mayor Mike Young said it has resulted in "a pretty poor, contrived kind of subdivision," often featuring panhandle-shaped lots and other peculiarities.

And Ald. Murray Glazier, who first queried the criteria and responsibilities for subdivision approval two weeks ago, commented:

"The numbers may be neat and tidy when you look at them on paper, but on the ground it isn't good enough.

"It doesn't conform when you look at the social aspect of the subdivision and its effect on adjacent properties."

Although the Municipal Act says a municipal council may enact its own subdivision bylaw, the city of Victoria has no such legislation. However, a draft bylaw has been under preparation for several months.

The approving officer (the city engineer) has wide discretion under the Land Registry Act to approve or disapprove such applications. But Glazier noted recently that the tendency has been for the official to concern himself more with the observance of technical requirements than with broader social considerations.

Under the act, he said, the approving officer is also required to take into account such things as the possible detrimental effect on adjacent properties, and the general public interest.

Included under the latter broad heading would be the need to ensure that the particular subdivision application complied with the area's community plan, for example.

Unlike a rezoning application, a proposed subdivision does not have to be submitted to a public hearing. The Land Registry Act says the approving officer "may" consider the objections of neighboring residents and other interested persons, but no public scrutiny is demanded.

In the past, city council's only involvement in the process has been to consider those applications which did not conform with frontage requirements.

Glazier said in an interview Thursday that rather than "looking at a manual" to check off lot size, frontage and other technicalities, the city should deal with subdivision proposals on "solid land-use principles."

"We have to get away from the old formula and seek a rational planning approach to these large parcels of land," he said.

Mayor Young said in its review of subdivision procedures, council is seeking the views and advice of the Rockland Area Association, as that neighborhood has a greater concentration of large, acre-plus properties than any other.

He said he is inclined to agree with an association spokesman who told the public works committee Thursday that owners of such properties should not be allowed "to have their cake and eat it."

In other words, they should not be allowed to convert the original large dwelling into suites, and to chop up the site into three or more lots.

The city has received a spate of subdivision applications in the last month.

Two — for properties at 1765 Rockland and 1968 Fairfield — were tured down by council last week.

The Fairfield proposal in revised form (three lots instead of the original four) was resubmitted Thursday to the public works committee and tabled, along with another application to subdivide property at 1609-1613-1617 Rockland.

# TORONTO MARKET TRADING

In addition to Canadian Press stock reports, bond and mutual fund prices, market quotations also are supplied by the following firms or agencies: Investment Dealers' Association of Canada, Richardson Securities, Royal Bank of Canada, Pemberton Securities, A. E. Ames & Co., Annett Mackay Ltd., Bongard Leslie & Co. Ltd., Midland Doherty Ltd. and Vancouver Stock Exchange.

**TORONTO CLOSING STOCKS**
**Distributed by CP**

**Toronto Stock Exchange—May 6**

Complete tabulation of Friday transactions. Quotations in cents unless marked $. z—Odd lot. xd—Ex-dividend. xr—Ex-rights. xw — Ex-warrants. Net change is from previous board-lot closing sale.

| Stock | Sales | High | Low | Close | Net Ch'ge |
|---|---|---|---|---|---|
| Aby Gln w | 1500 | 65 | 64 | 65 | +1 |
| Abitibi | 2870 | $10⅜ | 10½ | 10½ | |
| Abitibi 7½p | 190 | $45 | 45 | 45 | +1 |
| Adanac M | z100 | 17 | 17 | 17 | |
| Advocate | 2000 | 360 | 360 | 360 | |
| Afton Min | 1400 | $8¼ | 8 | 8 | −⅛ |
| Agnico E | 1650 | $6⅜ | 6⅛ | 6⅛ | |
| Agra Ind A | 300 | $5¼ | 5¼ | 5¼ | |
| Ahed M | 100 | 200 | 200 | 200 | |
| Akaitcho | 500 | 70 | 70 | 70 | −2 |
| Albany | 8300 | 39 | 38 | 39 | +1 |
| Alt Energy | 1475 | $13⅜ | 13½ | 13⅜ | |
| Alta Gas A | 8031 | $14 | 13¾ | 14 | +¼ |
| Alta G C p | z30 | $63½ | 63½ | 63½ | |
| Alta G E p | 300 | $24⅜ | 24⅜ | 24⅜ | +⅛ |
| Alta G F | [illegible] | [illegible] | [illegible] | [illegible] | [illegible] |
| Alta G 9.76 | 5610 | $28⅜ | 28¼ | 28⅜ | +¼ |
| Alcan | 23240 | $30⅛ | 29⅞ | 29⅞ | −1 |
| Algo Cent | 800 | $13 | 13 | 13 | |
| Algoma St | 5391 | $16¼ | 16 | 16¼ | +¼ |
| A Stel p | 800 | $27½ | 27½ | 27½ | |
| Algon | z15 | $5¾ | 5¾ | 5¾ | |
| AltiCan B | 900 | 315 | 315 | 315 | +5 |
| Allarco Dv | 1250 | $14⅛ | 14⅛ | 14⅛ | −⅛ |
| Alminex | 7550 | $8½ | 8½ | 8½ | |
| Alum 3rd p | 1300 | $28½ | 28 | 28 | |
| Am Bonza | 25128 | $13⅛ | 12⅞ | 13 | |
| Am Larder | 1000 | 17 | 17 | 17 | |
| Am Eagle | 1000 | 45 | 45 | 45 | |
| Am Leduc | 5000 | 7½ | 7½ | 7½ | |
| Andres W | 200 | $8¼ | 8¼ | 8¼ | +⅛ |
| Ang CT 290 | z50 | $33 | 33 | 33 | |
| Ang CT 315 | 200 | $35½ | 35½ | 35½ | −½ |
| Ang U Dev | 1000 | 78 | 78 | 78 | |
| Aquitaine | 6820 | $15¾ | 15⅛ | 15¾ | +¾ |
| Args 260 p | z35 | $32 | 32 | 32 | |
| Argus B pr | z50 | $31⅜ | 31⅜ | 31⅜ | |
| Argus C pr | 1800 | $11⅛ | 11⅛ | 11⅛ | |
| Asamera | 22750 | $14⅛ | 13¾ | 14 | +⅛ |
| Asbestos | 1356 | $24 | 23¾ | 23¾ | +½ |
| Ashland C | 580 | $11¼ | 11¼ | 11¼ | |
| Asoc Porc | 400 | 109 | 109 | 109 | +2 |
| Atco A | 7775 | $17⅜ | 17¼ | 17⅜ | −¼ |
| Auric Res | 3000 | 23 | 23 | 23 | −1 |
| BC Sugar A | 100 | $25½ | 25½ | 25½ | +¼ |
| BP Can | 9520 | $12½ | 12⅛ | 12½ | |
| Bad Boy | 700 | 230 | 230 | 230 | −2 |
| Bank BC | z40 | $23½ | 23½ | 23½ | |
| Bank Mtl | 3527 | $14¼ | 14⅛ | 14¼ | |
| Bank N S | 3654 | $19⅛ | 19 | 19 | −⅛ |
| Bankeno | 3080 | 140 | 140 | 140 | |

## Toronto Market Dipping Slightly

TORONTO (CP) — The Toronto stock market was fractionally lower in an across-the-board decline in moderate mid-afternoon trading Friday.

Volume of trading by 2 p.m. totalled 1.37 million shares, down from 1.76 million at the same time Thursday.

Declines led advances 174 to 163 with 235 issues unchanged.

A trading halt continues in Class A and B shares of Western Broadcasting Co. Ltd. pending an announcement. A halt was called at noon.

In Thursday's trading both Class A and B shares were unchanged at $10 a share. No trading was recorded Friday morning.

Foodcorp Ltd. dropped 1⅛ to $5⅞ a share following its resumption at the opening. A halt was called last Friday pending news of a proposed corporate reorganization involving restructuring of capital.

Transair Ltd. fell 13 cents to $1.70 a share on the sale of 4,375 shares after a brief halt issued about 2 p.m. Thursday for the dissemination of news that negotiations are underway for the sale of a majority of the company's shares to an unnamed purchaser.

### New York

NEW YORK (AP) — Stock prices showed a moderate loss Friday after an early round of selling prompted by interestrate worries.

The Dow fell nearly eight points in the first half hour on the Federal Reserve's report late Thursday of another jump in the nation's money supply.

The money supply recently has been expanding much faster than the Board wants it to as it tries to restrain inflationary pressures.

Last week the central bank began to tighten credit slightly, and the latest data tended to heighten expectations that it might take more steps soon to encourage short term interest rates to rise.

### Montreal

MONTREAL (CP) — Prices were fractionally lower in moderate afternoon trading today on the Montreal Stock Exchange. Volume at 2:20 p.m. EDT was 306,400 Shares, compared with 297,000 shares traded up to the same time Thursday. Price Co. Ltd. was off ¼ at $10, Southam A ⅛ at $19⅝, Alcan Aluminium ¾ at $29⅞, Canadian Pacific Ltd. ⅛ at $17⅝ and Northern Telecom ¼ at $31½. Bell Canada was up ¼ at $49, IU International Corp. ¼ at $13⅞ and Dofasco A ⅛ at $24⅝.

### London

LONDON (CP) — Prices were sharply higher near the close of moderate trading on the London stock market today. The Financial Times index was up 7.1 to 450.4 an hour before the close. Analysts said the Bank of England's decision to not reduce the minimum lending rate brought prices down from the session's earlier highs. Equity leaders were up sharply, while gold issues firmed. Canadian stocks were fractionally higher.

FOR SALE BY OWNER
**1974 AUDI 100LS SEDAN**
An engineering marvel from Germany
ONLY DRIVEN 27,000 MILES
Telephone: 658-8039

**ATTENTION**
FIRE INSURANCE AGENTS AND ADJUSTERS, APARTMENT MANAGERS AND OWNERS, FIRE, DAMAGE RESTORATION COMPANIES. We can help you with our **OZONE SMOKE DAMAGE ELIMINATION SERVICE.** Other odors also eliminated, such as: mildew and animal odors from cars, boats, trailers, homes or offices.
EXCLUSIVE TO VICTORIA AT
**Individual dry cleaners**
1602 FORT ST. 595-4141

## TODAY'S GRAIN

WINNIPEG (CP) — Oilseeds again closed down the maximum allowance trading limit on the Winnipeg Commodity Exchange today. Feedgrains closed erractic.

Thursday's volume of trade was 9,780 metric tons of feedwheat, 7,020 of oats, 16,480 of barley, 10,000 of rye, 7,920 of flax and 30,260 of rapeseed.

| | High | Low | Close |
|---|---|---|---|
| **Flax** | | | |
| May | 309.00 | 307.70 | 307.70 |
| Jly | 309.30 | 306.60 | 306.60 |
| Oct | 35.00 | 295.20 | 295.20 |
| Nov | 304.00 | 294.30 | 294.30 |
| **Rapeseed Thunder Bay** | | | |
| May | — | — | 360.30 |
| Jly | — | — | 347.00 |
| Oct | — | — | 323.20 |
| **Rapeseed Vancouver** | | | |
| Jun | 364.50 | 355.50 | 355.50 |
| Spt | 355.90 | 345.70 | 345.70 |
| Nov | 327.40 | 316.50 | 317.00 |
| Jan | 317.20 | 309.60 | 309.70 |
| **Rye** | | | |
| May | — | — | 95.10 |
| Jly | 97.30 | 96.60 | 97.10 |
| Oct | 100.70 | 99.80 | 100.00 |
| Nov | — | — | 101.50 |
| **Barley** | | | |
| May | 99.70 | 99.00 | 99.70 |
| Jly | 96.90 | 96.50 | 96.70 |
| Oct | 93.70 | 93.60 | 93.70 |
| Dec | — | — | 94.00 |
| **Oats** | | | |
| May | 90.80 | 90.00 | 90.80 |
| Jly | 87.20 | 85.90 | 87.20 |
| Oct | — | — | 85.50 |
| Dec | — | — | 84.00 |
| **Feed Wheat** | | | |
| May | — | — | 115.00 |
| Jly | 103.00 | 102.00 | 103.00 |
| Oct | — | — | 97.40 |

CHICAGO (AP) — Soybean, meal and oil futures prices moved nervously over rather wide ranges on the Board of Trade today.

The erratic moves tended to shift old and new crop prices in almost haphazard fashion. Initially, old crop beans, meal and oil were up along with the new crop deliveries then liquidating pressure sent some of the old crop months lower while new crop options fluctuated weakly, slightly higher.

The early trade produced a 13 cent gain in soybeans, about one dollar in meal and 50 points in oil. But subsequent selling sent soybeans 15 lower, meal down four dollars and oil 50 points lower.

## Calgary Livestock

CALGARY (CP) — Light receipts to 11 a.m. at the Calgary Public Stockyards totalled 1,250 head. There was a light run in all classes of feeder cattle. All classes of good condition slaughter cattle met a good local demand at steady prices.

Steers A1-2 over 1,000 pounds 39-40, under 1,000 pounds 37.50-39, B and C 32-35. Heifers B and C 30-33. Cows D1-2 25.50-27, D3 22.50-25, D4 22-22.50. Good bulls 28-32.

A light run of good condition feeder steers and heifers met an active trade with good demand. Feeder steers 50 cents higher and feeder heifers $1 higher. Stock steer and stock heifer calves steady with the previous quotations.

Good feeder steers over 800 pounds 35-39, 700-800 pounds 35-38.50, 600-700 pounds 35-38, common to medium over 600 pounds 30-35. Good feeder heifers over 700 pounds 30-33.50, 600-700 pounds 30-32, common and medium over 500 pounds 25-30. Feeder cows 23-27.50. Good stock steer calves 500-600 pounds 35-39.50, common to medium under 600 pounds 30-35.

## CLOSING AVERAGES

**TORONTO**

| | | |
|---|---|---|
| Comp. index | 1,001.31— | 2.76 |
| Metal, mineral | 1,094.42— | 1.14 |
| Golds | 1,045.46— | .86 |
| Oil, gas | 1,115.70— | 1.37 |
| Paper, forest | 979.57— | 5.89 |
| Consumer prod. | 844.00+ | 1.71 |
| Industry prod. | 913.24— | 2.64 |
| Rl. est., const. | 1,115.03+ | 9.18 |
| Transportation | 1,183.17+ | .05 |
| Pipelines | 1,248.27+ | .29 |
| Utilities | 1,129.84+ | .36 |
| Communications | 934.68+ | 5.55 |
| Merchandising | 804.90— | 6.54 |
| Financial serv. | 864.45— | .90 |
| Management | 1,101.43+ | .73 |

Volume: 3 million.

**NEW YORK**

| | | |
|---|---|---|
| 31 industrials | 936.65— | 6.79 |
| 20 transportation | 238.26— | 1.32 |
| 15 utilities | 110.11+ | .19 |
| 65 stocks | 313.70— | 1.63 |

Volume: 19 million.

## London Metals

LONDON (AP) — Closing metals bid-ask in pounds sterling per metric ton; silver in pence per troy ounce.

Copper — Spot 810-811; futures 831.5-832.
Tin — Spot 5,757-5,762; futures 5,850-5,852.
Lead — Spot 406-406.5; futures 404-405.
Zinc — Spot 377-378; futures 388-389.
Silver — Spot 276.1-276.3; three months 282-282.1.

## VANCOUVER

## Trading Moderate

VANCOUVER (CP) — Prices were mixed in moderate trading on the Vancouver Stock Exchange today. Volume to 11 a.m. was 954,261 shares.

Ionarc Smelters was the heavy trader in industrials, staying steady at .14 on a volume of 2,100 shares. Gestalt International was steady at .30 on 2,000, Finning Tractor was unchanged at $16 on 1,000, International Centura Industries was down .02 at .32, Doman Industries was unchanged at $5.75 on 600 and Computrex Centres was steady at .21.

On the resource and development board, Charleston Resources Warrants were steady at .09 on 33,800, Bow River Resources Ltd. was steady at .26 on 31,000, Secretariat Resources was down .04 at .80 on 30,000 and Ramco Industries was down .01 to .62 on 24,7333. Futurity Oils Ltd. was down one half cent at .45 on 23,700 and Laura Industry resources was unchanged at .14.

On the curb exchange, Gentry Oil and Gas was unchanged at .69 on 38,000, Amber Resources was steady at .10 on 30,500, Dungannon Exploration Ltd. was up .01 at .31 on 29,500 and Mabee Minerals Inc. was down .01 at .37 on 23,000. Lustre Gold Mines was up .02 at $1.01 on 22,100 and Great Bear Mining was down .01 at .10.

## EARLY QUOTES

**VANCOUVER 10:15 A.M. STOCKS**
**By The Canadian Press**

Following are 10:15 a.m. PST prices on a selected list of stocks provided by the Vancouver Stock Exchange. Net change is from previous day's close.

| Stock | Sales | High | Low | 10:15 | Ch'ge |
|---|---|---|---|---|---|
| **Resource and Development** | | | | | |
| Charl wt | 33800 | 9½ | 7 | 9 | |
| Secrtrt | 29000 | 84 | 83 | 83 | −1 |
| Futurty | 20200 | 45 | 40 | 40 | −5½ |
| Bow Rvr | 17000 | 22 | 20 | 22 | |
| Pcifc Rs | 16000 | 41 | 38 | 38 | −1 |
| Tcoma | 13500 | 42 | 37½ | 40 | +5 |
| Laura | 13500 | 15 | 13½ | 15 | +1 |
| Pthfndr | 13000 | 40 | 35 | 36 | +1 |
| Rac Ind | 10600 | 63 | 63 | 63 | |
| Nuspar | 10000 | 35 | 35 | 35 | |
| **INDUSTRIALS** | | | | | |
| Ionarc | 2100 | 14 | 14 | 14 | |
| Gestalt | 2000 | 30 | 30 | 30 | |
| Finning | 1000 | $16 | 16 | 16 | |
| Doman | 600 | $5¾ | 5¾ | 5¾ | |
| Comput | 500 | 21 | 21 | 21 | |
| Grouse | z200 | 90 | 90 | 90 | |

**TUFFREY & MILLS LTD.**
1119 Blanshard St., P.O. Box 456, Victoria, B.C.
Telephone 386-7737
MARINE INSURANCE
We're big on the water.
Your boat represents a considerable investment; one worth protecting. We write "ALL RISK" boat and yacht policies which can protect your investment in a big way. For your WHALE of a quotation, just call our office. No obligation.
HOMEOWNERS — AUTOPLAN — MARINE — LIFE
COMMERCIAL AND ALL OTHER CLASSES

## Chicago

| Wheat— | High | Low | Close |
|---|---|---|---|
| May | 252 | 249 | 251 |
| July | 258½ | 255¾ | 256½ |
| September | 265¼ | 262¾ | 263 |
| **Corn—** | | | |
| May | 244¾ | 243¼ | 244 |
| July | 248 | 246 | 247¼ |
| September | 251 | 248¼ | 250½ |
| **Oats—** | | | |
| May | 169½ | 168 | 168 |
| July | 159½ | 157¼ | 158½ |
| September | 154 | 152 | 153 |
| **Soybeans—** | | | |
| May | 983 | 941 | 948 |
| July | 973 | 937½ | 937½ |
| August | 944 | 910 | 910 |

## NEW YORK STOCKS

## COMMODITIES

| Chicago Silver— | High | Low | Close |
|---|---|---|---|
| June | 476.50 | 472.70 | 474.30 |
| August | 482.00 | 478.50 | 480.40 |
| October | 487.10 | 484.00 | 485.50 |
| **New York Copper—** | | | |
| May | 64.80 | 64.50 | 64.00 |
| July | 65.50 | 64.60 | 64.70 |
| September | 66.40 | 65.60 | 65.70 |
| **Chicago Lumber—** | | | |
| May | 171.80 | 170.00 | 170.50 |
| July | 185.20 | 183.30 | 184.00 |
| September | 192.70 | 190.30 | 190.30 |
| **Chicago Pork Bellies—** | | | |
| May | 65.35 | 63.70 | 64.00 |
| July | 66.00 | 64.10 | 64.25 |
| August | 64.60 | 62.80 | 63.00 |
| **Chicago Plywood—** | | | |
| May | 191.50 | 188.60 | 189.20 |
| July | 194.00 | 191.50 | 192.00 |
| September | 196.10 | 193.60 | 194.20 |
| **Chicago Gold—** | | | |
| June | 149.10 | 147.90 | 148.60 |
| September | 151.30 | 149.90 | 150.50 |
| December | 153.50 | 152.00 | 152.80 |
| **New York Comex Gold—** | | | |
| June | 149.00 | 147.90 | 148.50 |
| August | 150.30 | 149.50 | 149.80 |
| October | 151.80 | 151.20 | 151.30 |

## Gold Futures

**Gold Futures, U.S. Funds, Wpg.—**

**400-Ounce Contracts**

| | Open | High | Low | Close |
|---|---|---|---|---|
| Jly 77 | 148.80 | 149.40 | 148.50 | 149.40 |
| Oct 77 | 150.70 | 151.40 | 150.40 | 151.40 |
| Jan 78 | 153.00 | 153.90 | 152.95 | 153.80 |
| Apr 78 | — | — | — | 156.10 |
| Jly 78 | — | — | — | 158.00 |

Thursday's volume: 34 contracts.

**100-Ounce Contracts**

| | Open | High | Low | Close |
|---|---|---|---|---|
| May 77 | — | — | — | 147.50 |
| Aug 77 | — | — | — | 149.70 |
| Nov 77 | — | — | — | 151.60 |
| Feb 78 | — | — | — | 153.70 |
| May 78 | — | — | — | 156.10 |

Thursday's volume: No contracts.

## VANCOUVER CLOSING STOCKS

THURSDAY

UNIVERSITY OF BRITISH COLUMBIA
FACULTY OF COMMERCE
AND BUSINESS ADMINISTRATION
IN COOPERATION WITH
THE REAL ESTATE COUNCIL OF B.C.

FOUR-YEAR DIPLOMA COURSES IN
**URBAN LAND ECONOMICS**

Commencing early in September, these courses are available by correspondence and lectures through the Faculty of Commerce and Business Administration of the University of British Columbia in cooperation with the Real Estate Council of British Columbia.

These courses, which are distinct from the Real Estate pre-licensing courses, are limited to persons already employed in the vocation of real estate, appraisal or associated fields.

In the fourth year of the program, five options are offered:

- REAL ESTATE
- MORTGAGE LENDING • APPRAISAL
- REAL ESTATE TAX ASSESSMENT
- PROPERTY MANAGEMENT

**Final date for submission of applications for registration in the course is July 31, 1977.**

Details and Registration Forms may be obtained from:

**V. J. Ferguson, Supervisor, Real Estate Division,**
**Faculty of Commerce & Business Administration,**
**University of British Columbia,**
**Vancouver, B.C. V6T 1W5**

# Run for the Roses

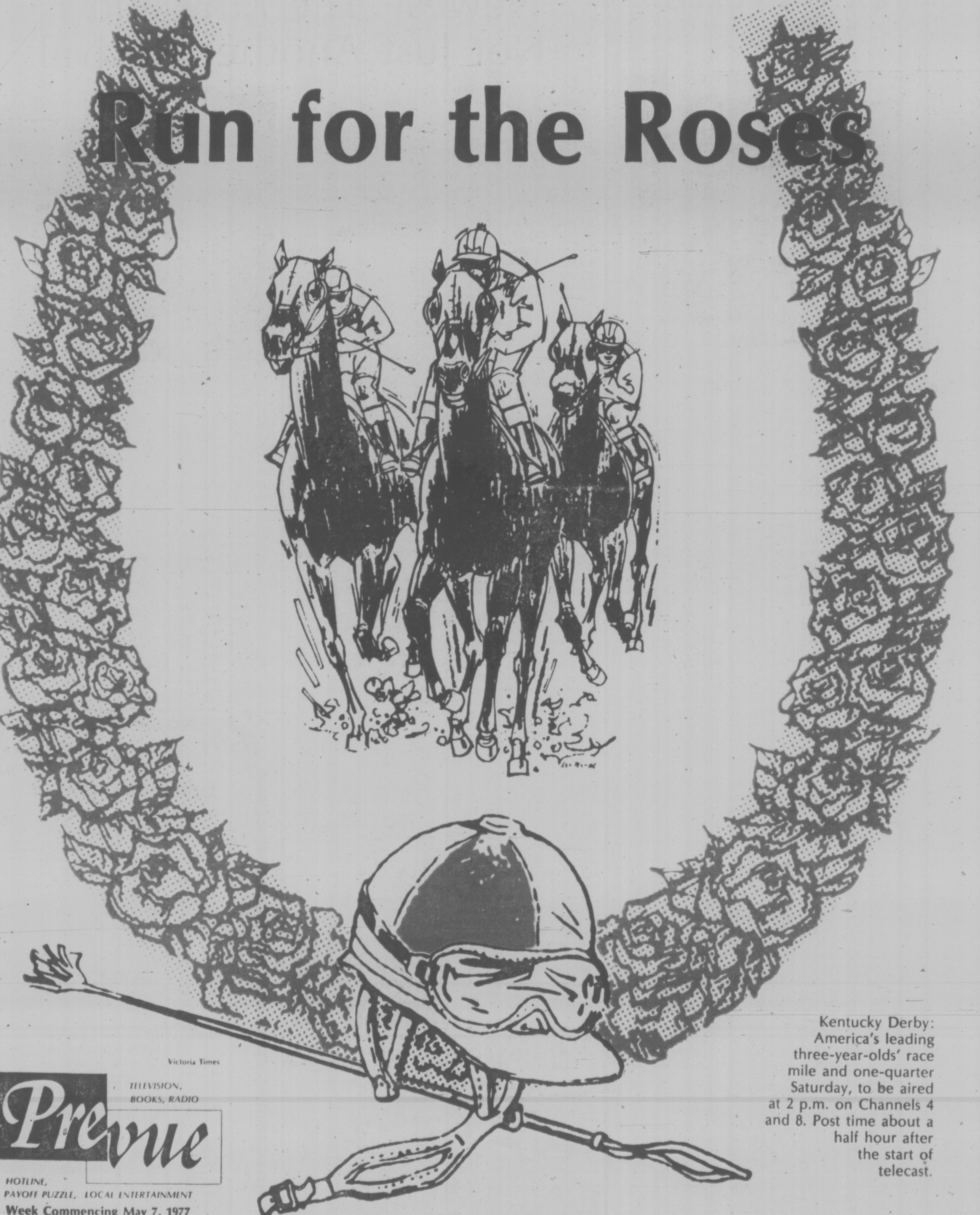

Kentucky Derby:
America's leading
three-year-olds' race
mile and one-quarter
Saturday, to be aired
at 2 p.m. on Channels 4
and 8. Post time about a
half hour after
the start of
telecast.

Victoria Times
Prevue
TELEVISION,
BOOKS, RADIO
HOTLINE,
PAYOFF PUZZLE, LOCAL ENTERTAINMENT
**Week Commencing May 7, 1977**

## PAYOFF PUZZLE

Correct Answers to Last Week's Puzzle

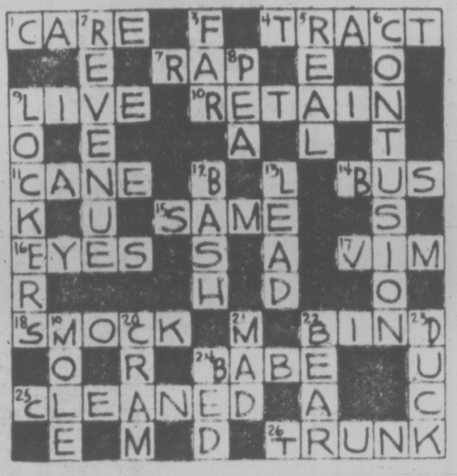

| | | | | | | | | | | | |
|---|---|---|---|---|---|---|---|---|---|---|---|
| 1 C | A | 2 R | E | ■ | 3 F | ■ | 4 T | 5 R | A | 6 C | T |
| ■ | ■ | E | ■ | 7 R | A | 8 P | ■ | E | ■ | O | ■ |
| 9 L | I | V | E | ■ | 10 R | E | T | A | I | N | ■ |
| O | ■ | E | ■ | ■ | ■ | A | ■ | L | ■ | T | ■ |
| 11 C | A | N | E | ■ | 12 B | ■ | 13 L | ■ | 14 B | U | S |
| K | ■ | U | ■ | 15 S | A | M | E | ■ | ■ | S | ■ |
| 16 E | Y | E | S | ■ | S | ■ | A | ■ | 17 V | I | M |
| R | ■ | ■ | ■ | ■ | H | ■ | D | ■ | ■ | O | ■ |
| 18 S | 19 M | O | 20 C | K | ■ | 21 M | ■ | 22 B | I | N | 23 D |
| ■ | O | ■ | R | ■ | 24 B | A | B | E | ■ | ■ | U |
| 25 C | L | E | A | N | E | D | ■ | A | ■ | ■ | C |
| ■ | E | ■ | M | ■ | D | ■ | 26 T | R | U | N | K |

### CLUES ACROSS:

1. CARE not fare. "CARE" links up more pointedly with the clue's theme of convalescence. The question of fare — food and drink — is applicable quite generally.

9. LIVE not love. It is actually to LIVE such a life that takes the money.

11. CANE not cans. It may be handy to keep a walking CANE in a convenient closet. Not all cans, however, would be suitable for keeping together, regardless of contents.

15. SAME not safe. As the clue hints, some flexibility of policy (rather than SAMEness) may be a good thing. On the other hand, there's no harm in being safe.

17. VIM not him. Not with VIM, certainly; but maybe, in a gentle relaxed fashion, with him.

18. SMOCK not smack. "Not feel entirely at ease" is an understatement for a fishing smack, in which a person could be really sick. A SMOCK may be a suitably unfamiliar garment.

22. BIND not bond. The clue reads naturally with BIND. "Bond an honest man in an agreement" would be preferred over "to an agreement."

24. BABE not bale. With an infant, a man may lack self-confidence, as suggested. If a man hesitates to pick up a bale (e.g., because it's too heavy for him) it's not really a question of diffidence.

25. CLEANED not cleared. There is an underlying suggestion that windows are understood to be "this," favoring CLEANED. Certain windows are CLEANED at regular intervals — as opposed to others that are not. On the other hand, only certain windows (display in stores, etc.) stand to get cleared at all.

26. TRUNK not truck. TRUNK is more to the point, since it has the function of providing protective accommodation for things on journeys. "Truck" is apt only in a comparatively incidental way.

### CLUES DOWN:

5. REAL not rear. In the context given, "REAL" aptly reflects a high regard for rank. To insert "rear" merely diminishes the rank of admiral.

6. CONFUSION not confusion. A CONTUSION is the sort of thing that clears up (perhaps more or less soon, without treatment, as suggested). Minor confusion can well be cleared up immediately; it's hardly a question of waiting for it to clear up.

9. LOCKERS not lockets. The clue has a practical sort of air, inviting one to interpret "metal" as ordinary iron or the like (favoring LOCKERS), rather than gold, etc. (lockets).

12. BASH not gash or lash. The clue suggests a possibility as distinct from a probability or a certainty. BASH is favored, since bleeding from a lash, or a cut with a whip, is more than merely "quite possible," while bleeding from a gash is inevitable.

13. LEAD not head. The clue tends to assume that this runner was expecting — or, at least, likely — to win. This idea links up more convincingly with LEAD.

19. MOLE not mold. He may indeed speak angrily about a MOLE, but he himself is largely responsible for the condition of the garden mold. In any case, why should there be anything wrong with the mold?

23. DUCK not dock. Something "seen" on a river or some such place is typically the sort of thing observed opportunely — as if it might not be there another time (DUCK). A dock simply is where it is; it isn't just a question of its just being seen there.

# Newest 'The King and I' Not Just Another Revival

By RICHARD F. SHEPARD

NEW YORK — Yul Brynner is not the type of person who will throw up his hands in horror if you speak about "bringing back" or "reviving" "The King and I." But he wishes there were some way he could get everyone to stop speaking in terms of revivals.

"It should be called something else," he said the other day as he sat in his dressing room at the Uris Theatre, where "The King and I" is now previewing. Close up, he looked and sounded exactly as he does on stage and screen, down to the dark, intelligent countenance, the hair-free expanse of head, the deep, resonating voice. "It's not a revival. It's a whole new play."

"The play has become more contemporary than it was in 1951 when it first opened," he continued. "Oscar Hammerstein II, who wrote the book and the lyrics, had certain ideas about human rights. He touched on many things, such as the right of a woman to have her condition respected. The play has stood still, but the world around it has moved. The values were there all the time, but they were then an intellectual concept. Today, human rights are a part of everyday life."

"The King and I" arrived on Broadway in 1951 and closed two years later. Gertrude Lawrence starred as Anna, the Englishwoman brought to the royal court of Siam to educate the children of the king, an intellectually curious man with wise but ancient perspectives.

Brynner played the king and won a Tony as best supporting actor. After the death of Miss Lawrence during the show's run he became its star. In 1957, he won an Oscar for the same role in the film version of the musical. Last summer, he once again became the King of Siam in what he calls a "test tour" of the show away from New York.

Constance Towers plays Anna in the new presentation, and Brynner said "She has achieved a portrayal that is quite different from all the others.

"We're doing a new production of an extraordinary classic of American musical comedy, a type of theatre that nobody elsewhere has ever been able to do as well as it is done in this country," he explained. "It is the produce of four geniuses. There were Richard Rodgers, who wrote the music; Oscar Hammerstein; Jerome Robbins, who did the incomparable ballet, and Irene Sharaff, who designed the costumes the first time and had done it again."

Brynnner, who says he is 56 years old but appears to be in a state of eternally lean, trim fitness, said he felt more right for the part now than he did the first time around. "I am the right age to play the king now. I have the maturity. I was too young then. I have discovered much more in the play."

Brynner said he had to relearn everything and that it was no easier this time. Did he find himself lapsing automatically into stances from other productions?

"Only at moments," Brynner replied, "with certain hand gestures, the piercing, pointing style that the king uses with things he cannot understand. But we have all learned new things. Yufiko, who directs and choreographs the show, was the lead dancer (she did the role of Eliza in the Uncle Thomas ballet), in 1951, dreamed of things she wanted to do and now she has the chance."

Yuriko, Brynner and Edward Preston, who played a priest in the original and is now production stage manager, are the only three who performed in the first Broadway versions. The new production, the actor said, has had cuts approved by the Rodgers and Hammerstein organization, to make it just under three hours long, as against the original three hours and 15 minutes, a time span that he said caused big problems in overtime for stagehands.

In reviewing the film version of "The King and I" long after the fact, Brynner gave himself less than a rave. "The movie was always a slightly old-fashioned approach to telling the story," he said. "Musicals are generally not successful in film. I don't know really why. Most of the time, I think, they spend so much on buying the property that they feel they have to protect themselves, to be safe.

"In our business, we must take risks. When I go out on stage pointing before an audience, my whole body is in danger of losing its balance. I think the safe and secure way of doing things has always been nonsense."

YUL BRYNNER
. . . 'it's a new production'

Indeed, Brynner's whole life has been one of risk and mobility. He was born on the island of Sakhalin, north of Japan. His father was half Swiss, half Mongolian and his mother was Bessarabian. During the first years of his life, in Peking, Brynner spoke Mandarin and Cantonese. He says he does not remember what his first language was—"When you're a kid, you learn something and the memory fades."

The actor said he also lived in France, and quit school at the age of 12 to join gypsy performers in playing Parisian nightclubs. Then he became a circus acrobat and clown on the flying trapeze. He was injured by a fall but continued as a grounded clown until he joined a repertory theatre company.

Brynner studied at the Sorbonne, found his way to the United States in 1941 and became a television director at CBS, where Sidney Lumet, among others who went on to fame and fortune, worked for him.

He made his debut on Broadway in 1946, playing opposite Mary Martin in "Lute Song," before beginning his television career. In between the various productions of "The King and I" he has made numerous films, among them "The Ten Commandments," "Anastasia" and "Westworld," a science-fiction movie that was an eye-opener for him and gave him an entirely new, young audience.

Brynner now lives in Normandy, France, with his wife, Jacqueline, who has been a figure in the world of fashion-writing, and their two children. He doesn't like to speak about his private life very much because "it is nobody's business." But he feels that he is very much an American actor and he says that he is respected as such all over.

The hair or the lack of it? He shaved his head for the role of the king in 1951 and it just seemed like a good idea to keep it that way, Brynner explains, adding firmly, "I'll answer any questions except idiot ones about how I feel about Telly Savalas."

The Toy Shop
1834 OAK BAY AVENUE
10:30 to 5:30 DAILY
598-3832

COMPARE GAS MILEAGE
48 Highway 39 City
(M.O.T. Approved)
GLC BY mazda
HORWOOD MAZDA
Service & Satisfaction to Victorians for over 30 years
810 JOHNSON ST. (D.L. D00803A) 385-1451

Princess Mary
OUR CHEF MARY CUE
has created
a new dish for you
Pacific Coast Poached Red Snapper . . .
In a delicious creole sauce
vegetables
buttered potatoes
roll and butter
Mon., Tues., Wed. only 1.95
BRING YOUR FAVOURITE PERSON TO OUR JUBILEE DANCE
including a personal appearance by
Peter Chipman
on May 13th and 14th. Tickets $6.50
Make your reservation early
344 HARBOR ROAD
RESERVATIONS 386-3456
AMPLE FREE PARKING
Princess Mary
5-6

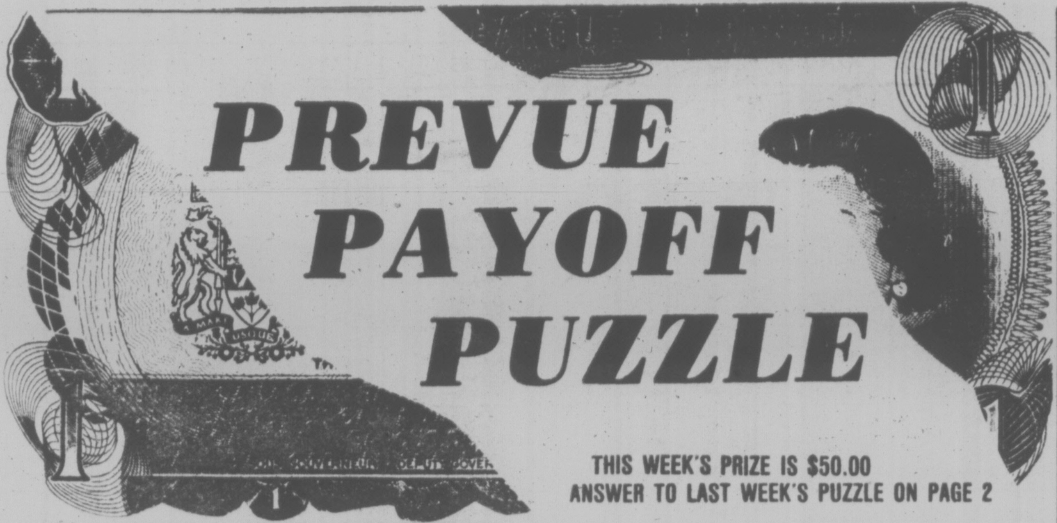

# PREVUE PAYOFF PUZZLE

**THIS WEEK'S PRIZE IS $50.00**
**ANSWER TO LAST WEEK'S PUZZLE ON PAGE 2**

## CONTEST RULES

**1.** Solve the Prevue Payoff Puzzle by filling in the missing letters to make the words that you think best fit the clues. To do this read each clue carefully for you must think them out and give every word its true meaning.

**2.** Check the word list. It has all the correct answers plus some you will have to eliminate.

**3.** You need not be a subscriber to this newspaper in order to enter. You may submit as many entries as you wish on the entry blank printed in this newspaper or exact-sized, clear, hand-drawn facsimiles of the printed entry blank. NO MECHANICALLY PRODUCED, PRINTED, MIMEOGRAPHED, etc. copies of the entry blank will be accepted. Each entry must contain the contestant's name, address and phone number or it will not be accepted.

**4.** Anyone is eligible to enter this contest except employees (and members of their families) of Victoria Press Ltd.

**5.** All entries MUST be mailed and bear a postmark. The paper is not responsible for entries lost or delayed in the mail. Entries for each week's contest not received for judging by 12 noon the following Wednesday are not eligible.

**6.** To qualify you must write your answer to one of the clues on the outside of the envelope. See coupon for instructions.

**7.** Prevue will award the current prize to the contestant who sends in an all correct solution. If more than one all correct solution is received the prize money will be shared equally. If no all correct solution is received, $50 will be added to the following week's prize.

**8.** There is only one correct solution to each puzzle and only the correct answer can win. The decision of the judges is final and all contestants agree to abide by the judges decision. All entries become the property of Prevue. Only one prize will be awarded to a family unit.

**9.** Everyone has the same opportunity to win for EVERY QUALIFIED ENTRY WILL BE CHECKED and the winner announced. No claiming is necessary.

**10.** Entries must be mailed to Prevue Payoff Puzzle, Victoria Press Ltd., Box 300, Victoria, B.C. V8W 2N4. One entry per envelope.

**11.** Prevue reserves the right to correct any typographical errors which may appear during the puzzle game.

**12.** Puzzle clues may be abbreviated and such words as AN, THE and A omitted.

**PREVUE PAYOFF PUZZLE** is the intriguing word puzzle game the whole family will enjoy and have an opportunity to win a big cash award every week!
THIS CROSSWORD is not a game of chance or a draw. It tests your knowledge of words and pays off for EVERY correct solution. All you have to do is complete each of the words in a criss-cross format. Clues are provided . . . even a word list which has all the correct answers, plus some you'll have to eliminate. But there are no trick words or guessing . . . careful thought will make you a winner! So start and play today!

**PLEASE NOTE: EACH ENTRY MUST BE IN A SEPARATE ENVELOPE**

### CLUES ACROSS:

1. A woman's garb.
6. A grievously guilty man might take it with a fatalistic attitude.
8. Sometimes, in film parts, etc., actors — just right.
9. Not the whole.
10. May need to be taken into consideration by a man planning a burglary.
13. Could be used on the stage, for instance, to help get a melodramtic effect.
14. In many separations between married couples there may be no desire on the part of one party to — the other.
15. In a revolution, men hoping to — the country can expect a difficult time.
16. An electric fan could be the reason why papers — off a desk.
23. Well-known girl's name.
24. If only his — could be improved, a pupil would be able to do better.
25. Dangerous in the time of a national emergency.

### CLUES DOWN:

2. The — can reasonably be expected to have some sympathy for the unemployed.
3. Large body of water.
4. Time — doing pointless pursuits can be said to be wasted.
5. There should always be good liaison between the land, sea and air forces — in a battle.
6. A man who works with this may earn no more than another who does not.
7. Board game.
11. To — a lot of heavy material is apt to be a tiring job.
12. To obtain.
17. In which imperfections are due to the human element.
18. To some people, the idea of a — running round a garden might seem a bit odd.
19. Certainly not soft.
20. Producing a sensible answer to a dilemma may make you — in the estimation of your friends.
21. Result of neglect of metal.
22. A smaller amount.

### WORD LIST

ADA
AGE
APTITUDE
ARE
ATTITUDE
BLEW
CHESS
CONCERNED
CONCERTED
DARK
DEFEATISM
DEFEATIST
DIRK
DRESS
EMPLOYED
EMPLOYEE
EMPLOYER
FILLED
FLEE
FLEW
FREE
GET
HALF
HARD
KILLED
LAWN
LAWS
LESS
LIFT
LOCK
LUCK
PEN
PEP
POISON
PRISON
RISE
RUST
SEA
SEE
SIFT
SUE
WALK
WALL
WISE

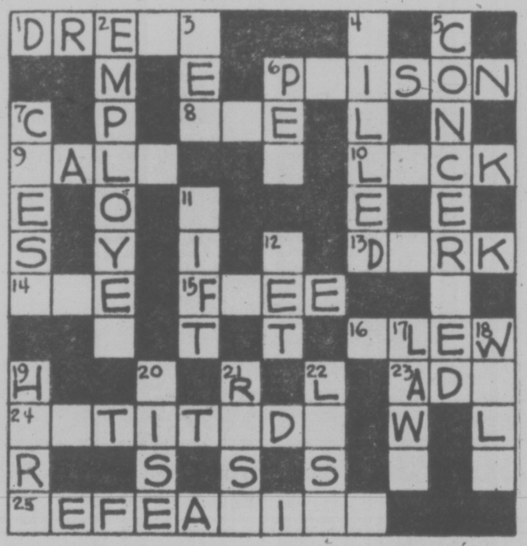

**MAIL TO**

PREVUE PAYOFF PUZZLE
VICTORIA PRESS LTD.
BOX 300,
VICTORIA, B.C.
V8W 2N4

**IMPORTANT**
TO QUALIFY WRITE YOUR
**Answer to "25 ACROSS"**
ON THE OUTSIDE OF
YOUR ENVELOPE

NAME ........................................
ADDRESS ........................................
........................................
........................ PHONE ........................

No registered letters or letters without the required 12 cents postage will be accepted for judging in this contest.

## According to Guinness

**LARGEST ANIMAL**

The largest and heaviest animal in the world, and probably the biggest creature which has EVER existed, is the blue or sulphur-bottom whale. The largest accurately measured specimen on record was a female landed at an Argentine Whaling Station, South Georgia, circa 1912, which measured 110 feet 2½ inches in length.

**MOST PRESCRIBED**

The benzodiazepine group tranquilizing drug Valium, discovered by Hoffman-La Roche, is the world's most widely used drug. In 1973, there were an estimated 47,000,000 prescriptions in the U.S. alone.

**LONGEST PLAY**

The 15th-century Cornish cycle of mystery plays was revived in English in July, 1969, at Earthwork Theatre, St. Piran's Round, Piran near Perranporth, Cornwall, by the Drama Department of Bristol University. Three parts, Origo Mundi, Passio, and Ressurectio, ran for 12 hours with two intermissions.

**LONGEST FINGERNAILS**

The longest recorded fingernails were reported from Shanghai in 1910, in the case of a Chinese priest who took 27 years to achieve nails up to 22¾ inches in length. Probably the longest single nail now grown is owned by Romesh Sharma of Delhi, India. It is 22½ inches long after 10 years.

**MOST POWERFUL TUG**

The world's largest and most powerful tug is now the "Smit Rotterdam," built to handle large oil tankers, rated at 22,000 h.p. and with a bollard pull in excess of 150 tons. She has an overall length of 256 feet and was built by A. G. Weser of Bremen, West Germany.

SUCH A PLEASANT PLACE TO SHOP

Hillside
SHOPPING CENTRE
OPEN 'TIL 9 WED., THURS., FRI.

"TAKE FIVE"
Top off a light snack with a cup of our delicious
Coffee, Tea or Soft Drink
Still ONLY 25¢
THE SNACK BAR
NEAR THE FOUNTAIN IN THE MALL

SPECIALS
ST. PAULIN CHEESE ............ 1.99 lb.
Danish
CHEDDAR CHEESE ............ 1.99 lb.
CORNED BEEF ............ 3.49 lb.
INTERNATIONAL
LITTLE CHEESE
& WEIN SHOPS
Hillside Shopping Centre 595-3232

SPECHT'S
AQUARIUM and PET SHOP
Hillside Shopping Centre
595-6453
GIFTS FOR MOTHER
AFRICAN FINCHES $11.95 ea.
WHITE COCKATIELS $139.50 ea.
5-6

# Saturday, May 7

| CBC ② | CBUFT ③ | KOMO ④ | KING ⑤ | CHEK ⑥ | KIRO ⑦ | TIME | CHAN ⑧ | KCTS ⑨ | KSTW ⑪ | KVOS ⑫ | CKVU ⑬ |
|---|---|---|---|---|---|---|---|---|---|---|---|
|  |  | Scooby-Doo | Pink | Square | Cartoon | 8:00 | Square | Sesame | Forums | Cartoon | Wildlife |
| Sesame |  | Dynomutt— | Panther | McColl | Clue Club | 8:30 | Pete's Place | Street | continued | Clue Club | Cartoon |
| Street | Demetan | Cartoon | Buggy | Agape | Bugs | 9:00 | On Kamera | A Classic | Lifestyle | Bugs | continued |
| Dot Door | Wickie | Krofft | Monsters | Wrestling | Bunny | 9:30 | Kidstuff | Zoom | The Lesson | Bunny | Robin Hood |
| Sat. Morning | Boule | Supershow | Ghosts | continued | Tarzan | 10:00 | continued | Factory | Hi Doug | Tarzan | continued |
| Decker | L'Intrepide | Friends | Big John | Golden Years | Batman | 10:30 | Let's Go | Rebob | Charisma | Cartoon | Oceans |
| Movie: | Baseball: | Oddball | Grandstand | Sat. Morning | Shazam! | 11:00 | International | Children | Medix | Shazam | Sports |
| Elephant | Californie | Golf: | Baseball! | Klahanie | continued | 11:30 | Hockey | Sesame | Sports | continued | continued |
| Boy | a | Nelson | Reds | Sports Review | Fat Albert | 12:00 | continued | Street | Movie: | Fat Albert | continued |
| Van Dyke | Boston | Classic | vs. | Tableau | Ark II | 12:30 | McColl | Blue Marble | Bikini | Ark II | continued |
| NASL: | a suivre | World of | Pirates | Sports | Children's | 1:00 | World of | Kitchen | Beach | Children's | continued |
| Minnesota | a suivre | Sports | continued | Country Way | Film Festival | 1:30 | Sports | Yoga | continued | Film Festival | continued |
| vs. | Bagatelle | Kentucky | Explorers | Pro | Sportsman | 2:00 | Kentucky | Garden | Movie: | Batman | continued |
| Vancouver | a suivre | Derby | Fall of | Soccer | Tarzan | 2:30 | Derby | Idea Thing | Curly Top | Outlook | Vancouver |
| CBC Sat. | Enfants 47A | Boxing | Eagles | continued | continued | 3:00 | Wrestling | Woman | continued | News | continued |
| Sports | D'Accord | American | Movie: | continued | Sports | 3:30 | continued | Book Beat | Our Gang (3:45) | Funorama | continued |
| Space: | Heros du | Bandstand | Tickle- | Volleyball | Spectacular | 4:00 | McGowan, Co. | Previn, | Outer | continued | continued |
| 1999 | Samedi | Ara | Me | continued | continued | 4:30 | Showbiz | Music | Limits | Sports | Search |
| Hockey | Sportheque | Impact | Survival | Space: | All's Fair | 5:00 | Collecting | Nova | Twilight | Spectacular | Bugs |
| TBA | a suivre | Action | News | 1999 | News | 5:30 | Sports | continued | Zone | continued | Bunny |
|  |  |  |  |  |  | EVE. |  |  |  |  |  |
| continued | Herbe | Medics | News | News | News | 6:00 | News | Tribal | Star | News | Wildlife |
| continued | Partout | News | Animals | Watson | Emergency | 6:30 | Game | Eye | Trek | Wash. Report | Alice |
| continued | Cosmos | Lawrence | Wild Kingdom | Starsky, | One! | 7:00 | Emergency! | Rebop | Hee Haw | Quit Smoking | Vancouver. |
| continued | 1999 | Welk | Gong Show | Hutch | Game | 7:30 | continued | Look at Me | continued | Squares | continued |
| Andy | Grand | Tabitha | Off the Wall | Happy Days | M. T. Moore | 8:00 | Movie: | Pallisers | Dolly | M. T. Moore | continued |
| News | Films: | Movie: | Quark | Kensington | Newhart | 8:30 | The Eiger | continued | Pop | B. Newhart | continued |
| Watson | Dernier | Thunderball | Man from | M-A-S-H | All in Family | 9:00 | Sanction | Hubbard | Nashville | Movie: | Movie: |
| Company | Katanga | continued | Atlantis | B. Miller | Quiz | 9:30 | continued | Kovacs | Buck Owens | Judgment | Tell Me that |
| World of | Moissons | continued | continued | Carol | Carol | 10:00 | continued | Soundstage | Movie: | at | You Love Me, |
| Survival | Sports | continued | continued | Burnett | Burnett | 10:30 | Kreskin | continued | Rio | Nuremberg | Junie Moon |
| News | Cinema: (11:10) | News | News | News | Movie: | 11:00 | News |  | Grande | continued | Movie: |
| Movie. (11:45) | Confession | News | Weekend— | Movie: (11:20) | The Love | 11:30 | continued |  | continued | continued | Steppenwolf |
| Body | D'un Com- | Peter (11:45) | Incest | The Eiger | Machine | 12:00 | Movie (12:10) |  | continued | continued | continued |
| and | missaire de | Marshall | continued | Sanction | continued | 12:30 | Story of |  |  | Movie: | continued |
| Soul | Police | continued | Movie: | continued |  |  | Three |  |  | That Man | Movie: |
| Movie (1:45) |  |  | Queen | Movie (1:50) |  |  | Loves |  |  | From Rio | Postmark |

**Elephant Boy (xx), on 2 at noon**. English made adventure movie based on Rudyard Kipling story about an Indian boy and his trusting elephant. (1937).

**Bikini Beach (xx), on 11 at noon**. Frankie Avalon stars in this musical about surfing and drag racing. (1964).

**Curly Top (xxx), on 11 at 2 p.m.** Shirley Temple drama in which she plays an orphan who, with her sister, played by Rochelle Hudson, finds happiness with a sympathetic family. Also in the cast is John Boles. (1935).

**Tickle Me (xx), on 5 at 3:30 p.m.** Elvis Presley stars as a rodeo cowboy in this musical, and helps to uncover a hidden treasure. (1965).

**The Eiger Sanction, on 8 at 8 p.m.** Adventure movie with Clint Eastwood as a former hit man lured out of retirement for another assignment. Filmed in Switizerland and Monument Valley. George Kennedy and Vonetta McGee. (1975).

**Thunderball (xxx), on 4 at 8:30 p.m.** This James Bond movie won an Academy Award for visual effects. The story is about SPECTRE's threat to detonate two stolen atomic bombs in the West. Sean Connery. (1965).

**Judgement at Nuremberg (x-xxx), on 12 at 9 p.m.** An excellent film about the 1948 Nuremberg War Crime trials. Spencer Tracy, Maximilian Schell, Burt Lancaster, Richard Widmark, Marlene Dietrich and Judy Garland. (1961).

**Rio Grande (xxx), on 11 at 10 p.m.** Western about cavalry and Indians starring John Wayne and Maureen O'Hara. (1950).

**The Love Machine (x), on 7 at 11 p.m.** Drama about an amoral TV newscaster based on the novel by Jacqueline Susann. John Phillip Law and Dyan Cannon. (1971).

**Steppenwolf, on 13 at 11 p.m.** Drama based on the complex 1927 novel by Herman Hesse: abou a tormented misanthrope struggling for inner peace Max von Sydow and Dominique Sanda. (1974).

**The Eiger Sanction, on 6 at 11:20 p.m.** For details see today's listing on Channel 8 at 8 p.m.

**Body and Soul (xxxx), on 2 at 11:45 p.m.** Drama about a man who, after battling his way to the top of the fight racket finds out that the crooked way isn't necessarily the best. Hard-hitting melodrama starring John Garfield and Lilli Palmer. (1947).

## Hockey Games

**CBC will pre-empt regular programming to cover the Stanley Cup Playoffs on the following evenings: Saturday, Sunday, Tuesday and Thursday.**

## Spotlight on Movies

**Story of Three Loves (xxx), on 8 at 12:10 a.m.** Entertaining film for romantics, with the stories of three love affairs which unfold via flashbacks by three passengers on an ocean liner. Kirk Douglas, Leslie Caron, Pier Angeli and James Mason. (1953).

**That Man from Rio (xxx), on 12 at 12:30 a.m.** A clever chase film starring Jean Paul Belmondo and Francois Dorleac. Belmondo finds himself in the middle of a treasure hunt led by international thieves, when all he wants to do is rescue his kidnapped fiancee. (1964).

**The Viking Queen (xx), on 5 at 1 a.m.** British-made adventure movie set during the Roman occupation of Britain, about a romance between the Roman military governor and the queen of the local tribe. Don Murray and Carita. (1967).

**Postmark for Danger (xx), on 13 at 1 a.m.** English-made mystery about murder and diamond smuggling in England. Terry Moore and Robert Beatty. (1956).

**20 Million Miles to Earth (xx), on 2 at 1:45 a.m.** Thriller about a monster from Venus who terrorizes Rome. William Hopper. (1957).

**The Valley of Gwangi, on 6 at 1:50 a.m.** For details see Sunday's listing on Channel 8 at 12:10 a.m.

**The Bridge at Remagen (xx), on 8 at 2:40 a.m.** Drama based on facts, an account of the efforts by Allied soldiers during the Second World War to commandeer an important bridge from German hands before it was destroyed. George Segal and Robert Vaughn. (1969).

**Thunder Road, on 6 at 3:50 a.m.** For details see Sunday's listing at 2:10 a.m on Channel 8.

**CLINT EASTWOOD** takes to the screen in a new role that pits him against the two most dangerous adversaries of his film life — a murderous mountain climb in Switzerland and an unknown assasin, in "The Eiger Sanction" on CTV's "Academy Performance," Saturday, at 8 p.m. on Channel 8. Michael Grimm, right, is one of the expedition members.

## Today's Highlights

**Klahanie, on 2 and 6 at 11:30 a.m.** A tour of B.C.'s West Kootenay Mountains.

**Kentucky Derby, on 4 and 8 at 2 p.m.** See story on page 5.

**Look at Me!, on 9 at 7 p.m.** For details see story on page 5.

**Pilot — Comedy, on 4 at 8 p.m.** Tabitha (Bewitched) is now grown up and working for a TV talk-show host. Lisa Hartman stars as Tabitha.

**Pilot — Comedy, on 5 at 8 p.m.** Off the Wall — about the carryings-on of college students in a co-ed dorm.

**Club Date: Freddie Hubbard, on 9 at 9 p.m.** Freddie Hubbard performs with his quintet.

## CABLE 10 PROGRAM

SATURDAY, MAY 7

12:30 p.m. Gerson Therapy.

3 p.m. Music Victoria.

3:30 p.m. German Diary.

4 p.m. Solar Energy — six-part series presented by the Greater Victoria Environmental Centre.

4:30 p.m. Shalom.

5:30 p.m. Here's Lowther.

6 p.m. Cancer — A Family Affair.

CABLE 10 CABLEVISION

DO YOU OR DOES YOUR GROUP HAVE AN IDEA FOR LOCAL TELEVISION PROGRAMMING? YOU CAN PRODUCE YOUR OWN PROGRAMME ON CABLE TEN AND YOU DON'T HAVE TO BE AN EXPERT. THIS IS WHAT WE ARE ALL ABOUT — PROGRAMMING PRODUCED BY AND FOR OUR COMMUNITY.

WRITE TO:

CABLE TEN
3690 SHELBOURNE STREET, VICTORIA, B.C. V8P 4H3

CABLE 10 CABLEVISION

3-11

# Kentucky Derby On 4, 8 Saturday

The first leg of the American Triple Crown of thoroughbred racing. The Kentucky Derby, telecasting live, Saturday, May 7 at 2 p.m. on Channels 4 and 8, celebrates its 103rd running with the race that represents the finest and fiercest competition that the sport of kings has to offer. Hosts for this event on Channel 8 are sportscasters Jim McKay and Howard Cosell.

Last year, the Derby provided the 115,387 fans at trackside with truly "the greatest two minutes in sports" as Bold Forbes thundered to an exciting victory to capture $165,000 of the rich $217,700 purse.

Bold Forbes now joins that line-up of foremost three-year-olds from around the world that have added their names to the list of winners which include Secretariat, Foolish Pleasure, Northern Dancer, Citation, Swaps, War Admiral, Whirlaway, Majestic Prince, Determine, Decidedly, and 92 other colts and fillies that have stood in the winner's circle. Of these Derby winners, only nine have gone on to garner the coveted Triple Crown (included are the Belmont Stakes and the Preakness — the latter to be seen May 21 on CTV). Secretariat won all three events in 1973.

Strategically placed cameras capture the action as the horses break from the gate to jockey for position around the rail. Each thoroughbred carries the same 126 lbs. of jockey, saddle and equalizing metal weights in the one-and-a-quarter mile run for the money.

# Tae Kwon-Do Title At Stake

From Toronto, CTV's "Wide World of Sports," Saturday, May 7, at 1 p.m. on Channel 8, features the exciting highlights of the 1977 North American Tae Kwon-Do and Karate Open Championship.

Top karate and taw kwon-do fighters from North America, Europe, South America and the West Indies will be seen in competitions which will include grand champion Don James defending his title. Team matches will be between Haiti and Canada.

Referees will be drawn from international sources and all competitors in the advanced standings must be a student of an established school or club where the instructor holds the rank of at least first degree black belt.

All free-sparring bouts preclude full contact, adding an extra dimension of style and grace as combatants will be scored fully on points.

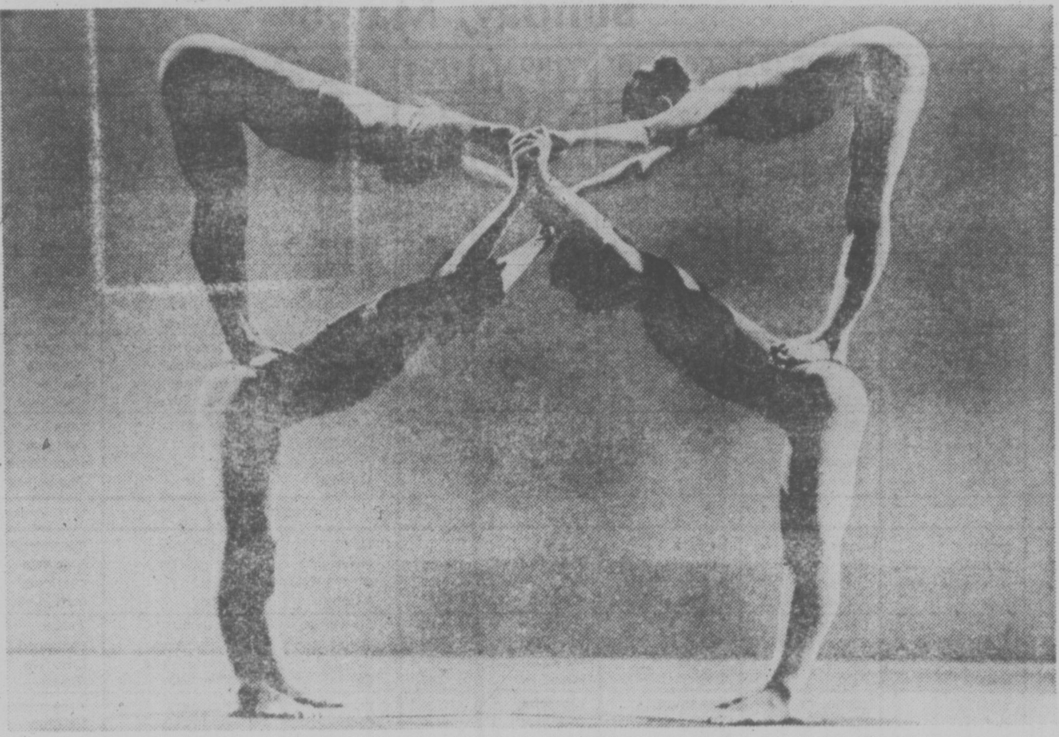

**FLOWING HUMAN SCULPTURE** uncanny acrobatic precision, revolutionary esthetic design, playfully witty, a circus of energy are just a sampling of how dance and art chronicles have tried to capture the essence of the Pilobolus Dance Theatre. The troupe of six "units" who fuse in an infinite variety of flesh architectures has created a new vocabulary of body language that grows and divides in pure beauty. This polymorphous art will be presented on Great Performances, Sunday, May 8 at 2 p.m.

# End of TV Marriage "a Mistake"

**By JAY SHARBUTT**

LOS ANGELES (AP) — A guy gets married twice, he runs the risk of rice dandruff. That didn't bother Joe Gerard. Once divorced, he married Rhoda Morgenstern of the Bronx in October, 1974.

David Groh, who plays Joe to Valerie Harper's Rhoda in the CBS television comedy series, says it was a mistake to put their marriage — a ratings hit the week they said "I do" — on the rocks.

But Groh, a bachelor born in Brooklyn, is resigned to the fact that Joe and Rhoda will be divorced, quietly and off-camera.

Their break-up began this season, the series' third, with a dispute over buying a house. She wanted one, he didn't. Then Joe felt boxed in, loved Rhoda but also his freedom. They split, and Rhoda is dating other men, even her marriage counsellor.

A mistake to fiddle with the dream of a happy marriage.

"Oh, without a doubt," said Groh. "They're tampering with something the public went for."

A spokesman for Mary Tyler Moore's production company, which makes Rhoda, says Groh won't be back next season, but there'll be no divorce episode, only references to it. "It's a little too dreary for a comedy," he said.

Groh, a tall, cheerful guy, doesn't seem broken up over his farewell to Rhoda's arms. He currently is talking with CBS and Warner Brothers about a possible dramatic series of his own next January.

He says some of the mail he has received since the split urges a reconciliation, and all of it calls the split a big downer, a cause for channel-turning.

"Like, one woman was really irate," he said. "Her son's divorce caused him a lot of pain. Well, let's face it. The son has pain, he has pain. The Rhoda show won't change things.

"But there's one more family tuning out."

Groh, a Brown University graduate who studied acting at the Royal Academy of Dramatic Arts in London, and with Sanford Meisner, the New York drama guru, said he got word of the impending split in January a year ago.

"They (the producers) told me, 'We're going to try a separation, but we don't know the outcome. You could get back together again, or there'll be a divorce . . .'

"I said, 'I think you're making a mistake, you're tampering with something that shouldn't be tampered with. You can jazz up a show in other ways, bring in a couple of good characters.

Groh says that one reason the public became exercised at the collapse of Joe and Rhoda's marriage, at a time when the national divorce rate is skyrocketing, is that when it went well, "it held hope. It sounds corny, but well, fantasies can be very corny."

CBS won't know until early spring, decision time for series renewals, whether the public can stand a divorced Rhoda next season. NBC tried with a divorced "Fay" and bombed. But whatever happens, the end of the marriage for Joe Gerard is by no means the end of the world for David Groh.

"Not at all," he said. "The world is just beginning."

# Spotlight On Aging

In recognition of U.S. National Aging Month, Public TV 9 has scheduled three specials on the elderly for May.

Leading off the month is "Song at Twilight," a Documentary Showcase presentation airing Tuesday, May 10 at 10 p.m. This program examines society's grave disservice in putting the elderly — a misunderstood resource — "out to pasture."

But presently the socio-economic system is prohibitive for those millions who statistically are compelled to leave "active" life for "retirement."

# LOOK AT ME!

Look at Me!, an innovative series designed for all people who are involved with young children, debuts on Public TV 9 Saturday, May 7, at 7 p.m.

The five programs stress the positive aspects of a warm parent/child relationship while providing concrete activities which adults and children can do together. Look at Me! is designed to enable all parents, regardless of income, education and resourcefulness, to enjoy their children, and gain confidence in their role as the child's first and most important teacher.

Approximately 40 per cent of each half-hour segment deals with emotions: showing kids that it's all right to feel anger, and that being jealous of the baby is the most natural thing in the world. Parents also are assured that it is normal to feel too tired to play with their children.

The other 60 per cent of each show illustrates ways adults can contribute to a child's development, and increase her/his skills through everyday activity. For example, a car ride can be transformed from a potential battlefield of boredom into a time to play games that deal with colors or numbers.

"Parents waste an awful lot of time feeling guilty," notes Thea Flaum, producer-writer and host for the series. Ms. Flaum, an expert in the field of child development, also is the mother of two children.

Variety notes that an on-air guide, Ms. Flaum has "both patience and the kind of enthusiasm for child-rearing that Julia Child has for food."

# SPORTS HIGHLIGHTS

## SATURDAY

**International Hockey** 11 a.m. (8) Telecast from Vienna.

**Baseball** 11:15 .m. (5) Reds vs. Pirates.

**Baseball** 11:15 a.m. (26) Reds vs. Pirates.

**Golf** 11:30 a.m. (4) Byron Nelson Classic.

**Wide World of Sports** 1 p.m. (4) AAU Boxing Championships.

**Pro Soccer** 2 p.m. (2, 6) Kicks vs. Whitecaps.

**Wide World of Sports** 3 p.m. (4) AAU Boxing Championships.

**Sports Spectacular** 3:30 p.m. (7) Rodeo; surfing; horse racing.

**Volleyball** 4 p.m. (2, 6) Women's championships.

**Heros Du Samedi** 4 p.m. (3)

## SUNDAY

**NBA Play-Off** 10:30 a.m. (7, 12) Eastern Conference game.

**Baseball** 11 a.m. (5) Mariners vs. Orioles.

**Tennis** 11 a.m. (8) WCT doubles finals.

**NBA Play-Off** 12:45 p.m. (7, 12) Western Conference game.

**Golf** 1 p.m. (4) Byron Nelson Classic.

**Tennis** 2 p.m. (5) WCT doubles finals.

**Volleyball** 2:30 p.m. (2) Men's championships.

**Tennis** 3 p.m. (4) Borg vs. Laver.

**Husky Spring Game** 5 p.m. (4) Highlights of the Alumni-Varsity game.

**Soccer** 5 p.m. (9) Northern Ireland vs. West Germany.

## MONDAY

**Baseball** 8:30 p.m. (4)

## WEDNESDAY

**Boxing** 6 p.m. (5) Norton-Bobick; Quarry-Rossman.

Baseball 7:30 p.m. (2, 6) Dodgers vs. Expos.

**Baseball** 7:30 p.m. (26) Les Dodgers vs. les Expos.

## FRIDAY

**NBA Play-Off** 11:30 p.m. (12) Western Conference game.

**NBA Play-Off** 11:35 p.m. (7) Western Conference game.

KITTEN NAILS
PERRRRFECT
HOUSE OF GLAMOUR 386-6188
HEADLINERS 477-0154
YOUR PERMANENT ELEGANT NAILS. ONE HOUSEWIFE'S LUXURY

NEWT LARGE
invites you to test drive the new Parisienne. No obligation. For sincere, courteous service, contact me personally at
EMPRESS
PONTIAC BUICK GMC LTD.
382-7121 or 479-8434
(D.L. D1227A)
5-6

# Sunday, May 8

| CBC ② | CBUFT ③ | KOMO ④ | KING ⑤ | CHEK ⑥ | KIRO ⑦ | TIME | CHAN ⑧ | KCTS ⑨ | KSTW ⑪ | KVOS ⑫ | CKVU ⑬ |
|---|---|---|---|---|---|---|---|---|---|---|---|
| Parade<br>continued<br>Gentle Ben | Woody<br>Mon Ami | Cleophus<br>Ag-U.S.A.<br>Insight<br>Vision On | Eucharist<br>Kidsworld<br>Children<br>Gardening | Humbard<br>continued<br>Discovery<br>Religion | Discovery<br>Oral Roberts<br>It's Written<br>Face Nation | 8:00<br>8:30<br>9:00<br>9:30 | Humbard<br>continued<br>Search<br>Crusade | Sesame<br>Street<br>Sesame<br>Street | Swaggart<br>Religion<br>Olson<br>Humbard | Discovery<br>Swaggart<br>Anchor<br>Robert | Cartoon<br>Missions<br>Falwell<br>continued |
| Dot Door<br>Wild Kingdom<br>Meeting<br>Place | Jour du<br>Seigneur<br>Liberte<br>Univers | continued<br>Children<br>Gilligan<br>Animals | Land Lost<br>Meet Press<br>Baseball:<br>Mariners | Roberts<br>Search<br>It's Written<br>Armstrong | Eyes on NW<br>NBA<br>Play-Off<br>continued | 10:00<br>10:30<br>11:00<br>11:30 | Roberts<br>Discovery<br>Tennis:<br>$200,000 | continued<br>continued<br>continued<br>continued | continued<br>Robert<br>Schuller<br>Calvary | Schuller<br>NBA<br>Playoffs<br>continued | Gospel<br>Caught<br>Sports<br>continued |
| Living<br>Who's Here<br>Music to See<br>Country | Des<br>Sports<br>L'Heure<br>Quilles | Issues<br>Directions<br>Golf:<br>$200,000 | vs.<br>Orioles<br>continued<br>continued | Garden<br>Crusade<br>Music to See<br>Country | continued<br>NBA (12:45)<br>Play-Off<br>continued | 12:00<br>12:30<br>1:00<br>1:30 | WCT World<br>Doubles<br>Championship<br>continued | Sesame<br>Street<br>Six U.S.<br>Families | Movie:<br>Destination<br>Moon<br>Movie: | continued<br>NBA (12:45)<br>Play-off<br>continued | continued<br>continued<br>continued<br>continued |
| V.I.P.<br>Volleyball<br>continued<br>continued | Second<br>Regard<br>Declic<br>Telescopie | Nelson<br>Classic<br>Tennis<br>continued | Tennis:<br>$200,000<br>WCT World<br>Doubles | V.I.P.<br>Movie<br>The Mark<br>of Zorro | continued<br>continued<br>Fishing<br>Movie: | 2:00<br>2:30<br>3:00<br>3:30 | Winter.<br>Movie:<br>The Mark<br>of Zorro | Dance in<br>America<br>Documentary<br>Wash. Week | Naughty<br>Nineties<br>Movie:<br>The Quiet | continued<br>continued<br>Religion<br>continued | continued<br>Vancouver<br>continued<br>continued |
| Special:<br>MacKenzie<br>Pipeline<br>Mr. Chips | 15 Ans<br>A Comm.<br>Hockey<br>a suivre | continued<br>Fisherman<br>Husky<br>Game | Championship<br>continued<br>Grandstand<br>News | Crosspoint<br>Money<br>Hymns<br>Forum | Little<br>Caesar<br>National<br>Geographic | 4:00<br>4:30<br>5:00<br>5:30 | Koehler<br>Questions<br>Last of Wild<br>Comment | Wall St.<br>News<br>Pro<br>Soccer | Man<br>continued<br>Here Come<br>The Brides | continued<br>continued<br>Religion<br>Dragnet | continued<br>Swaggart<br>Cartoons<br>Cartoons |
|  |  |  |  |  |  | EVE. |  |  |  |  |  |
| World of<br>Disney<br>Beachcombers<br>T. Randall | a suivre<br>a suivre<br>a suivre<br>Images | News<br>Animals<br>Mom's Having<br>a Baby | News<br>How Come?<br>Disney<br>Movie: | News<br>Hour<br>Beachcombers<br>T. Randall | News<br>Search of<br>60<br>Minutes | 6:00<br>6:30<br>7:00<br>7:30 | News<br>Hour<br>Mom's Having<br>a Baby | Consumer<br>American<br>Short<br>Story | Testimony of<br>Two Men<br>continued<br>continued | Ellery<br>Queen<br>60<br>Minutes | Science<br>M. Python<br>Vancouver<br>continued |
| Happy Days<br>Kensington<br>Carol<br>Burnett | Cinemag<br>Semaine<br>Verte<br>D'Hier | Movie:<br>The Boy in<br>the Plastic<br>Bubble | Castaway<br>Cowboy<br>Movie:<br>Fire | TBA<br>continued<br>Here to<br>Stay | Rhoda<br>Phyllis<br>Movie:<br>White | 8:00<br>8:30<br>9:00<br>9:30 | Six Million<br>Dollar Man<br>Dog and<br>Cat | Previn,<br>Pittsburg<br>Masterpiece<br>Theatre | Probe<br>continued<br>Lifestyle<br>Access | Rhoda<br>All in Family<br>TBA<br>continued | continued<br>continued<br>TBA<br>continued |
| Newsmag<br>This Land<br>News<br>Movie (11.15) | Demain<br>Sports<br>Cine-Club:<br>Travers | Starsky,<br>Hutch<br>News<br>Movie: (11:45) | continued<br>continued<br>News<br>Movie: | Newsmag<br>This Land<br>News<br>Movie: (11:50) | Lightning<br>continued<br>News<br>Movie: | 10:00<br>10:30<br>11:00<br>11:30 | W5<br>continued<br>News<br>continued | Pallisers<br>continued<br>World Press<br>continued | Kroeze Bros.<br>700 Club<br>continued<br>continued | continued<br>continued<br>Movie:<br>The | Prisoner<br>continued<br>Celebrity<br>Revue |
| Saboteur<br>continued<br>continued | Miroir | Under<br>Capricorn<br>continued<br>continued | Conquest<br>of the<br>Planet of<br>the Apes | Story of<br>Three<br>Loves<br>Movie: (2.20) | Quiller<br>Memorandum<br>Movie: (1:15)<br>Generals | 12:00<br>12:30 | Movie: (12:10)<br>The Valley<br>of Gwangi<br>continued |  |  | Bedford<br>Incident | Movie:<br>Swingin'<br>Summer |

## Today's Highlights

**Tennis, on 8 at 11 a.m.** The $200,000 WCT World Doubles Championship to be telecast from Kansas City.

**Golf, on 4 at 1 p.m.** Final-round play in the $200,000 Byron Nelson Classic telecast from Dallas.

**Country Canada, on 2 and 6 at 1:30 p.m.** Fishing in Newfoundland.

**Last of the Wild, on 8 at 5 p.m.** Documentary about North Atlantic Puffins.

**National Geographic, on 7 at 5 p.m.** The Voyage of the Brigantine Yankee, a documentary which retraces the last world voyage (1957-58) of the vessel, captained by Irving Johnson and his wife. The spotlight will be on Yankee's South Pacific ports-of-call, including Pitcairn Island and Tahiti.

**American Short Story, on 9 at 6:30 p.m.** The work of two writers will be featured, The Jolly Corner by Henry James, and Parker Adderson, Philosopher, by Ambrose Bierce.

**Masterpiece Theatre, Poldark, Part I, on 9 at 9 p.m.** The debut of a 16-part, British adventure series set in 1780s England. For details see story on page 7. (This program will be repeated on Friday at 9 p.m.

## Hockey Games

**CBC will pre-empt regular programming to cover the Stanley Cup Playoffs on the following evenings: Saturday, Sunday, Tuesday and Thursday.**

## *Spotlight on Movies*

**The Naughty Nineties (xx), on 11 at 1:30 p.m.** Bud Abbott and Lou Costello play gamblers trying to save the old showboat. (1945).

**The Mark of Zorro, on 6 and 8 at 2:30 p.m.** Television version of the old cloak-and-sword romance. Frank Langella plays the masked Robin Hood of early California. (1974).

**The Quiet Man (xxxx), on 11 at 3 p.m.** Comedy about a boxer who returns to his native Ireland to fall in love for a fiery colleen. Grand Eire idyll by John Ford, starring John Wayne, Maureen O'Hara, Barry Fitzgerald and Ward Bond. (1952).

**Little Caesar (xxx), on 7 at 3:30 p.m.** One of the great gangster movies which, by modern standards, is ordinary in many respects, but Edward G. Robinson's portrayal of a merciless killer is a masterpiece. Also in the cast is Douglas Fairbanks Jr. (1930).

**The Boy in the Plastic Bubble, on 4 at 8 p.m.** John Travolta plays a boy born without the usual immunity to disease. Made for television in 1976.

**Fire, on 5 at 9 p.m.** Drama made for television focussing on a blaze in the Oregon woods started by a convict as a diversion for his escape. Ernest Borgnine and Vera Miles. (1977).

**White Lightning (xx), on 7 at 9 p.m.** Drama with Burt Reynolds as a convict who agrees to help U.S. Treasury agents trap bootleggers so that he can find his brother's killer. (1973).

**The Bedford Incident (xxx), on 12 at 11 p.m.** English-made naval drama with Richard Widmark's fine portrayal of an officer obsessed with his duty. The film details the dilemma which arises aboard a U.S. destroyer after an unidentified submarine is discovered in the North Atlantic. Also in the cast is Sidney Poitier. (1965).

**Conquest of the Planet of the Apes, on 5 at 11:30 p.m.** Science fiction — the fourth of the popular series, in which a simian messiah sets the stage for bloodshed. The action takes place, in 1991. Roddy McDowall, Don Murray and Natalie Trundy. (1972).

**The Quiller Memorandum (xx), on 7 at 11:30 p.m.** English-made spy-drama starring George Segal, Alec Guiness, Max von Sydow and Senta Berger, Segal plays an American agent in Berlin looking for the head of a neo-Nazi party which is gaining momentum in present-day Germany. (1966).

**Saboteur (xx), on 2 at 11:45 p.m.** Robert Cummings plays an accused saboteur who pursues enemy agents from California to the Statue of Liberty. (1942).

**Under Capricorn (xxx), on 4 at 11:45 p.m.** English-made romantic drama set in Australia in 1831. Ingrid Bergman, Joseph Cotten and Michael Wilding. Superb acting by Bergman. (1949).

Key to Ratings
Excellent xxxx
Good xxx
Fair xx
Poor x

**Story of Three Loves, on 6 at 11:50 p.m.** For details see Saturday's listing on Channel 8 at 12:10 a.m.

**A Swingin' Summer, on 13 at midnight.** Comedy about a teen-romance at Lake Arrowhead. (1965).

**The Valley of Gwangi (x), on 8 at 12:10 a.m.** Thriller about prehistoric monsters. (1969).

**The Night of the Generals (xx), on 7 at 1:30 a.m.** Melodrama about Nazi generals and the repercussions of a couple of prostitutes' murders. Peter O'Toole is cast as a sadistic general haunted by his past. Also in the cast are Omar Sharif, Christopher Plummer and Joanna Pettet. (1967).

**Thunder Road (xx), on 8 at 2:10 a.m.** An uneven drama starring Robert Mitchum and Keeley Smith. The story is about a group of people in the Kentucky hills who make moonshine whiskey and sell it. (1958).

**The Bridge at Remagen, on 6 at 2:20 p.m.** For details see Saturday's listing at 2:40 a.m. on Channel 8.

## CABLE 10 PROGRAM

SUNDAY, MAY 8

1:30 p.m. Simnett at Large.

2:30 p.m. Canada's Role in the Security Council.

4 p.m. Money Talk.

4:30 p.m. Natural Gardening.

5 p.m. Arts Calendar.

5:30 p.m. Here's Lowther.

6 p.m. Celebrity Roast — Jerry Gosley.

**THE END, THE END** — Actress Louise Lasser and producer Norman Lear are shown together in Los Angeles Tuesday where they said television's "Mary Hartman, Mary Hartman" will be canceled because its creators don't want the off-beat series to outlive its popularity. In the series, Miss Lasser plays the role of Mary Hartman. Lear is the producer.

Honda CAR CENTRE
Honda CAR CENTRE
YATES
QUADRA

"For a Good Deal More . . ."

(D.L. 846A)

Honda CAR CENTRE
YATES at QUADRA • 386-6707

## Television Mailbag

By THOM MEAD

HOLLYWOOD — The TV mailbag:

Q. I would like to know more about "Charlie's Angels," actresses Kate Jackson, Farrah Fawcett-Majors and Jaclyn Smith and the roles they play. — D.O., Youngstown, Ohio.

A. The mailbag has been overflowing with questions about ABC's popular weekly series "Charlie's Angels" and the following should answer many of the inquiries.

Miss Jackson et al star as the Angels, bright, athletic and police-trained beauties who work as private detectives. These young women, with special qualities beyond their police skills, work for a man they never see but often hear from, Charlie Townsend.

Leading the Angels is Sabrina Duncan (Kate), the pragmatic and analytical member of the group. She speaks five languages, is considered an intellectual and approaches danger with the calm of the eye of a hurricane.

Jill Munroe (Farrah) is the sports wiz of the group. She excels as an athlete and is an expert in sports trivia. Warm, romantic and a bit kookie, Jill is a skillful gambler for any stakes — up to and including her life.

Texas-born Kelly Garrett (Jaclyn) has common sense developed from firsthand experience. She has worked as a cocktail waitress, stewardess and Las Vegas showgirl along the way. Kelly is skilled at self-defence with her hands, mind or gun. She also is sensitive and compassionate.

Kate Jackson was born in Birmingham, Ala., the younger of two daughters of Hogan and Ruth Jackson. Her sister, incidentally, is a teacher.

She began acting in high school and appeared with little theatre groups. She attended the University of Mississippi until her sophomore year, transferring to Birmingham Southern University as a drama student.

Her first television role was in the ABC daytime drama, "Dark Shadows." Her last role before joining Angels was Jill Danko, the nurse married to a cop, on ABC's "The Rookies."

Farrah Fawcett-Majors is, of course, the wife of ABC's "Six Million Dollar Man," Lee Majors. The golden blonde, from Corpus Christi, was picked as one of the "Ten Most Beautiful Girls" while a freshman at the University of Texas in Austin.

When her picture was sent to Hollywood in connection with the event, a publicist saw it and asked Farrah to come to Hollywood, where she starred in her first picture, "Love Is a Funny Thing."

She went on to roles in other televison movies, including "The Feminist and the Fuzz" and "Owen Marshall, Counselor at Law." Since you submitted your question, Farrah has decided to abdicate from the Angels.

Farrah also has made over 100 TV commercials.

She is an avid reader and enjoys cooking. She also loves the ocean and enjoys running on the beach.

Jaclyn Smith started her career in the performing arts by studying ballet at the age of three. She was born in Houston, Texas.

She studied drama and psychology at Trinity University at San Antonio.

After spending some time in New York, she traveled west to Hollywood, playing roles in the "Bootleggers" and "The Adventurer." Her television roles include appearances in two "McClouds," "The Rookies" and a recurrent role in "Switch."

Water skiing, swimming and horseback riding are among her hobbies.

**Questions of general interest will be answered in the column. Volume of mail prohibits personal replies. Inquiries should be sent to Rick Roberts, TV Mailbag, in care of Prevue, Box 300, Victoria, B.C. V8W 2N4.**

---

## PROGRAM FEATURES PUFFINS

The icy waters and the grey cliffs of the inhospitable North Atlantic region is the home of the Puffin, the oddly built bird that is the subject of the next episode of "Lorne Green's Last of the Wild" telecasting Sunday, May 8, at 5 p.m. on Channel 8.

This small water bird is genuinely clown-like: a little tub-shaped, web-footed member of the auk family with a bill painted in broad swaths of colour. This bill appears so over-sized that its owner seems ready to tip over forwards at any moment. It is another experience altogether to see the bird in the flapping frenzy of take-off, and a surprise to find that all that extra baggage up front hasn't made the puffin aerodynamically unsound.

Puffins spend most of the year diving for fish, far out to sea in the foggy shroud of the North Atlantic winter. In summer, they nest on remote islands, breed and raise their young. On land, the puffin is awkward, like a duck out of water, and easy prey to land predators. So, the sea clown always chooses the most desolate uninhabited locales for breeding. For thousands of years it was safe, until northern fishermen, tempted by such an easy catch, discovered the delicious taste of puffin meat. Brought under attack, many of the bird's island breeding colonies were wiped out, and it seemed the little bird's future lay in the way of its giant cousin — the Great Auk — which became extinct in 1844 because of man's wholesale slaughter.

Fortunately, for the world today, the puffin is protected on many islands and, man having turned to other food sources, the puffin is left happily alone to pursue its harlequin existence.

---

Shane Sinutko with Candance Farrell

## "Mom's Having a Baby"

"My Mom's Having A Baby," the highest rated daytime dramatic special in televison history, will be broadcast on the CTV and ABC Television Network Sunday, May 8, at 7 p.m. on Channels 4 and 8.

This special provides an opportunity for adults to watch with their children an exceptionally sensitive program which brings the subject of human reproduction to young audiences through an unusual combination of film dramatization, animation and a videotaped actual birth sequence.

The story revolves around nine-year-old Petey Evans who is confused about his mother's pregnancy until a friendly pediatrician helps him to understand about the beginning of life. Dr. Lendon Smith, who plays the part, is in actuality a practicing pediatrician.

Shane Sinutko plays the role of Petey in the special in which Candace Farrell, who made her acting debut in the role of Petey's mother, is seen giving birth to her own child.

David H. DePatie and Friz Freleng are the executive producers of the program which was produced by Bob Chenault, directed by Larry Elikan and written by Susan Fichter Kennedy and Elaine Evans Rushnell.

---

## Artists Program Returns

Santa Clara Potters, Grace Medicine Flower and her brother, Joseph Lonewolf, are featured on American Indian Artists, a series returning to Public TV 9 Sunday, May 8 at 3 p.m. Medicine Flower and Lonewolf have revived and extended the traditional forms and techniques of their pre-Columbian ancestors, the Mimbres people, to create pottery reflecting both their heritage and their individuality.

Pottery has been an important domestic agricultural and religious artifact in southwestern Indian cultures since prehistoric times. The ninth and tenth century potsherds of the Mimbres people reveal exquisitely crafted and decorated bowls, jars and vases, each created for a different purpose.

Grace Medicine Flower and Joseph Lonewolf are members of the large Santa Clara Pueblo Tafoya family, a clan renowned since the 1920's for its exceptional skill in producing traditional pottery. These two are recognized for their meticulously-worked combinations of traditional craftsmanship and innovative experimentation.

Other artists to be considered on this series are California Mission Indian Fritz Scholder, Chiricahua Apache Allan Houser, Navajo painter R. C. Gorman, Santa Clara painter Helen Hardin, and Hopi jeweler Charles Loloma.

American Indian Artists is a production of KAET/Phoenix, made possible by a grant from the Corporation for Public Broadcasting.

---

## A Way to $200,000

There is only one way to reach the $200,000 World Doubles Championship in Kansas City and that is through a tough qualifying series. The eight teams with the most doubles points, earned through 12 World series of Tennis events, qualify for the action telecasting Sunday, May 8, at 11 a.m. on Channel 8 (or 3 p.m. depending on Team Canada's position in World hockey).

After those qualifying events, the eight teams earn the right to participate in the world's richest doubles event. Each team's total points will be divided by the number of events they have played, determining the team's playing average for seeding purposes. Then, No. 1 plays No. 8; No. 2 plays No. 6, etc., until there are only two teams left.

The prize money (per team) breakdown: Winning Team, $80,000; Runnersup, $40,000; Third Place, $24,000; Fourth Place, $16,000; Losing Quarter-finalists, $10,000.

---

## Poldark, 'Sexiest Man On Telly'

"Poldark," a 16-episode romantic adventure series that riveted 12 million British viewers to their TV sets for what's been called the biggest BBC hit since "The Forsyte Saga," will be seen on Masterpiece Theatre on Public TV 9 beginning Sunday, May 8 at 9 p.m. (rebroadcast Friday, May 13 at 9 p.m.)

Set in late 18th century Cornwall, and based on four novels by contemporary author Winston Graham, "Poldark" immediately follows "Upstairs, Downstairs," and stars Robin Ellis, dubbed "the sexiest man on telly" by the British press.

The series opens in 1783, with Ross Poldark's unexpected return from service with the British Army in the Revolutionary War. The story spans ten turbulent years of poverty, progress, bawdiness and bloody revolution — years whose turbulence is evenly matched by the stormy drama in the life of Poldark, rebel with many causes.

Tilting triumphantly at the windmills of inequality, injustice and social and economic inequity in a manner that combines the best of Lochinvar, Robin Hood and any one of a number of latter-day social reformers, the darkly handsome Ross Poldark loses and wins love, fortunes and leadership status.

On the rocky shores of his native copper mining community there's smuggling, wrecking, and tragic romance. Corruption is rife — men gamble for money and other men's lives, family feuds fester and love is requited, and unrequited, earned and forfeited.

Judged a "rattling good yar- by the London Evening News, and credited by News of the World with bringing "the old style romance back to the screen, Poldark on the BBC held its own against the stiff competition of "Upstairs, Downstairs," and finished with an equally dedicated record-breaking audience.

Thirty-three-year-old Ellis, who's appeared with the Royal Shakespeare Company, has been seen by U.S. viewers as Essex opposite Glenda Jackson in "Elizabeth R." as Poldark, his romantic interests are spurred by two totally different women — one an urchin, played by snub-nosed red-headed Angharad Rees, the other the embodiment of cool gentility, portrayed by Jill Townsend.

Produced by Morris Barry for the BBC and London Films, "Poldark" was filmed largely in Cornwall. Masterpiece Theatre is a production of WGBH-Boston, funded by Mobil Oil.

# Monday, May 9

| CBC 2 | CBUFT 3 | KOMO 4 | KING 5 | CHEK 6 | KIRO 7 | TIME | CHAN 8 | KCTS 9 | KSTW 11 | KVOS 12 | CKVU 13 |
|---|---|---|---|---|---|---|---|---|---|---|---|
| | | Good Morning | Today | Canada A.M. | Patches | 8:00 | Canada A.M. | | Rascals | Frolics | Vancouver |
| | | America (7 a.m.) | continued | continued | Kangaroo | 8:30 | continued | | Bozo | continued | continued |
| | | Window | Seattle | Daybreak | Game | 9:00 | Cooking | Sesame | 700 Club | Here's Lucy | Beautiful |
| Giant | Rive (9:45) | Cross-Wits | Today | Hot Hands | Price | 9:30 | Yoga | Street | continued | Dinah! | Larry Solway |
| B.C. Schools | Du Soleil | Happy Days | Fortune | B.C. Schools | Is Right | 10:00 | Jean Cannem | continued | continued | continued | Paul Bernard |
| Mr. Dressup | Conseil | Pyramid | Game | Mr. Dressup | Love of Life | 10:30 | Definition | continued | My Martian | Love of Life | Paradise |
| Sesame | Clemence | Game | Name Tune | Barton, | Restless | 11:00 | Impressions | continued | Route 66 | Dinah! | Restless |
| Street | Equipe | Family Feud | Chico | Company | Search | 11:30 | Hot Hands | continued | continued | continued | M. Hartman |
| Bob | Oncle Bill | All My | Squares | News; Ida | News | 12:00 | News | Electric Co. | News | Merv | Flintstones |
| McLean | Les | Children | Days of | Clarkson | World | 12:30 | Movie: | continued | Movie: | Griffin | Hogan |
| Switzer | Coqueluches | Ryan's Hope | Our Lives | Game | Turns | 1:00 | Jamaica | continued | Blood on | continued | Tommy |
| Van Dyke | Femme d' | One Life | Doctors | FBI | Light | 1:30 | Run | continued | the Sun | Restless | Banks |
| All in Family | Aujour-d'hui | To Live | Another | continued | All in Family | 2:00 | continued | continued | continued | All in Family | Party Game |
| Edge of Night | Cinema: | Hospital (2:15) | World | Edge of Night | Match Game | 2:30 | Alan | continued | Antiques | Match Game | Specials |
| Take 30 | Tontons | Edge of Night | Movie: | Take 30 | Dinah! | 3:00 | Hamel | Wash. Week | Flintstones | Tattletales | Fall |
| Cooks | Farceurs | Boomerang | Pete | Cooks | continued | 3:30 | Another | World Press | Banana Splits | Bewitched | of Eagles |
| Your Choice | Bobino | Merv | Kelly's | Brady Bunch | Emergency | 4:00 | World | Sesame | Mickey Mouse | Funorama | Rascals |
| Just for Fun | Alexandre | Griffin | Blues | Just for Fun | One! | 4:30 | Lucy Show | Street | Archies | Monkees | Get Smart |
| Adventures | Animaux | continued | M. Hartman | Doris Day | News | 5:00 | Emergency | Mr. Rogers | Beaver | Mike | Mannix |
| Room 222 | Pointe | News | News | News | News | 5:30 | One! | Electric Co. | Partridges | Douglas | continued |
| | | | | | | EVE. | | | | | |
| Berger's | Ce Soir | News | continued | Berger's | News | 6:00 | News | Values | Brady Bunch | News | Odd Couple |
| Report | Juliette | News | continued | Report | Mike | 6:30 | continued | Garden | Bewitched | Quiz | M. Hartman |
| Hourglass | Daniel | Space: | McGowan | Emergency | Douglas | 7:00 | Jeffersons | MacNeil | Hogan | Game | Vancouver |
| continued | Boone | 1999 | Squares | One! | Treasure Hunt | 7:30 | Pig, Whistle | Tennyson? | Adam-12 | Doctor at Sea | continued |
| Reach for Top | Probleme | Happy Days | Comedy | Rock and | Jeffersons | 8:00 | Waltons | Six U.S. | Testimony | Lucy-Desi | continued |
| Concert | Temps | Baseball | Movie: | Roll Years | Comedy | 8:30 | continued | Families | Of | Hour | continued |
| Rhoda | Selection: | continued | The | Rhoda | Junior Miss | 9:00 | Sanford, Son | Classic | Two | M-A-S-H | Celebrity |
| F.P. Challenge | A ma | continued | Eiger | F.P. Challenge | Pageant | 9:30 | Sanford, Son | Theatre, | Men | Movie: | Concerts |
| Documentary | Fille | continued | Sanction | Documentary | Andros | 10:00 | New | continued | News | Class | Andros |
| continued | Pacifique | continued | continued | continued | Targets | 10:30 | Avengers | continued | Love | of '63 | Targets |
| News | Frontiers | News | News | News | News | 11:00 | News | Real People | Glitters | Glitters | Celebrity |
| 90 Minutes | Possible | Streets of | Johnny | continued | Kojak | 11:30 | continued | Olympia '77 | FBI | Kojak | Revue |
| Live — | Cinema: (12:10) | San Francisco | Carson | Movie: (12:10) | continued | 12:00 | Movie: (12:10) | | continued | continued | Movie: |
| Variety | L'Ombre | continued | continued | Support | continued | 12:30 | Guns of the | | | continued | Black |
| | Potences | Toma | Tomorrow | Your Local | Movie: | | Magnificent | | | Movie: (12:40) | Sun |
| | | (12:40) | | Gunfighter | (12:40) | | Seven | | | Maneater | |

## Spotlight on Movies

**Jamaica Run (xx), on 8 at 12:30 p.m.** Drama with Ray Milland and Arlene Dahl. A nothing plot about buy-girl music team and their agents tied to a lot of numbers by Connie Francis, Frankie Avalon and Jerry Lee Lewis. (1958).

**Blood on the Sun (xxx), on 11 at 12:30 p.m.** The action takes place in pre-war Japan, when a newsman foresees the threat to democracy posed by the ruling warlords, who try to silence him. James Cagney and Sylvia Sidney. (1945).

**Pete Kelly's Blues (xx), on 5 at 3 p.m.** Fairly successful re-enactment of the people and sounds in the jazz world of the 1920s. Jack Webb, Janet Leigh and Peggy Lee. (1955).

**The Eiger Sanction, on 5 at 8:30 p.m.** For details see Saturday's listing at 8 p.m. on Channel 8.

**Black Sun (xx), on 13 at midnight.** French-made adventure movie about a young heiress who searches Algeria for her long-lost brother. Michele Mercier and Daniel Gelin. (1966).

**Support Your Local Gunfighter (xx), on 6 at 12:10 a.m.** Western comedy about a con-man who is mistaken for a notorious gunslinger. James Garner. (1971).

**Guns of the Magnificent Seven (xx), on 8 at 12:10 a.m.** Adventure yarn set in 19th-century Mexico. Filmed in Spain. (1969).

**Maneater (xx), on 7 and 12 at 12:40 a.m.** Predictable thriller made for television, about a group of vacationers and a wild-animal trainer. Ben Gazzara and Richard Basehart. (1973).

**The Young Savages (xxx), on 6 at 2:10 a.m.** Drama set in New York City's Spanish Harlem, about three teen-age killers and the dilemma of a DA who must prosecute. Burt Lancaster and Dina Merrill. (1961).

**A Raisin in the Sun (xxxx), on 7 at 2:15 a.m.** Lorraine Hansberry's Broadway play about a Negro family attempting to break away from their crowded Chicago apartment by moving into an all-white neighborhood. Sidney Poitier, Ruby Dee, Claudia McNeil and Diana Sands. (1961).

**Carry on Jack (xx), on 8 at 2:25 a.m.** English-made comedy with the carry-on gang "all at sea." Bernard Cribbins, Juliet Mills and Charles Hawtrey. (1964).

**MALCOLM GROOME** and Ilene Kristen play young Dr. Pat Ryan and Delia Reid Ryan on ABC's daytime dramatic series, "Ryan's Hope." The popular serial, whose setting is New York City, airs Monday-Friday at 1 p.m. on the ABC Television Network, Channel 4.

## CABLE 10 PROGRAM

**MONDAY, MAY 9**

6:30 p.m. Here's Lowther.

7 p.m. Stop Action.

7:30 p.m. Let's Talk Sports.

8:30 p.m. Getting to Know Spain.

9 p.m. Cable 10 Sports Special — lacrosse.

U-FRAME-IT
U-DO-IT or WE-DO-IT
PICTURE FRAMERS
2651 DOUGLAS
AT HILLSIDE
384-3444
"where prices are low ... service is tops and there's no charge for ideas, advice, help.
- Bring In Your Picture
- We Cut All Materials
- You Assemble, Right Here
- It's Fun, Fast, Easy
Low charge, fast service if you want us to do your framing for you.
"Parking At Rear"

## Today's Highlights

**Justice Berger's Report, on 2 and 6 at 6 p.m.** The first volume of this important report will be released Monday morning, and this program will analyse the recommendations made in it. The program includes comments from community and corporate groups in Inuvik, N.W.T.; Washington, Ottawa and Toronto. Mr. Justice Thomas Berger headed a 20-month inquiry into the effects of the proposed Mackenzie Valley Pipeline. More than 18,000 witnesses in 48 communities voiced their opinions on the project, which would run from the Beaufort Sea to southern Canada and to the U.S.

**Rock and Roll Years — Music, on 6 at 8 p.m.** Sampler of 20 years of rock and roll, with Dick Clark as host.

**Six American Families, on 9 at 8 p.m.** Last in the series, the program features an impoverished family of 12, the Burks of Georgia.

**America's Junior Miss Pageant, on 7 at 9 p.m.** See story on Page 9.

**Celebrity Concerts, on 13 at 9 p.m.** Solo performance by Jose Feliciano.

**Age of Uncertainty, on 2 and 6 at 10 p.m.** This episode focuses on John Maynard Keynes (1883-1946), who is often credited with saving capitalism from the disastrous economic effects of two world wars and the Depression.

**Real People, on 9 at 11 p.m.** Debut: A nine-week series produced by members of seven Northwest tribes. See story on Page 9.

Solid Brass
Select from America's most beautiful line of pure brass beds and headboards, in bright polished finish, protected by tarnish-proof clear baked enamel. All sizes, in traditional and contemporary styles.
sun'dial
479 B, Burnside Road East,
Victoria, B.C. Phone 388-5335

# Kaplan 'Fastest Rising Comedian'

By DON FREEMAN

HOLLYWOOD — "Laughter is really love," said Gabe Kaplan, who stars in "Welcome Back, Kotter" and ranks as one of the fastest rising comedians around. "An audience responds with laughter and applause and that's the way a comedian finds his acceptance. It's people saying in a positive way that they like you.

"You can be well-adjusted in other aspects of your life, but, if you're a comedian, you always have this strong desire for acceptance, for love from an audience. You face an audience and you are able to say things about yourself that you might not dare say to people as individuals. In some crazy way, an audience becomes one, they turn into a unit, and they're receptive.

"As a comedian," Gabe said, "I can share experiences with an audience. They don't have to answer me. I can tell them maybe about this girl who I asked how I could reach her and I think I'm doing terrific with her and, later, I call her and it turns out she's given me a wrong number.

"I talk about this to an audience. What am I talking about? My own securities, right? But when the audience gives me laughter and applause, what they're saying is; 'It's OK, Gabe. We understand.'

"With individuals, I tend to be shy. But I'm never shy in front of an audience. A lot of comedians are like that, basically shy people, introspective. But what we all have is a definite neurosis. It's not just that we want some laughter and applause. It's not just wanting. It's needing. We need it, like we need air to breathe. That's how much we need the love that we get from an audience that laughs and applauds."

Gabe is 30 now and there is security in being an established comedy star, but he remembers when he began, when he was working the lesser clubs.

"One time, in some little club down in Virginia, I saw this guy in the audience," Gabe says. "Three nights in a row he comes in and I see him smiling. On the fourth night, he brings in a group. Now in those days, I had what you'd really call a New York accent.

"Anyway, after the show, I ask this guy why he's been coming in every night. I figure he likes my jokes. But he says, with a big grin and a thick Virginia accent, 'I come here jes' to hear you talk, son!

"One time," says Gabe, "I'm working a place in Arkansas that's a front for a gambling operation. Only people I'd get were the losers from the gambling. They weren't too thrilled to begin with and then I come out and tell 'em jokes."

"Did they laugh?"

Gabe shook his head. "No," he said, sadly. "I got a few laughs, but mostly they sneered."

Some years later, Gabe concieved the routine that won him immediate acclaim. This marvelously funny item is called "Ed Sullivan's Final Show" and in it Gabe does an impression of Sullivan, slightly bombed, revealing his innermost thoughts as he brings on the acts on his show.

"I did the Sullivan first for Johnny Carson's bookers," Gabe says, "and they said, 'It's hysterical, but too ethnic for TV.' That was five, six years ago. Two years later, I finally did it on Johnny's show and he loved it.

"Ed Sullivan himself saw it and he told me that he felt that way at times and that he hated the rock groups he had to put on. A very nice man, Ed Sullivan.

"We became friends and Ed would ask me to send him jokes for his column. I play a teacher on TV but I'm a terrible speller. Basically, Ed was a writer and he would call me in and correct my spelling, just like a teacher. He didn't like my spelling but he liked my jokes."

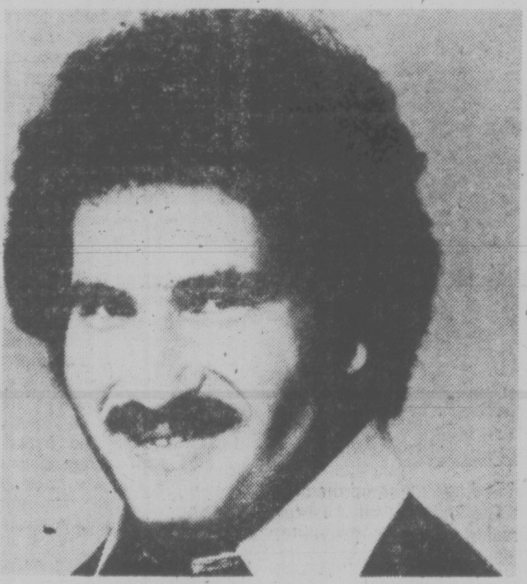

Gabe Kaplan

Berger, right, with Chief Jim Antoine

# Berger Report on CBC

A CBC-TV news special on the outcome of the Mackenzie Pipeline hearings will be telecast Monday, May 9 at 6 p.m. live, coast-to-coast, with reaction to the Berger Report's first volume from Inuvik, Toronto, Ottawa and Washington. Regular programming is pre empted this occasion.

Mr. Justice Thomas Berger began hearings more than two years ago to determine the social, economic and environmental impacts of a natural gas pipeline through the Canadian North.

The hearings, initiated by the federal government, were held in 48 communities, 38 of them in the North, heard 1800 witnesses, spanned 17,000 miles and embraced seven different languages.

If built, the Mackenzie Valley Pipeline would be one of the greatest projects in terms of capital expenditure ever undertaken by private enterprise. Two companies are competing for the right to build it along the Mackenzie Valley to bring natural gas from the Arctic Ocean to Southern Canada and the United States.

The CBC-TV news special will feature analysis of the Berger Report's recommendations and also the views of government and pipeline company officials, environmentalists and native peoples representatives.

Host is Don McNeill, with Peter Kent interviewing Mr. Justice Berger in Ottawa. Producer is Rudi Carter, executive producer is George James.

# West 'Loses' Hungary

Correspondent Michael Maclear travels to Hungary with a quartet of returnees, and their families, to discover that almost no one cares, or dares, to remember the Hungarian revolution of 1956 in the next episode of "Maclear," titled "The Red Danube," telecasting Thursday, May 12, at 9:30 p.m. on Channel 8.

Twenty years ago, 200-thousand Hungarians fought bitter street battles against Soviet oppression but were crushed. Today, those who fled now number more than a million, but it appears these one-time freedom fighters have unwittingly become supporters of the regime they tried to overthrow.

For the average Hungarian, there isn't much to hope for, but no longer much to fear. There is no evidence of serious hardship, nor of dissent. Their lives are run on time and reasonably well by the State during the day. At night there are bars, discos and rock concerts. For the most part life leaves them bored, but mostly indifferent.

Although Hungary turned away from the West there exists a parallel capitalism and a materialistic rat race equal to our own. Private trades and crafts are widely approved, more than any other communist dominated country. Perhaps 1956 did accomplish something as the controls are relatively mild, even though Soviet troops still occupy Budapest.

"Quite simply," said Maclear, "people here long ago turned away from the West while someone else gave them our consumer standards. And the lesson seems to be that just as they've accepted it, so must we. To Hungarians who resisted then fled in 1956, acceptance is also part of the lesson."

# N. Indians In Series

The Real People, a nine-part series about seven Indian tribes of the Northwest Plateau, debuts on Public TV 9 Monday, May 9 at 11 p.m.

The series begins with a two-part look at traditional song and dance. The structure of the first two programs is circular, imitating the Indian concept of the Circle of Life.

Important life events — such as Birth, Naming, Visions, Marriage, Work and Death — are associated with specific songs and dances. Particular songs and dances also are connected to each individual.

bill's PHOTO SUPPLY
serving the professional and the amateur
Complete Darkroom Supplies
Darkroom Rentals
Trade-Ins
Hasselblad—Olympus
Canon—Leica—Minolta
Pentax—Nikon—Konica
Kodak, Unicolor, Agfa, Ilford
Beseler and Omega Enlargers
CHARGEX
383-7443
11-5 (At The Edge of Centennial Square) 1672 Douglas

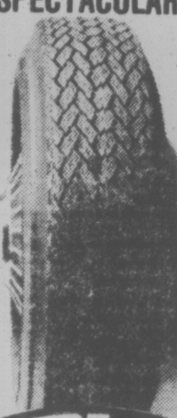

OK
GT
RETREAD
SPECTACULAR
OK
ECONOMY CARS
550x12—A78x12
600x12—A78x13
600x13—B78x14
650x13
$16^{95}$
COMPACT CARS
700x13—C78x13
645x14—C78x14
695x14—D78x14
$17^{95}$
INTERMEDIATE CARS
E78x14
F78x14
F78x15
$18^{95}$
STANDARD SIZE
G78x14
G78x15
$19^{95}$
STATION WAGONS
H78x14
H78x15
$20^{95}$
TRIPLE TIRE GUARANTEE
1. Nation Wide. 2. Money back in writing. 3. Against all road hazards — unconditionally
PROFESSIONAL AUTOMOTIVE SERVICE
- WHEEL BALANCING
- WHEEL ALIGNMENT
- SHOCK ABSORBERS

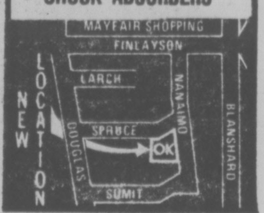

# Tuesday, May 10

| CBC ② | CBUFT ③ | KOMO ④ | KING ⑤ | CHEK ⑥ | KIRO ⑦ | TIME | CHAN ⑧ | KCTS ⑨ | KSTW ⑪ | KVOS ⑫ | CKVU ⑬ |
|---|---|---|---|---|---|---|---|---|---|---|---|
| Giant |  | Good Morning<br>America<br>Window<br>Cross-Wits | Today<br>continued<br>Seattle<br>Today | Canada A.M.<br>continued<br>Daybreak<br>Hot Hands | Patches<br>Kangaroo<br>Concentrate<br>Price | 8:00<br>8:30<br>9:00<br>9:30 | Canada A.M.<br>continued<br>Cooking<br>Yoga | Sesame<br>Street | Rascals<br>Bozo<br>700 Club<br>continued | Frolics<br>continued<br>Here's Lucy<br>P. ice | Vancouver<br>continued<br>Beautiful<br>Larry Solway |
| Schools<br>Mr. Dressup<br>Sesame<br>Street | You Hou<br>Conseil<br>Clemence<br>Arc-en-Ciel | Happy Days<br>Pyramid<br>2nd Chance<br>Family Feud | Fortune<br>Game<br>Name Tune<br>Chico | Schools<br>Mr. Dressup<br>Barton,<br>Company | Is Right<br>Love of Life<br>Restless<br>Search | 10:00<br>10:30<br>11:00<br>11:30 | Jean Cannem<br>Definition<br>Impressions<br>Hot Hands | continued<br>continued<br>Factory (11:15)<br>continued | continued<br>My Martian<br>Route 66<br>continued | Is Right<br>Love of Life<br>Dinah!<br>continued | Paul Bernard<br>Paradise<br>Restless<br>M. Hartman |
| Bob<br>McLean<br>Switzer<br>Coronation St. | Francis<br>Les Coque-<br>luches<br>Film | All My<br>Children<br>Ryan's Hope<br>One Life | Squares<br>Days of<br>Our Lives<br>Doctors | News; Ida<br>Clarkson<br>Impressions<br>FBI | News<br>As World<br>Turns<br>Light | 12:00<br>12:30<br>1:00<br>1:30 | News<br>Adam-12<br>Movie:<br>Night | Electric Co.<br>continued<br>continued<br>continued | News<br>Movie:<br>The<br>Spiral | Merv<br>Griffin<br>continued<br>Restless | Flintstones<br>Hogan<br>Tommy<br>Banks |
| All in Family<br>Edge of Night<br>Take 30<br>Cooks | Nanny<br>Pointe<br>Ce Soir<br>Juliette | To Live<br>Hospital (2:15)<br>Edge of Night<br>Treehouse | Another<br>World<br>Movie:<br>Assault | continued<br>Edge of Night<br>Take 30<br>Cooks | All in Family<br>Match Game<br>Dinah!<br>continued | 2:00<br>2:30<br>3:00<br>3:30 | Slaves<br>Alan<br>Hamel<br>Another | continued<br>continued<br>Sociology<br>Values | Road<br>Cartoons (2:45)<br>Flintstones<br>Banana Splits | All in Family<br>Match Game<br>Tattletales<br>Bewitched | Party Game<br>Makem<br>Fall<br>of Eagles |
| Your Choice<br>Diddle Day<br>Stanley<br>Cup | Bobino<br>Nic et Pic<br>Soiree<br>Du Hockey | Mery<br>Griffin<br>continued<br>News | on<br>a Queen<br>M. Hartman<br>News | Brady Bunch<br>Diddle Day<br>Stanley<br>Cup | Emergency<br>One!<br>News<br>continued | 4:00<br>4:30<br>5:00<br>5:30 | World<br>Lucy Show<br>Emergency<br>One! | Sesame<br>Street<br>Mr. Rogers<br>Electric Co. | Mickey Mouse<br>Archies<br>Beaver<br>Partridges | Funorama<br>Monkees<br>Mike<br>Douglas | Rascals<br>Get Smart<br>Mannix<br>continued |
|  |  |  |  |  |  | EVE. |  |  |  |  |  |
| Game<br>continued<br>continued<br>continued | a suivre<br>a suivre<br>a suivre<br>Femme d' | News<br>News<br>Tell Truth<br>Northwest | News<br>News<br>McGowan<br>Game | Game<br>continued<br>continued<br>continued | News<br>Mike<br>Douglas<br>Hunt | 6:00<br>6:30<br>7:00<br>7:30 | News<br>continued<br>Bobby Vinton<br>Hawaii | Sociology<br>Blue Marble<br>Press<br>Conference | Brady Bunch<br>Bewitched<br>Hogan<br>Adam-12 | News<br>Gong Show<br>Game<br>On the Buses | Odd Couple<br>M. Hartman<br>Vancouver<br>continued |
| Hourglass<br>continued<br>Muppets<br>Wolfman | Aujour-d'hui<br>Cinema:<br>Cheri Fais<br>Moi Peur | Happy Days<br>Laverne<br>Rich Man<br>Poor Man | Movie:<br>Jeremiah<br>Johnson<br>continued | Jane Goodall<br>continued<br>Movie:<br>Man | Pilot<br>continued<br>M-A-S-H<br>Day A Time | 8:00<br>8:30<br>9:00<br>9:30 | Five-O<br>Julie<br>Day a Time<br>Steinberg | American<br>Short Story<br>Documentary<br>Python | Marcus<br>Welby, MD<br>Ironside<br>continued | Pilot<br>continued<br>Andros<br>Pilots | continued<br>Laverne<br>Rich Man<br>Poor Man |
| Heritage<br>Room 222<br>News<br>90 Minutes | Aventure<br>Pacifique<br>Recontres<br>Confidence | continued<br>continued<br>News<br>Movie: | Police<br>Story<br>News<br>Johnny | from<br>Atlantis<br>News<br>News | Crime<br>Drama<br>News<br>Movie: | 10:00<br>10:30<br>11:00<br>11:30 | TBA<br>continued<br>News<br>continued | A Look<br>at Aging<br>Consortium<br>Olympia '77 | News<br>Love<br>Glitters<br>FBI | Toma<br>continued<br>Glitters<br>Movie: | continued<br>continued<br>Celebrity<br>Revue |
| Live —<br>Variety | Cinema:<br>Antoine et<br>Sebastien | Journey<br>Into<br>Fear | Carson<br>continued<br>Tomorrow | Movie: (12:10)<br>Girl Who<br>Knew<br>Too Much | Scream of<br>the Wolf<br>Movie:<br>(1:05) | 12:00<br>12:30 | Movie: (12:10)<br>Hornets'<br>Nest<br>continued |  | continued | Scream of<br>the Wolf | Movie:<br>Action<br>Man |

## CABLE 10 PROGRAM

TUESDAY, MAY 10

6:30 p.m. Here's Lowther.
7 p.m. Music Victoria.
7:30 p.m. La Francophonie and You.
8:30 p.m. Gould on Books.
9 p.m. Tuesday, at Nine — Charles Barber.
10 p.m. Youth Serving Youth.
10:30 p.m. Youth Commonwealth Conference Report.

## TELEWORD

**by Julie Quart**

**HOW TO PLAY:**
All the words listed below appear in the puzzle—horizontally, vertically, diagonally, even backwards. Find them and circle their letters. The leftover letters spell the Teleword.

**THE PALLISERS**

**Solution: 8 letters**

| | | | | | | | | | | | | | | |
|---|---|---|---|---|---|---|---|---|---|---|---|---|---|---|
| S | S | E | H | C | U | D | G | E | H | O | U | S | E | S |
| A | E | S | T | E | S | U | S | A | N | E | T | Y | B | E |
| E | P | V | M | U | I | N | M | O | I | N | M | N | O | L |
| N | F | N | I | I | S | P | G | L | E | N | C | O | R | A |
| I | I | E | E | T | S | N | O | M | I | S | L | H | H | T |
| H | T | V | C | H | C | L | A | U | R | A | E | T | E | L |
| P | Z | A | I | E | T | I | L | E | C | I | O | N | P | O |
| I | G | R | L | C | L | P | D | I | R | L | E | A | O | V |
| N | E | O | A | R | T | C | R | D | P | G | U | D | L | E |
| T | R | E | A | E | O | O | C | O | A | D | U | E | L | S |
| R | A | P | K | S | T | U | R | T | G | O | E | E | O | N |
| I | L | U | T | S | L | N | N | I | F | R | G | S | R | O |
| G | D | U | I | V | L | A | D | Y | A | A | A | R | T | R |
| U | M | H | E | D | L | E | I | F | N | N | M | M | U | A |
| E | T | R | A | P | H | S | I | T | I | R | B | E | S | B |

**CLUES**
**A**--Addictive, Alice, Anthony; **B**--Baron, British, Burgo; **C**--Clue, Costume, Culver; **D**--Duchess, Duels, Duke; **E**--Elegant, Elite; **F**--Fame, Fare, Field, Finn, Fitzgerald; **G**--Gain, Glencora; **H**--Hampshire, Heir, Historical, Home, House; **I**--Intrigue; **L**--Lady, Laura, Loves; **O**--Omnium; **P**--Parliament, Part, Phineas, Plantagenet, Plot, Programs; **R**--Raven, Robe; **S**--Sets, Simons, Susan; **T**--Tales, Trollope; **V**--Victorian

Answer on Page 20

# *Spotlight on Movies*

**The Spiral Road** (xxx), **on 11 at 12:30 p.m.** Drama starring Rock Hudson, Burl Ives and Gena Rowlands. Lengthy but interesting movie about a doctor in the remote jungles of Batavia, and his discovery of medical progress and faith. (1962).

**Night Slaves** (xx) **on 8 at 1 p.m.** Science-fiction thriller about the experiences of a couple on holiday in a small town. James Franciscus and Lee Grant. (1970).

**Assault on a Queen** (x), **on 5 at 3 p.m.** Boring adventure movie with Frank Sinatra and Virna Lisi. (1966).

**Jeremiah Johnson** (xxxx), **on 5 at 8 p.m.** An unusual, visually beautiful western about a loner in the mountain country of Utah, shortly after the American-Mixican War. Robert Redford hunts bear, fishes and acquires an Indian wife in the course of his adventures. Also in the cast are Will Geer and Stefan Gierasch. (1872).

**Journey into Fear, on 4 at 11:30 p.m.** Canadian-made adventure movie about a geologist caught up in international intrigue, Sam Waterston, Zero Mostel and Yvette Mimieux. (1975).

**Scream of the Wolf** (xx), **on 7 and 12 at 11:30 p.m.** Thriller about a hunt for a creature that has savagely killed four people. Peter Graves and Clint Walker. Made for television in 1974.

**Action Man** (xx), **on 13 at midnight.** French-made crime drama about an elderly ex-crook who is forced to join an old friend in a bank robbery. Jean Gabin, Robert Stack and Suzanne Flon. (1967).

**The Girl Who Knew Too Much** (xx), **on 6 at 12:10 a.m.** Crime drama about an adventurer who is hired to find the killer of a syndicate boss, and discovers a Communist plot to infiltrate organized crime. Adam West and Nancy Kwan. (1969).

**Hornets' Nest** (xx), **on 8 at 12:10 a.m.** Drama starring Rock Hudson and Sylvia Kosina. Hudson plays a U.S. Army captain who manages, with the help of a group of Italian orphans and a sexy German lady doctor, to carry out his sabotage mission. The action takes place during the Second World War. (1970).

**Journey to the Far Side of the Sun** (xx), **on 7 at 1:05 a.m.** English-made science fiction movie about a number of strange things that happen when astronauts return from a trip to a new planet. Roy Thinnes, Patrick Mymark and Lynn Loring. (1969).

**Nothing But the Best** (xxxx), **on 6 at 2:10 a.m.** English-made comedy starring Alan Bates, Denholm Elliiott and Harry Andrews. Superb preformance by Bates as a British working-class stiff who wants to better his lot and uses his wiles, charm and wit to reach the 'top'. Along the way, he encounters obstacles which he disposes of with alactrity and aplomb, until he possibly has to resort to murder. (1964).

**Marco Polo** (xx), **on 8 at 2:25 a.m.** Italian-made adventure movie about the nephew of the great Khan rebellion against Uncle's wicked prime ministers. Despite an attempt to treat things tongue in cheek, this costume yarn, dubbed in English, never rises above the routine. (1961).

## Hockey Games

**CBC will pre-empt regular programming to cover the Stanley Cup Playoffs on the following evenings: Saturday, Sunday, Tuesday and Thursday.**

**PERSONS OVER 65 YEARS** of age make up the only group of minority poor in the United States whose number is steadily increasing. Song at Twilight, Tuesday at 10 p.m. on Channel 9, looks at the social, political and economic impact of being old in a youth-oriented culture.

## Today's Highlights

**American Short Story — Drama, on 9 at 8 p.m.** The Music School by John Updike is a story about a middle-aged writer whose misgivings about modern life surface when he reads about the senseless shooting of an acquaintance. Ron Weyand plays the writer, and he will be taking part in a panel discussion after the show. Tonight's drama, to be repeated on Sunday at 6:30 p.m., is the last of the series.

**Wolfman Jack — Variety, on 2 at 9:30 p.m.** Among the guests performing tonight will be Bill Amesbury, Chubby Checker and Lola Falana.

**Heritage — Documentary, on 2 at 10 p.m.** Second of two parts on rum-running in Nova Scotia. Neil Copeland is the host.

**Documentary Showcase, on 8 at 10 p.m.** Song at Twilight, a documentary which examines the social, political and economic situations of people over 65 years of age. For more details see story on Page 5.

**Tomorrow — Tom Snyder, on 5 at 1 a.m.** Irving Mansfield discusses his late wife Jacqueline Susann. The guest author on tonight's program is James Baldwin.

**700-Club — Religion, on 12 at 1:05 a.m.** A discussion about life in prison camps in Russia.

# Her Work's His Business

Lynn with Her Husband

By JOYCE MAYNIRD

NEW YORK — It would be difficult to picture Barbara Walters playing Lady Macbeth, and it is, similarly, not all that easy to picture Lynn Redgrave — who is more accustomed to playing Shakespeare or Shaw — as a television talk show host. But, at 34, the highly acclaimed film and stage actress who won an Academy Award nomination for "Georgy Girl" and, more recently, a Tony nomination for "Mrs. Warren's Profession," has taken on a new role — as moderator, with Frank Field, of the syndicated "Not for Women Only" television series.

Like the appealingly plain young woman she played in "Georgy Girl," who loved Alan Bates but married James Mason so she could adopt her glamorous friend's unwanted baby, Lynn Redgrave has perhaps opted for security over grand passion in her move to television. But if the decision to take the "Not for Women Only" post might seem like something of a step back, or a selling out (for a large, but undisclosed, salary) it is a notion that Miss Redgrave — shaking mango-colored curls — energetically refutes.

Sitting on an old and comfortable-looking easy chair, she discussed her move to television recently in the living room of the pleasantly cluttered co-op apartment near Carnegie Hall that she shares with her husband, John Clark, and their two children.

Although she has slimmed down now from her 180-pound "Georgy Girl" self, there is still a round-faced rosiness about this actress (in contrast to her sister Vanessa's more brittle angularity) that no amount of newly emerged cheekbone seems likely to alter. Standing 5 feet 10 inches in her right-fitting French-cut blue jeans and matching denim jacket, Miss Redgrave exudes a milkmaid's calflike softness. One pictures her with farm animals, with babies.

But she also comes across as a practical career woman, who has just made a very practical choice. She has an air of virtually unsquelchable optimism, a determinedly sunny quality that allows her to say, for instance, of her role opposite a temperamental Jerry Lewis in the recent disastrous production of "Hellzapoppin," that it was "an educational experience."

At one point in the afternoon, her son, Benjamin, who is 8 years old, put in a brief appearance on a unicycle — one of the last remnanat from "Hellapoppin'" — and her daughter, Kelly, a year younger, emerged, crying, accompanied by a small boy in a large Indian headdress.

She does not fit one's notion of the temperamental actress, and it is probably because of that — because she seems so steady and in her words, "jolly" — that she manages to be credible as a moderator of discussions on Sleep and Dreams, or Buying Things at a Discount.

"It's a great myth that actors are so emotional and unreliable," she said firmly, between sips of tea. "There are always stories about the ones who fell apart, of course. But actors are probably second only to dancers in discipline.

Though her husband also acts occasionally (he was a child star in England, and is currently understudying for the Broadway play "Comedians"), it is clearly Miss Redgrave whose career is the central concern of the couple — a fact that he professes to find untroubling.

"One important factor in a successful marriage is each person's having a clear function," said Clark, an easy-going, somewhat rumpled-looking man about 10 years older than Miss Redgrave, to whom he has been married since 1967. Clark, who acts as his wife's manager, would like to be a producer some day, but for now, the actress said, "He enjoys my career, and helping me with my work."

In the theater, you have to be ready with a performance every night at five past eight. In a film, you don't just emote; you emote when the director says 'action,' and at the precise moment when the sun comes out from behind a cloud. If you were this great unstable person, you couldn't do it.

"You have to be stable, actually," Miss Redgrave continues, "to survive the insecurity of our business. It's a roller coaster."

Because "Not for Women Only" is taped, the actress will still be able to perform in plays; she said she wouldn't have taken the hosting job if it had required abandoning her theatrical career (Miss Redgrave expects to replace Tammy Grimes for one week when Miss Grimes takes a vacation from "California Suite" next month). But she does not deny that, after the "Hellzapoppin' " fiasco, a longing for steadiness was part of her motivation for accepting the new television job.

And it's not really so unconnected from the kind of work she's done in the past, Miss Redgrave added briskly. "You're always having to do research to play a part. You can't just limit yourself to knowing about the theater, because you don't just play theater people in plays. So you've got to be at least superficially well educated on a lot of subjects."

For Lynn Redgrave, those subjects now include (in addition to Discount Buying and Sleep) such topics as mistresses and Lovers, Women and Money, and Workaholics. She doesn't classify herself as a member of this last category. Miss Redgrave did not grow up imagining that she's become an actress, even though she comes from what is probably England's most distinguished theater family. She planned to become "an equestrian or a cook" and "to have babies."

"I always wanted to be a mother so badly," she said, "that when I had babies, it seemed ungrateful to want more than that, to want to work as well. When I first went back to work, after Benjy was born, I worried about 'How am I going to concentrate? I'll be thinking about him all the time on the set.' But I have managed to do both, and the children understand. Actually, they take my career rather casually."

## European Tour

This year the Royal Philharmonic Orchestra has planned concerts for the Netherlands, United States, Canada, Belgium, France and Spain.

# Most Top Actors Can Be 'Bought'

By VERNON SCOTT

HOLLYWOOD (UPI) — More and more stars are turning to television commercials to turn a buck, and the man largely responsible for luring them to this rich field is reformed comedian Marty Ingels.

Ingels, who starred in the "I'm Dickens, He's Fenster" situation comedy more than a dozen years ago, is called "the celebrity connection" — the guy to call when you need a star to pitch a product.

A beefy, red-haired man with a Brooklyn-accented voice that sounds like a leaky steam valve, Ingels has never fully recovered from being a comic.

He speaks in an unending barrage of one-liners, put-downs, dialects and jokes. His humor masks a shrewd and inventive mind. He has become wealthy in the process of making fortunes for celebrities who do commercials.

"I'm a talent consultant for people looking for stars," Ingels says. "I'm a celebrity clearing house."

Increasingly, if a company or individual seeks a star to promote a product, cause or charity, the interested party pays Ingels a fee.

In the five years he's been in business, Ingels claims, he has brought $10 million collectively to some 150 celebrities.

"There's only one reason celebrities do commercials," he said. "They need the money. And there's no one you can't approach to do a commercial."

How about Robert Redford or Barbra Streisand?

"If someone asks for Redford, I tell them to get their act straightened out and bring their eyes down to earth," Ingels replied. "Some have the nerve to ask for Paul Newman at $2,500. He wouldn't do a commercial for 100 times that.

"No amount of money could get stars like him or Al Pacino or Dustin Hoffman to do a commercial. But Redford might do something for conservation. See?

"Greg Peck wouldn't do commercials for years. Now he's just done one for a lot of money for an insurance company.

"I get a lot of stars for charities and public service spots — Wayne for cancer, Mitchum for the Job Corps, Roger Miller for leukemia.

"My biggest deal was a recent one involving three-quarters of a million bucks for Robert Wagner for three years of Timex commercials."

Ingels arranges small deals too. He finds stars who want to pick up a quick $5,000 for a cameo appearance in a blurb.

Many a celebrity will accept a particular commercial and refuse others.

"There are three reasons why stars won't do commercials," Ingles said. "First, nobody with $40 million is interested. Second, an unattractive product turns them off. Third, they want to know where the commercial is going to run.

"The least exposure, the better chance a celebrity will do it. Stars prefer commercials that run only in Europe.

"They also prefer prestige products — Rolls-Royce, perfume or an institutional commercial like TRW or a gas company. They don't like deodorants or feminine hygiene products."

Some stars are more in demand than others. At the moment Henry Winkler, who plays Fonzie in "Happy Days," is the hottest celebrity going.

"Everybody wants the Fonz," said Ingels. "He was offered a million dollars by an outfit that makes blue jeans — and turned it down. Farrah Fawcett, who signed for shampoo commercials before she hit it big, is now asking for a million dollars."

T.V.
SERVICE

"Color TV Specialists"
RCA
CUSTOMER SERVICE
• Enquire about Our Factory Service Contracts
827 Devonshire Rd.
382-8141

ELECTROHOME
For Fast, Reliable
Color TV Service
CITY CENTRE TV
University Heights Centre
Open Daily 10 a.m.-10 p.m.
477-6971

TELEVISION
SERVICE CENTRE
1014 Cook Street at Fort
383-6083
Same Day Service in Our Shop or in Your Home
RENTALS AND SALES

BUTLER BROTHERS
Color Television
Repairs by the
Professionals
TV SALES and SERVICE
1720 Douglas 383-1511

• IN SIDNEY •
WHITE'S
TELEVISION
ELECTROHOME and RCA
SALES AND SERVICE
2363 BEACON ST. 656-3012

Kent's TV
Specializing in
• ELECTROHOME
• ZENITH • HITACHI
• SALES • SERVICE
• RENTALS
742 Fort St. 383-7104

Panasonic
just slightly ahead of our time
• SALES • SERVICE • RENTALS
INDEPENDENT BUYERS
DISCOUNT SERVICE LTD.
939C Esquimalt Rd. 383-1780

EATON'S
Television and
Appliance Repair
Dial 382-7141
Ask for Appliance Repairs

Electrohome
CUSTOMER
SERVICE
Ask about our extended warranty plan.
385-3384 155 Langford St.

Sears
TV Repairs
595-9111
Charge It on Your
Simpsons-Sears
All Purpose Account.

HOT FAST
DELIVERY
PRICES
TO SUIT
YOUR BUDGET
HO HO
Kitchen
COMPLETE
CATERING
SERVICE
No Party
Too Big
or Too Small
385-7788
FREE DELIVERY WEEKDAYS 4:00 p.m. - 12:00 p.m.
SUNDAY and HOLIDAYS 4:00 p.m. - 10 p.m.
FRI. and SAT. 4:00 p.m. to 2:00 a.m.
DIVISION OF LEES — CHINESE SMORGASBORD
1410 Broad (Near City Hall)

# Wednesday, May 11

| CBC ② | CBUFT ③ | KOMO ④ | KING ⑤ | CHEK ⑥ | KIRO ⑦ | TIME | CHAN ⑧ | KCTS ⑨ | KSTW ⑪ | KVOS ⑫ | CKVU ⑬ |
|---|---|---|---|---|---|---|---|---|---|---|---|
| Ami; Giant | | Good Morning<br>America<br>Window<br>Cross-Wits | Today<br>continued<br>Seattle<br>Today | Canada A.M.<br>continued<br>Daybreak<br>Hot Hands | Patches<br>Kangaroo<br>Game<br>Price | 8:00<br>8:30<br>9:00<br>9:30 | Canada A.M.<br>continued<br>Cooking<br>Yoga | Sesame<br>Street | Rascals<br>Bozo<br>700 Club<br>continued | Frolics<br>continued<br>Here's Lucy<br>Price | Vancouver<br>Wildlife<br>Beautiful<br>Larry Solway |
| Schools<br>Mr. Dressup<br>Sesame<br>Street | You Hou<br>Conseil<br>Clemence<br>Comte | Happy Days<br>Pyramid<br>Second Chance<br>Family Feud | Fortune<br>Game<br>Name Tune<br>Chico | Schools<br>Mr. Dressup<br>Barton and<br>Company | Is Right<br>Love of Life<br>Restless<br>Search | 10:00<br>10:30<br>11:00<br>11:30 | Jean Cannem<br>Definition<br>Impressions<br>Hot Hands | Electric<br>Company<br>continued<br>continued | continued<br>My Martian<br>Route 66<br>continued | Is Right<br>Love of Life<br>Dinah!<br>continued | Paul Bernard<br>Paradise<br>Restless<br>M. Hartman |
| Bob<br>McLean<br>Switzer<br>Coronation St. | Skppy<br>Les<br>Coqueluches<br>Femme d' | All My<br>Children<br>Ryan's Hope<br>One Life | Squares<br>Days of<br>Our Lives<br>Doctors | News; Ida<br>Clarkson<br>Impressions<br>FBI | News<br>As World<br>Turns<br>Light | 12:00<br>12:30<br>1:00<br>1:30 | News<br>Adam-12<br>Movie:<br>Day of | Electric<br>Company<br>continued<br>continued | News<br>Jeannie<br>Movie:<br>Sands of | Merv<br>Griffin<br>continued<br>Restless | Flintstones<br>Hogan<br>Tommy<br>Banks |
| All in Family<br>Edge of Night<br>Take 30<br>Cooks | Aujour-d'hui<br>Le Temps<br>De Vive<br>a suivre | To Live<br>Hospital (2:15)<br>Edge of Night<br>Boomerang | Another<br>World<br>Movie:<br>What's | continued<br>Edge of Night<br>Take 30<br>Cooks | All in Family<br>Match Game<br>Dinah!<br>continued | 2:00<br>2:30<br>3:00<br>3:30 | the Badman<br>Alan<br>Hamel<br>Another | continued<br>continued<br>Speakout<br>Sociology | the Kalahari<br>Cooking (2:45)<br>Flintstones<br>Banana Splits | All in Family<br>Match Game<br>Tattletales<br>Bewitched | Party Game<br>Good Times<br>Fall<br>of Eagles |
| Your Choice<br>Zoom<br>Salty<br>Room 222 | Bobino<br>Grenier<br>Pacifique<br>Pointe | Merv<br>Griffin<br>continued<br>News | New,<br>Pussycat?<br>M. Hartman<br>News | Brady Bunch<br>Zoom<br>Dori Day<br>News | Emergency<br>One!<br>News<br>continued | 4:00<br>4:30<br>5:00<br>5:30 | World<br>Lucy Show<br>Emergency<br>One | Sesame<br>Street<br>Mr. Rogers<br>Electric Co. | Mickey Mouse<br>Archies<br>Beaver<br>Partridges | Funorama<br>Monkees<br>Mike<br>Douglas | Rascals<br>Get Smart<br>Mannix<br>continued |
| | | | | | | EVE. | | | | | |
| Survival<br>Hourglass<br>continued<br>Baseball: | Ce Soir<br>Juliette<br>Semaine<br>Baseball: | News<br>News<br>Tell Truth<br>Last of Wild | Boxing<br>continued<br>continued<br>continued | News<br>continued<br>Doris Day<br>Baseball: | News<br>Mike<br>Douglas<br>Hunt | 6:00<br>6:30<br>7:00<br>7:30 | News<br>continued<br>Good Times<br>Witness | Sociology<br>Zoom<br>MacNeil<br>World War I | Brady Bunch<br>Bewitched<br>Hogan<br>Adam-12 | News<br>Game<br>Game<br>Comedy | Odd Couple<br>M. Hartman<br>Vancouver<br>continued |
| L.A. Dodgers<br>vs.<br>Expos<br>continued | L. A. Dodgers<br>vs.<br>Expos<br>a suivre | Adventure<br>continued<br>Baretta<br>continued | continued<br>continued<br>A. Williams<br>Movie: Start | L.A. Dodgers<br>vs.<br>Expos<br>continued | Movie:<br>The<br>Longest<br>Day | 8:00<br>8:30<br>9:00<br>9:30 | TBA<br>TBA<br>Movie:<br>Last of the | Nova<br>continued<br>Great<br>Performances | Marcus<br>Welby, MD<br>Ironside<br>continued | Cartoon<br>Movie:<br>The<br>Cowboys | continued<br>Whitecaps<br>Movie:<br>Life and |
| continued<br>Science Mag<br>News<br>90 Minutes | Jazz<br>Pacifique<br>Reflects (11:10)<br>D'un Pays | Charlie's<br>Angels<br>News<br>Rookies | Revolution<br>Without Me<br>News<br>Johnny | continued<br>Witness<br>News<br>News | continued<br>continued<br>News<br>Movie: (11:35) | 10:00<br>10:30<br>11:00<br>11:30 | Red Hot<br>Lovers<br>News<br>News | Documentary<br>Book Beat<br>Tennyson?<br>Olympia '77 | News<br>Love<br>Glitters<br>FBI | continued<br>continued<br>Glitters<br>Movie: | Assassination<br>of Kingfish<br>Celebrity<br>Revue |
| Live —<br>continued | Cinema: (12:10)<br>Nina de<br>Vanghel | continued<br>Mystery (12:40)<br>Of the Week | Carson<br>continued<br>Tomorrow | Movie: (12:10)<br>The<br>Rounders<br>continued | Hell's Angels<br>on Wheels<br>Movie,<br>Adventure | 12:00<br>12:30 | Movie: (12:10)<br>Maybe I'd<br>Come Home . . .<br>Movie: (1:40) | | continued | The Virginia<br>Hill Story | Movie:<br>Ypotron<br>continued<br>continued |

## Today's Highlights

**World of Survival, on 2 at 6 p.m.** A look at a penguin colony in Argentina, showing the birds' struggles against predators and the elements to obtain their chosen breeding grounds.

**Boxing — Special, on 5 at 6 p.m.** Heavyweight in Action — with Ken Norton facing Duane Bobick in a 12-round bout at Madison Square Garden in New York (live). The winner has, apparently, been promised a bid for Muhammad Ali's title.

**Nova, on 9 at 8 p.m.** The Tongues of Men, the first of a two-part report on the diversity and divisiveness of language. Tonight's program puts language in historical perspective.

**Mowgli's Brothers — Cartoon, on 12 at 8 p.m.** An animated story from Rudyard Kipling's Jungle Books. The story is about an abandoned human baby adopted by two compassionate wolves.

**Great Performances — Drama, on 9 at 9 p.m.** A four-part British adaptation of Charles Dickens' Hard Times. After the show, two Dickens scholars analyze Hart Times.

## CABLE 10 PROGRAM

WEDNESDAY, MAY 11
6:30 p.m. Here's Lowther.
7 p.m. Arts Calendar.
7:30 p.m. Natural Gardening.
8 p.m. Canadian Forces Pacific.
9 p.m. Simnett at Large.
10 p.m. Medic Alert.

## *Spotlight on Movies*

**Day of the Badman (xx), on 8 at 1 p.m.** Western about four outlaws terrorize a town to force a judge to release their murderer brother. Fred Murray, Joan Weldon and John Ericson. (1958).

**Sands of the Kalahari (xxxx), on 11 at 1 p.m.** A strange, English-made he-man adventure involving the survivors of a plane crash in Africa's Kalahari Desert. Stewart Whitman plays an arrogant professional hunter whose desire to prove his strength leads to the destruction of most of his party and eventually himself. There is a great finale in which Whitman pits his prowess against a tribe of wild baboons. Also in the cast are Stanley Baker and Susannah York. (1965).

**What's New, Pussycat? (xx), on 5 at 3 p.m.** Comedy starring Peter O'Toole, Peter Sellers, Woody Allen and Ursula Andress. O'Toole plays a disturbed fashion Magazine editor who goes with his romantic problems to Sellers who is a neurotic analyst. (1965).

**The Longest Day (xxxx), on 7 at 8 p.m.** Impressive portrayal of the preparations leading to the historic Second World War invasion of Normandy by the Allied Forces, and the events of D-Day. An All-star cast includés Robert Mitchum, Richard Burton, Red Buttons, John Wayne, Henry Fonda and Irina Demick. Darryl F. Zanuck produced this gigantic war spectacle, and directed some of it. (1962).

**Last of the Red Hot Lovers (xx), on 8 at 9 p.m.** Comedy based on Neil Simon's stage hit about a bored, middle-aged husband and his obsession with extramarital flings. Alan Arkin, Sally Kellerman and Paula Prentiss. (1972).

**The Life and Assassination of the Kingfish (Biography), on 13 at 9 p.m.** The story is about the controversial career of Louisiana's Depression-era governor and U.S. senator Huey P. Long. Edward Asner has the title role. Made for television in 1977.

**Start the Revolution Without Me, on 5 at 9:30 p.m.** Backhanded salute to the novels of Dumas, starring Gene Wilder and David Sutherland. (1970).

**The Virginia Hill Story, on 12 at 11:30 p.m.** Drama about the life of a woman who was born to poverty and became the moll of gangster Bugsy Siegel. Dyan Cannon, Harvey Keitel and Robby Benson. Made for television in 1974.

**Hells Angels on Wheels, on 7 at 11:35 p.m.** A violent melodrama starrring Jack Nickolson and Adam Roarke. Filmed in California and Nevada. (1967).

**Ypotron, on 13 at Midnight.** Italian-made adventure movie about a scientist who has been kidnapped and taken to a secret base in the Maroccan desert. Alfredo Mayo. (1966).

**The Rounders (xxx), on 6 at 12:10 a.m.** Western starring Glenn Ford, Henry Fonda, Sue Anne Langton and Chill Wills. Ford and Fonda hit it off as two modern-day horse wranglers who share some funny adventures in this engaging story. (1965).

**Maybe I'll Come Home in the Spring (xx), on 8 at 12:10 a.m.** A generation-gap drama about a young runaway's return from the drug culture. Sally Field, Jackie Cooper and Eleanor Parker. (1971).

**River of Mystery (xx), on 7 at 1:30 a.m.** Two adventurers risk their lives for diamonds in the Brazilian jungles. Vic Morrow and Claude Akins. (1969).

**Hell Raiders (x), on 8 at 1:40 a.m.** Second World War story with John Agar as a major and Richard Webb as a captain who fall in love with the same girl. (1968).

**The Couple Takes a Wife (x-xx), on 6 at 1:55 a.m.** Comedy made for television starring Bill Bixby and Paula Prentiss. An entertaining story about a modern married couple who reach an impasse after nine years of marriage, and try to assert their individuality with the aid of a hired "wife." The "wife' turns out to be a young supercombination governess-cook-housekeeper-confidante. (1972).

**The Monster (x), on 8 at 3:20 a.m.** American-Japanese thriller about a reporter who is injected with some serum and turns into a hairy two-headed monster. (1962).

**Fearless Frank (xx), on 6 at 3:25 a.m.** Fantasy in which Jon Voight plays a country bumpkin fighting big-city gangsters. Filmed in Chicago. (1969).

Key to Ratings
Excellent xxxx
Good xxx
Fair xx
Poor x

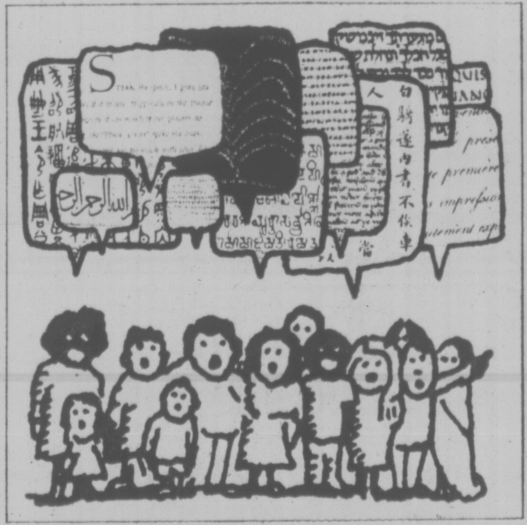

**ON OUR CROWDED** planet man speaks more than 5,000 different languages. Because we live in this confusion, it seems quite natural to us. But, is it? This question is examined in The Tongues of Men, on Nova, Wednesday at 8 p.m. on Channel 9.

PRESCRIPTION OPTICAL
When you look good . . . so do we.
5-6

# Thursday, May 12

| CBC ② | CBUFT ③ | KOMO ④ | KING ⑤ | CHEK ⑥ | KIRO ⑦ | TIME | CHAN ⑧ | KCTS ⑨ | KSTW ⑪ | KVOS ⑫ | CKVU ⑬ |
|---|---|---|---|---|---|---|---|---|---|---|---|
| Giant | | Good Morning<br>America<br>Window<br>Cross-Wits | Today<br>continued<br>Seattle<br>Today | Canada A.M.<br>continued<br>Daybreak<br>Hot Hands | Patches<br>Kangaroo<br>Game<br>Price | 8:00<br>8:30<br>9:00<br>9:30 | Canada A.M.<br>continued<br>Cooking<br>Yoga | Sesame<br>Street | Rascals<br>Bozo<br>700 Club<br>continued | Frisky<br>Frolics<br>Here's Lucy<br>Price | Vancouver<br>The Editors<br>Beautiful<br>Larry Solway |
| B.C. Schools<br>Mr. Dressup<br>Sesame<br>Street | Boite<br>Conseil<br>Clemence<br>Animaux | Happy Days<br>Pyramih<br>Second Chance<br>Family Feud | Game<br>Shoot<br>Name Tune<br>Chico | B.C. Schools<br>Mr. Dressup<br>Barton and<br>Company | Is Right<br>Love of Life<br>Restless<br>Search | 10:00<br>10:30<br>11:00<br>11:30 | Jean Cannem<br>Definition<br>Impressions<br>Hot Hands | continued<br>continued<br>continued<br>continued | continued<br>My Martian<br>Route 66<br>continued | Is Right<br>Love of Life<br>Dinah!<br>continued | Paul Bernard<br>Paradise<br>Restless<br>M. Hartman |
| Bob<br>McLean<br>Switzer<br>Van Dyke | Prince Noir<br>Les<br>Coqueluches<br>Femme d' | All<br>My Children<br>Ryan's Hope<br>One Life | Daytime<br>Emmys.<br>continued<br>Doctors | News; Ida<br>Clarkson<br>Impressions<br>FBI | News<br>As World<br>Turns<br>Light | 12:00<br>12:30<br>1:00<br>1:30 | News<br>Adam-12<br>Movie:<br>Kelly | Electric Co.<br>continued<br>continued<br>continued | News<br>Jeannie<br>Movie:<br>A Gathering | Merv<br>Griffin<br>continued<br>Restless | Flintstones<br>Hogan<br>Tommy<br>Banks |
| All in Family<br>Edge of Night<br>Take 30<br>Cooks | Aujourd' hui<br>Pointe<br>Ce Soir<br>Juliette | To Live<br>Hospital (2:15)<br>Edge of Night<br>Treehouse | Days of<br>Our Lives<br>Movie:<br>Up | continued<br>Edge of Night<br>Take 30<br>Cooks | All in Family<br>Match Game<br>Dinah!<br>continued | 2:00<br>2:30<br>3:00<br>3:30 | and Me<br>Alan<br>Hamel<br>A Room | continued<br>continued<br>Book Beat<br>Sociology | of Eagles<br>Cartoons (2:45)<br>Flintstones<br>Banana Splits | All in Family<br>Match Game<br>Tattletales<br>Bewitched | Party Game<br>Hamilton IV<br>Fall of<br>Eagles |
| Your Choice<br>What's New?<br>Stanley<br>Cup | Bobino<br>Fanfreluche<br>Soiree<br>du Hockey | Merv<br>Griffin<br>continued<br>News | Periscope<br>continued<br>M. Hartman<br>News | Brady Bunch<br>What's New?<br>Stanley<br>Cup | Emergency<br>One!<br>News<br>continued | 4:00<br>4:30<br>5:00<br>5:30 | In Town<br>Lucy Show<br>Emergency<br>One! | Sesame<br>Street<br>Mr. Rogers<br>Electric Co. | Mickey Mouse<br>Archies<br>Beaver<br>Partridges | Funorama<br>Monkees<br>Mike<br>Douglas | Rascals<br>Get Smart<br>Mannix<br>continued |
| | | | | | | EVE. | | | | | |
| Play-Off<br>Game<br>continued<br>continued | a suivre<br>a suivre<br>a suivre<br>Cinema: | News<br>continued<br>Peopleplace<br>continued | continued<br>News<br>McGowan<br>Match Game | Play-Off<br>Game<br>continued<br>continued | News<br>Mike<br>Douglas<br>Treasure Hunt | 6:00<br>6:30<br>7:00<br>7:30 | News<br>continued<br>Old Country<br>Blansky | Sociology<br>Classic<br>MacNeil<br>Ernie Kovacs | Brady Bunch<br>Bewitched<br>Hogan<br>Interview | News<br>Candid Camera<br>Game<br>Doc in House | Odd Couple<br>M. Hartman<br>Vancouver<br>Interview |
| Hourglass<br>continued<br>Newhart<br>Kotter | 115 Rue<br>Montmartre<br>H. Lloyd<br>Grandpapa | Kotter<br>Happening!<br>Barney Miller<br>Comedy | Baa Baa<br>Black Sheep<br>Movie:<br>Danger | Lawrence<br>Welk<br>Movie:<br>Last of | Waltons<br>continued<br>Hawaii<br>Five-O | 8:00<br>8:30<br>9:00<br>9:30 | Dog and Cat,<br>Crime<br>Drama<br>Maclear | Onedin<br>Line<br>Movie:<br>Quartet | with<br>Nixon<br>Fight Against<br>Slavery | Squares<br>Medical<br>Centre<br>Movie: | with<br>Nixon<br>Nana<br>Mouskouri |
| Klahanie<br>Room 222<br>News<br>90 (11:35) | Reporters<br>Pacifique<br>Mesdames,<br>Messieurs | Streets of<br>San Francisco<br>News<br>Playboy's | in<br>Paradise<br>News<br>Johnny | the Red<br>Hot Lovers<br>News<br>News | Barnaby<br>Jones<br>News<br>Kojak | 10:00<br>10:30<br>11:00<br>11:30 | Streets of<br>San Francisco<br>News<br>continued | continued<br>continued<br>Woman<br>Olympia '77 | News<br>Love<br>Glitters<br>FBI | Get<br>Christie Love!<br>Glitters<br>Kojak | Barnaby<br>Jones<br>Celebrity<br>Revue |
| Minutes<br>Live<br>Movie: (1:05)<br>Night Ambush | Brigade<br>Special | Playmate<br>Party | Carson<br>continued<br>Tomorrow | Movie: (12:10)<br>Psych-Out<br>continued<br>continued | continued<br>McCloud (12:40)<br>continued<br>continued | 12:00<br>12:30 | Movie: (12:10)<br>Goodbye<br>Again<br>continued | | continued | continued<br>Movie: (12:40)<br>McCloud<br>continued | Movie:<br>Peking<br>Blonde |

## *Spotlight on Movies*

**Kelly and Me (xx), on 8 at 1 p.m.** Comedy about a song-and-dance man who hits the big time when he teams up with a smart dog. Van Johnson and Piper Laurie. (1957).

**Gathering of Eagles (xx), on 11 at 1 p.m.** Drama about the American Strategic Air Command, starring Rock Hudson, Mary Peach and Rod Taylor. Some fine aerial camera work, but slow on the ground. (1963).

**Up Periscope (xx), on 5 at 3 p.m.** Routine submarine drama with James Garner and Edmond O'Brien. )1959).

**Danger in Paradise, on 5 at 9 p.m.** Crime drama made for television about scheming land developers who hope to profit when a domineering cattle rancher falls ill leaving his large Hawaiian spread unmanaged. John Dehner, Cliff Potts and Ina Balin. (1977).

**Last of the Red Hot Lovers, on 6 at 9 p.m.** For details see Wednesday's listing on channel 9 at 9 p.m.

**Quartet (xxx), on 9 at 9 p.m.** Four Somerset Maughan short stories: The facts of Life, The Alien Corn. The Kite, and The Colonel's Lady. (1948).

**Get Christie Love! (xx), on 12 at 9:30 p.m.** Crime drama made for television with Teresa Graves as a police detective assigned to crack down a West Coast drug syndicate. (1974).

**Peking Blonde (xx), on 13 at midnight.** French-made, complex spy story about a search for Red Chinese missile data and a priceless gem. Edward G. Robinson and Mireille Darc. (1968).

**Psych-Out (xxx), on 6 at 12:10 a.m.** Above average drama about Haight-Ashbury hippie life (cira 1968) seen through the eyes of deaf Susan Stasberg, who arrives looking for her missing brother. Her adventures depict the world of the lost band experimenting with drugs. Jack Nickolson and Dean Stockwell. (1968).

**Goodbye Again (xx), on 8 at 12:10 a.m.** Drama based on the story by Francoise Sagan, starring Ingrid Bergman, Anthony Perkins and Yves Montrand. Bergman plays a mature woman who has an affair with a young American boy. A rather tedious movie, although the Paris location shots make up for some of it. (1964).

**Night Ambush (xxx), on 2 at 1:05 a.m.** English-made war story about British soldiers who sneak into occupied Crete and capture a German general. Dirk Bogarde and Marius Goring. (1957).

**Dayton's Devils (x), on 6 at 1:55 a.m.** Robbery yarn about a plot to steal $2.5 million from an American Air Force base. (1968).

**Tell Them Willie Boy Is Here (xxx), on 7 at 2:10 a.m.** An exciting western chase story starring Robert Redford, Robert Blake, Katharine Ross, Susan Clark and Barry Sullivan. This is one of the few major Hollywood films which has dealt sensitively with the question of the American white man's treatment of the Indian. (1969.)

**The Omegans (xx), on 8 at 2:40 a.m.** Thriller about an artist who plots the fate of his wife and her lover during a Malayan expedition. Keith Larsen and Ingrid Pitt. (1968).

## Today's Highlights

**Daytime Emmys, on 5 at noon.** Outstanding daytime shows and performers are honored. The ceremonies come from New York City's Delacorte Theatre.

**Nixon and the World — Interview, on 11 and 13 at 7:30 p.m.** The second of four interviews by David Frost with former U.S. president Richard Nixon. Nixon discusses his foreign policy.

**Nana Mouskouri — Music, on 13 at 9 p.m.** The famous Greek singer sings traiditonal English songs and a selection of her Greek favorites. Among the guest performers will be Demis Roussos, The King's Singers and James Glaway. The orchestra is conducted by Peter Knight.

**Klahanie, on 2 at 10 p.m.** Featured on today's program will be birds of the Sonora Desert, on the U.S.-Mexican border.

**Playboy's Playmate Party, on 4 at 11:30 p.m.** The crowning of Playboy's 1977 Playmate of the Year at Hugh Hefner's Mansion West. The host is Dick Martin.

## CABLE 10 PROGRAM

**THURSDAY, MAY 12**

6:30 p.m. Here's Lowther.

7 p.m. Community Actions Challenge for Change.

8 p.m. Introduction to Art.

8:30 p.m. Stop Action.

9 p.m. Outlook.

10 p.m. Victorian Days Fashion Show.

## Hockey Games

**CBC will pre-empt regular programming to cover the Stanley Cup Playoffs on the following evenings: Saturday, Sunday, Tuesday and Thursday.**

**SURROUNDED BY BEAUTY,** host Dick Martin has an enviable role in "Playboy's Playmate Party," the "Thursday Night Special" which will choose from among the 12 playmates of the month for the Playmate of the Year title, on the ABC Television Network, Thursday, May 12 at 11:30 p.m. on Channel 4.

ESCAPE!
IMPALA CAMPING WORLD

SEE THE NEW '77 TRAVEL TRAILERS by

- KIT ROAD RANGER
- ALJO'S
- SPRITE
- BOLER

13' to 22' SIZES NOW ON DISPLAY!!!

SAVE ON NEW '76s

7 DAYS A WEEK
Pat Bay Hwy., Sidney

656-5504
DLR. D26-635

Propane—Accessories
Service—Sani-Station 4-7

RENT A TUX

*Now at*

SCORPION MEN'S WEAR

*Town & Country Shopping Centre*

A Complete line of formal tuxedos for weddings, Graduation and other special occasions.

386-1931

# Friday, May 13

| CBC ② | CBUFT ③ | KOMO ④ | KING ⑤ | CHEK ⑥ | KIRO ⑦ | TIME | CHAN ⑧ | KCTS ⑨ | KSTW ⑪ | KVOS ⑫ | CKVU ⑬ |
|---|---|---|---|---|---|---|---|---|---|---|---|
| | | Good Morning | Today | Canada A.M. | Patches | 8:00 | Canada A.M. | | Rascals | Frisky | Vancouver |
| | | America | continued | continued | Kangaroo | 8:30 | continued | | Bozo | Frolics | The Editors |
| | | Window | Seattle | Daybreak | Game | 9:00 | Pots, Pans | Sesame | 700 Club | Here's Lucy | Beautiful |
| Ami, Giant | | Cross-Wits | Today | Hot Hands | Price | 9:30 | Yoga | Street | continued | Price | Larry Solway |
| Schools | Tam Tan | Happy Days | Game | Schools | Is Right | 10:00 | Jean Cannern | Electric | continued | Is Right | Paul Bernard |
| Mr. Dressup | Conseil | Pyramid | Game | Mr. Dressup | Love of Life | 10:30 | Definition | Company | My Martian | Love of Life | Paradise |
| Sesame | Clemence | Second Chance | Name Tune | Barton and | Restless | 11:00 | Impressions | continued | Route 66 | Dinah! | Restless |
| Street | Sans Parole | Family Feud | Chico | Company | Search | 11:30 | Hot Hands | continued | continued | continued | M. Hartman |
| Bob | Tunisie | All My | Squares | News; Ida | News | 12:00 | News | Mulligan | News | Merv | Flintstones |
| McLean | Les Coque- | Children | Days of | Clarkson | As World | 12:30 | Adam-12 | Stew | Jeannie | Griffin | Hogan |
| Switzer | luches | Ryan's Hope | Our Lives | Impressions | Turns | 1:00 | Movie: | continued | Movie: List | continued | Tommy |
| Van Dyke | Femme d' | One Life | Doctors | FBI | Light | 1:30 | The Young | continued | of Adrian | Restless | Banks |
| All in Family | Aujourd'hui | To Live | Another | continued | All in Family | 2:00 | Racers | continued | Messenger | All in Family | Party Game |
| Edge of Night | Cinema: | Hospital (2:15) | World | Edge of Night | Match Game | 2:30 | Alan | continued | Blue Marble | Match Game | My Country |
| Take 30 | Conquerant | Edge of Night | Movie: | Take 30 | Dinah! | 3:00 | Hamel | Tennyson? | Flintstones | Tattletales | Fall of |
| Cooks | Solitaire | Treehouse | Marriage | Cooks | continued | 3:30 | Another | Sociology | Banana Splits | Bewitched | Eagles |
| Your Choice | Bobino | Merv | on the | Brady Bunch | Emergency | 4:00 | World | Sesame | Mickey Mouse | Funorama | Rascals |
| Nic, Pic | Gobelet | Griffin | Rocks | Nic, Pic | One! | 4:30 | Lucy Show | Street | Archies | Monkees | Get Smart |
| Gallery | Madame | continued | M. Hartman | Doris Day | News | 5:00 | Emergency | Mr. Rogers | Beaver | Mike | Special |
| Room 222 | Pointe | News | News | News | continued | 5:30 | One! | Electric Co. | Partridges | Douglas | Branch |
| | | | | | | EVE. | | | | | |
| Focus | Ce Soir | News | continued | News | News | 6:00 | News | Sociology | Brady Bunch | News | Odd |
| Hourglass | Juliette | News | News | continued | Mike | 6:30 | continued | Zoom | Bewitched | Make Deal | M. Hartman |
| continued | Pierrateu | Tell Truth | McGowan | Charlie's | Douglas | 7:00 | My Wife | MacNeil | Hogan | Game | Vancouver |
| Maritime | Marcus | Muppets | Squares | Angels | Treasure Hunt | 7:30 | Stars on Ice | Sports | Adam-12 | On the Buses | continued |
| M.T. Moore | Welby, MD | Movie: | Sanford | M.T. Moore | Cartoon | 8:00 | Wonder | Wash. Week | Movie: | Lawrence | continued |
| Chico | Prix L.P. | The San | and Son | Chico | Dr. Seuss | 8:30 | Woman | Wall Street | Vanishing | Welk | continued |
| Comin' | Kammans | Pedro Bums | Rockford | Baretta | Movie: | 9:00 | Rockford | Poldark | Africa | Movie: | Baa Baa |
| Up Country | a suivre | Feather, | Files | continued | Planet | 9:30 | Files | continued | continued | Outcast | Black Sheep |
| Police | a suivre | Father | Quincy | Hawaii | of the | 10:00 | Quincy | Forsyte | News | of | Police |
| Story | Pacifique | Gang | continued | Five-O | Apes | 10:30 | continued | Saga | Love | the Islands | Woman |
| News | Cinema: (11:10) | News | News | News | News | 11:00 | News | Agronsky | All Glitters | All Glitters | Movie: |
| 90 | Nids d' | Baretta | Johnny | News | NBA | 11:30 | continued | Olympia '77 | Music Hall | NBA | Assassination |
| Minutes | Espions a | continued | Carson | Movie: (12:10) | Play-Off | 12:00 | Movie: (12:10) | | America | Playoff | continued |
| Live — | Istanbul | Avengers | continued | Beg, Borrow | continued | 12:30 | Twilight | | 700 Club | continued | Movie: |
| Movie: (1:05) | | continued | Midnight | Steal | continued | | for | | continued | continued | Thriller |
| Comedy | | | Special | Movie: (1:40) | Movie | | the Gods | | continued | | continued |

## Midband TV Programs

### May 8 - May 14

Midband programs, broadcast by KCPQ-TV, Tacoma (Channel H), can only be seen by viewers whose television sets have a converter.

Sunday, May 8 – 5, Classic Theatre: The Humanities in Drama: 7, Masterpiece Theatre: Upstairs, Downstairs; 8, The American Short Story; 9:30, Great Performances: Dance in America; 10:30, Look at Me!; 11, Black Journal.

Monday, May 9 – 6, Zoom; 6:30, Achieving Your Potential; 7, World Press; 7:30, Olympia '77; 8, Six American Families; 9, The Pallisers; 10, Soundstage; 11, MacNeil-Lehrer report; 11:30, Captioned ABC Evening News.

Tuesday, May 10 – 6, Zoom; 6:30, Once upon a Classic; 7, Black Journal; 7:30, Olympia '77; 8, The American Short Story; 9, The World of Franklin and Jefferson; 9:30, The Best of Ernie Kovacs; 10, Nova; 11, MacNeil-Lehrer Report; 11:30 Captioned ABC Evening News.

Wednesday, May 11 – 6, Zoon; 6:30, It's About Time; 7, Sports with Bob Robertson; 7:30, Olympia '77; 8, Classic theatre Preview; 8:30, John Komen and Gov. Dixy Lee Ray; 9, The David Susskind Show; 11, MacNeil-Lehrer Report; 11:30, Captioned ABC Evening News.

Thursday, May 12 – 6, Zoom; 6:30, Values and Morality in School; 7, Consumer Survival Kit; 7:30, Olympia '77; 8, Masterpiece Theatre: Poldark; 9, Classic Theatre: the Humanities in Drama; 11, MacNeil-Lehrer Report; 11:30, Captioned ABC Evening News.

Friday, May 13 – 6, Zoom; 6:30, Village Alegre; 7, Music Mix; 7:30, Olympia '77; 8, Washington Week in Review; 8:30, Checkpoint; 9, Agronsky at Large; 9:30, Documentary Showcase; 10:30, TV for Better or Worse; 11, MacNeil-Lehrer Report; 11:30, Captioned ABC Evening News.

Saturday, May 14 – 4, The Home Gardener; 5, Community Express; 5:30, Once Upon a Classic; 6, Rebop; 6:30, Black Perspective on the News; 7, Nova; 8, Lowell Thomas Remembers; 8:30, Movie: Umberto D; 10, Bosdet; 11, Big Time Wrestling.

### CHANNEL F

Public-affairs Channel F has films each weekday afternoon starting at 2 p.m. in Victoria Cablevision's no-commercial Mid-band viewing area, seen only by converter. This week:

Monday, May 9 — Martimes day from the National Film Board with Royal Province (Nova Scotia), Come In From Away (Prince Edward Island), New Brunswick Promenade and Bluenose Ghosts.

Tuesday, May 10 — From B.C.'s travel industry ministry, Highway One, Land of the Overlanders and Rogers Pass.

Wednesday, May 11 — More travel-industry winners with Highways to Splendor and two Island specials, Vancouver Island and Island Eden.

Thursday, May 12 — B.C. Forest Service day has, in order, Forest Highways, A Patient Man and Food for Thought.

Friday, May 13 — An unusual quartet; the drugs-world film Different Tune, Different Drummer from the travel industry library, then the Film Board's Ottawa, Canada's Capital and finally two ecology films by Victoria's George Sillery, At the Tidal Line and What About the Shorecrab?

## *Spotlight on Movies*

**The Young Racers, on 8 at 1 p.m.** Drama about a former racing-car driver who decides to expose a reckless driver. Mark Damon and William Campbell. The film features scenes from track events. (1963).

**The List of Adrian Messenger (xxx), on 11 at 1 p.m.** Whodunit about a crafty murderer who resorts to disguises to eliminate narly a dozen people. George C. Scott and Dana Wynter. (1963).

**Marriage on the Rocks (xx), on 5 at 3 p.m.** Comedy starring Dean Martin, Deborah Kerr and Frank Sinatra. One of those comedies that almost works — but it's fun anyway. Frank and Deborah are married but get a divorce by mistake. She then marries Frank's best friend (Dean Martin). But there are more complications. (1965).

**The San Pedro Bums, on 4 at 8 p.m.** Comedy about five young men who live on a battered, old fishing boat in Los Angeles Harbor, and get involved in a plan to catch small-time hoods. Made for TV in 1977.

**Vanishing Africa — Documentary, on 11 at 8 p.m.** A look at Africa's endangered species. (1976).

**Planet of the Apes (xxxx), on 7 at 9 p.m.** Science Fiction starring Charlton Heston, Kim Hunter, Maurice Evans and Roddy McDowall. An exciting film based on the book Monkey Planet by Pierre Boulle. The story is about four astronauts who crash on a distant planet. This thriller even has some political and sociological comments on our troubled times. (1968).

**Outcast of the Islands (xxxx), on 12 at 9 p.m.** British-made drama based on the story by Joseph Conrad, and starring Ralph Richardson, Trevor Howard, Robert Morley and Wendy Hiller. A fine study of moral corruption of man's character, directed with finesse by Carol Reed, superbly acted and photographed. The story is about a clerk in the South Seas who enters into a smuggling plot with the natives, betrays his employer and, eventually becomes a broken man. (1952).

**Assassination (xx), on 13 at 11 p.m.** Italian-made crime drama set in Germany, with CIA agents, double agents and murder. Henry Silva, Fred Beir and Evelyn Stewart. (1967).

**Beg, Borrow . . . Steal, on 6 at 12:10 a.m.** Crime drama made for television, about three handicapped men who plan a complex museum robbery. (1973).

**Twiglight for the Gods (xx), on 8 at 12:10 a.m.** Drama based on the novel by Ernest Gann. The story is set on a tramp steamer and the drama unfolds as the passengers begin to distrust each others' reasons for the voyage. Rock Hudson, Cyd Charisse and Arthur Kennedy. (1958).

**Children Shouldn't Play With Dead Things, on 13 at 12:30 a.m.** Thriller about a film company terrorized by "the walking dead." 1972.

**Go West, Young Man (xx), on 2 at 1:05 a.m.** Comedy with Mae West and Warren William, about what happens when a screen star makes a personal appearance and is forced to mingle with the common folk. (1936).

**Hell Below Zero (xx), on 7 at 1:30 p.m.** An inept drama of erupting emotions and conflicts aboard an Antarctic icebreaker. Alan Ladd and Joan Tetzel and Stanley Baker. (1954).

**So Evil, So Young (xx), on 6 at 1:40 a.m.** English-made drama about a girl suffering indignities at a reformatory. Jill Ireland. (1960).

**Carter's Army (xx), on 8 at 2:40 a.m.** Second World War drama made for television about a conflict when an American Southern Army officer is put in charge of an all-black unit of inexperienced soldiers. Stephen Boyd, Robert Hooks and Susan Oliver. (1969).

**Bloody Mama (x), on 6 at 3:10 a.m.** A sordid story of Ma Barker and her ugly brood. Excellent acting by Shelley Winters and Don Stroud. (1970).

**The Mark of the Vampire (xx), on 8 at 4:10 a.m.** John Beal plays a doctor who accidentally takes a pill that turns him into a vampire. (1957).

**ROBIN ELLIS** plays title role in Poldark, beginning this week, on Channel 9, Sunday at 9 p.m., and repeated Friday at 9 p.m.

## Highlights

**Gallery — Documentary, on 2 at 5 p.m.** Silas Huckleback, a prairie pioneer who travelled to Western Canada at the turn of the century to make his fourtune as a rancher, recalls buffalo hunting and prairie women.

**That Maritime Feelin' — Variety, on 2 at 7:30 p.m.** Marg Osburne's guests tonight are Cathrine McKinnon and Jim Delaney.

**White Seal — Cartoon, on 7 at 8 p.m.** A story from Rudyard Kipling's Jungle Books, about a white seal who decides to find a place where seals can live without fear of the men who kill them for their valuable skins. Roddy McDowall narrates this version of the story.

**Poldark, (Part I, repeat), on 9 at 9 p.m.** For more detils see story on Page 7, and also picture on this page.

## CABLE 10 PROGRAM

FRIDAY, MAY 13

6:30 p.m. Here's Lowther.
7 p.m. Inter-School Debates.
7:30 p.m. Dialogue.
8:30 p.m. MP Report — Donald Munro.
9:30 p.m. Solar Energy.
10 p.m. Youth Commonwealth Conference Report.

VICTORIA
Fireplace
SHOP LTD.
See the New
FRONTIER STOVE
The fireplace with excellent heating and cooking capabilities.
1317 BROAD ST. 388-4880

# CBC AM-FM Radio Highlights

**CBC-AM 690**
**CBC-FM 105.7**

### SATURDAY
### AM Network

**2:04 p.m. Opera by Request (Part I)**—A popular summer series, with genial host Bill Hawes, who plays your favourite operatic selections, singers or scenes. Requests should be mailed to: Opera By Request, CBC, Box 500, Station 'A'.

**7:05 p.m. CBC Stage** — "Faith, Hope and Love", written by German author Odon Von Horvath in 1932, adapted by Norbert Reubsaat. The play is set in the period between the First World War and the rise of fascism — The Weimar Republic. It concerns the urban poor and unemployed who are disoriented by the collapse of old values.

**9:05 p.m. Between Ourselves** — Folk Tales in Music from Quebec, a program on the celebrated Quebec folksingers, Kate and Anna McGarrigle, who have received international acclaim. Program includes interviews with rural Quebeckers from whom they learned their music where they sang and how their music originated. It will also include songs recorded by rural Quebec folksingers and traditional performances by the sisters.

**10:05 p.m. Anthology** — Coming Over a Country of No Nights, a poem for voices commissioned from Joan Finnigan, produced by John Reeves. Poetry by Morgan Nyberg, a Vancouver poet whose recent work has centred around the near-legendary figure of the great Sioux chief, Crazy Horse, who fought General Custer at the Little Big Horn.

### FM Network

**6 a.m. Weekender** — Host: Geoff Seymour. A program of almost entirely music, with very little talk. Music is light and lyrical, colourful and tuneful. Every Saturday during the second hour, Weekender features a musical comedy or operetta.

**11:04 a.m. In Concert** — Host: Leonard Isaccs Today: McGill Chamber Orchestra conducted by Alexander Brott; Maureen Forrester, contralto: Program selected from: Sinfonia in F major (Sammartini); Songs of Contemplation (Brott) Sinfonietta (Russel); Temptations of St. Anthony (Werner Egk); Xerxes, Ombra mai fu — Per rendermi beato (Handel).

**2:05 p.m. Jazz Radio Canada** — Hosts: Lee Major and Mary Nelson. Today: Nimmons 'n' Nine Plus Six from Toronto; the group Blizzard from Edmonton.

**10:05 p.m. In the Middle of the Music** — A quadrophonic music series hosted by Andrew Marshall. Tonight: Introduction and Allegro for Strings (Elgar) (The BBC Symphony, conducted by Sir Adrian Boult); English Folk Song Suite (Vaughan Williams) (London Symphony Orchestra, conducted by Sir Adrian Boult); Four Sea Interludes from Peter Grimes (Britten) (London Symphony Orchestra, conducted by Andre Previn).

**11:05 p.m. The Great Canadian Gold Rush** — A rock music series with host Terry David Mulligan. Tonight: Interview with Mick Fleetwood, drummer for Fleetwood Mac; studio session featuring the Murray and Lyle Band from Vancouver, and a live concert with the Steve Hillage Band from England.

### SUNDAY
### AM Network

**4:05 p.m. Whatever Happened to 1867?** — Last of a six-part series to provide listeners with regional perspectives on Confederation, past, present and future. It won't present any solutions to our national or regional problems, because the debate has just begun. It will simply engage in the on-going discussion, and we hope that by representing all the regional points of view, the program will spark more enlightened conversation about national unity.

**5:05 p.m. Special Occasion** — Part I: A profile of the Moe Koffman, one of the greats in North American jazz, and a leading Canadian musician and composer since the late 1940s, prepared by Doug Lennox. He talked to a great many people who have known and observed Koffman, and used Koffman recordings to illustrate the changes in Moe's style and horizons, from his early formative years at the House of Hambourg, Toronto, to his recording of Swinging' Shepherd, a turning point in his career, to his experimental phase, and his current activities. Part II: Piano Man Earl "Fatha" Hines, a BBC feature in which the great jazz pianist talks to Charles Fox about his long career. Program is illustrated with some of Hines' recordings, including Piano Man, You'll Never Know, and When Your Lover Has Gone.

**9:05 p.m. Concern** — "Baptism" — Banishing Devils or Browbeating Babies?" Baptismal practices vary widely among different faiths and debates over the validity — especially concerning infants — continue to stir up controversy. Converts, parents and theologians give their views.

### FM Network

**4:30 p.m. Organists in Recital** — Margaret Robson of Calgary: Chorale No. 3 in A minor (Franck); Toccata and Fugue, Op. 59, Nos. 5 and 6 (Max Reger).

**7:05 p.m. Opera Theatre** — Host: Jan Tennant. Tonight: Carmen (Bizet)(in French, with dialogue), (Tatiana Troyanos, Placido Domingo, Kiri Te Kanada, Jose Van Dam, London Philharmonic Orchestra, John Alldis Choir, conducted by Sir Georg Solti).

### MONDAY
### AM Network

**8;30 p.m. The Great Canadian Gold Rush** — A live studio session and interview with Quebec rock star Michel Pagliaro and a live concert featuring English rock band, Sutherland Brothers and Quiver.

**10:20 p.m. Mostly Music** — CBC Vancouver Chamber Orchestra, conducted by John Avison: Music of Boccherini — Symphony in D minor, Op. 12, No. 4; La Musica Notturna di Madrid, arr. by Schonharr; Symphony in D minor (La casa del Diavolo).

**11:20 p.m. Nightcap** — A series which examines, discusses, gossips and talks with artists, writers, musicians and entrepreneurs in Canada and the major arts centres of the world. Host: Jim Coward. Tonight; Films.

### FM Network

**10:04 a.m. Mid Morning** — Each day host Jim Coward tells a story, and chooses the music linked with this. Stories involve a work, a form, a person — composer, artist, patron; a style, an event, a place, a technique, or other aspect.

**8:04 p.m. Ideas** — Host: Russ Germaine. Bertrand Russell. Seventh in a 10-week series that features ten half-hour dramas with material drawn from the life and work of this remarkable Victorian character, mathematician, writer and political figure — to reveal not only how Russell developed, but how he reflected and shaped his time. Following each drama is a discussion, lecture or interview related to the life of this controversial Englishman.

### TUESDAY
### AM Network

**8:04 p.m. Yes, You're Wrong** — A light-hearted quiz show with host/moderator Rod Coneybeare and two teams of three competing each week. The celebrity teams are: Kildaire Dobbs, Dubarry Campeau and Murray Soupcoff against David Scott-Atkinson, Carol Commisso, and Ted Roberts. Each show is taped before a live audience at Toronto's Alladin Theatre.

**12:10 a.m. Electric Circus** — Host Allen McFee presents a mixture of several musical idioms in his own wry and witty style — from Bach to Brubeck.

### FM Network

**4:04 p.m. Arts National** — Host: Karin Wells. Tuesdays this month Arts National features International Concerts — major performances from abroad. Today: Vermeer Quartet: Quartet Op. 77 No. 1 (Haydn); Concertino (Stravinsky); Quartet, Op. 13 (Mendelssohn).

**8:04 p.m. Ideas** — Host: Russ Germaine. Third of a five-part series heard on Tuesdays, The Second Fire: Nuclear Energy and its Impact on Canada. Tonight: The Pros and Cons of Nuclear Power — Part I. The first of two programs, which expose the nerve of the controversy. Can nuclear reactors explode? Can they leak? How can we store radioactive nuclear waste safely? What about thermal pollution? And Terrorism? What are the benefits and the shortcomings of the energy alternatives? How much money will one form cost compared with another? Can we afford our present high energy consumption? The program also examines the question of the morality of reactor sales to other countries.

### WEDNESDAY
### AM Network

**8:04 p.m. Pulp and Paper** — Michael Boncoeur and Paul Willis of La Troupe Grotesque present a hiliarious satirical look at popular Canadian reading matter.

**10:20 p.m. Mostly Music** — Host: Howard Dyck. Tonight: Toronto Mendelssohn Choir and Hamilton Philharmonic Orchestra at the 1977 Guelph Spring Festival: Song to St. Cecilia (Charles Wilson) (world premiere); Apostrophe to the Heavenly Host (Healey Willan); excerpts from the Dettingham Te Deum (Handle).

### FM Network

**3:04 p.m. Music of the 20th Century** — Host: Bob Carl. Today: Sonata Per Archi (Hans Werner Henze) (Collegium Musicum, conducted by Paul Sacher); Anerca (Serge Garant) (Ten Centuries Concerts Chamber Ensemble, conducted by Howard Cable); Woodwind Quintet (Udo Kasemets) (Toronto Woodwind Quintet); Four Sea Interludes (Benjamin Britten) (London Symphony Orchestra, conducted by Andre Previn).

**8:04 p.m. Ideas** — Host: Russ Germaine. Rewriting Maritime History: The Industrial Idea, third of a five-part series heard Wednesdays. The series traces industrial and social patterns, myths and myth-makers from the 1820's until today. Writers, historians, humorists and musicians are involved in the series.

### THURSDAY
### AM Network

**8:04 p.m. Playhouse** — "Advocates of Danger," by George Ryga, a seven-part series starring Jon Granik as the itinerant Danny Kubrick who travels across Canada on a journey rich in human encounter. In each episode he meets someone and their brief relationship has a lasting effect on both their lives. Kubrick has worked at all kinds of jobs, from being a deejay in the north to a civil servant. Both a humanist and a pragmatist he has a magnetism and sympathy that draw people to him as he travels from Yellowknife to Halifax. Tonight: Part VI — The Horns of Autumn. With Susan Wright and Mort Van Ostrand.

**8:30 p.m. Jazz Radio Canada** — Tonight: Part I — presents Nexus, with guest artists David Darling, Kathryn Moses and Bernie Piltch, live at Massey Hall, Toronto. This program was co-produced with Music of Today and originally broadcast on that series on March 1st, 1977. Part II — presents the Vancouver-based jazz rock group, Gibraltar, in concert at the Planetarium in Vancouver.

### FM Network

**11:34 a.m. Playhouse** — "Advocates of Danger," by George Ryga, a seven-part series starring Jon Granik as the itinerant Danny Kubrick who travels across Canada on a journey rich in human encounter.

**4:04 p.m. Arts National** — Host: Karin Wells. International Soloists, a Thursday feature. Today: From the BBC, Academy of St. Martin-in-the-Fields, with George Malcolm, harpsichord; Music by Handel.

### FRIDAY
### AM Network

**8:30 p.m. Country Road** — Vic Mullen, Frank Cameron, Jim Bennet and Johnny Gold. Tonight: Hank Locklin, one of Nashville's biggest stars, who is extremely popular in North America, Ireland, the U.K., and on the continent. His best-known song is Lay Your Head Upon My Pillow. Taped in Nashville.

**10:20 p.m. Mostly Music** — Host: Howard Dyck. Tonight: Winnipeg Symphony Orchestra conducted by Piero Gamba; Ruggiero Ricci, violin: Le Maschere Overture (Mascagni); Violin Concerto No. 1 in D (Paganini); Pines of Rome, and Symphonic Poem (Respighi).

### FM Network

**8:04 p.m. Ideas** — Host: Russ Germaine. Ideas Interviews — Fourth of a six-part series, featuring conversations with well-known, respected and-or controversial thinkers — scientists, writers, philosphers, etc., with interesting ideas not generally heard on radio or TV.

**9:04 p.m. Radio International** — Host: Jan Tennant and Harry Mannis. Tonight: An evening featuring the delightful works of Gilbert and Sullivan Clive Denton has a conversation with Herbert Newby, company manager of the D'Oyly Carte Opera Company. This touring company has been in existence since the 1880's. Also on the program, some of the orchestral works of Sir Arthur Sullivan as well as the ones he wrote for the operettas in partnership with librettist William Schwenck Gilbert.

---

## W. C. Field Juggler at 11

W. C. Fields was born William Claude Dukenfield in 1879 in Philadelphia, left home at the age of 11 and became a juggler and later joined the Ziegfeld Follies.

*Eurodown Continental Quilts & Pillows*

**EUROPEAN EIDERDOWN SHOP**

- Pure Goose Down • Or Down and Feather Blend in High Quality Egyptian Cotton Ticking
- Large Assortment Slip Off Perma Quilt Cases Eliminate Bedmaking Forever

1728 DOUGLAS STREET
VICTORIA 384-0133
Opposite "The Bay"

662 SEYMOUR
VAN., 669-6833
BAY PARKADE

4781 KINGSWAY STREET
BURNABY 437-9333
Opposite "Sears"

OPEN 6 DAYS A WEEK, FRIDAY 'TIL 9 P.M.

### SOAP OPERA SCENE

# Stephen's 'An Ordinary Guy'

By STEVEN H. SCHEUER

NEW YORK — Stephen Yates, who plays Ben McFarren in "The Guiding Light" (CBS), often evokes sighs from female viewers because of his ability to project a combination of wholesomeness and sex appeal.

One woman writer admitted the only reason she would tune in TV soap opera would be to look at Stephen's Ben parade around in a tight T-shirt and a pair of dungarees. Before he became a regular on "The Guiding Light," Stephen was seen as Chris Pearson in "Another World" (NBC), a part he described as "the local impregnator."

"Casting people may see me in this light but I'm really nothing like the characters I've played in the soaps," the young actor said.

Stephen sees himself as quite ordinary. He's a young guy who does what most young guys his age do. The thing that sets him apart happens to be the fact that he's an actor.

The story about how Stephen became an actor is anything but ordinary. He was graduated from Northwestern University with a BA in German and economics. Having worked hard at school, he decided to take the summer off and travel. After a short trip to Hawaii, he found himself in California. When he had all he wanted of surfing, he migrated to San Francisco where he answered a help wanted ad for ACT (the American Conservatory Theatre). He got the job building sets and such, and stayed on to become an actor.

After almost three years with ACT, Stephen went to New York City, giving himself a year to make it as a working actor. Coming in just under the wire, he got his first soap opera job in "Another World," which led to his present stint in "The Guiding Light."

"I think an actor should be prepared to devote at least three years to a soap and then he should pack it in and try to go on to something else," Stephen said.

With his stage background and his boyish good looks, Stephen's next step may be the Broadway stage, where he can continue his conquest of the opposite sex with the matinee ladies.

### DAYTIME AWARDS

TV soap opera fans will not want to miss the Daytime Emmy Awards ceremonies, which will be telecast live on NBC, Thursday, May 12, at 3 p.m. EDT. The soap operas, of course, figure importantly in the awards ceremonies and the show will originate live from New York city. The following is a list of the nominees in the major categories:

Outstanding Daytime Drama series: All My children — ABC; Another World — NBC; Days of Our Lives — NBC; Edge of Night — ABC; Ryan's Hope — ABC.

Outstanding Actress in a Daytime Dramna Series: Nancy Addison (Jilliam Coleridge in "Ryan's Hope") ABC; Helen Gallagher (Maeve Ryan in "Ryan's Hope") ABC; Beverlee McKinsey (Iris Carrington in "Another World" NBC; Mary Stuart (Joanne Vincent in "Search for Tomorrow") CBS; Ruth Warrick (Phoebe Tyler in "All My Children") ABC.

Outstanding Actor in a Daytime Drama Series: Val Dufour (John Wyatt in "Search for Tomorrow") CBS; Farley Granger (Will Vernon in "One Life to Live") ABC; Larry Haines (Stu Bergman in "Search for Tomorrow") CBS; Lawrence Keith (Nick Davis in "All My Chifcen") ABC; James Pritchett (Matt Powers in "The Doctors") NBC.

Writing nominations went to "Ryan's Hope" (ABC), "All My Children" (ABC), "Days of Our Lives" (NBC), "Another World" (NBC), and "As the World Turns" (CBS). Directing nominations were earned by "As the World Turns" (CBS), "Days of Our Lives" (NBC), "Another World" (NBC), "Edge of Night" (ABC) and "Ryan's Hope" (ABC).

### PLOT PORTENTS

Those downbeat hospital scenes on "Days of Our Lives" (NBC) with a depressed Tom believing it's all over, are balanced by soft, romantic moments between Marlena and Don. However, the interracial relationship between Val and David continues to be tested, although the young couple appear to be closer than ever. And last but not least, there's Neil fooling around with young Mary, giving Phyllis fits.

Temporarily down but not out, Snapper Foster starts his new clinic despite suspension from the hospital staff on "The Young and the Restless" (CBS). Kay's need for love looks like it will drive Joann out despite all those forgiveness scenes. Lorie apparently is willing to have children, and she continues to dig into her mother-in-law Vanessa's past.

You could guess it was coming — Christina moves out on hubby Bert on "All That Glitters." Husband Glen is all excited over a movie part and that depresses his clever wife, Nancy, and chairwoman of the Globatron Board, L.W., pulls tricky manoeuvres to solve the film company problems.

Look for a lively week on "Mary Hartman, Mary Hartman." First, Tom is found guilty of murder, so all of Fernwood becomes depressed, but not for long. Merle and Wanda engage in a rousing shouting match, and then realize they're right for each other. George continues his career as an inventor, and the week ends up with a newcomer who calls herself Standing Cow, a Choctaw Indian, who comes to the Shunway house to die.

STEPHEN YATES
. . . sexy wholesomeness

**UP FOR AWARDS** in the Daytime Emmy contest are Val Dufour, left, of "Search for Tomorrow" and Ruth Warrick of "All My Children."

## see & think Program

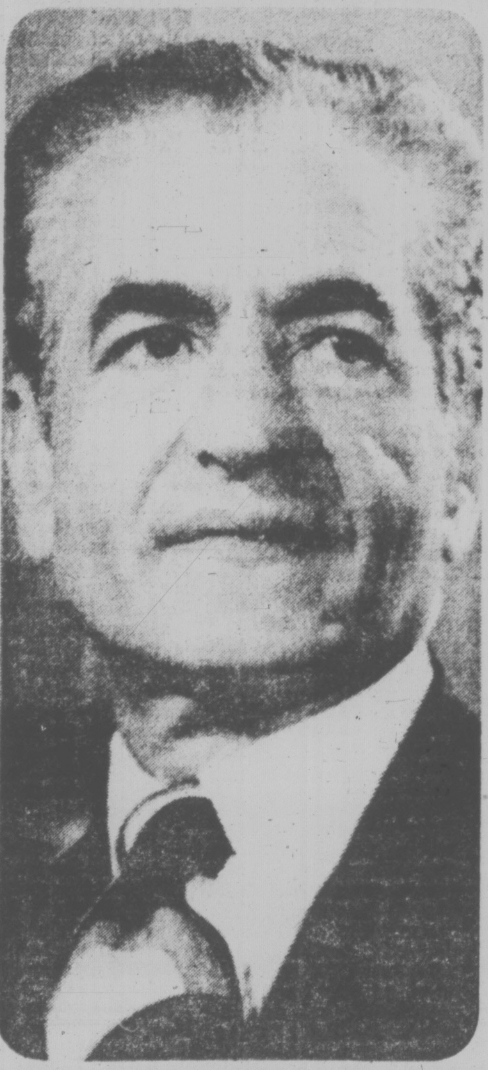

### PART IV — PICTURE QUIZ 5 POINTS

I am Shah Mohammad Reza Pahlavi. My nation long ago was called Persia. What is its name today?

### HOW DO YOU RATE?

91 to 100 points — TOP SCORE!
81 to 90 points — Excellent.
71 to 80 points — Good.
61 to 70 points — Fair.
60 or Under? ? ? — H'mm!

### FAMILY DISCUSSION QUESTION

Of what value are international sports competitions?

## YOUR NEWS QUIZ

### PART I — NATIONAL AND INTERNATIONAL

**Give yourself 10 points for each correct answer.**

1 After 19 years as a Progressive Conservative MP from ..?.., Jack Horner switched to the Liberals and got a Cabinet post. He becomes the only Liberal MP from his province.
   - a-British Columbia
   - b-Alberta
   - c-Saskatchewan

2 A recent United Nations oil and natural gas supply report (CHOOSE ONE: agreed, disagreed) with U.S. President Carter's prediction that world demand for oil will substantially exceed supply by 1985.

3 The federal government's ban on the use of saccharin in soft drinks, originally to have taken effect July 1, has been (CHOOSE ONE: moved up one month; delayed three more months).

4 Canada suffered its most humiliating defeat ever in international hockey competition when Team Canada lost to the Soviet team at the World Championship Games. What was the score?

5 An oil well "blew out" in the ..?.., creating a large oil spill.
   - a-Gulf of Alaska
   - b-Mediterranean Sea
   - c-North Sea

### PART II — WORDS IN THE NEWS

**Take 4 points for each word that you can match with its correct meaning.**

| | |
|---|---|
| 1.....boon | a-influence over another nation |
| 2.....rebate | b-kidnapping |
| 3.....hegemony | c-blessing |
| 4.....abduction | d-cause of ruin or death |
| 5.....bane | e-partial return of money paid |

### PART III — NAMES IN THE NEWS

**Take 5 points for names that you can correctly match with the clues.**

| | |
|---|---|
| 1.....Julius Nyerere | a-hockey player, Philadelphia Flyers |
| 2.....Ian Smith | b-Chairman, Canadian Radio-TV Telecommunications Commission |
| 3.....Bobby Clarke | c-President, Tanzania |
| 4.....Harry Boyle | d-President, Zambia |
| 5.....Kenneth Kaunda | e-Prime Minister, Rhodesia |

ANSWERS ON PAGE 20

# The Calendar

Places to go, things to do — for the coming week in the Victoria area.

*(Material for publication should be submitted to The Prevue Calendar, Box 300, Victoria, V8W 2N4, to arrive not later than Tuesday noon of the week preceding the event. Prevue reserves the right to accept, reject or edit material.)*

## GALLERIES

**SATURDAY:** ART GALLERY OF GREATER VICTORIA, 1040 Moss, "Three Centuries of Needlework." Continues to May 22.

BARNETT GALLERY, 1208 Wharf Street, "Images of the Past," a unique exhibition of 19th century English watercolors including famous artists such as F. J. Lees, T. Beal, J. Varley, T. W. Gray, J. Boyne and Henry Moore.

THE BACKROOM GALLERY, 2070 Oak Bay Ave., exhibition of Prints by Winston Leathers and Woodcuts by George Allen. Continues until May 21.

UTLEY'S ART GALLERIES, 9182 East Saanich Road, "The Nude," paintings and drawings by Nita Forrest, Myfanwy Pavelic, Valentina Polushin, Herbert Siebner, Jack Wilkinson and Windsor Utley. Continues through May 29.

TRUFFLES ART & CRAFT GALLERY, 2417 Beacon Ave., Sidney, "Portraits of Nature," watercolors by Peggy Day. Continues to May 14.

OPEN SPACE GALLERY, 510 Fort Street, "Two From Newfoundland," exhibition of works by artists Frank Lapointe and Gerald Squires. Continues through May 21.

SECESSION GALLERY OF PHOTOGRAPHY, "Contemporary Photographers VI" exhibition. Continues through May 21.

**SUNDAY:** IMAGES WEST GALLERY, 1016 Fort Street, third annual exhibition and sale of works by Bruce Cryer. Continues through May 18.

**MONDAY;** EMILY CARR ARTS CENTRE, 207 Government St. exhibition of oils, landscapes, seascapes and florals by Louise Ross. Continues through May 20.

## THEATRE

**SATURDAY:** "KISS ME KATE" presented by the Victoria Operatic Society, McPherson Playhouse, 8 p.m.

**SUNDAY:** CANADIAN THEATRE OF THE DEAF, a Benefit Performance for the Deaf and Hard-of-Hearing Association, at The Belfry, 1291 Gladstone, 8 p.m.

**TUESDAY:** "GODSPELL," The National Touring Company from New York, McPherson Playhouse, 8 p.m.

**WEDNESDAY:** "GODSPELL," repeat performances, 6 p.m. and 9 p.m.

**THURSDAY:** "LOVERS" by Brian Friel, presented by the Victoria Theatre Guild and directed by Denis Johnston and Jutta Woodland, Langham Court Theatre, 8:15 p.m. Continues to May 21.

"AND SO AD INFINITUM" by Bros. Capek, presented by the Reynolds Drama Department, directed by Tony Burton, in the Reynolds School Auditorium, 3963 Borden St. 8 p.m. Performances also on May 13 and 14 at 8 p.m. with a matinee on May 14 at 2 p.m.

## MUSIC, DANCE

**SATURDAY:** THE AUBURN ADVENTIST ACADEMY YOUTH, a group of 99 people from Auburn, Washington, in a performance of choir music, Claremont School, 4980 Wesley Rd., 8 p.m.

SONATAS BY J. S. BACH, the Art Gallery of Greater Victoria, in conjunction with the Victoria Conservatory Faculty Baroque Ensemble, presents the second of a series of four recitals of Bach music. The Ensemble consists of James Kennedy, baroque flute, Sydney Humphries, violin, James Hunter, 'cello and Paul Halley, harpsichord, at the Art Gallery, 1040 Moss St., 8 p.m. The two remaining concerts will be held May 8 at 3 p.m. and May 12 at 8 p.m. Sponsored by the Musicians Union Trust Fund, there is no charge, donations only.

**SUNDAY:** ALLEN REISER, piano recital performing works by Haydn, Berg, Beethoven and Liszt, at Craigdarroch Castle, 1050 Joan Crescent, 3 p.m. No admission charge. Concert donations are for the Victoria Conservatory of Music Scholarship/Bursary Fund.

**MONDAY:** GREATER VICTORIA MUSIC FESTIVAL Highlights Concert, McPherson Playhouse, 8 p.m.

**TUESDAY:** CONWAY TWITTY with the Twitty Birds in a concert of country music, Victoria Memorial Arena, 8 p.m.

**THURSDAY:** "NOAH" a musical presented by Malvern and Westerham School, in aid of the Red Cross, McPherson Playhouse, 8 p.m.

"OLIVER," directed by Tony Nicholas, presented by Lambrick Park Secondary School, Oak Bay Junior Secondary School Auditorium, 2101 Cadboro Bay Road, 7:30 p.m. Repeat performances May 13, 14 and 15.

**FRIDAY:** BARBER SHOP HARMONY TIME, McPherson Playhouse, 8 p.m. Repeat performance Saturday evening.

## CABARETS

**SATURDAY:** ROYAL OAK INN "Stash," Thatch Cabaret, 9 p.m. to 2 a.m.

SHERWOOD PARK INN, Jerry Bryant, Dining Room, dine and dance 6 to 10 p.m.

## OTHER

**SATURDAY:** FIBRES FESTIVAL, sponsored by Circle Craft Co-Operative, 434 Kingston St., features textile arts such as spinning and weaving, patchwork and quilting, stitchery and clothing design 10 a.m to 9 p.m. Also Sunday 12 noon to 5 p.m.

ARTS AND CRAFTS SHOW AND SALE of Saanich Peninsula, and presenting artist Jack Wise, Sanscha Hall, Sidney, B.C. 10 a.m. to 6 p.m. Also on Sunday.

VICCI AWARDS, Cedar Hill Community Centre, 6 p.m. to 1 a.m.

**THURSDAY:** MOUNT ST. MARY HOSPITAL will observe Canada Hospital Day by holding OPEN HOUSE, and as part of the program the Hospital's Rhythm Pals will entertain. From 2 to 3 p.m.

### PHOTOGRAPHERS' CORNER

# Pets Make Ideal Subjects

By JERRY WINDLE

One of the most fascinating subjects for your camera may be as close to you as your pet dog or cat.

Animals rank a very close second to children as one of the most popular and rewarding subjects for a photographer.

Taking good or even outstanding pet pictures is not really difficult. However, there are several techniques that could make the job a lot easier and almost guarantee good pictures.

Even the simplest of cameras can be used. Those with adjustable f-stops and shutter speeds will make the job a little easier, but the basic techniques will be the same with both.

More than anything else, being able to see clearly the detail and markings on your pet's face and its appealing expressions will make your pictures more than just a snapshot.

This means you are going to have to get close and fill the frame. If you have a large pet this is no problem. Even with the fixed focus cameras which allow you to work as close as four feet. It is a good idea to check the camera manual if you have one of these fixed focus models to see what the closest point to the lens will be in focus.

Otherwise, with the smaller animals, you may have to use a close-up lens or the appropriate attachments.

If you plan on shooting indoors, you should consider what type of lighting to use. If you use flash, remember to get it off and to the side of the camera to prevent "redeye." This occurs when the flash is too close to the lens of the camera and is reflected back into the lens from the eye itself.

If you use a more elaborate lighting setup, it can be the same as for portraits. Consult a basic photo book for this type of lighting setup. Ordinary window light will work well, too, if you can get your pet close to the window and keep him still long enough for you to make your picture. If your pet has a favorite place where he sits in a window or near a light source, try that, too.

Shooting outdoors solves a lot of these problems and makes your picture taking easier for you and your pet.

In the daylight, the lighting will be easier to control. Again use basic portraiture guidelines for pet pictures. Shadows make for soft, diffused light. Keep the backgrounds as uncluttered as possible. Low angles may be necessary to eliminate "busy" backgrounds.

Telephoto lenses also will help to remove unwanted background detail. They also will provide you with a large image while letting you remain some distance away from the pet. You will find that when you get too close the pet may automatically come to you for attention and ruin your pictures.

Now that we know some of the mechanics of animal photography, let's discuss some of the other aspects you will have to deal with.

The first thing you should be aware of, in case you don't already know, is that animals are almost like people. Each has its own personality. In order to make a good picture of a specific pet, you will have to be aware of this personality and how to cope with it.

Animals, like children, are extremely difficult to pose. The only thing you can do is wait until the animal assumes the pose you want and then make your exposure. This may only be a fleeting moment and you will have to have your camera ready.

This means that to get the kind of picture you will want will require prior planning, ingenuity, plus a great deal of patience.

A good idea is to have someone help you. This person can use rattles, toys, whistles or almost anything to attract the pet when you are ready to shoot. The helper also can come in handy to chase down those wandering pets that stray away from the "set."

**THE PHOTOGRAPHER** waited a long time for his cat to relax into this pensive mood. To get a prizewinning pet photo, remember to get in close and fill the frame, use good lighting and, above all, be patient.

If you must make your pictures alone, try using a longer cable release. This way you can set your camera and then move away and attract the attention of the pet, tripping the camera when the expression is just right.

You might consider the use of a prop to keep the pet's attention as well as keep him confined within the shooting area. This prop can be a box, basket, drawer, bucket, etc. A prop can also add interest to your picture.

If you want a prize-winning shot, include a child along with the pet. How can you lose?

Remember, you can't pose the two, so just put them together and let them do their thing. They will forget about you and you can shoot your pictures completely candid and get some real winners as well.

---

**WANTED DRESS**
**WASHINGTON**
Bloomers were
Amelia Jenks
founder and editor of
probably the first
edited by and for women.
Bloomer was an early
of women's rights and
ly of dress reform.

# Collectibles

By JOHN HEARN

It should be obvious by now that I am prejudiced in favor of collectibles of genuine historical interest, the authentic nostalgia of another age, valuable only because they are delightful, not because some acquisitive nut with a fat pocketboook had to have them. I have been looking at precisely such a collection beglonging to a London reader who asked me not to use his name. It is an album full of 19th century Canadian greeting cards.

It seems that the practise of sending cards at Christmas did not reach Canada until the 1870s and even 10 years later, an article in the Montreal Gazette described it as a fad which probably would not last. At the time most of the cards were imported from England and the U.S., but enterprising Canadian manufacturers were not far behind. G & W Clarke of Montreal started in 1872. J. T. Henderson, also of Montreal came rather later. Bennet and Co. Followed in the 1880s and Rolph Smith, James Campbell and Barber and Ellis, all of Toronto were quick to take up the challenge.

The reason why these cards are now so collectible is that in subject matter they were a far cry from what one contemporary described as “the sickly medevalism and the tiresome repetitions of religious art of which we have long had a surfeit from the old world.” Canadian cards of that period were rich with Canadian identity. Cutters jingled through the Canadian winter. Young men tangled in lacrosse games. Winsome misses skated on the Rideau Canal. Among the most popular were the snowshow cards — apparently this was an age of snowshoeing clubs whose members mushed across the snow in bright costumes. Voyageurs ran the rapids, prospectors set out for the Klondike, moose and Mountie faced off in the fronzen north.

I have rarely enjoyd a collection so much. The collector has been picking them up for many years. He had a flying start with an inherited album which he would show people and some them would rummage around their attics and find new specimens for him. As far as I could gather he has never actually paid for one — which is the way a collection should be.

Mrs. T. Foyle of Ottawa asks if there is some way of telling a hand made oriental rug from one which was machine made.

I must say I am extremely reluctant to offer advice which might affect a purchase involving many hundreds of dollars but here are two pointers. The fringe on a hand made carpet us usually made by extending the long threads beyond the end of the carpet itself. In machine made carpets the finge is usually added separately. the knotting on the back of a machine made carpet is very mechanical and even. This is not the case in hand made carpets. Incidently if you ever wondered why oriental carpets are “priceless” it is worth bearing in mind that the knotting on the back may involve anything up to 1,000 knots per square inch.

---

Nancy Anderson's

# Hollywood Hotline

HOLLYWOOD — Shaun Cassidy, son of Shirley Jones and the late Jack Cassidy, predicts should ABC-TV's “The Hardy Boys” give him teen-age superstar status the problems will be less paintful to him than they were to his half-brother, David.

David, who's now peacefully and happily breeding racehorses, was hoisted to the teen-age idol plateau by “The Partridge Family” and eventually found the going grim.

Further, the accolades bestowed by his groupies seemed to nip his chances of becoming a fine young dramatic actor, something he'd shown strong promise of being before he turned into Keith Partridge.

“If I should become as popular as David, I think I'm much better prepared to deal with the problems,” Shaun declares.

“David and I are two different kinds of people. I treat this strictly as a business. David was much more starry-eyed than I am, so there's less chance that I'll be disillusioned.”

Whereas his fellow Hardy Boy, Parker Stevenson, is a Princeton graduate with a degree in art and architectural history and a yearning to attend graduate school, Shaun says he's never been interested in college.

Show business and music have been his bag.

He organized his first band when he was in the seventh grade and has already accrued a gold record for the album “That's Rock.” A second album, “Shaun Cassidy,” may be out by the time you read this.

SHAUN CASSIDY
... less chance of disillusion

Shaun looks like his mother and thinks he has her stability.

“But,” he adds, “I have my father's sense of humor.”

“If I'm good,” he adds, paying attractive homage to his talented dad, “it will definitely be a tribute to my father. He was a master in every area of the entertainment field.”

Charging that Beverly Hills and Bel Air are “terrible places to bring up children if you want them to have any values — places where nobody can cope with anything east of Doheny” (a Beverly Hills boundary), Shaun credits his parents with doing their clear-sighted best to keep him levelheaded.

“They were so much more involved with being parents than with being stars.

“Mother would rather have been a veterinarian.

“With them, their children always came first.”

Actor Robby Benson, star of Warner's “One On One” which he co-authored with Jerry Segal has made his debut as singer-guitarist at the Troubadour in Los Angeles introducing some of his own compositions. ... Country singer Lynn Anderson, recently seen in a dramatic role on “Starsky and Hutch” was such a hit she's been invited to guest on the show again. ... There's a Ford in NBC's future. Mrs. Gerald Ford has signed an exclusive agreement to appear on two of the network's news programs and on the “Today” show. ... Alan Arkin expects to visit Brazil to do research on a South American faith healer, subject of a book he's bought to make into a movie. His wife, actress Barbara Dane, will accompany him on the trip.

* * *

Claude Akins playing a police detective on the CBS mini-series “Nashville 99” says, “I want to play the kind of policeman my father was for 22 years in Indiana.

“If my dad found a drunk wandering around, he'd bring the guy home to sleep it off rather than throw him in jail.

“He told me that if you help a man in trouble, you have a friend for life, but if you throw him in jail, you've made an enemy for just as long.

“I play that kind of compassionate cop as a kind of tribute to my old man.”

* * *

Charlie Daniels, temporarily side-tracked from touring with his band while is hand recoverd from an accidentally self-inflicted knife wound, is using his time off to produce an album for Jim Owen.

Owen is best known for his impressions of Hank Williams.

---

*The Stars of Yesterday*

# Where Are They Today?

HOLLYWOOD — It wasn't women's lib that cast pretty, feminine Janis Paige, onetime Warner Bros. starlet, into the tough, competitive music business world.

“It was love, a great, marvelous love such as Hollywood doesn't encounter too often except on the screen.

For it was through her marriage to Oscar-winning composer Ray Gilbert that Janis inherited a music company which she personally supervises, partly in deference to Gilbert's memory and partly because she enjoys it.

“It certainly does keep me busy,” Paige said in an interview.

“I keep up with the royalties due to the writers whose songs we publish and send them out, I — oh, I have a million things to do.”

Happily, her duties as music company executive don't keep her so busy that she has no time to act. So recently you've been seeing her in NBC's Lanigan's Rabbi, playing the wife of Lanigan (Art Carney); and, should the mini-series stretch into a full series next fall, she'll continue in the role.

“I've known Art for 15 years,” she says, “and his wife is my very closest friend. He and I met when I was doing David Suskind's Hooray for Love.”

Janis may also star in her own series next year. The project is in the discussion stage. But if it goes on the air, she won't necessarily leave Lanigan.

“I've been told I can tandem,” she says, “the way that Nancy Walker did when she was in Rock Hudson's show and Valerie Harper's at the same time. And that's what I'd like to do.”

Born Donna Mae Jaden in Tocoma, Wash. Janis sang with the Tacoma Opera Company before coming to Hollywood where she was discovered singing at the famous Hollywood Canteen.

In 1944, a movie scout saw and heard her there and immediately put her into a film called (not surprisingly) Hollywood Cantenn.

“I didn't test or anything,” she tells. “I was taken directly to the set where Delmer Daves was directing and went right to work.”

She spent four years at Warner Bros. being groomed for greater things in company with Dorothy Malone, Debbie Reynolds, Gloria DeHaven and Joan Leslie.

Among her picture credits are Of Human Bondage, The Younger Brothers, Her Kind of Man and Winter Meeting.

Janis has also amased a number of Broadway credits (including) Pajama Game, in which she made her Broadway debut; Here's Love and Mame, in which she replaced Angela Lansbury. She also starred with the first international company of Applause, opening the show in Johannesburg, South Africa.

In 1955-56, she starred in the television series, It's Always Jan; and, of course, she's done nightclub work which was responsible for her meeting with Gilbert.

“Ray was an enormously talented man,” she remembers. “He'd written the music for Song of the South including Sip-A-Dee-Doo-Dah which won an Oscar.

“So my manager went to him to ask him to help me wtih my nightclub act.

“I fell in love immediately, never doubting that I'd marry him. We were married by the major of Nice while I was making Follow the Boys; and had 13 wonderful years together.

“Ray was a rare man in that he always encouraged me to stretch out, to try myself. He never tried to stop me from going anywhere if there was something I wanted to do.

“Though, when I was in Johannesburg, he was constantly on the phone to South Africa.

“In addition to being a wonderful husband, Ray was also a wonderful instructor in the music field.

“Nobody has taught me more about phrasing.

“He'd sit quietly and listen, and then he'd tell me what I should do. I miss him so very much in so many areas!”

JANIS PAIGE
... inherited music company

Gilbert not only introduced Janis to the intricacies of the music business but to the joys and challenges of horsemanship to that she now has four horses she jumps and shows.

“Riding was a sport totally foreign to me,” she confesses, “but my husband started me riding, and now I love it.”

# Home of the Week

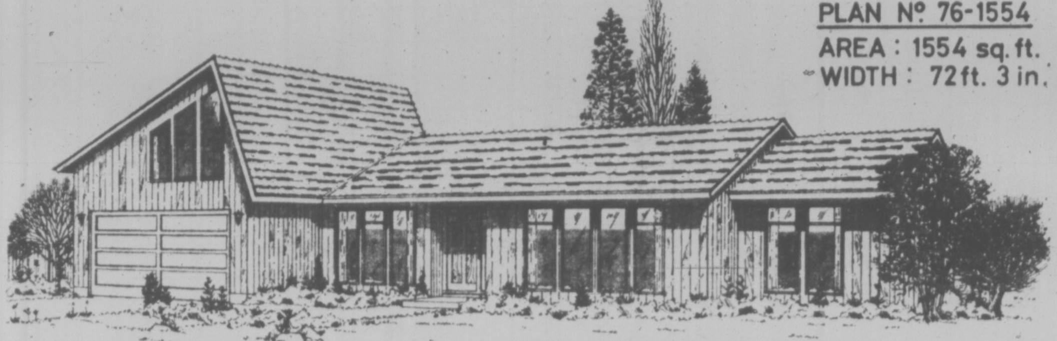

PLAN Nº 76-1554
AREA : 1554 sq. ft.
WIDTH : 72 ft. 3 in.

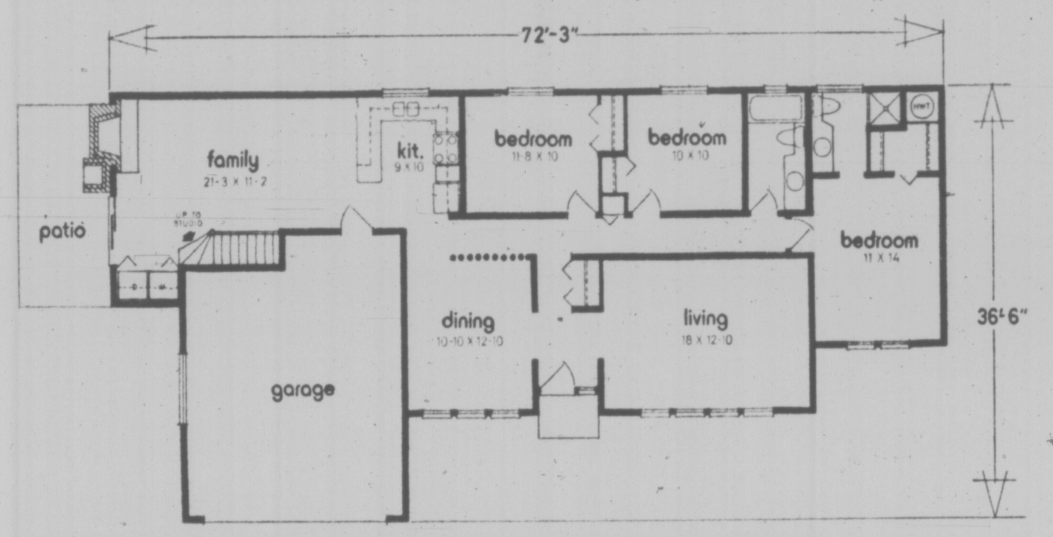

## Good Design on One Level

Seldom will you find such a well designed home on only one level. The front foyer, dividing the living and dining room, has a guest coat closet and leads directly to the inner hall. Rectangular in shape, the living room is a natural, with plenty of wall space for easy furniture arrangement. There is convenient across the hall access to the separate dining room. Having the luxury of a three-piece ensuite shower and a walk-in wardrobe, the master bedroom is so placed as to be completely separate from the rest of the house. A full bath acts as a guest powder room and serves the other bedrooms. All the warmth of a cosy country inn come to life in the combination kitchen-nook-family room. The open, raised hearth fireplace, invites comfortable over-stuffed furniture and there is plenty of room for casual eating near the kitchen end of the family room. Convenient service, both to the across-hall dining and the nook area, is available from this up-to-date U-shaped kitchen.

Sliding glass doors open from the family room to the patio, where a built-in barbeque compliments outdoor entertaining. At a handy location by this side door, the washer and dryer are concealed by folding doors.

Expansion potential has been planned for the wasted space over the garage to accommodate a studio, additional sleeping room, or a playroom, which could be finished at one's leisure. The stairway access to this area is from the family room.

Entrance from the two-car garage directly to the kitchen is a big help to the busy homemaker. There is also extra room for storage in this large double garage.

Plans for design No. 76-1554 may be obtained at a cost of $60 for the first set and $9 for each additional set, plus $3.50 for postage and handling. B.C. residents please include 7 per cent sales tax.

Send for the current edition of Select Home Designs Series No. 33 featuring imaginative decorating and home improvement ideas plus more than 300 quality home plans of every type. Available for $2.25 ($1.75 plus 50 cents postage and handling). To order these items please send cheque or money order payable to the Home of the Week. Address to: Home of the Week, Victoria Press Ltd., 382 West Broadway, Vancouver, B.C. V5Y 1R2.

## Take Temperature

Among possible new electronic products in the years ahead is a wristwatch that electronically reads out time, date, temperature and blood pressure.

RCA engineers also predict a wrist radio which could be used for electronic voting, census taking, civil defense, medical monitoring and instant communications with police and other security agencies.

## Brain Power Doesn't Change

Intellectual performance doesn't decline with age, a Penn State professor has found after 10 years of research. "I would firmly state that one is never too old to learn," says Dr. Paul B. Baltes, who conducted the study with associates.

## Muscles Make Most Meat

The most important part of the body's internal heat, the muscles, use about 70 per cent of the food energy they consume, at work, at play or in heat generation. They produce enough heat to boil a quart of freezing-cold water every hour, according to Dr. L. P. Herrington, director of research for the Pierce Laboratory of Hygiene at Yale University.

## Kissing Disease Comes Later

Although infectious mononucleosis, commonly called "the kissing disease," usually is confined to young adults aged 15-25, the virus apparently can hit people at a later age.

The American Journal of Medicine reported on seven patients, 40 to 78 years, who had the problem.

---

ROLLING STONE

# Record Reviews

BY DAVE MARSH

THE BEACH BOYS
**. . . their best LP in years**

**THE BEACH BOYS: "The Beach Boys Love You" (Brother MSK 2258).★★**

This has been widely heralded as the Beach Boys' best LP in many years, and it's true. So is the commonly advanced reason: the record is the first in a long time to be dominated by Brian Wilson. But Wilson has always been rock's most over-rated myth. Here, the music is fine, but without much force; the interest is in the minor details of arrangement and production. The lyrics are embarassingly inane, and the singing — by the group, and especially Brian's — has eroded past resurrection. Love the Beach Boys for what they have done, not this folderol.

**CAROLE BAYER SAGER (Elektra 7E-1100).★★★**

Lyricist Sager has worked with everyone from Peter Allen to Melissa Manchester, Bette Midler to Marvin Hamlisch. On her debut as a performer, she emerges as a singer very much in the mold of Carole King. There are some minor conceptual gaffes — neither Tony Orlando appearance nor disco rhythms are appropriate, much less both in the same song — but despite them, Sager's album, particularly "You're Moving Out Today," in which she beats Midler at her own game, is a most impressive debut.

**BONNIE RAITT: "Sweet Forgiveness" (Warner Bros. BS 2990).★★**

Sluggish mulch from the bottom of singer-songwriter barrel. To my ears, at least, Raitt is the most intelligent and gutsy of the Southern California women singers, the only one who can sing hard rock and blues properly. But if she's so good, how come she makes records this mediocre? Beats me, but I'm getting tired of it.

**ELLIOTT MURPHY: "Just a Story from America" (Columbia PC 34653).★**

The ads for this album claim that Murphy could have written a book. Since he hasn't come up with an original musical idea in four albums, I say he should have.

**JELLY: "A True Story" (Asylum 7E-1096).★★★**

They look like folkies, the name is a folky one, but they turn out to be sort of Hall & Oates with a female vocalist, Fred Bliffert and Jesse Roe are R&B mannerists not unlike Daryl Hall and John Oates, but the show here is Amy Madigan, whose only drawback is that she isn't used frequently enough. With some seasoning, Jelly could hit.

**FRANKIE MILLER: "Full House" (Chrysalis CHR-1128).★★★**

Miller is a white soul singer in the tradition of Mick Jagger and Van Morrison, though he owes more obvious debts to Rod Stewart and Joe Cocker (and maybe Bob Seger). His original songs are reminiscent of all of those people at their best, and include a masterful rewrite of Otis Redding's "These Arms of Mine" (it's called "This Love of Mine"). Unfortunately, the first side is mired down with some mediocre-to-abysmal cover versions, including a big mistake, John Lennon's "Jealous Guy." Miller's a contender, but he hasn't found a way to use his talent consistently yet. Here's hoping.

**(Records are rated from one star (★) to five (★★★★★) in ascending order of quality.)**

# Prevue Puzzle Page

**Edited by Herb Ettenson**

## THE LAND OF NOD

**By Henry Hook**

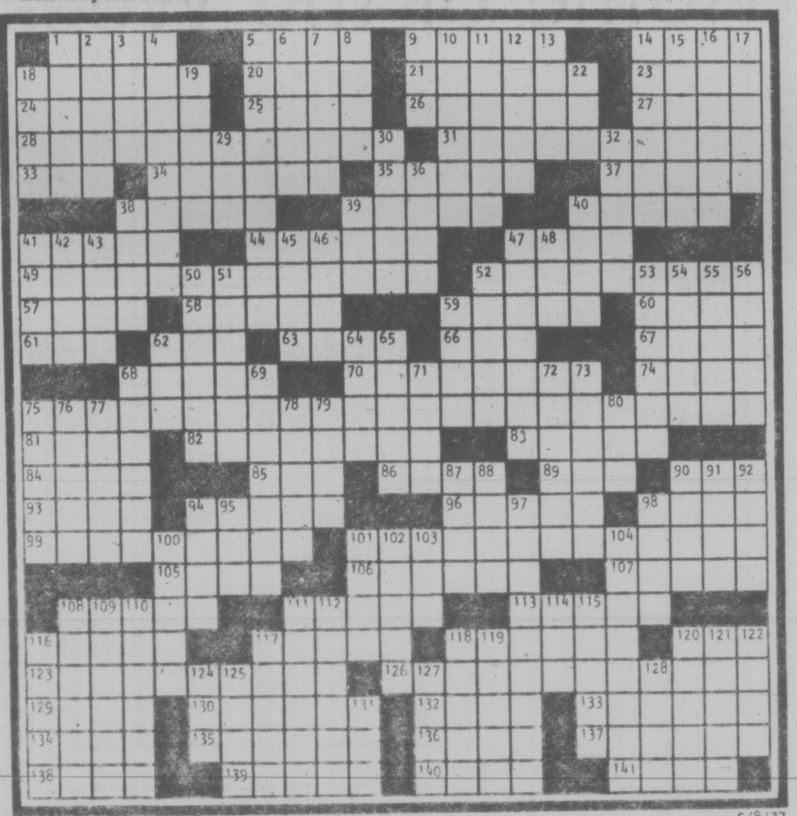

5/8/77

### ACROSS

1 Rickey ingredient
5 Twinge
9 Garment size
14 Shoestring
18 Use up
20 Essayist
21 Sound portions of telecasts
23 Hooky, GI style
24 Penalize
25 Houston school
26 It. girl's name
27 Festive
28 Dormant Catskillian
31 Patchwork
33 Baseball Giant
34 Prepares
35 Rubs the wrong way
37 Disengage
38 "The Duke"
39 Won, Karpov style
40 Harass
41 Demure
44 Until now
47 Weight allowance
49 Upstairs chamber
52 Sleep during winter
57 Leftovers
58 Hammerin' Hank
59 Goes out with
60 Turk. flag
61 Juliette Low's org.
62 Hosp. personnel
63 Unruly gatherings
66 South Seas islands
67 Cassette
68 Side
70 Gamp
74 Revival meeting cry
75 Lyric from Berlin
81 Bring up
82 Explosive
83 Thesaurus author
84 Pronoun for Caesar
85 Island, in Le Mans
86 Land of leprechauns
89 Grandfather of Saul
90 Used to be
93 Freudian concerns
94 Salary
96 Dromedary
98 Hindu prince
99 Yesterday's end
101 Old song
105 "— Rhythm"
106 Has as a goal
107 Met performance
108 Men
111 Doesn't pass
113 Wagner of baseball
116 British composer
117 Small boat, in Spain
118 Oklahoman
120 Lee's group: abbr.
123 Question for Frere Jacques
126 Lullaby finale
129 Width times length
130 Garden flower
132 Melville work
133 Recolor, in a way
134 Fog
135 See 52D
136 Bjorn of the courts
137 Tangles
138 Obi
139 Tenth president
140 Unhurried
141 "Cabaret" costar

### DOWN

1 Boundary
2 Clumsy
3 Guided missile
4 Lark
5 Way around
6 Dress style
7 Notches
8 Celt
9 Capuchin monkey
10 Biceps
11 Worshipped
12 Oldtime actress Lee et al.
13 Polish city
14 Cal. beach
15 Expects
16 Lassie, for one
17 Cheer up
18 Card game
19 Prof. Higgins
22 You don't —!
29 Triumph
30 Bard's muse
32 Odd
36 Article
38 Mentality
39 Chinese VIP
40 — bien
41 Urban pall
42 Sailors
43 Movie dog
45 Blue Moon —
46 007 foe
47 In name only
48 Lincoln
50 Rotten
51 In a mean way
52 Sultan's ladies
53 Swimming
54 Gentle as —
55 Home of the brave
56 Correct texts
59 Challenge
62 Unrefined
64 "I would if I could — can't"
65 Hit
68 Trees in an area
69 "West Side Story" song
71 Rabbit or Fox
72 Cub of a kind
73 Pier of films
75 Bay window
76 "Hagar the Horrible's" wife
77 Divine aurae
78 Man's man
79 Uncles: dial.
80 Comparative ending
87 Freezes
88 Cal. wine district
90 Carry on
91 Slightly open
92 Room, in Seville
94 Peruke and toupee
95 Give it — (attempt)
97 Lore of sorts
98 Cong. persons: abbr.
100 Saltpetre
101 Levantine ketch
102 Garden flower
103 Printers' measures
104 It becomes Electra
108 Archie's daughter
109 Exit
110 Quarterback Joe
111 Of animal life
112 Poisonous gas
114 Small bill
115 — -foot oil
116 Cheeses
117 Beautiful
118 Pacific islands
119 Smells
120 Framework
121 In a foxy way
122 Drinks
124 Sound from 49A
125 — Nam
127 Judicial habiliment
128 Expensive
131 Swiss river

## *Diagramless*

**19 X 19, by Sunny Francis**

### ACROSS

1 Memorandum
5 Corrosion
9 Speed demon
10 Mother — (relative)
12 Nacre
15 Attacks of chills and fever
16 Moved smoothly
17 Halo
20 Sound of contentment
21 Tres —
22 Bow of a vessel
23 Notice
24 War god
25 Ruler
27 Culture medium
28 Matched collection
30 Buttressed
33 Negative
35 Mother — (homeland)
36 "—, vidi, vici"
37 Monastery
38 Material for suits
39 Southern soldiers, for short
40 Myth. man-horse
42 Aunt: Sp.
43 Black-and-yellow bird
44 — la la
46 Grate
47 It. ruler
50 Apportion
51 Ms. Lillie
54 Ms. Bayes
56 Chemists' workshops
57 Greatest amount
58 Work hard
59 At this place
60 Mother — nursery rhymes
61 Mother — (bird)
64 Mother — (our soil)
65 Pale
66 Entertainer Joel
67 Asterisk

### DOWN

1 Mother — (life force)
2 Yellow pigment
3 Golfer's needs
4 Make a boo-boo
5 Weapons
6 Loosen
7 Coaster
8 Pagoda
9 Rascal
11 Package
12 Atlas items
13 Willow
14 Be sneaky
18 King: Fr.
19 Grain beards
21 "The — Bunch"
24 Lamp inspector
26 Army bigwig
27 Pretentious
29 Mother — (language)
30 Amen
31 "Old Mother — went to ..."
32 Singles
34 Row
35 Wagon
36 Presidential act
38 Cut
40 Ulsters
41 Gaelic
45 Relative
46 Ancient violin
48 Dove call
49 The Red
50 Like a quagmire
51 — T. Washington
52 Ger. city
53 Solar disc
55 Wings
56 Philippine island
57 Coffee
59 Ger. title
60 Main part
62 Tatter
63 Owns

## CRYPTOGRAMS

1. ESK FUNWINDO TAWYNHU GEKKIAT GNO FUNWISPPI EDT WAYAWHAT KUA FUNWI.
—By Reba Dew

2. CAIJ MATHERMUDIC CRYRDUE MATHODIS PRYOSI AX RDJ PRXYISJ?
—By Barbara J. Rugg

3. PUH TAKOF WNIPPUR HODLEAD TUNERS; TEYU FNIKKOFK DEE LIYR DE FEWS?
—By Charles Emory

4. KRNEU YURT UTAKR SKEWER NEWAKSY.
—By William Newland

### Last Week's Cryptograms

1. Wow! For the first time, one keen politician keeps all his cool promises.
2. It takes crackpots with jack to win the jackpot at one crack.
3. Snippy busybodies had better go to "Y" to get their snappy bodies busy.
4. Buy beautiful nosegay, bit of nostalgia.

### SOLUTIONS OF LAST WEEK'S PUZZLES

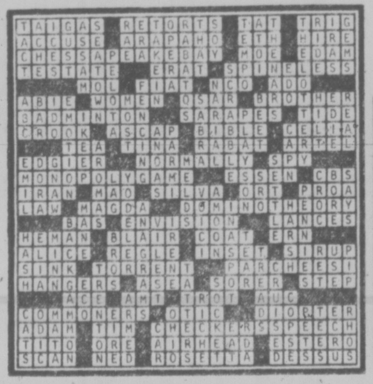

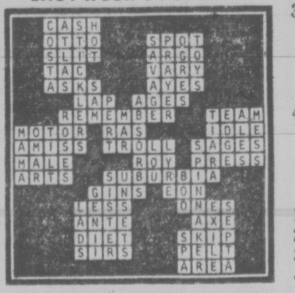

## NEWS QUIZ ANSWER

PART I: 1-b; 2-disagreed; 3-delayed three more months; 4-Soviets-11, Canada 1; 5-c
PART II: 1-c; 2-e; 3-a; 4-b; 5-d
PART III: 1-c; 2-e; 3-a; 4-b; 5-d
PICTURE QUIZ: Iran

## TELEWORD ANSWER:

EPISODES

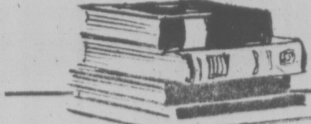

# Books

## Pat Barclay

Oona McFee. Remember the name. She's just written the best first novel I've read in years. Its title is Sandbars, and it's good enough to make me wonder if it's really the Great Canadian Novel at last, skipping in at the back door while we've fallen asleep in the parlor, grown tired of waiting for a caller who never comes.

I didn't start out thinking this way. The first chapter of Sandbars contains a graphic description of a shocking event, followed by a delicate probing of the tender relationship between two children and their father, so, on the face of it, reader interest promises to be well satisfied. But McFee places these scenes in a highly subjective setting; her narrator, who has lived through them both, is still so affected, decades later, by the shocking event that she seems barely able to bring herself to describe it.

She begins the attempt on page one, saying, "The first time I heard those words . . . I couldn't sob. I just sat. Mute. Seeing, and realizing . . . what was happening down at the river. As I see it now and turn my mind away from it." By page eight she had confided, "That night I was to realize the first sorrow I could do nothing about." On page 11, it is "In a minute, in a futile moment . . . I will . . . try to run inside and cry out what has happened down at the river." Finally, on page 16, we find out what the dickens all the fuss has been about.

And are immediately impressed. One thing about Oona McFee: she may occasionally ramble, or succumb to the temptation to get emotionally carried away, but she does not disappoint.

And by the novel's climactic close, which she handles in much the same manner as her opening chapter, we are persuaded that her way has been the right way, all along. We guess what it is she has to tell us, and like her, we shrink from the telling. But when it finally comes, the rightness of its inevitability seems like triumph. And that delicious "hook" of an ending! With the promise of three more "connected novels" to come! As you can plainly see, I'm getting a little carried away by myself.

Oona McFee is the former wife of CBC radioman Alan McFee, and the story behind her novel is that she began to write as therapy when her marriage ended. Sandbars is the story of the narrator's childhood, girlhood and early marriage, and of the people who shared them with her. Yet telling a story is only a part of what Oona McFee attempts and achieves in this novel.

Sandbars is also a history of deeply felt emotions. As the narrator comtemplates her own life, it is the moments of emotional truth, insight and growth which swim in focus from out of the darkness of the past.

She has captured them, and made us experience them, too. The novel leaps from moment to moment like someone crossing a pond on stepping stones. Perhaps this characteristic explains its title, for sandbars are comparable to small islands in the rivers of time.

Technically, Sandbars is a sophisticated novel. Because Hannah, McFee's narrator, exists in both past and present, the time sequence necessarily keeps shifting back and forth between the two. This may sound irritating or confusing for the reader but, in fact, Ms. McFee is skilful enough to turn what could have been a liability into an asset.

For example, one of the most effective passages in the book follows a lyrical description of young Hannah's awakening sexuality. (She and her friend Marian have been watching a baseball game at Ottawa's Cartier Square. Dressed in pretty pastels, shy and excited by the attention paid to them by two of the ballplayers, they sit beside the Rideau Canal under an "apricot moon", too "conscious of a grace within" to go home: "Against the blue-black night, into the space of a time, the world hums in the telephone wires behind, and in our veins. What does it mean? We stare into the dark shining water that says nothing back.") The chapter that follows is separated from the young Hannah by over 30 years, but linked by the same "grace within". It is also very probably the most plausible accidental seduction scene in Canadian fiction.

**McFEE . . . a hook of an ending**

There are no "characters" in Sandbars, only the real people in Hannah's life. Her story is a mixture of sadness and joy, and words like "sensitive" and "perceptive" are hopelessly inadequate to describe it. Read and experience it for yourself. You'll see.

*SANDBARS, by Oona McFee. Macmillan. $11.95.*

# More Travels With Lyn Through Animal World

### By ALEK DE MARCH

The publication this week of Lyn Hancock's second book, There's A Raccoon in My Parka, will delight the thousands of readers who helped turn her first book into a best-seller. There's A Seal in My Sleeping Bag sold more than 45,000 copies in hardcover alone — in Canada and abroad — and has been reprinted twice in paperback since its original publication in 1972.

There's A Raccoon In My Parka is an engaging book of adventures with wildlife in British Columbia, the Yukon and Alaska, including an intriguing account of the capture of sea otters off the Alaskan coast for relocation off the west coast of Vancouver Island.

For those who have read There's A Seal In My Sleeping Bag, the first few chapters of her second book offer some continuity — with more about the now no longer in operation Wildlife Conservation Centre on Island View Beach, and about one of the first book's main characters, Sam the seal.

In the new book the star animal roles are shared by Rocky the raccoon, who took part in the Alaskan trip, and the sea otters involved in the relocation project.

As usual, Lyn Hancock is entertaining and informative when she writes about nature, conservation, history of the many places she visits and the interesting people she meets during her travels.

The author, who was born and educated in Australia, has sought and found adventure in many corners of the world, while living in Southeast Asia, hitchhiking from Cape Town to Cairo, banana-boating around the West Indies and mountain climbing in Mexico. But the more meaningful adventures began for Lyn Hancock after her arrival in British Columbia in 1962. A former resident of Victoria, she now lives in Burnaby, B.C.

"However, my heart is in Victoria, and I'm coming back here to live," she said in an interview this week.

Of her travels, she said, "To me, the fascinating aspect of travelling is not what is planned but the unplanned things around the corner."

In There's A Raccoon In My Parka much of the information on sea otters is well researched material which, because of its topicality, should be of general interest. We are told, for example, that in 1968 more than 100 buyers gathered at the fur exchange in Seattle to bid on more than 900 sea-otter pelts in the first legal sale since 1911. And that during that sale a Dallas furrier paid a top price of $2,300 for one pelt. This pelt was one of four to be fashioned into a woman's coat.

Since then there has been a moratorium on the harvest of sea otters introduced by the U.S. Marine Mammal Protection Act. Today, pelts harvested before the introduction of the protection act are selling wholesale at between $300 and $400.

Lyn Hancock was one of only four independent observers during the trapping of the sea otters destined for relocation in 1970, when 45 otters were captured in three days under the direction of the B.C. Fish and Wildlife Branch. There were two other relocations, one in 1969 and another in 1972. A total of 89 otters were released off the west coast of Vancouver Island during the three projects.

But apart from otters, raccoons, cougars, Dall and Stone sheep, rock ptarmigan, fur seals, bears and a macaw named Scarlett O'Hara, Lyn Hancock once again introduces us to a number of interesting and often colorful people.

There is the "diminutive Anne Sinclair," who at the age of 70 dropped her sophisticated way of life in Toronto in exchange for a job at the Wildlife Conservation Centre at Island View Beach; Danny and Erika Nowlan, operators of the Yukon Game Farm, northwest of Whitehorse; and Salal Joe, "whose coffee pot is always hot and ready to welcome any stranger who ties up to his float cabin" at Turtle Island in Barkley Sound.

There's A Raccoon in My Parka also offers many passages which vividly describe some of the most scenic routes and spots between Victoria and Valdez, Alaska, including "a takeoff in a light plane at 17,000 feet from the highest mountain in Canada, huge chunks of ice plunging down 500 feet from the roof of the Columbia Glacier, and an iceberg dotted sea heaving into long humps under our rubber boat."

Equally interesting are the accounts of the return trip in the rubber boat along the west coast of Vancouver Island to Victoria, and the 16 pages of black and white pictures.

What next for Lyn Hancock?

"More books, of course. I'm now working on two books about cougars."

Lyn Hancock's interest in cougars goes back to 1967 when she began a four-year association with four of the big cats. Her interest grew, she said, during the period she was teaching when she realized how little was really known about the true nature of the animal.

"I think my first book will be just for popular reading, something in the There's A Cougar in My Classroom vein. The second will be based on my many years of study and a survey I did last year."

And what's coming after the cougar books? More books, and with major publishers such as Doubleday taking interest in Lyn Hancock's work, her continued success as a writer appears to be assured.

**Lyn Hancock with Rocky**

*THERE'S A RACCOON IN MY PARKA, by Lyn Hancock. Doubleday. $8.95*

## E. D. Ward-Harris

# Off the Beaten Track

In every class of literature there are authors whose names, writ large above the title, suffice to catch the browser's eye. Hammond Innes long ago joined the select name-authors in the suspense category. Innes is so well known that he can even write a scholarly psychological study of the impact of the Spaniards upon the Aztec and Inca worlds and call it The Conquistadors and it will sell. In fact, in 1969 he did just that, and it did.

Innes is a man with multiple interests and, unlike many authors I could name, he doesn't hole up in some palatial retreat to write his compelling adventure yarns; he restlessly stalks the world, nearly always off the beaten track, and his tales are woven into whatever adventures he has experienced.

Usually it is difficult to discern where real life adventuring ends and fiction begins, but in his latest book — The Big Footprints — this is transparently clear and makes an interesting story of its own. Innes didn't confide in me, except indirectly in an Author's Note, so what follows is guesswork, but educated guesswork.

The late Sir William Collins was greatly interested in African wildlife and over the years he assembled a stable of experts — all of them now household names — to write about their specialties. Thanks to Sir William, these people got to know one another and became a sort of loose-knit family. And Innes, who shared the same enlightened publisher, became a temporary member of this charmed group when he decided on Africa as the setting for another novel.

The one feature of Africa that most fascinated Innes was Lake Rudolf, part of the great volcanic fault of the Rift Valley, and I think he planned to use that extraordinary lake as the setting for a predominantly political novel that would portray the underlying, enduring Africa that has survived the political winds of change.

Clearly, what changed his mind was a warning that if he wanted to see the last great game herds he'd have to hurry before the pressure of population destroyed them. So off he went — to join Joy and George Adamson, of Elsa the lioness fame, at their lion camp on the Tana River. Also there was Ken Smith, a game warden, so Innes couldn't have had a better introduction to animal behavior.

Later, a noted guide, Jonny Baxendale, took Innes into the Northern Frontier District, which includes Lake Rudolf and Mt. Kulch, and at the lake they were joined by Richard Leakey, who showed them the site where he had found the skull that put the origins of man back a million and a half years.

From there, Innes went into the Serengeti to watch the migration in full swing, popped over to the Olduvai Gorge to meet Richard's archaeologist mother, Mary Leakey, and then he went into the plains to observe more wildlife, this time with Hugo and Jane van Lawick Goodall as his guides.

By this time Innes must have wondered which species of animal he should feature in his novel. The decision was made for him when he learned that there were only 120,000 elephants left in that part of Africa and that they were being slaughtered at the rate of 20,000 a year, the appalling toll being due to poachers taking advantage of the rapid rise in the price of ivory.

Innes promptly set about observing elephants at close quarters and over a long period and here he had the assistance of Iain Douglas-Hamilton, whose book, Among the Elephants, must be classed as the definitive work on the behavior of these remarkable creatures.

I have told you all this because it is not always realized to what lengths a first-class writer of fiction will go to carry out proper research.

I imagine that Innes, having decided to make the saving of elephants his theme, had to work backwards to invent a plausible story that would support his intended climax. He did this by creating two powerful characters as the chief protagonists, one dedicated to save elephants and the other to slaughtering them and, to open the book, having them confront one another at an international wildlife conference at a camp in the African bush.

The conference is not only the excuse for the confrontation but also the excuse to bring in media people who will witness subsequent events, and one of these becomes the narrator.

A war between Africans has preceded the conference, a war that altered the political complexion of East Africa. Victory went to the side which was able to feed its soldiers on wildebeest meat, the animals being slaughtered and the meat cut up and placed in huge refrigerator trucks on the spot. The operation was masterminded and executed by a white hunter. "His" army wins but the wildebeest are exterminated.

The Serengeti becomes devoid of life — no wildebeest, no predators, no scavangers. This, in conjunction with an appalling drought, spells disaster for the human population. To save the situation African politicians agree to the white hunter's scheme to destroy the elephant herds (he calls it "culling") in order to feed famished tribesmen and conserve forage and what water there is for domesticated cattle.

An elderly Afrikaans game warden decides to foil the efforts of the white hunter and . . . but to tell you more would spoil your enjoyment of The Big Footprints.

As usual, Innes is brilliant when sustaining suspense and describing the beauty and the perils of the great outdoors. In this he is the master story-teller, fully in control of his material and his craft. But, as usual, his characterization is weak.

The white hunter and the narrator — a BBC television man — are fairly credible, but I found it hard to believe in the three other chief white characters. The savior of the elephants, the ex-game warden, is a kind of wrathful Old Testament prophet, who, after eating, cleans his hands on his long-flowing white beard. Although old he is as tireless as a marathon runner and as agile as a mountain goat. He's a distasteful, unlovable hero.

The second media man — a CBS television cameraman — is unbelievable. Abe Finkel from the Bronx, middle-aged, identifies the delicate foot movements of a particular elephant with those of his dead ballerina wife and becomes obsessed with the idea of saving her life. The third white is a woman, whose father is the white hunter and whose mother was the adulterous wife of the ex-game warden.

This sensual, emotionally-split woman who, conveniently, has become an American journalist sent to cover the conference, is simply not true, but then Innes has yet to do justice to a female character.

Strangely, this bad characterization doesn't really matter. It is enough that one's interest is completely held by the elephants on the one hand, and on the other by the picture of an Africa in transition, with a handful of whites playing subsidiary roles to African politicians who haven't quite shaken off their reliance and, indeed, veneration of old, larger-than-life white Africa hands.

This interplay between black and white makes The Big Footprints especially interesting. The sustained brilliance of the elephant drama makes it one of the best of Innes' books.

*THE BIG FOOTPRINTS, by Hammond Innes. Collins. $9.95.*

---

Shack home in Lisbon slum

# The Urbanization Crisis

### By JULIAN REID

When the United Nations Conference on Human Settlements, better known as "Habitat '76," convened in Vancouver last year, the event was a tacit acknowledgement that the ongoing urbanization of the world represents perhaps the greatest single challenge confronting modern man.

"Until recently," as Enrique Penalosa, the conference's Secretary-General, explained, "our planet was primarily a rural one. In 1900, less than 20 per cent of the population of the world lived in the cities. By the end of this century, we are going to have an urbanized planet, with 65 to 75 per cent of the population living in urban centres . . . such massive urbanization," he went on to observe, is "beginning to force the creation of a new society."

The issues involved were brilliantly summed up by British economist Barbara Ward in Habitat's official keynote-volume, The Home of Man — probably the most eloquent and comprehensive overall survey of the world-wide urban crisis to date. But no single study, no matter how outstanding, can have a monopoly on all that demands to be said on a topic as complex and as far-reaching as this one.

Witness Improving Human Settlements, which like The Home of Man is a direct outgrowth of Habitat and its preliminaries.

This is a collection of 12 lectures by 10 leading authorities on the theme of urbanization around the world, originally presented at U.B.C. over the first five months of 1976 as part of the advance countdown to the Habitat conference proper. Inevitably, they fail to add up to a coherent and unified whole like Barbara Ward's book; nevertheless, at least five of them are comparable in quality, and together they comprise a valuable complement to her incisive volume.

What becomes cumulatively evident from these pages is the sheer overwhelming magnitude of the world-wide urban crisis. Telling statistics abound. Over the next ten years the urban population of the world will increase by some 600 million, mostly in the "developing nations," where cities of 100,000 or more are currently growing at a rate well over 10 per cent annually. Most of this increase will be in the teeming "marginal settlements," or shanty-towns, which already house more than a quarter of the developing world's urban population.

K. C. Sivaramakrishnan of India sums the situation up: "By the end of the century in the developing countries there will be at least 1.4 billion people in towns of 20,000 and more. This is more than two times the present average and a little more than the present total urban population in the developed world. In essence, so far as the developing countries are concerned, whatever we have of the urban infrastructure — water supply, sanitation, transport, housing, power systems, whatever you like to include —, which has been created over decades, will have to be doubled in twenty years . . . It is a problem which we are not, as yet, emotionally prepared to accept."

The challenge is staggering — yet all the experts represented here are agreed that, with the help of a concentration on what E. F. Schumacher calls "appropriate technology" rather than the over-mechanized gigantism that characterizes "urban renewal projects" in the developed world, it can be met. The issue is one of commitment rather than feasibility, as demonstrated by the abundance of practical stratagems touched upon in these pages.

Perhaps the biggest obstacle is the bad example currently being set by the developed nations, which face in less extreme form the same crisis that is taxing the limited resources of their impoverished counterparts. In this regard, Humphrey Carver addresses himself stingingly to us here in Canada: "As an urban society we have become fat, greedy, wasteful, inflationary, and consequently dangerous to the whole world. We need a clearer view of what we could whittle away and still focus upon the essential things of life."

For while the urban crisis, seen in its broadest perspective, is a world crisis, as Habitat abundantly demonstrated, it remains a crisis that by its very nature must be confronted on a national and local basis.

*IMPROVING HUMAN SETTLEMENTS, edited by H. Peter Oberlander. University of British Columbia Press. $6.95.*

BARGAIN BOOKS
• NONE OVER $1.00
1211 Wharf St.
11 a.m. - 4 p.m.

# Marquez Turns to TV, Journalism

**By JOANNE OMANG**

Machine-guns spurt and the village funeral mourners fall before the cameras, dropping the coffin in the mud. The voice over the televised image sounds old: "In that time, even the dead were shot."

Gabriel Garcia Marquez, the famed Colombian author of Hundred Years of Solitude, (more than 5 million copies sold, one million of them in English) has brought the agony of the decade called "La Violencia" to television in Bogota in the form of a soap opera. His conversion of his best-selling short novel, "La Mala Hora" (The Evil Hour) to a 20-episode TV series is the hottest thing to hit Colombian entertainment since television itself.

The long-awaited show scores several firsts in Latin America. It is Garcia Marquez' first venture into the medium, and ends, he says, his career as a novelist. It is the first long TV look at the undeclared civil war of 1948 to 1957 that drenched the country in blood. And it is the first time an avowed Communist writer has not only gotten his version of events across to a mass audience in Colombia, but obtained the aid and support of a democratic government in doing it.

Garcia Marquez is 48, and his first interest now, he tells interviewers, is what it always has been: journalism. His nine novels he describes as poetic transformations of reality, journalism on a literary level, and totally true in the mind's limitless and unknowable reaches. "I have no themes for novels now," he said recently in an interview at the RIT television studios that are producing his series.

Except for his modish turtleneck sweater he could be an ex-boxer going gray. He holds his arms away from his body, and his legs are of the stocky sort that are crossed only with difficulty. "If a theme falls on me, fine. But right now I'm doing too many other things. I'm involved in ordinary journalism."

By that he means again what he has always meant. Political journalism from his very particular point of view. "The great thing about La Mala Hora was to have the chance, after 20 years of experience, learning and maturity, to treat the theme again, expand it and repent of my errors," he said. (The book came out in 1961.) "In the television show I go more into the causes of La Violencia. Now I can see that it was a political tool of the wealthy classes economically. As I am a Communist, that is the way I see it."

He believes it is because he has worked hard to publicize the outrages of the current military regime in Chile, and because he is on the Bertrand Russell Tribunal, which conducts its own trials of governments, and because of his beliefs in general, that he has repeatedly been refused a visa to the United States. Instead, he has gone to Cuba and been captivated, moved, overwhelmed. A long book on Cuba is in the works, needing only the couple months of concentrated time he hasn't got.

In the meantime, his latest novel, Autumn of the Patriarch, is selling out in Latin America and confounding critics who thought they knew what Garcia Marquez had to say. The tale of a wispy Caribbean despot, "somewhere between 107 and 232 years old" when he dies in a palace full of cows, Autumn of the Patriach has been condemned as a trick, written in accessible strophes innocent of punctuation, an ego trip, meaningless chaos bereft of life that excites no emotion.

It has also been hailed as a masterwork, a multi-layered dissection of power and its poisons, the definitive statement on solitude and the culmination of Garcia Marquez' intellectual life.

MARQUEZ . . . 'astonishing'

He has said he realized after completing Hundred Years of Solitude (1967) that the dreamlike saga of the loveless, violent Buendia family had left out the solitude only of power, the most absolute of all.

Garcia Marquez has many friends in Colombia, where he is routinely stopped and praised on the streets. "I never have written anything with an eye to the market, never tried to write up or down to anybody. I wrote "100 Years" as it came, and it's reached doormen, workers, farmers, everybody. I find it really astonishing."

The book has sold 3 million copies in Spanish, 1 million in English and another 2 to 3 million worldwide, he said. "But 6 million in one night for La Mala Hora . . . I can see "100 Years" more as a television production than as a movie." When he first asked $1 million for the movie rights to "100 Years," he said, "Everybody laughed. Now I'm asking $2 million, because of inflation, you see, and they're on the point of accepting. But really I have no interest in it."

La Mala Hora took that long to get going. Director Bernardo Romero Pereiro recalled that the actual script was the aftermath of six weeks he spent shut up in a Barcelona hotel with "Gabo," as his friends call Garcia Marquez, who acted all the scenes out while drinking gallons of mineral water.

Mixing modern-day reporters doing a story on the violence with flashbacks to the violence itself, each hour-long episode relies heavily on the long pauses and significant glances that are the bread and yucca of "Tele-novela" here as they are in America. But the theme is politics, not romance: There are shootings, interrogations, tortures and interviews of those who survived, along with real interviews from the town of Purificacion, 60 miles from Bogota where the exteriors were shot.

"These people lived what Gabo wrote. They became part of the story," director Romero said. The little town of 30,000 changed the hours of its religious services, burial and marriage processions so as not to interfere with the filming. Streets filled with dirt for the sake of realism caused sewers to back up into the houses, but nobody complained. The government ordered the national police to co-operate.

To recoup part of the cost of the color technology, the first ever in Colombia, the series will also be shown in Venezuela and Mexico. No U.S. producer has shown serious interest so far, Romero said, "because they won't accept any work not originally done in English," but there are also references and scenes that would be incomprehensible to Americans, and those would have to be changed.

Garcia Marquez would probably have little trouble with that. He has said he admires Orson Welles and Kurasawa as directors, Joseph Conrad and St. Exupery as writers, and thinks War and Peace is the best novel ever written. Marquez' own works in English, translated by Gregory Rabassa, he says, "Gain force in being compressed by that language."

Washington Post

---

# The Throne of Illusions

**By PETER MURRAY**

Trujillo, Batista, Stroessner, Peron, Duvalier. Their very names seem odious. The Latin American fascist dictator, together with his European counterparts, Mussolini and Franco, has come to be regarded as the archetypal tyrant of the 20th century.

Hidden behind a protective shield, their solitary lives have mostly gone unchronicled. It has been left to a fiction-writer, the richly talented Colombian novelist Gabriel Garcia Marquez, author of the monumental One Hundred Years of Solitude, to provide us with a composite portrait of the paranoic despot caught in the web of his own intrigue and lies.

Autumn of the Patriarch is a dazzling achievement. Less accessible than "Solitude" and conceived on a lesser scale than that life-celebrating epic, it is nevertheless an artistic tour de force.

Whereas the earlier novel advanced with a majestic sweep of linear time, Autumn of the Patriarch opens with the death of "The General" and the century or two of his mythical life is described in successive rhythmic loops of circular time.

Some of Marquez' sentences drive on for four or five pages with only commas for relief, and there is considerable repetition of detail, so that the over-all effect is like that of a gaudy impressionist painting.

Like the earlier work, Autumn of the Patriarch is an examination of solitude, and Marquez clearly believes that the solitude of power is the most terrible of all. In One Hundred Years of Solitude he wrote of the army commander, Colonel Aureliano Buendia, that "his orders were being carried out even before they were given, even before he thought of them, and they always went much beyond what he would have dared have them do. Lost in the solitude of his immense power, he began to lose direction . . ."

So it is with the General. He wanders about in his decrepit palace like a caged animal, fevered and fearful, trusting no one:

"He did not find a moment of rest as he sniffed round about to find the hidden enemy . . . someone . . . who had his eye at the keyholes and his ears at the walls every minute and everywhere . . ."

His aides deceive him in order to please him. Women surrender to his carnality, but their submissiveness just reinforces his loneliness and lack of love.

Despite the emptiness of this existence, Marquez never allows the reader to feel even a twinge of pity for the General. The brutish monstrosity of his crimes precludes it.

A once-trusted military aide who had become too knowing and too powerful was served up on a silver tray to a banquet of officers, "stretched out full length on a garnish of cauliflower and laurel leaves . . . and a sprig of parsley in his mouth." They got the message with every serving.

He rigged the state lottery so that the three small children who drew out the winning numbers each week always picked his. And to prevent the children from talking they were piled into jail each week until there were 2,000 of them imprisoned.

Ignoring protests from the Pope and the League of Nations, the General put the children on a cement-loaded barge and blew it up at sea. "And when the three officers who carried out the crime came to attention before him with news general sir that his order had been carried out, he promoted them two grades and decorated them with the medal of loyalty, but then he had them shot without honors as common criminals . . ."

And so it goes. Nightmare piled on nightmare. Purge following purge as the General sinks in delirium on his "throne of illusions."

Near the end he mourns that he had "flourished in impiety and dishonor and he put himself above his feverish avarice and his congenital fear only to keep until the end of time the little glass ball in his hand without knowing that it was an endless vice the satiety of which generated its own appetite until the end of all times . . ."

The hypnotic power of Marzuez' prose is unrelenting and it comes as a relief when the General's interiminable death is final, like the escape from a madhouse.

The translator of Marquez' Spanish is Gregory Rabassa, who also did One Hundred Years of Solitude, and few authors can have been served so well. It is hard to conceive of the original language having more impact than this.

*THE AUTUMN OF THE PATRIARCH, by Gabriel Garcia Marquez. Fitzhenry and Whiteside. $10.50.*

# PRE UE
# PR VUE

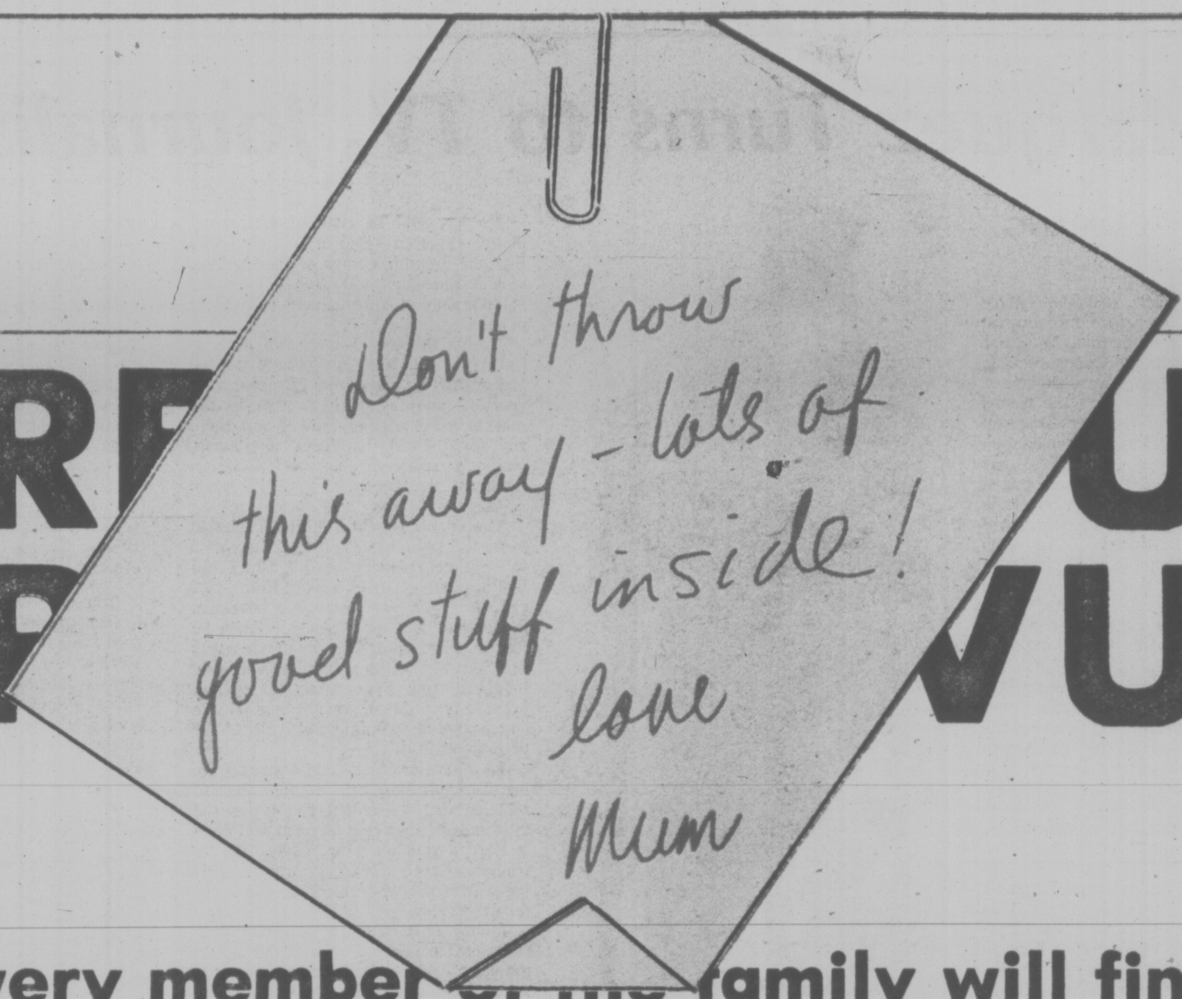

## every member of the family will find things to enjoy in Pre-Vue magazine ...

- ★ **The Prevue Payoff puzzle** is worth money every week to whoever gets it all right! Get the family together and share the prize!
- ★ Of course, you get a complete listing of **TV Programs,** hour by hour and day by day.
- ★ **For film buffs.** Special editorial write-ups about the stars and the roles they play.
- ★ A piece each week called **The Stars of Yesterday** — sort of a "Whatever Happened to . . .?"
- ★ **Reviews of books** of all kinds by several popular (or un-popular!) reviewers!
- ★ Read about places-to-go and things-to-do in **The Calendar:** cabarets, music, dance, films.
- ★ Collect the **"the plan of the week"** for your scrapbook of dreamhomes. Plans, sketches, descriptions!
- ★ **Crossword puzzle** and a **cryptogram** each week for "word addicts" as well as the Pay-Off puzzle.
- ★ Teenage music fans will find a listing of the top twenty tunes each week, and a records review column called **Rolling Stone**
- ★ There's **Hollywood Hotline** full of tid-bits and trivia for movie freaks.
- ★ **Soap Opera Scene** features one of the stars of "the soaps" each week.
- ★ **Collectibles** is a column for antique collectors, and it's Canadian too!
- ★ People who like to keep abreast of international and national current events will like to test themselves on the **See-and-Think** features.
- ★ **Radio listeners** will find weekly highlights listed in Pre-Vue each week too.

The Daily Colonist Victoria Times

**Prevue**

TELEVISION, BOOKS, RADIO

HOTLINE, PAYOFF PUZZLE, LOCAL ENTERTAINMENT

Supplement to Victoria Colonist & Daily Times

Sears

# Kenmore Days

Shop now through Saturday, May 14
while quantities last.

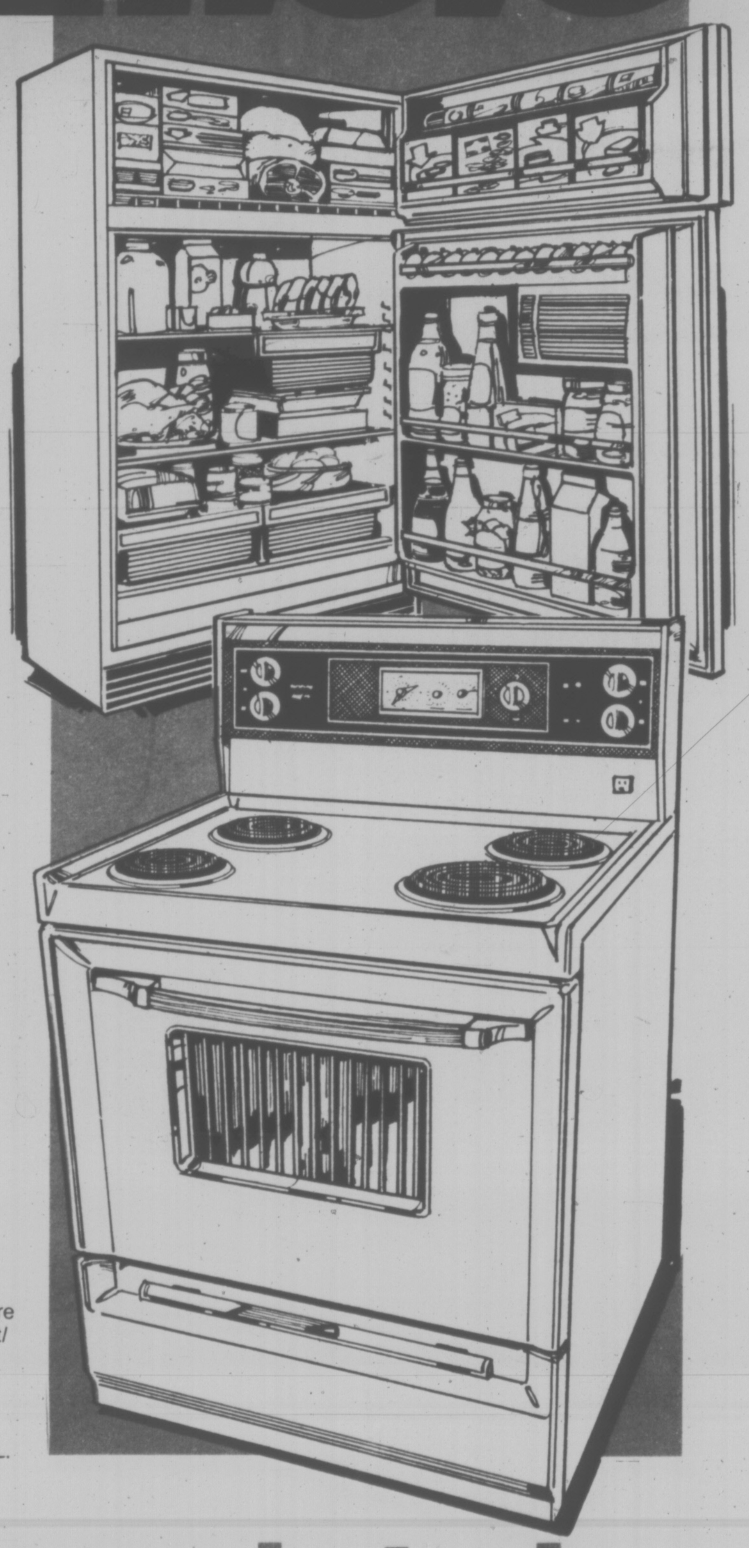

## featuring home appliances and home entertainment values and savings

**Save $30**

**499.98** White Reg. 529.98

**15.1-cu. ft. completely Frostless refrigerator**

Needs no defrosting. Has 3-temp. butter conditioner. 10-position adjust. shelves and porcelain meat keeper. Twin crispers. Freezer holds 140 lb. White. 467 457 920 DL **17.1-cu. ft.** Frostless. White 467 477 920 DL. Reg. 569.98 **539.98.** Harvest Gold, Avocado or Coppertone $10 more.

**Save $30**

**464.98** White Reg. 494.98

**Kenmore 30" range with Self-clean oven**

Ends messy oven cleaning! Kenmore has automatic clock-controlled start/cook/off oven. 4 Infinite-heat, lift-out elements (one is 8"). Controlled variable broil. Timed appliance outlet. Min. minder. Oven window/light. Lighted control panel. 227 464 760 DL. In Harvest Gold $10 more.

## Don't delay. Come in today

Simpsons-Sears Ltd.

Satisfaction guaranteed or your money refunded. 'Reg.' or 'was' refer to Simpsons-Sears prices.
VICTORIA 595-9111 • Hillside Centre, 3190 Shelbourne Street • Open daily 9:30 to 5:30; Wednesday, Thursday and Friday till 9

6

Sears

## Kenmore Days

Shop now through
Saturday, May 14
while quantities last.

## Save $30

**30" range with automatic clock-controlled oven**

**$319^{98}$** Reg. 349.98

**a**-Start/cook/off oven has dinner ready when you get home! Has 4 Infinite-heat, lift-out elements (one is 8"). controlled variable broil. Timed appliance outlet. Min. minder. Oven window/light. Porcelain int./ext. No-drip, recessed top. White. 227 464 060 DL. Harvest Gold $10 more.

## Save $20

**With Meat probe/Rotisserie**

**$439^{98}$** Reg. 459.98

**b**-30" range with automatic delay/start/cook/hold oven keeps food at serving temp. Infinite-heat, lift-out elements (two 8", one 6" True-simmer, one 6" Speed-heat). 227 468 370 DL. With **Continuous-clean** oven. 227 468 670 DL. Reg. 484.98. **464.98.** With **Self-clean** oven. 227 468 770 DL. Reg. 604.98 **584.98.** Colors $10 more. Great buy!

## Save $70

**Smooth top Kenmore range**

**$749^{98}$** Reg. 819.98

**c**-Beautiful! Self-clean oven. Rotisserie and Meat probe. Automatic oven. Lighted backguard. And when not in use, gives you 30" of added counter space. 227 468 970 DL. In decorator colors $10 more.

**24" Continuous-clean oven**

**$344^{98}$** Reg. 364.98

**d**-Spacesaving range with digital clock-controlled oven. Infinite-heat, lift-our elements (one 8", one 6" True-simmer, two 6" standard). Oven window/light. Minute minder. Timed appliance outlet. Lighted glass backguard. No-drip, recessed top. White. 227 456 670 DL.

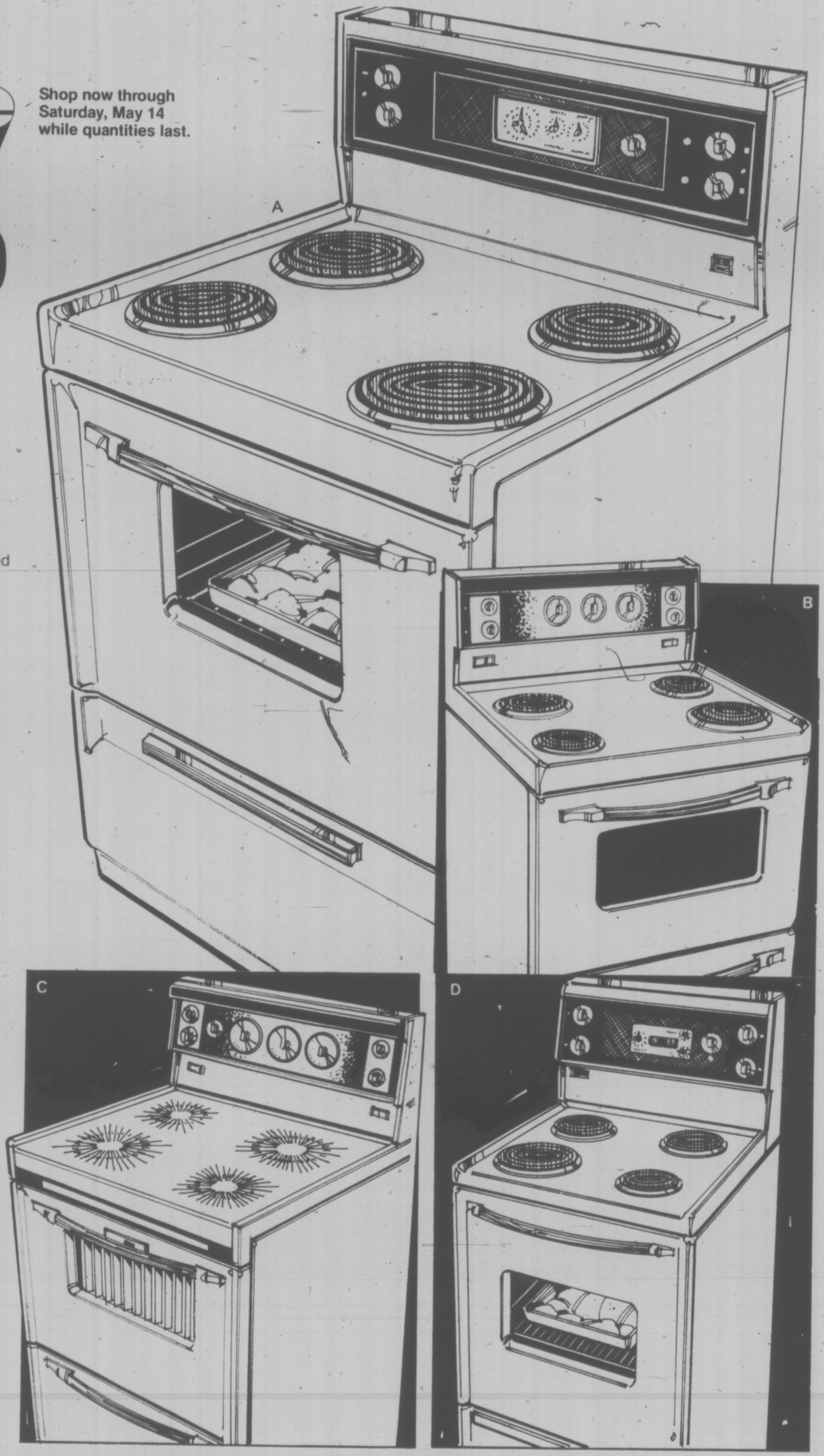

# We service what we

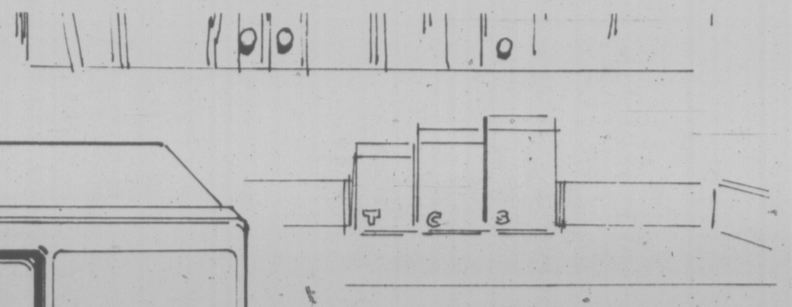

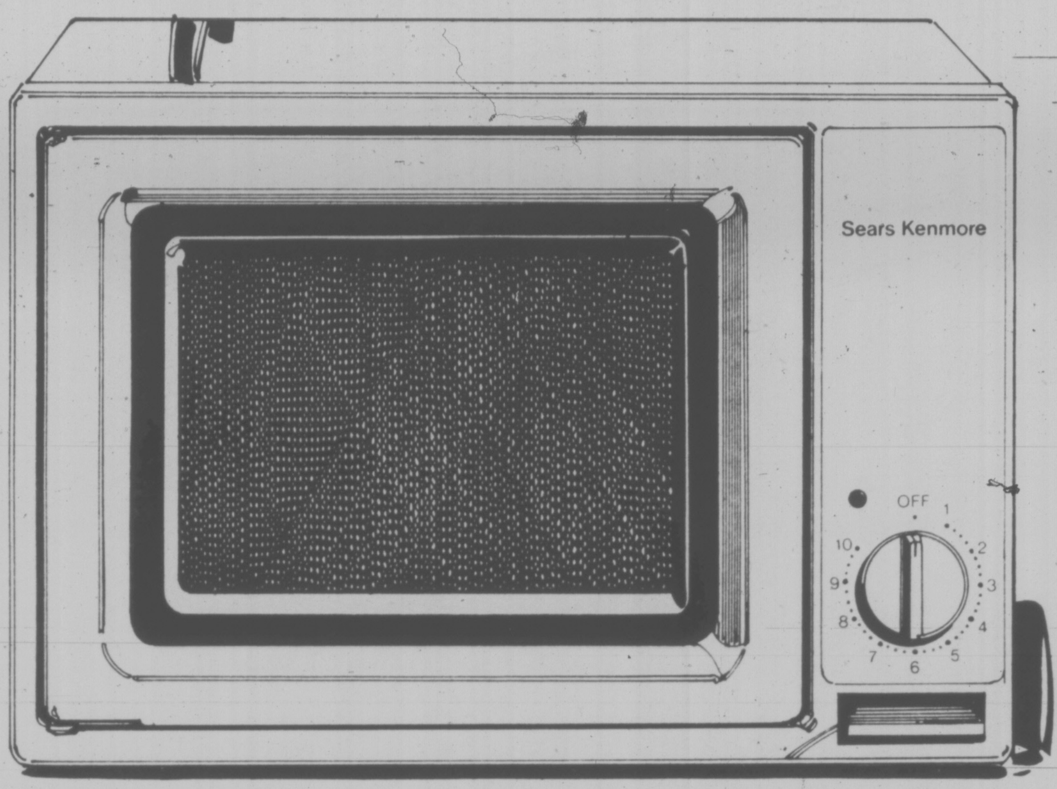

## Low price!

**Microwave oven with 400 watts cooking power**

**288$^{98}$**

Cooks up to 70% faster than conventional oven! Reheats food and defrosts frozen food in minutes. Cooks directly on glass, china or on paper. Oven never gets hot. Has a 10-minute timer with signal bell. Glass tray. Requires no installation. Plugs into any outlet. C.S.A. approved. Uses no more energy than a toaster. Comes with easy-to-follow cookbook. 227 499 071 DL.

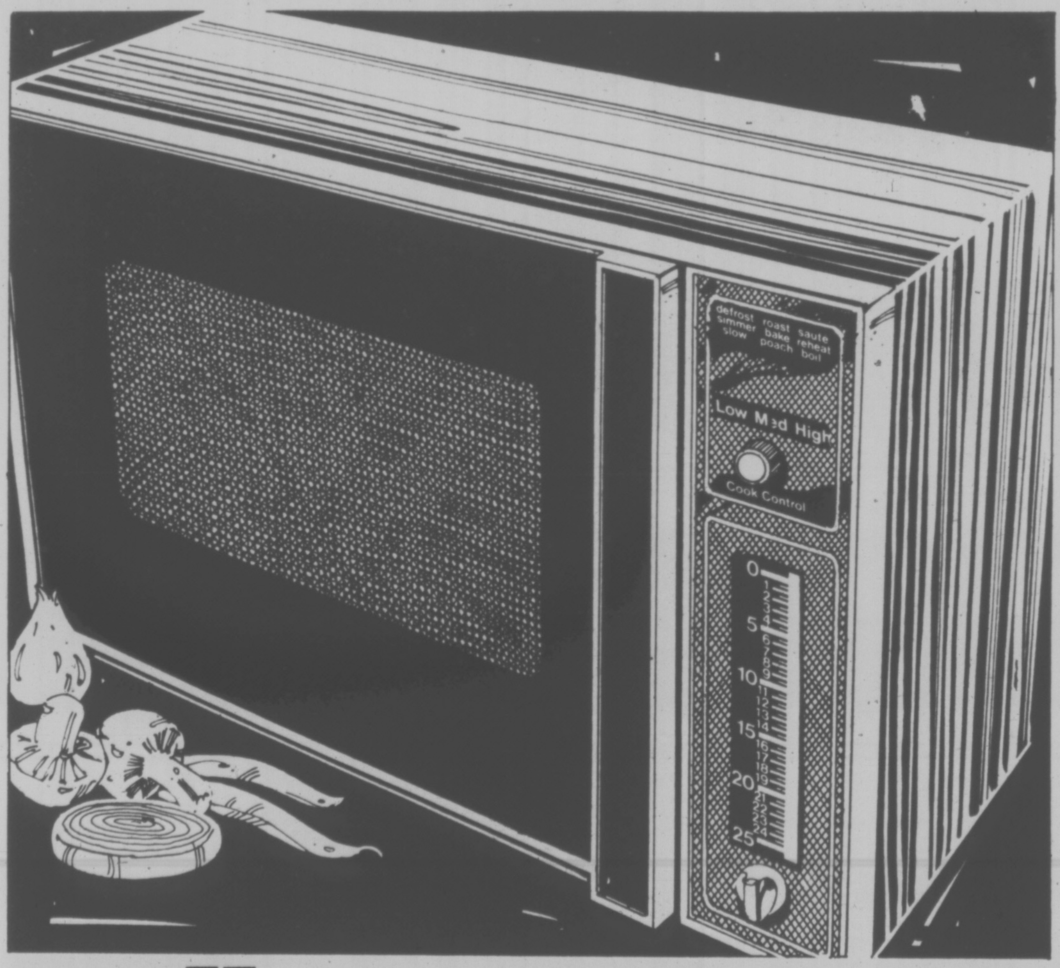

## Save $^{\$}$50

**Holds 23-lb. turkey. Automatic defrost**

**529$^{98}$** Reg. 579.98

Three-power selector dial (Low/Medium/High). Takes the guesswork out of selecting correct cooking time. Frozen food is defrosted evenly so portions that thaw first won't tend to cook ahead of time. 25-minute single-speed timer and timer bell. Comes with glass tray and full-color cookbook. 227 499 571 DL. Great buy!

# sell, coast to coast

Sears

# Kenmore Days

**Shop now through Saturday, May 14
while quantities last.**

## Save $40

### 15.1-cu. ft. Frostless is loaded with top features

## 579.98

**Reg. 619.98**

Family-size refrigerator needs no defrosting. Has adjustable Spacemaster half-shelves. Freezer section holds 140 lb. Porcelain-on-steel interior. 2-lb, 3-temp. butter conditioner. Twin porcelain crispers. Two 12-egg handy lift-out molded racks. Full-width freezer shelf. Sliding ice bucket. Juice can holder on freezer door. On rollers. 467 456 970 DL. **17.1-cu. ft.** Can take Ice-maker kit (extra). Coil-free back. Can be built in. 467 476 970 DL. Reg. 669.98. **629.98.** In Harvest Gold, Avocado or Coppertone $10 more. See it today!

## Value!

### Our best 17.1-cu. ft.

## 669.98

**White**

Our super deluxe refrigerator with same features as above plus the following added extras:

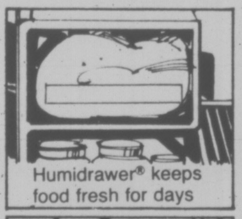

Humidrawer® keeps food fresh for days

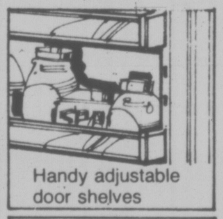

Handy adjustable door shelves

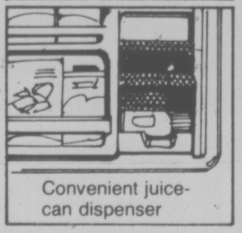

Convenient juice-can dispenser

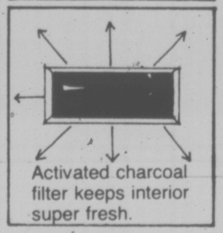

Activated charcoal filter keeps interior super fresh.

Can take Ice-maker kit (extra). High-fashion deluxe exterior trim. Coil-free back. On rollers. 467 477 990 DL. Colors $10 more.

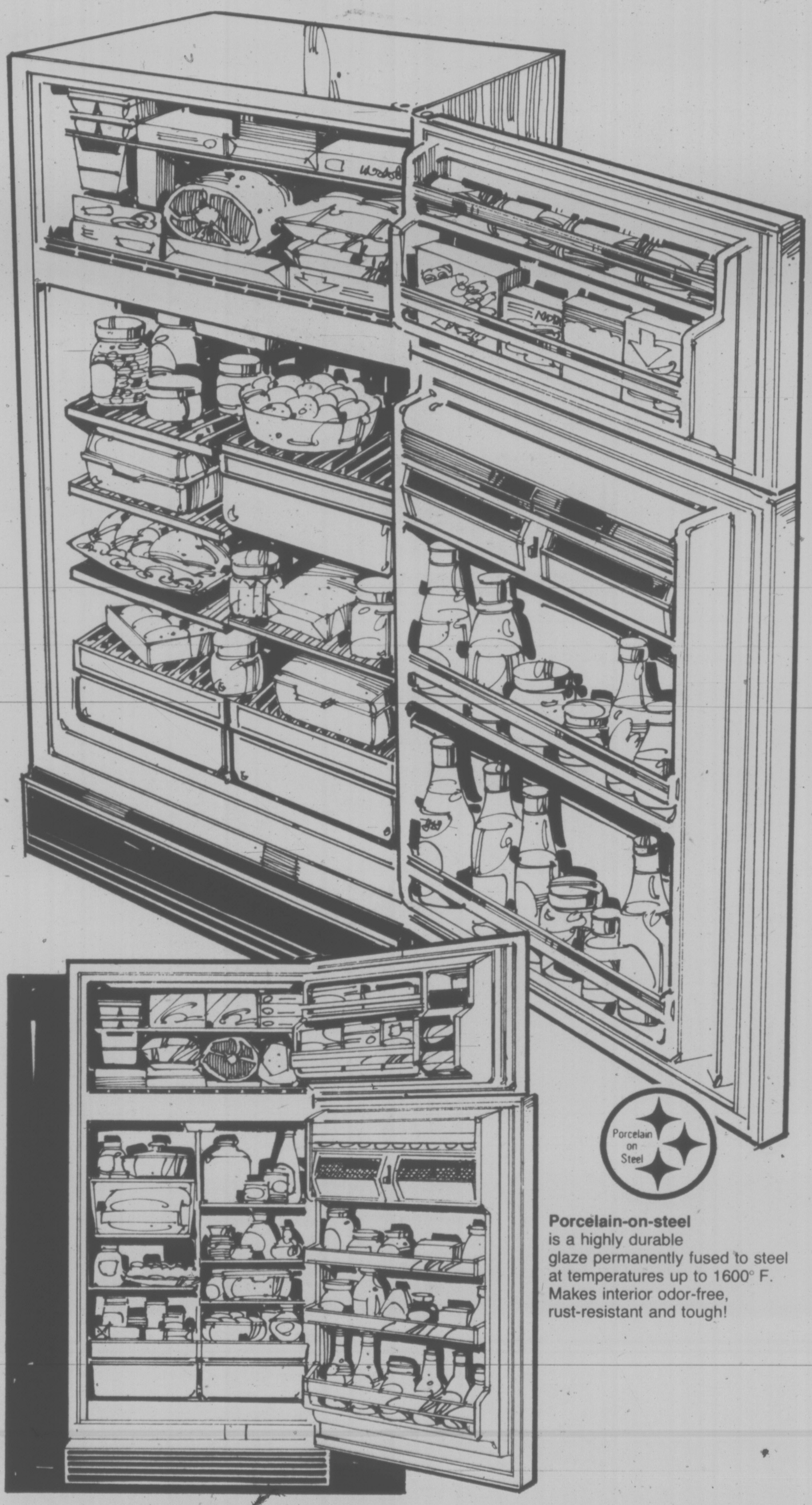

**Porcelain-on-steel**
is a highly durable
glaze permanently fused to steel
at temperatures up to 1600° F.
Makes interior odor-free,
rust-resistant and tough!

# Charge it. Use your

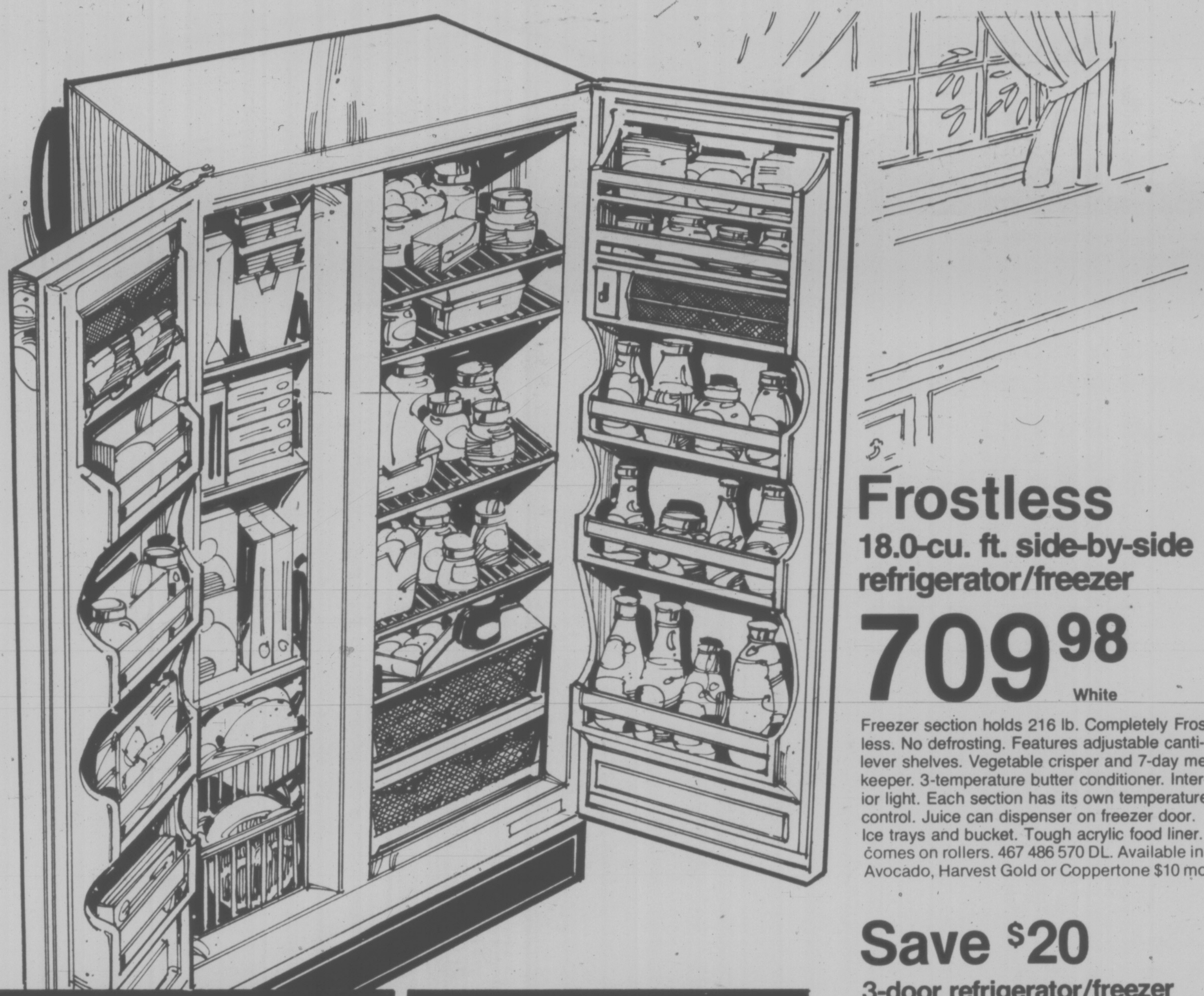

## Frostless

### 18.0-cu. ft. side-by-side refrigerator/freezer

**709$^{98}$** White

Freezer section holds 216 lb. Completely Frostless. No defrosting. Features adjustable cantilever shelves. Vegetable crisper and 7-day meat keeper. 3-temperature butter conditioner. Interior light. Each section has its own temperature control. Juice can dispenser on freezer door. Ice trays and bucket. Tough acrylic food liner. Comes on rollers. 467 486 570 DL. Available in Avocado, Harvest Gold or Coppertone $10 more.

## Save $20

### 3-door refrigerator/freezer

**759$^{98}$** Reg. 779.98

**a**-18.2-cu. ft. Frostless. Mini section for ice cubes/small frozen items. Bulk-storage freezer holds 192 lb. Refrigerator section has 3-temp. butter conditioner. Adjust. cantilever see-thru tempered glass shelves. Full-width 7-day meat keeper. Crisper. On rollers. Can take Ice-maker kit (extra). 467 487 580 DL. Colors $10 more.

### 19.0-cu. ft. side-by-side

**899$^{98}$** Reg. 929.98

**b**-Super deluxe Frostless refrigerator/freezer includes ice water dispenser. Automatic ice maker. Humidrawer®. Adjust. shelves. Dairy compartment. Meat keeper. 467 466 919 DL. **22.0-cu. ft.** side-by-side. 467 466 861 DL. Reg. 1029.98 **999.98.** Colors $10 more. A beauty!

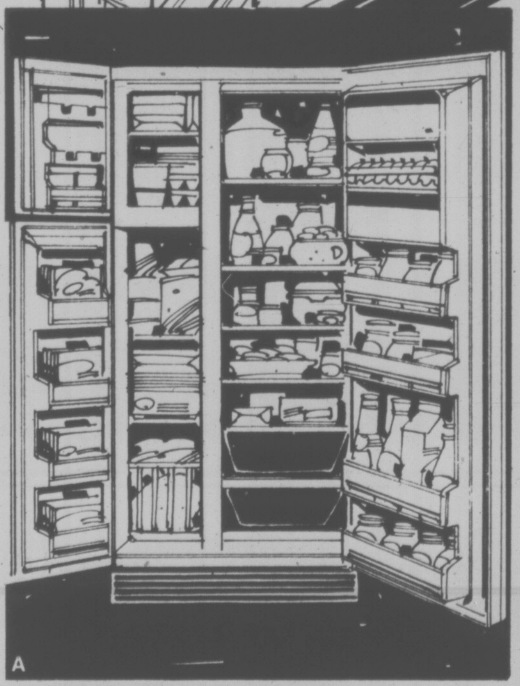

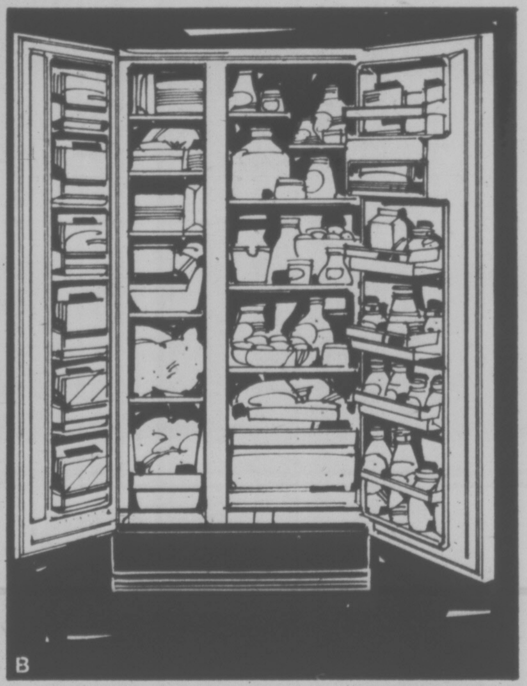

# All Purpose Account

Sears

# Kenmore Days

**Shop now through Saturday, May 14**
**While quantities last.**

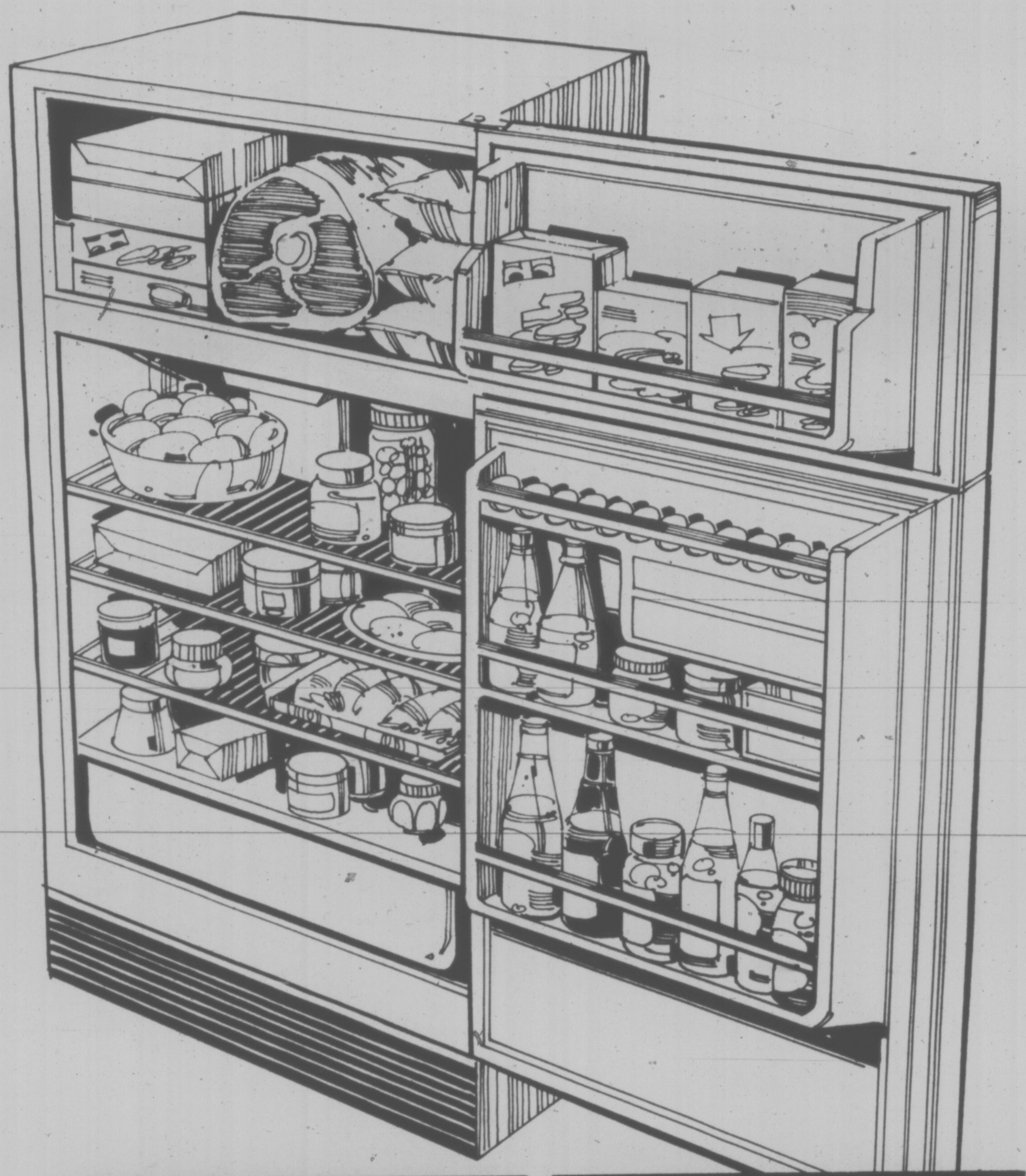

## 13.0-cu. ft. Frostless space-saving refrigerator

**419$^{98}$** **White**

Only 28" wide. Needs no defrosting. Has full-width vegetable crispers, 3 glide-out shelves. Freezer section holds 78 lb. Wht. 467 437 900 DL.

**13.0-cu. ft.** Frostless has 3-temperature butter conditioner, meat keeper and high-fashion exterior 467 437 930 DL. **449.98.,** Available in Avocado or harvest Gold $10 more.

**Sears guarantee:**
1 year on all parts, 5 years on sealed (refrigeration) system against defects in materials or workmanship. Guarantee includes all labor charges

## Save $30

### Our best 14.2-cu. ft.

**529$^{98}$** **Reg. 559.98**

**a-**Only 30" wide. Frostless refrigerator needs no defrosting. Freezer section holds 130 lb. 3 full-width adjustable cantilever shelves. 7-day meat keeper. Twin crispers. Butter conditioner. Full-width freezer shelf. Juice can rack on freezer door. On rollers. 467 447 960 DL Avocado or harvest Gold $10 more.

### 10.0-cu. ft. Manual defrost

**309$^{98}$**

**b-**Economical refrigerator with a freezer that holds 55 lb. 3 slide-out shelves. Full-width vegetable crisper. Molded egg rack. Door shelves. 467 497 110 DL. **13.0-cu. ft.** Manual defrost. 467 437 110 DL. **349.98.** Great buy!

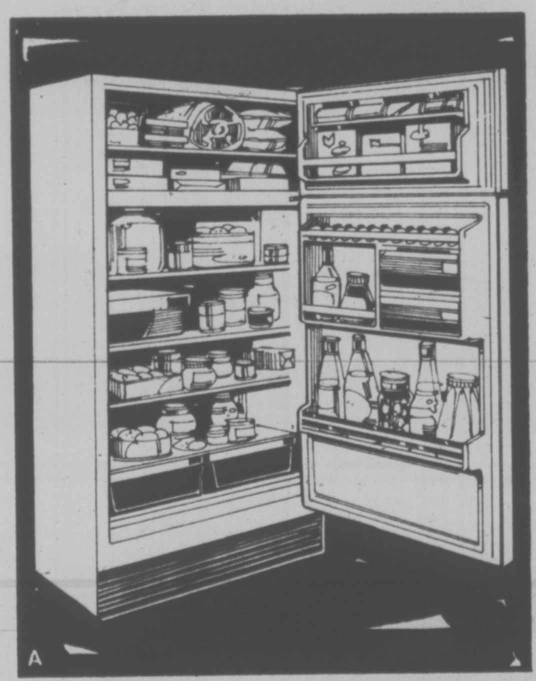

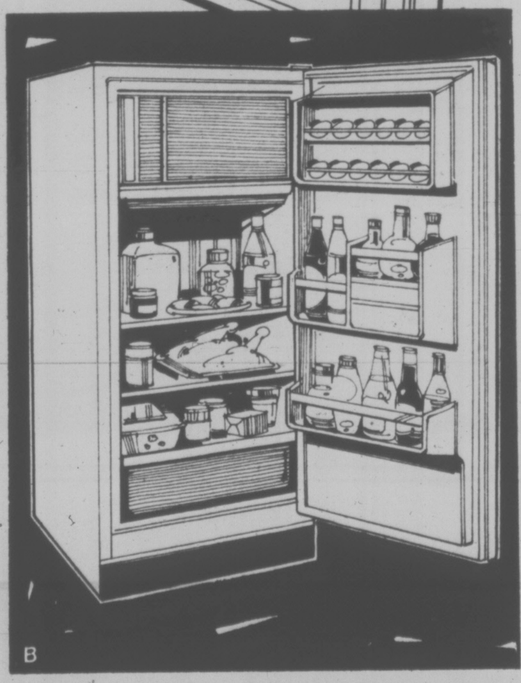

# You get satisfaction

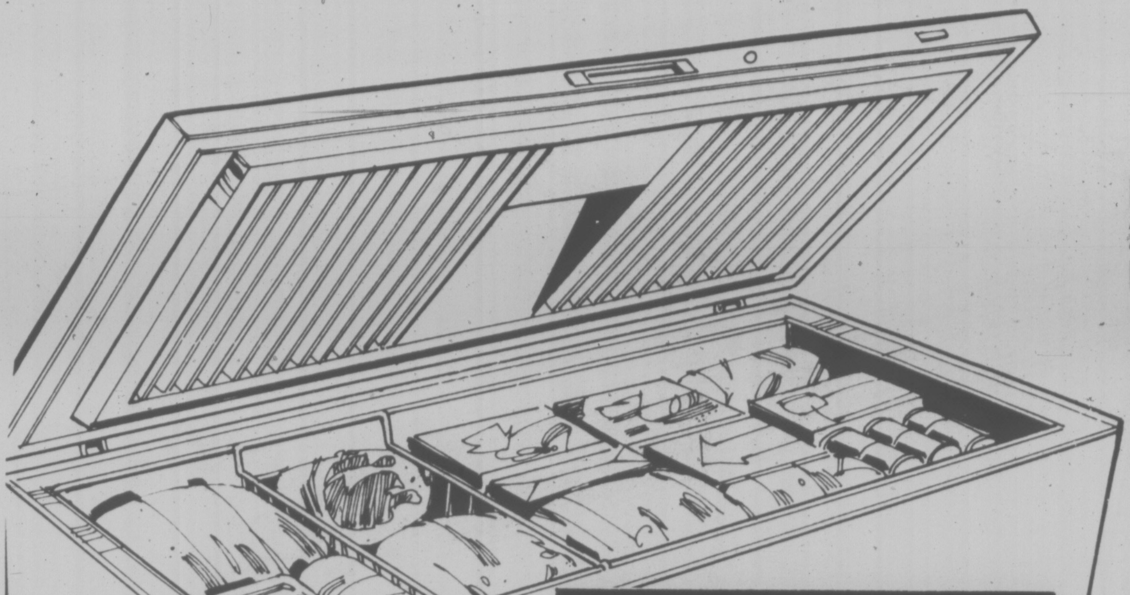

## Enjoy freezer living now! $2^1/_2$" foam insulation helps cut 'cold' loss

**309$^{98}$** **White**

**a**-15.0-cu. ft. freezer with super-thick foam insulation also helps cut compressor's operating time. Has separate temp. control. Basket and divider. Interior and Power Interruption lights. Lock. Holds 520 lb. 477 435 150 DL **18.0-cu. ft.** Holds 620 lb. 477 435 180 DL. Reg. 339.98. **329.98. 22.5 cu. ft.** Holds 770 lb. 2 baskets. 477 435 220 DL. Reg. 369.98. **359.98.** Fully guaranteed.

Sears

## Freezer Beef

Canada Grade A1 and A2 beef cut and wrapped to your exact specifications and delivered to your home. Satisfaction guaranteed or your money refunded. Charge it on your Sears all-purpose account.

**Phone 433-3211**

**A quality product of**
**Western Meat Packers Ltd.**

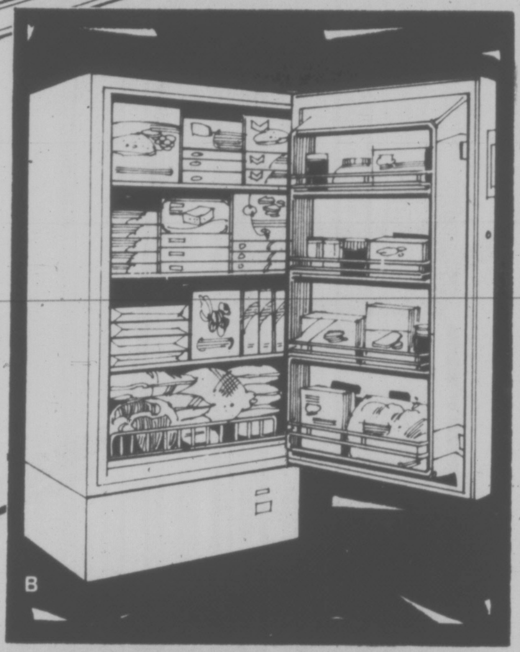

## Upright/no-stoop convenience

**309$^{98}$** **Reg. 329.98**

**b**-Only 25" wide. 10.4-cu. ft. Holds 350 lb. Has 3 grille shelves. Bottom tray. 4 door shelves. 2" foam insulation. Power Interruption light. Spring loaded hinge. Lock and Key. Acrylic-on steel interior and exterior. 477 447 100 DL See it today!

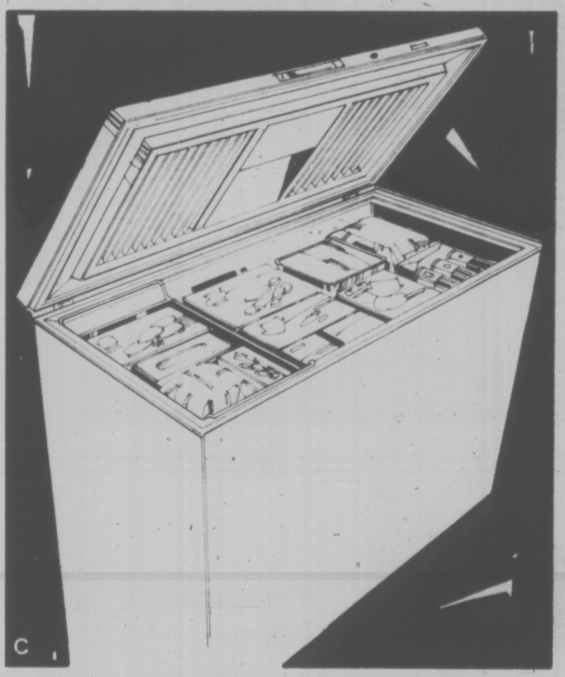

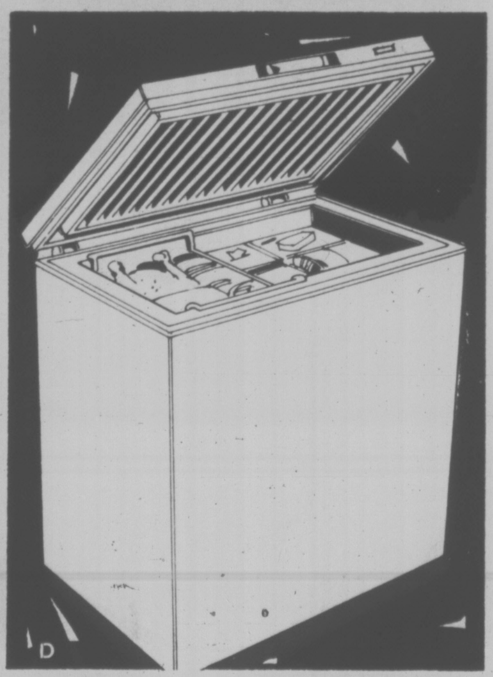

## Low price!

### Compact chest holds 402 lb.

**279$^{98}$** **White**

**c**-11.8-cu. ft. Has no-sag, moisture-free 2" foam insulation. Easy-reach basket. Adjustable cold control. Freezing coils on bottom and sides. Counter-balanced lid. Power Interruption light. Recessed handle. 477 435 110 DL

### 7.3-cu. ft. mini chest freezer

**229$^{98}$** **White**

**d**-Has 2" foam insulation. Epoxy food liner. Adjustable cold control. Basket. Power Interruption light. Counter-balanced lid that frees both hands. Lock. 477 434 070 DL.

# or money refunded

Sears

# Kenmore Days

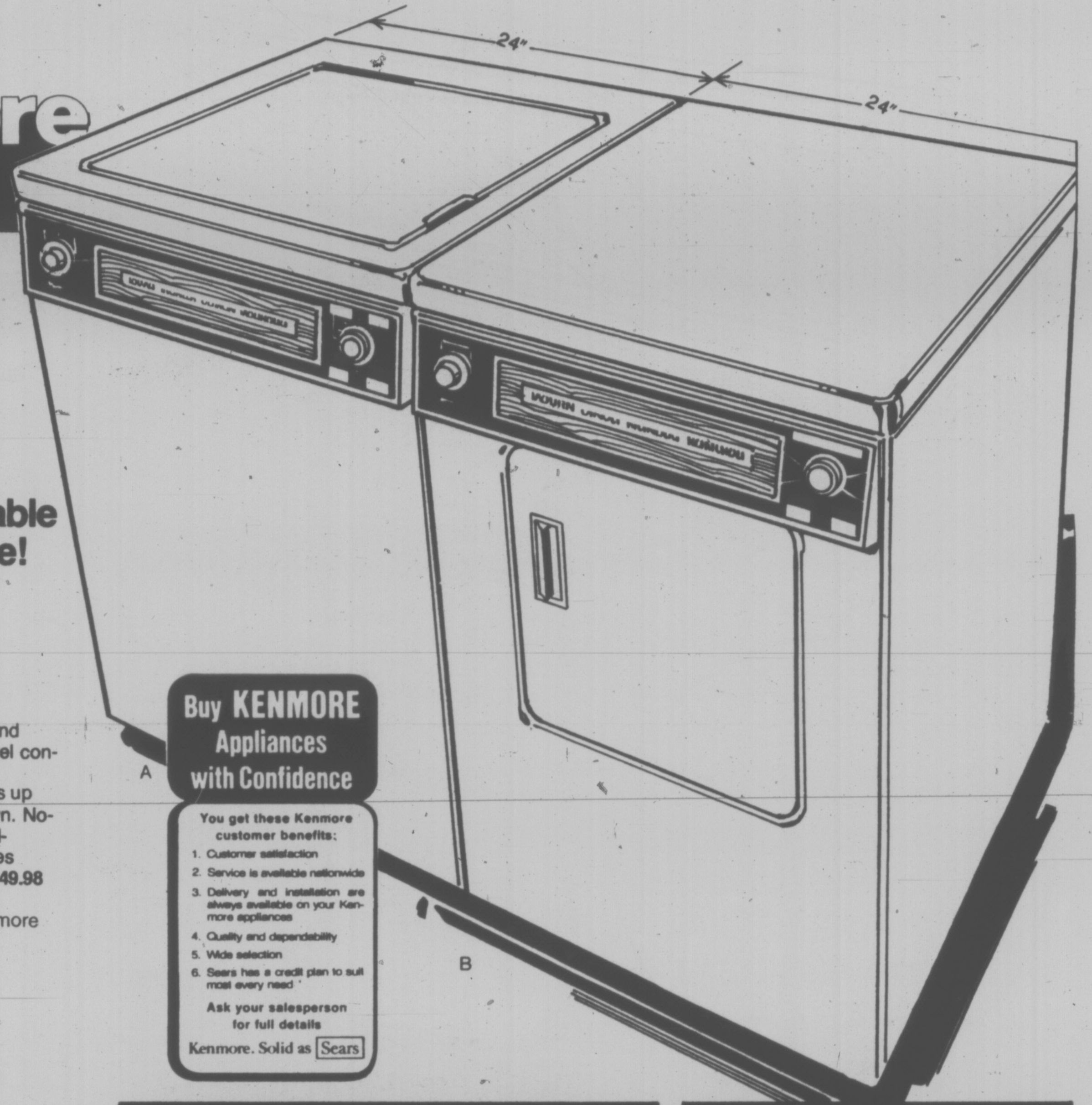

**Buy KENMORE Appliances with Confidence**

You get these Kenmore customer benefits:

1. Customer satisfaction
2. Service is available nationwide
3. Delivery and installation are always available on your Kenmore appliances
4. Quality and dependability
5. Wide selection
6. Sears has a credit plan to suit most every need

Ask your salesperson for full details

Kenmore. Solid as Sears

## Save $20

**4-program auto. portable washer. Only 24" wide!**

**379$^{98}$** Reg. 399.98

**a**-Normal, Perma-press, Knit or delicate and Prewash programs. 2 speeds. 3 water-level control. Rinse agent dispenser. Lint filter. On casters. 26R 025 430. **b-Matching dryer** has up to 120 min. drying. Perma-press cool-down. No-heat 'air' cycle. Push-to-start in timer. End-of-cycle signal. Lint screen. 110V. Requires no installation 26R 077 400. Reg. 269.98. **249.98** **Fabric Master** dryer 220V. 26R 077 600. Reg. 279.98. **259.98.** In Harvest Gold $10 more each. Washer and dryer can be stacked. Stand extra.

## Save $20

**All-in-one washer/spinner**

**259$^{98}$** Reg. 279.98

**c**-Wash/rinses and spin/dries at the same time. Up to 15 minute wash; 5 minute spin. Automatic pump empties tub in 2 minutes. On casters. Requires no installation. Plugs into any outlet. Ideal for apartment or cottage! 26R 021 320.

## Save $20

**Deluxe wringer/washer**

**269$^{98}$** Reg. 289.98.

**d**-11-lb. capacity. Safe-T-Stop with 2" wringer rolls. Roto-swirl agitator. Double-wall stainless steel tub keeps water really hot! Easy-to-move, on casters. 26R 014 390.

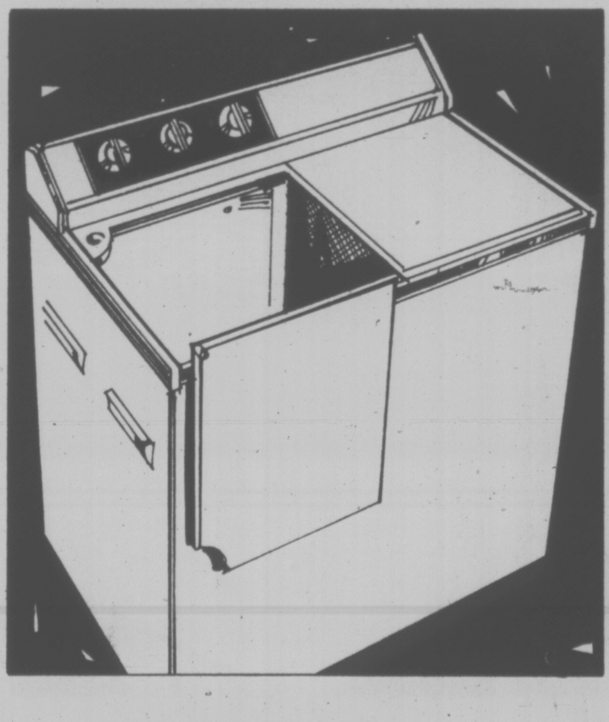

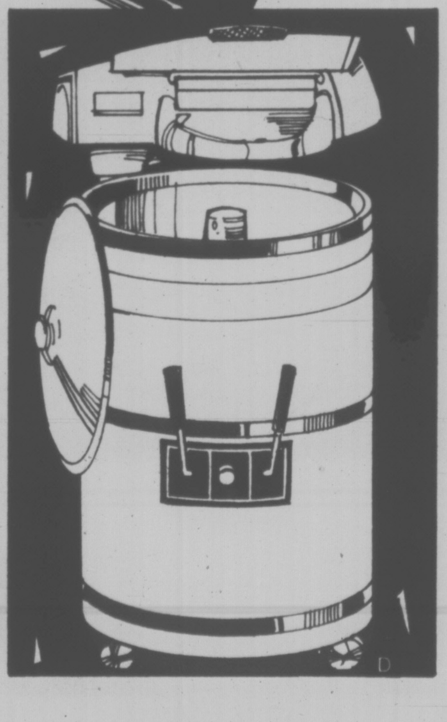

# We service what we

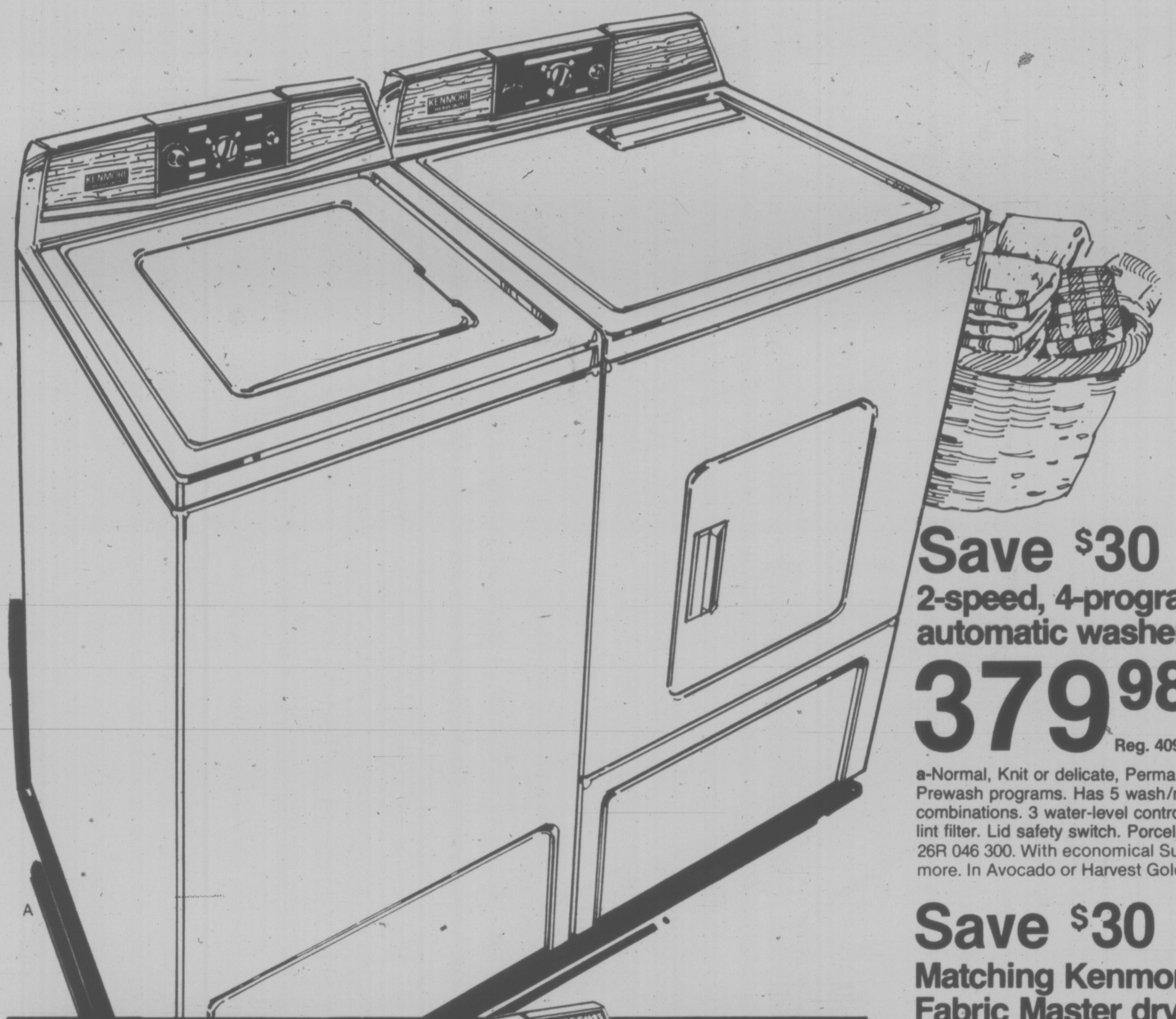

## Save $30

### 2-speed, 4-program automatic washer

**379.98** Reg. 409.98

**a**-Normal, Knit or delicate, Perma-press and Prewash programs. Has 5 wash/rinse temp. combinations. 3 water-level control. Self-clean lint filter. Lid safety switch. Porcelain top. 26R 046 300. With economical Suds Saver $25 more. In Avocado or Harvest Gold $10 more.

## Save $30

### Matching Kenmore Fabric Master dryer

**249.98** Reg. 279.98

**b**-Dryer shuts off automatically when clothes reach the amount of dryness you select. 'Soft-heat' prevents overdrying. No-heat 'air' cycle. Top-mounted lint screen. Push-to-start button. Door safety switch. 26R 086 300. Colors $10 more

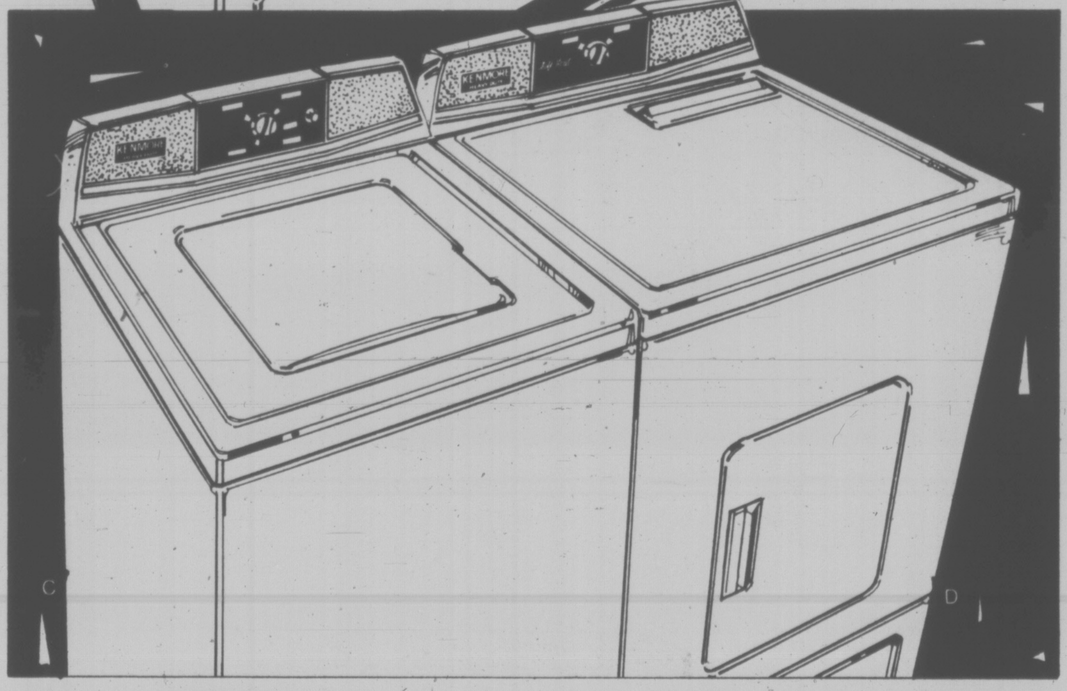

## Save $40

### 3-program automatic washer

**339.98** Reg. 379.98

**c**-2 speeds. 2 water-level control. 3 wash/rinse temp. combo in dial. Maze filter. Lid safety switch. Porcelain top. 27R 046 100.
**d-Matching 'Soft-heat' dryer.** Heat diminishes as clothes dry to prevent overdrying. No-heat 'air' cycle. Top-mounted lint screen. Push-to-start in timer. Door safety switch 26R 086 100. Fully guaranteed. In White. Reg. 259.98. **229.98**

# sell, coast to coast

Sears

# Kenmore Days

Shop now through Saturday, May 14
while quantities last

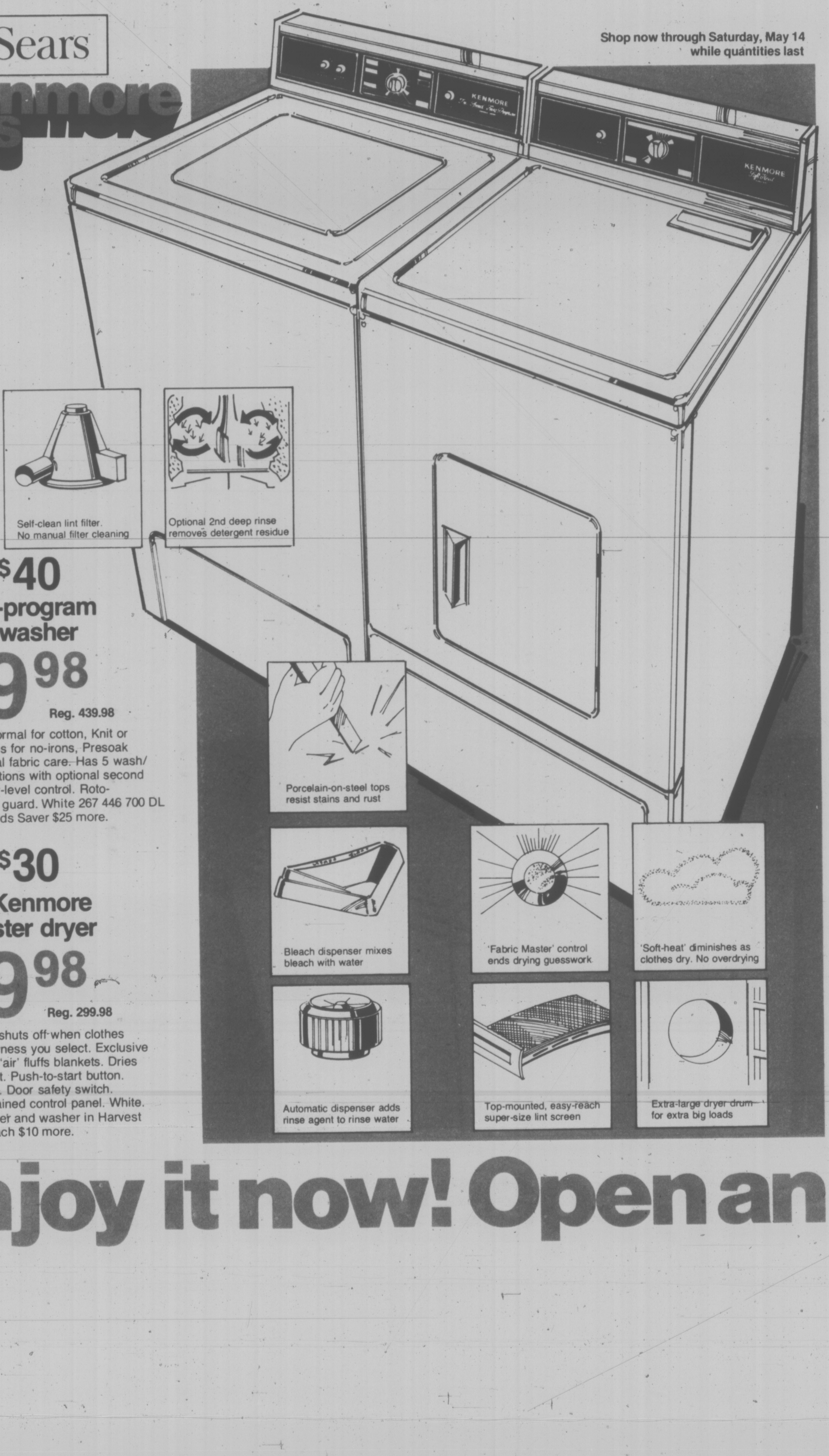
KENMORE
KENMORE
Self-clean lint filter. No manual filter cleaning
Optional 2nd deep rinse removes detergent residue
Porcelain-on-steel tops resist stains and rust
Bleach dispenser mixes bleach with water
'Fabric Master' control ends drying guesswork
'Soft-heat' diminishes as clothes dry. No overdrying
Automatic dispenser adds rinse agent to rinse water
Top-mounted, easy-reach super-size lint screen
Extra-large dryer drum for extra big loads

## Save $40

**2-speed, 5-program automatic washer**

**399.98**

Reg. 439.98

Programs include Normal for cotton, Knit or delicate, Perma-press for no-irons, Presoak and Prewash for total fabric care. Has 5 wash/rinse temp. combinations with optional second rinse. Variable water-level control. Roto-swirl agitator. Pump guard. White 267 446 700 DL With economical Suds Saver $25 more.

## Save $30

**Matching Kenmore Fabric Master dryer**

**269.98**

Reg. 299.98

Dryer automatically shuts off when clothes reach amount of dryness you select. Exclusive 'Soft-heat'. No-heat 'air' fluffs blankets. Dries plastics. Interior light. Push-to-start button. End-of-cycle buzzer. Door safety switch. Beautiful Walnut-grained control panel. White. 267 486 700 DL. Dryer and washer in Harvest Gold or Avocado each $10 more.

# Enjoy it now! Open an

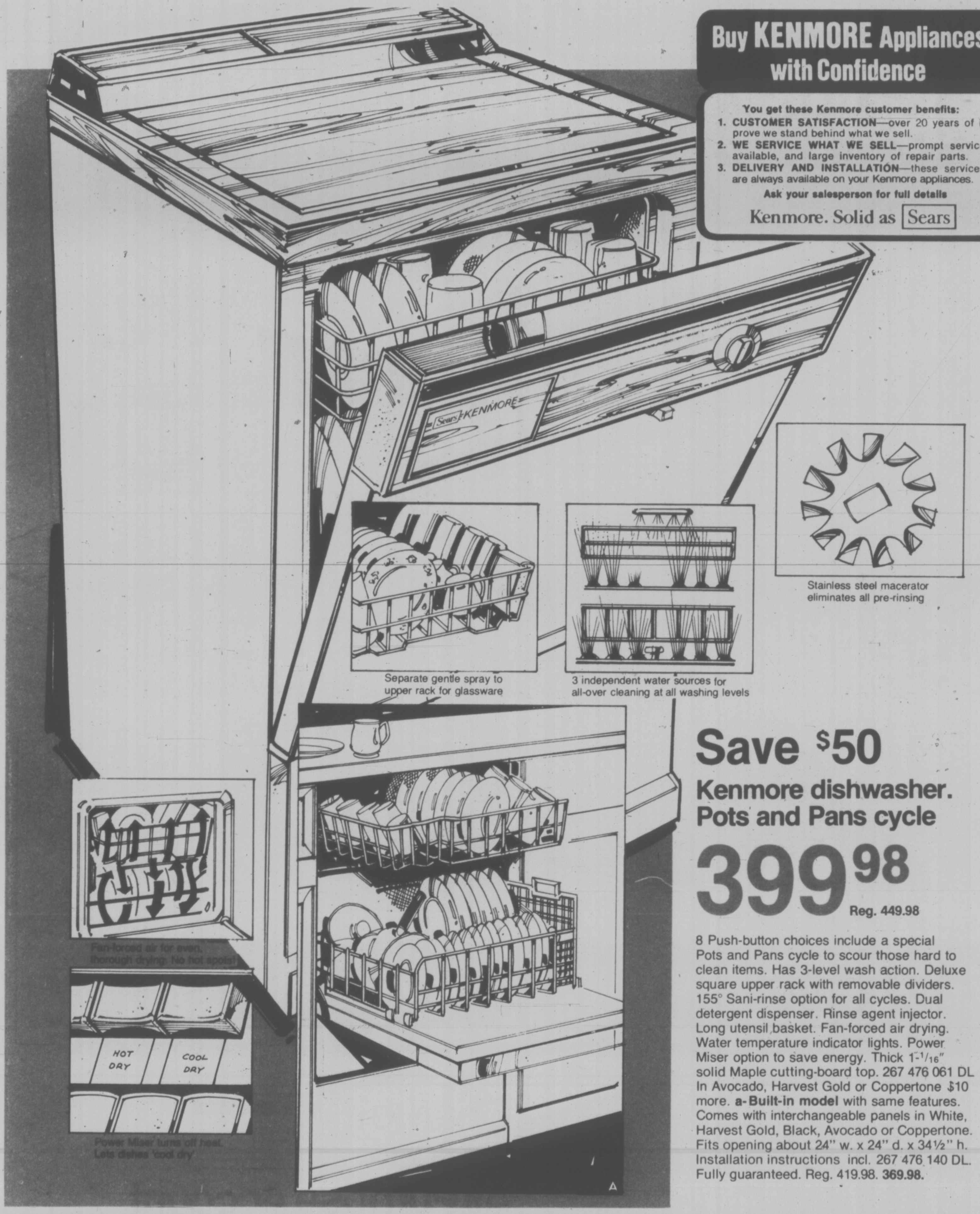
Sears KENMORE
Separate gentle spray to upper rack for glassware
3 independent water sources for all-over cleaning at all washing levels
Stainless steel macerator eliminates all pre-rinsing
Fan-forced air for even, thorough drying. No hot spots!
HOT DRY
COOL DRY
Power Miser turns off heat. Lets dishes 'cool dry'
A

## Buy KENMORE Appliances with Confidence

**You get these Kenmore customer benefits:**

1. **CUSTOMER SATISFACTION**—over 20 years of it prove we stand behind what we sell.
2. **WE SERVICE WHAT WE SELL**—prompt service available, and large inventory of repair parts.
3. **DELIVERY AND INSTALLATION**—these services are always available on your Kenmore appliances.

**Ask your salesperson for full details**

Kenmore. Solid as Sears

## Save $50

## Kenmore dishwasher. Pots and Pans cycle

**399.98**

**Reg. 449.98**

8 Push-button choices include a special Pots and Pans cycle to scour those hard to clean items. Has 3-level wash action. Deluxe square upper rack with removable dividers. 155° Sani-rinse option for all cycles. Dual detergent dispenser. Rinse agent injector. Long utensil basket. Fan-forced air drying. Water temperature indicator lights. Power Miser option to save energy. Thick 1-1/16" solid Maple cutting-board top. 267 476 061 DL In Avocado, Harvest Gold or Coppertone $10 more. **a-Built-in model** with same features. Comes with interchangeable panels in White, Harvest Gold, Black, Avocado or Coppertone. Fits opening about 24" w. x 24" d. x 34½" h. Installation instructions incl. 267 476 140 DL. Fully guaranteed. Reg. 419.98. **369.98.**

# All Purpose Account

Sears

# Kenmore Days

**Shop now through Saturday, May 14
while quantities last**

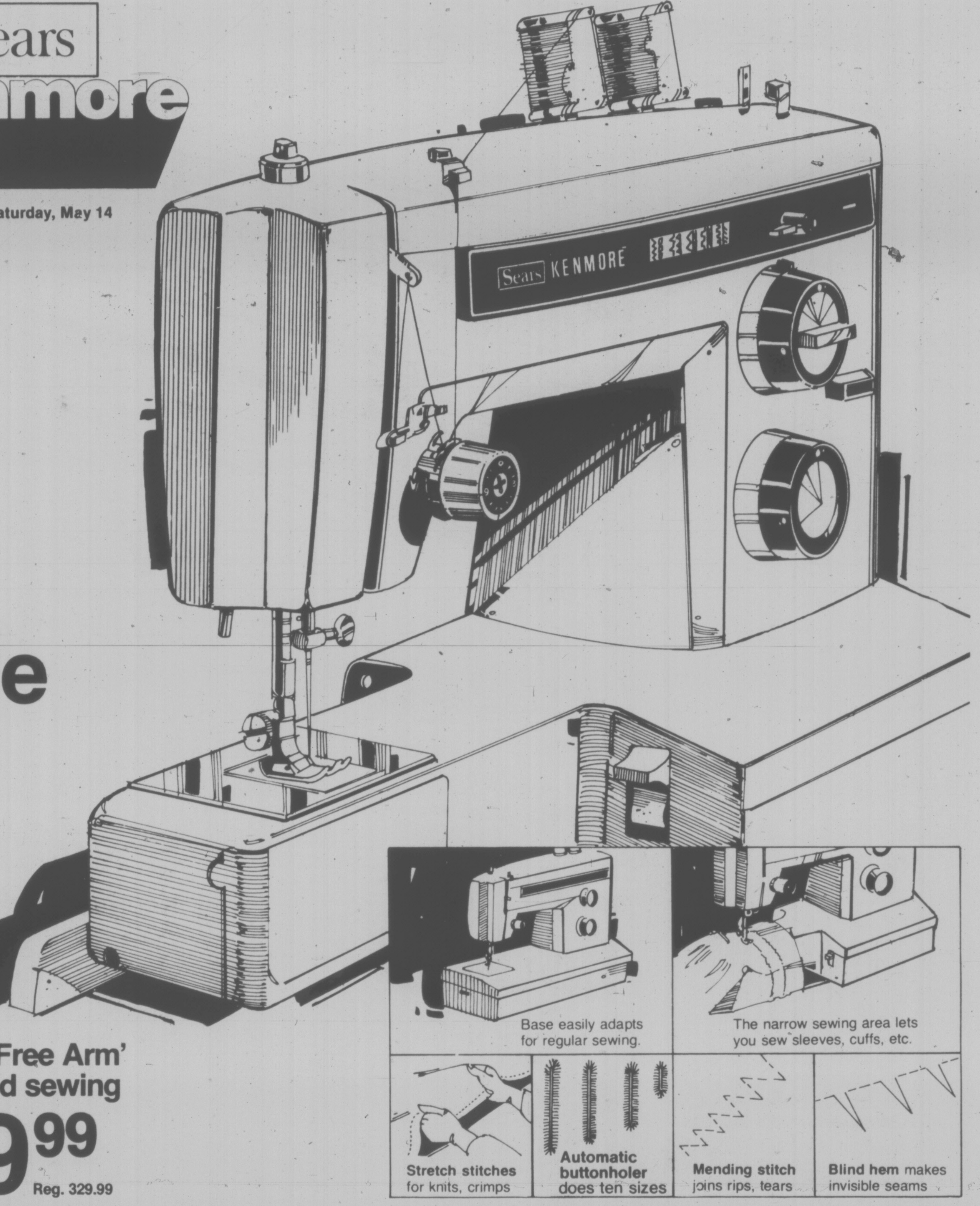
Sears KENMORE

Base easily adapts for regular sewing.

The narrow sewing area lets you sew sleeves, cuffs, etc.

**Stretch stitches** for knits, crimps

**Automatic buttonholer** does ten sizes

**Mending stitch** joins rips, tears

**Blind hem** makes invisible seams

## Save $50

**Kenmore 'Free Arm' for liberated sewing**

**279.99**
Reg. 329.99

You can reach any spot easily with this machine. No more tugging or bunching of fabric. Just slip sleeves or cuffs over the 'Free Arm' and sew. Free arm converts for regular sewing needs. Dial and sew 10 stitches; straight, zig-zag, blind hem, mending and box stitches, plus 5 stretch stitches for knits. Snap-in buttonholer makes 10 sizes. Touch-bar reverse. 207 481 941DL
**Case** (not shown) 207 497 140 DL. **19.99**

**Charge it
on your
All Purpose Account**

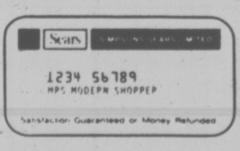
Sears
SIMPSONS-SEARS LIMITED
1234 56789
MRS MODERN SHOPPER
Satisfaction Guaranteed or Money Refunded

# You get your money's

Sears ELECTRONICS

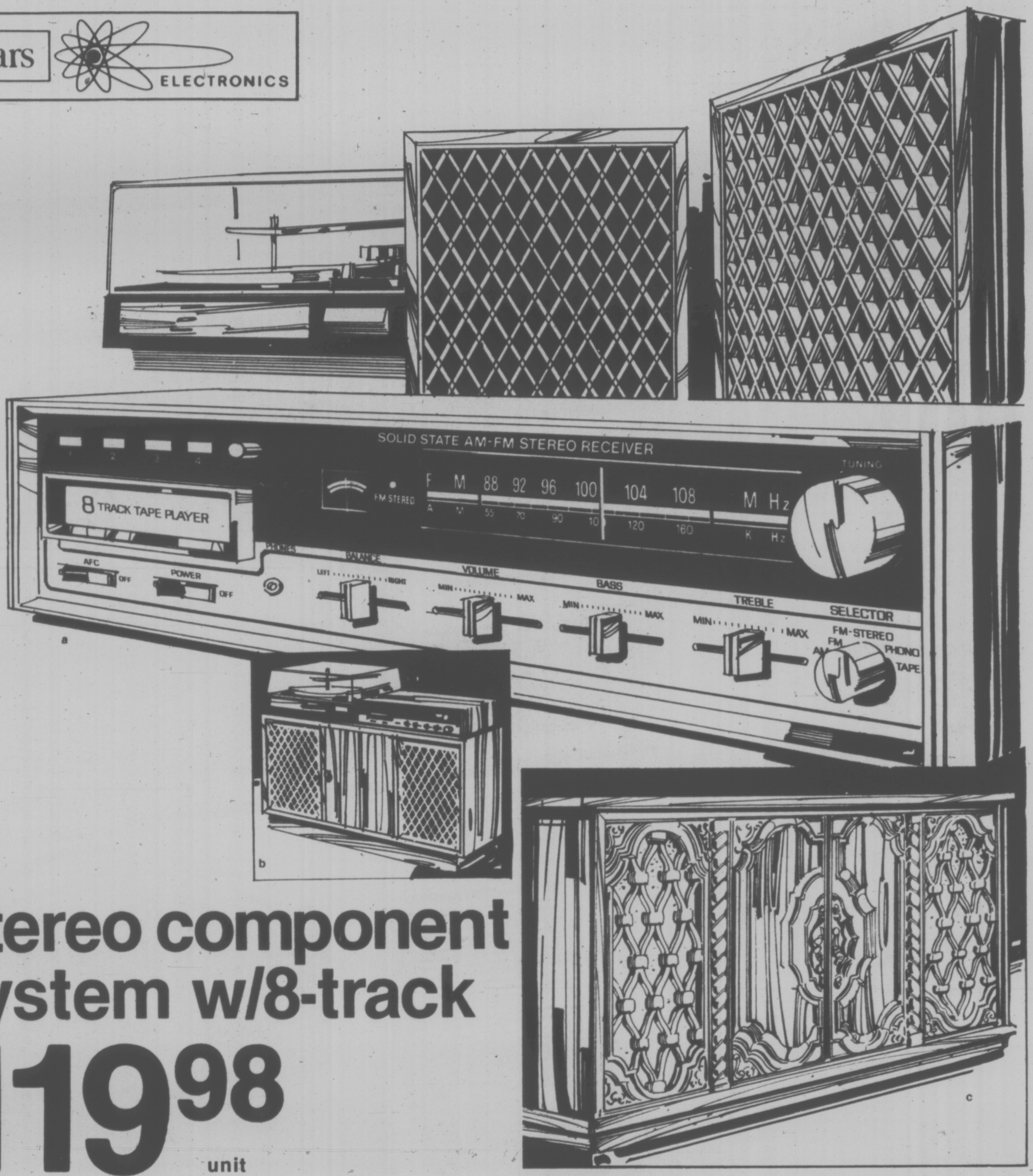
SOLID STATE AM-FM STEREO RECEIVER
8 TRACK TAPE PLAYER
FM STEREO
F M 88 92 96 100 104 108 M Hz
TUNING
AFC
POWER
BALANCE
VOLUME
BASS
TREBLE
SELECTOR
FM-STEREO
PHONO
TAPE
a
b
c

# Stereo component system w/8-track

## 119$^{98}$ unit

**a**-See what you get for this low, low price! All solid state tuner amplifier with separate visual slide controls for bass, treble, balance and volume; AFC prevents FM drift, illuminated VU tuning meter indicates signal strength; jacks for headset, extra speakers and antennas. Built-in 8-track tape deck plays automatically or manually. Full size automatic record changer with built-in anti-skate, cue/pause lever, dual diamond/sapphire needle, and 2 speaker enclosures. 57R 028 427.
**b-Contemporary custom stand.** 57R 045 000. **44.98**

## Superb buy on console stereo!

## $349

**c**-Magnificent console styled with a Spanish accent. All solid-state tuner amplifier. Built-in 8 track recorder/player records direct from AM/FM/FM stereo or phono; externally with mikes (included). Full-size automatic changer has dual diamond/sapphire needles. 6 speakers. Spanish oak finish cabinet. Abt. 52'' w. 57R 018 022

# worth. At Sears

Sears

ELECTRONICS

# Save $^{\$}10$

## Sears AM/FM radio with cassette recorder

$59^{97}$ Reg. 69.98

**a**-A dramatic value! Sears radio/recorder is loaded with popular features: built-in condenser microphone allows easy, professional quality recording anywhere. Automatic level control. Auto. shut-off. Record with mike or direct from radio. Six 'C' batteries (extra). Buy now! 577 419 269 L.

## Cassette recorder

$28^{88}$

**b**-Great value! See what's in it for you: built-in condenser mike; automatic shut-off; auto. level control for perfect recording every time; push-button keys for all tape functions. Uses 4 'C' batteries or AC adapter (extra). 577 419 292 L
**AC adapter.** 577 419 291 L Only. **4.98**

## Sears AM/FM 8-track player

$49^{97}$ each

**c**-Only at Sears! Dependable solid state chassis. AM/FM monaural radio. Channel selector lights. Speakers separate up to 6' for good stereo. 577 419 274 L.

## AM/FM-FM stereo 8-track

$59^{97}$ each

**d**-Starts automatically when tape is inserted. Auto./manual program selection. 100% solid state. Speakers separate up to 6' for better stereo. 577 419 276 L.

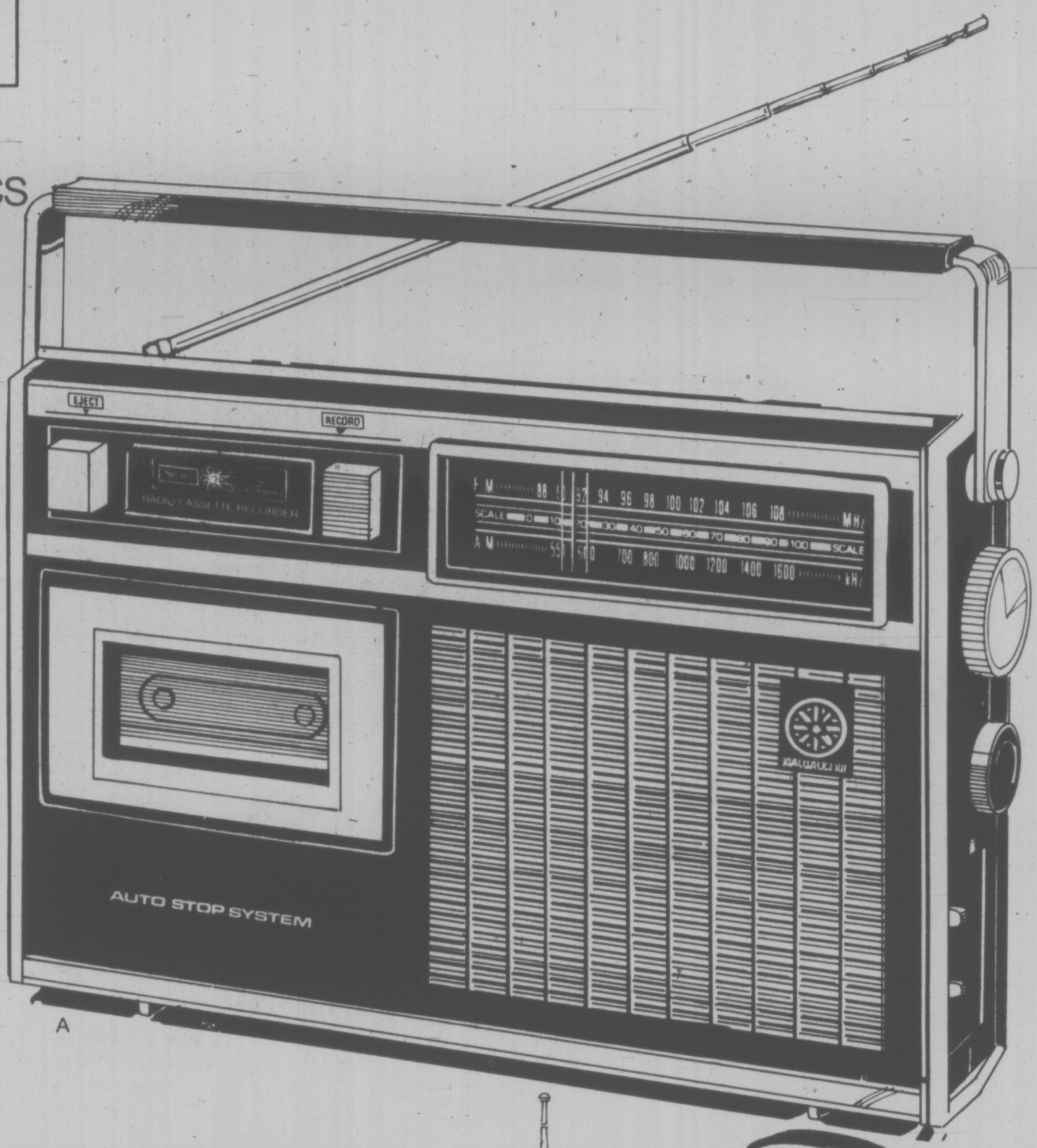

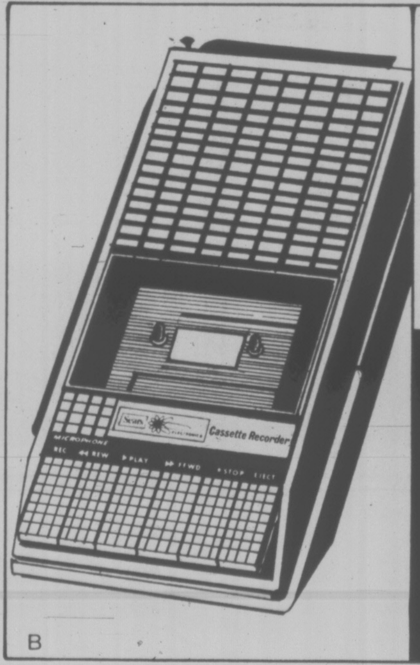

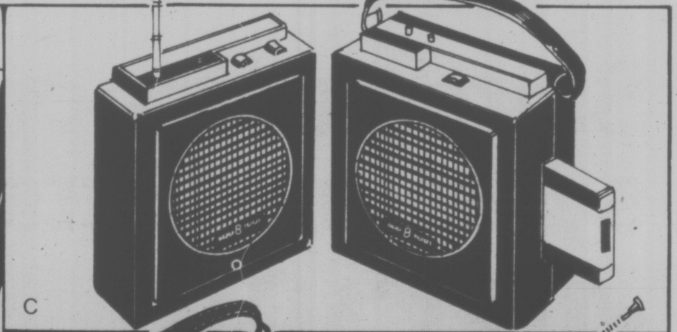

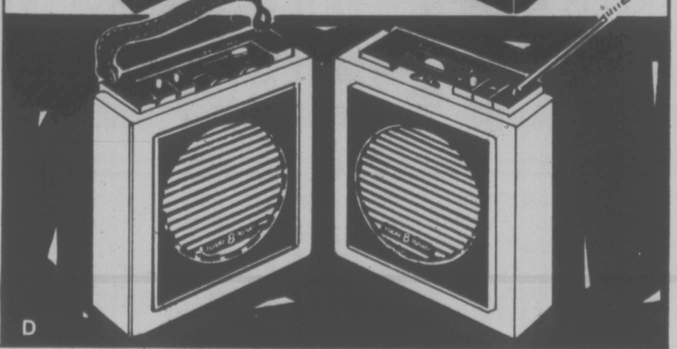

# Lend an ear to these

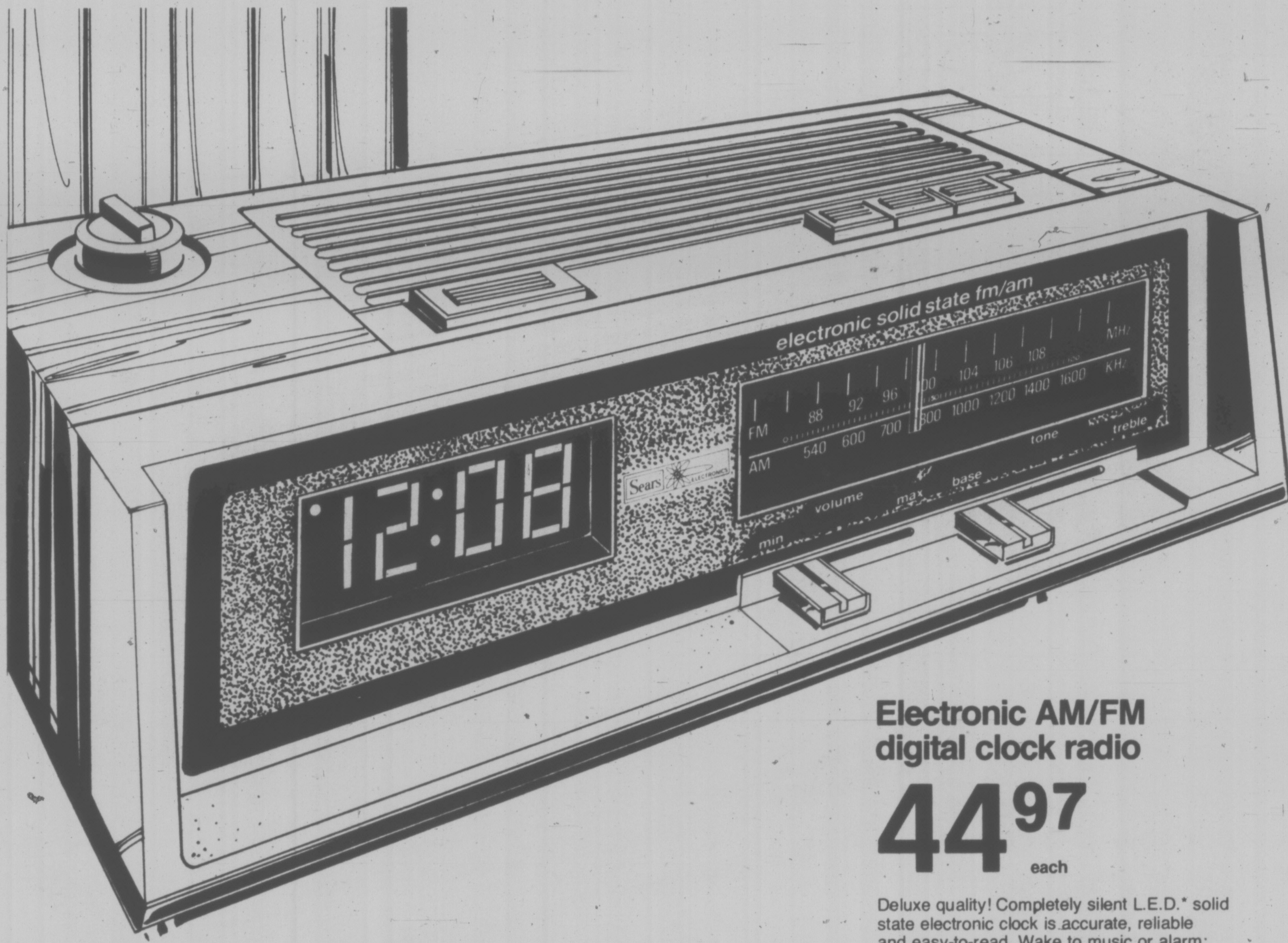
12:08
Sears
electronic solid state fm/am
FM 88 92 96 100 104 106 108 MHz
AM 540 600 700 800 1000 1200 1400 1600 KHz
volume
max
base
tone
treble
min

### Electronic AM/FM digital clock radio

**$44^{97}$** each

Deluxe quality! Completely silent L.E.D.* solid state electronic clock is accurate, reliable and easy-to-read. Wake to music or alarm; sleep to music; drowse control allows 9 minutes extra sleep time. 24-hr. memory alarm with automatic shut-off recall. Illuminated slide-rule tuning dial with side-mounted rotary tuning. AM/FM radio. Front-mounted slide controls for tone and volume. Top-mounted clock and radio function controls. Terrific value at this price. 577 410 658 L.

*Light Emitting Diode

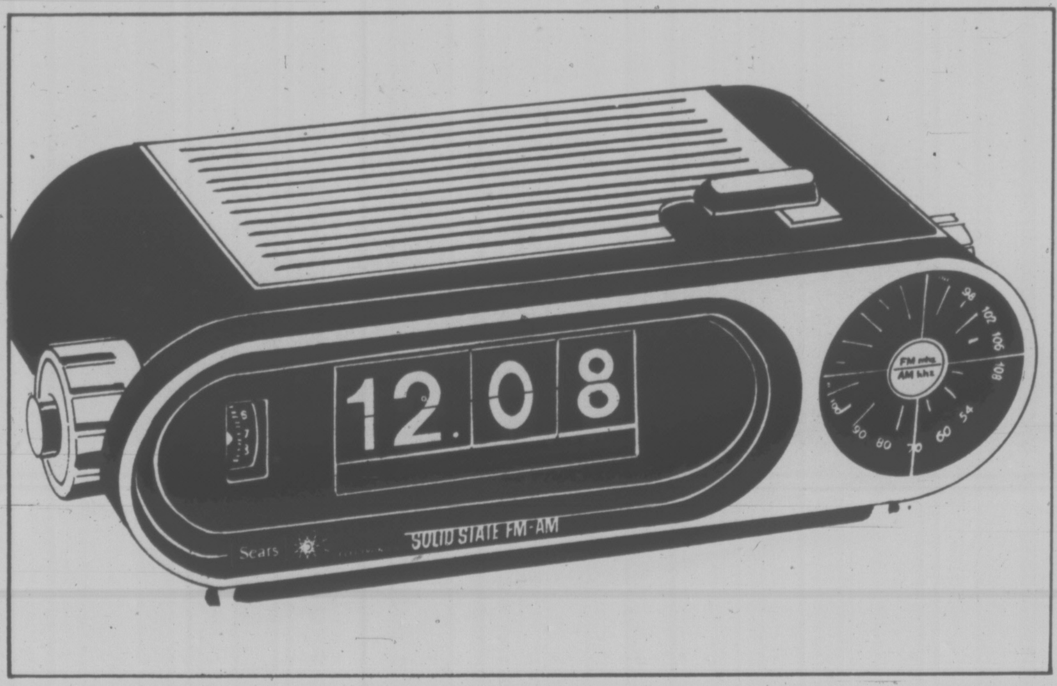
12 08
FM MHz
AM kHz
Sears
SOLID STATE FM-AM

### AM/FM digital clock radio

**$28^{88}$** each

Beautifully styled Sears exclusive combines AM/FM clock radio with leaf-type illuminated clock; designated AM and PM for 24-hr. sleep 'n' forget system. Lets you wake to FM/AM or alarm. Automatic Frequency Control. Dual built-in AM/FM antennas plus external FM antenna connection. Guar. 1 yr. 577 410 209 L.

# sound Sears values

Sears

ELECTRONICS

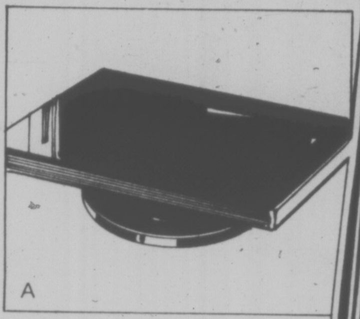

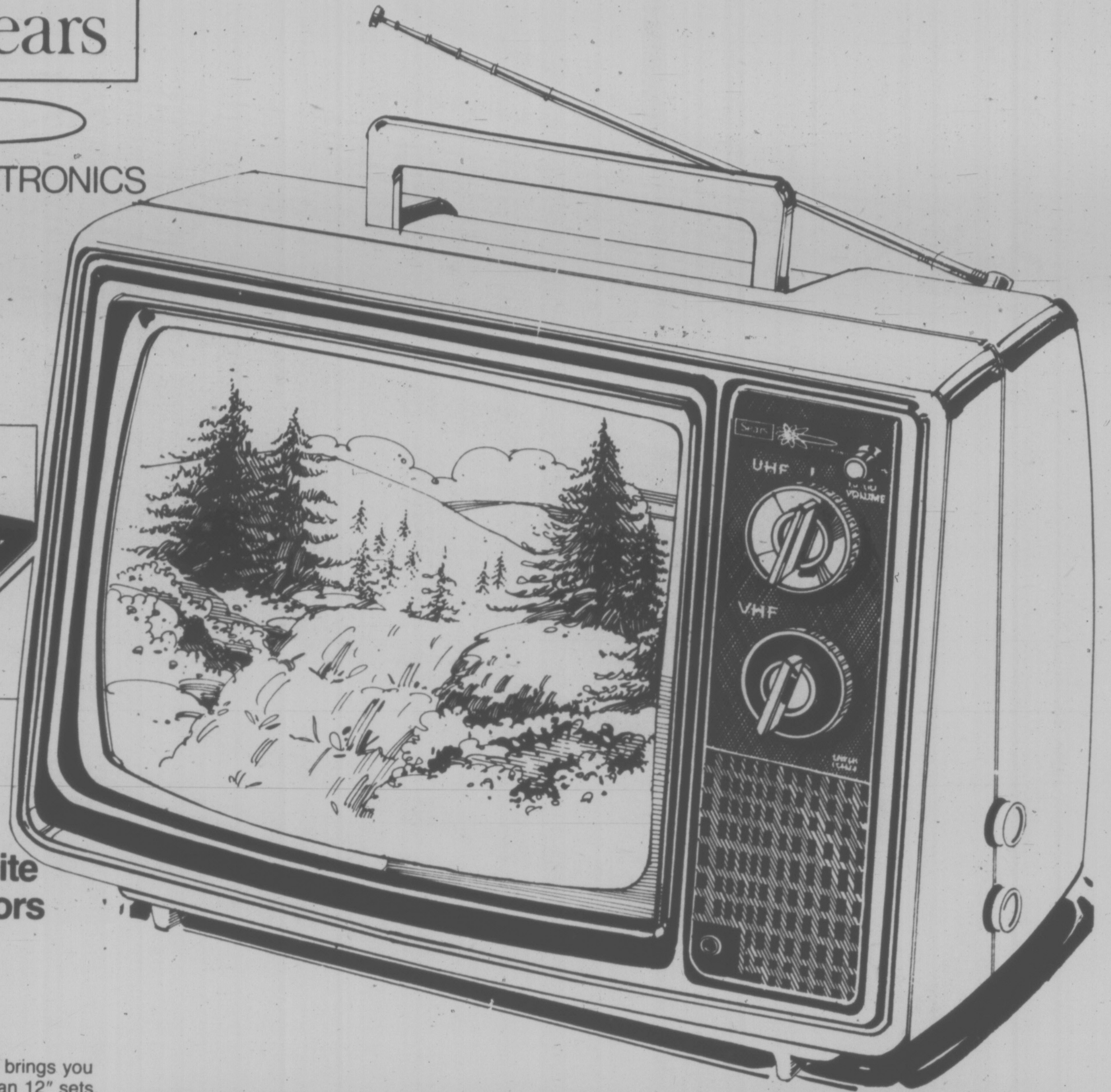

## 14″ black and white portable. In 3 colors

## $119^{98}$

New dimension in B/W television brings you nearly 18% more viewing area than 12″ sets. 100% solid-state circuitry ensures crisp, clear reception, longer trouble-free performance. The only tube is the picture tube. UHF/VHF tuner. Includes loop antenna for UHF and earphone for private listening. Stylish cabinet in a choice of White, Red or Yellow. See it today! 577 413 012 DL
**a-Stand.** 574 440 105 DL. Only **9.98**

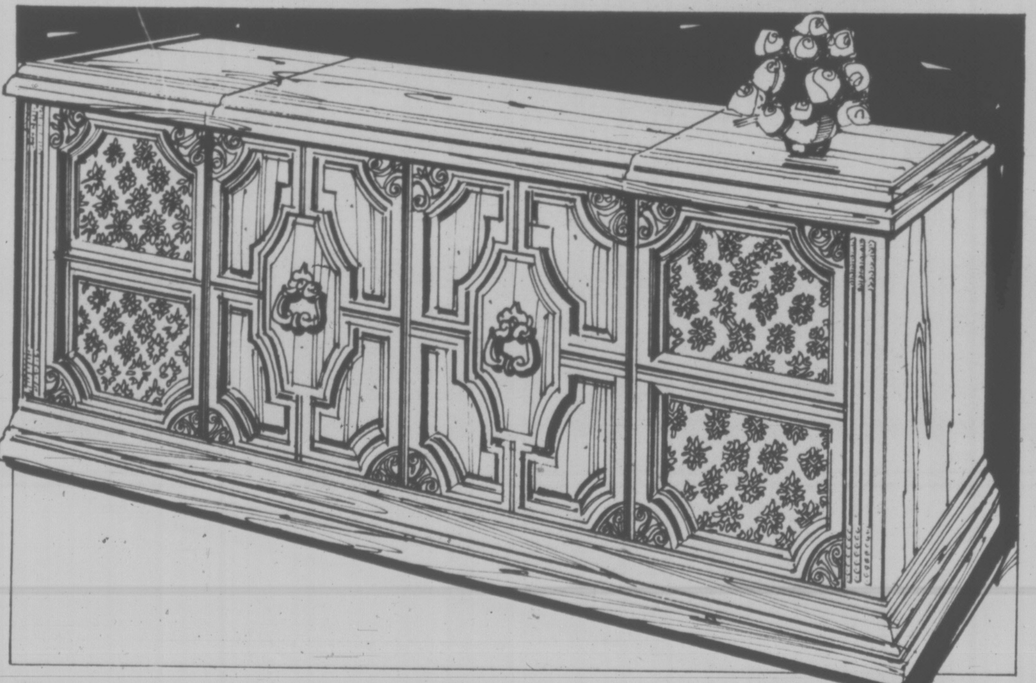

## Save $70

## Giant 66″ Spanish console records/plays 8-track tapes

## $549^{97}$

**Reg. 619.98**

Beautifully styled entertainment centre lets you record and play your own 8-track tapes. Solid state tuner amplifier has separate bass, treble, balance and volume. Built-in 8-track recorder/player records direct from AM/FM-FM stereo or phonograph; externally with microphones (included). Full-size automatic changer. Oak finish 577 418 901 DL.

# Cash in on these big

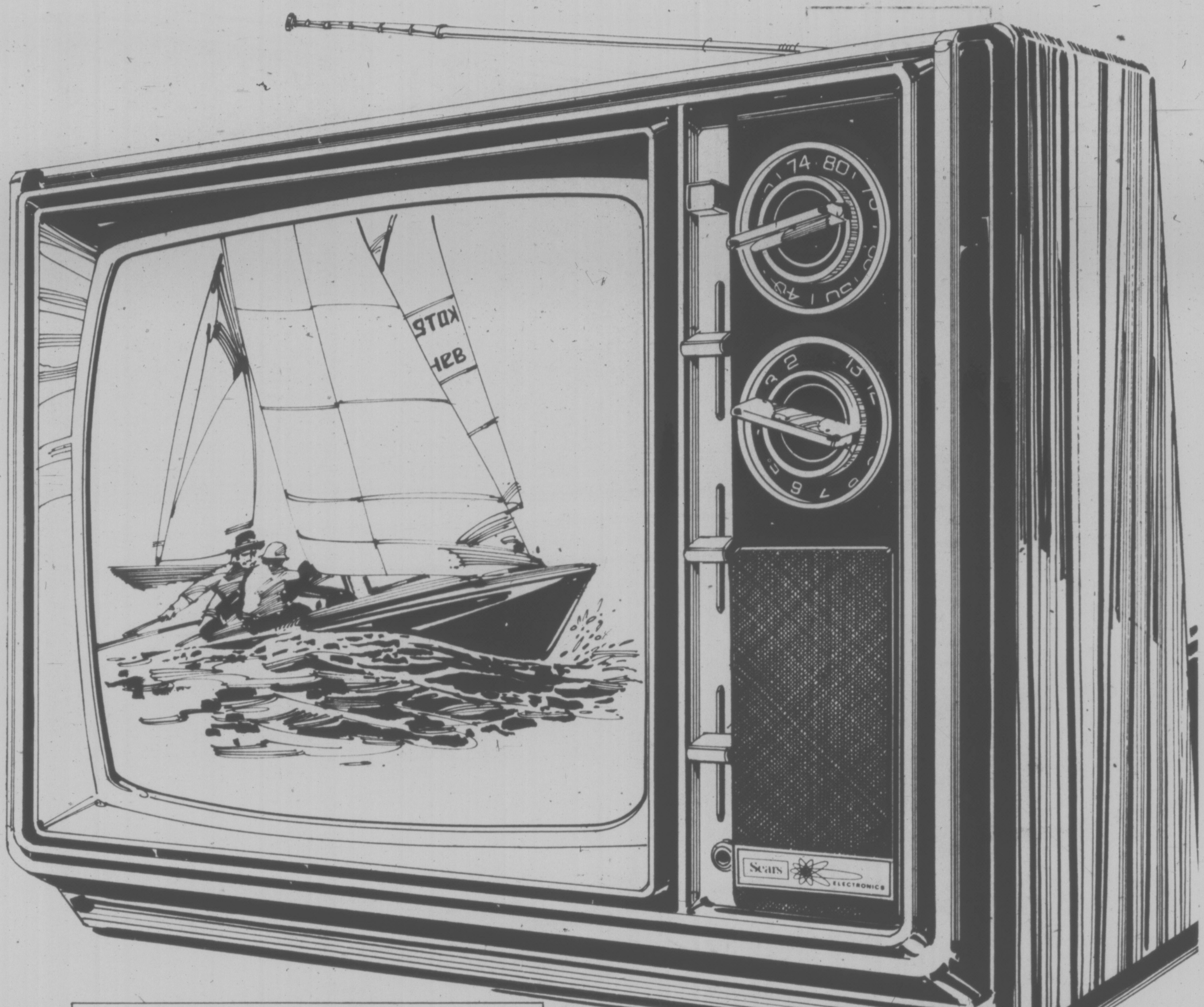

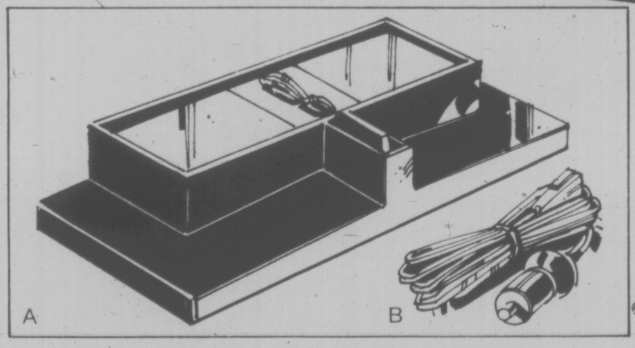

**a-Rechargeable batteries and base**
for the above B/W portable. 577 413 822 DL Only **$39.98**

**b-Cigarette lighter adapter**
for the above set. 577 413 823 DL Only **$9.98**

## Save $20

**12″ B/W portable. Operates 3 ways**

**$109^{97}$** Reg. 129.98

Totable portable built with your convenience in mind. Take your entertainment with you to the cottage, the beach, or simply from room to room. This 'Truly Portable' B/W TV runs on household current or with 2 rechargeable batteries or cigarette lighter adapter (neither included but sold separately at left). 75 sq.in. viewing area. 100% solid-state chassis for reliability. Removable sun screen reduces glare. AC/DC. Walnut woodgrain finished polystyrene cabinet. Opportunity buy. Hurry in! 577 413 927 DL
This offer also available on Page 70, Sears Bargain Days catalogue.

# Sears values today

Sears

ELECTRONICS

**Shop now through Saturday, May 14**
**while quantities last**

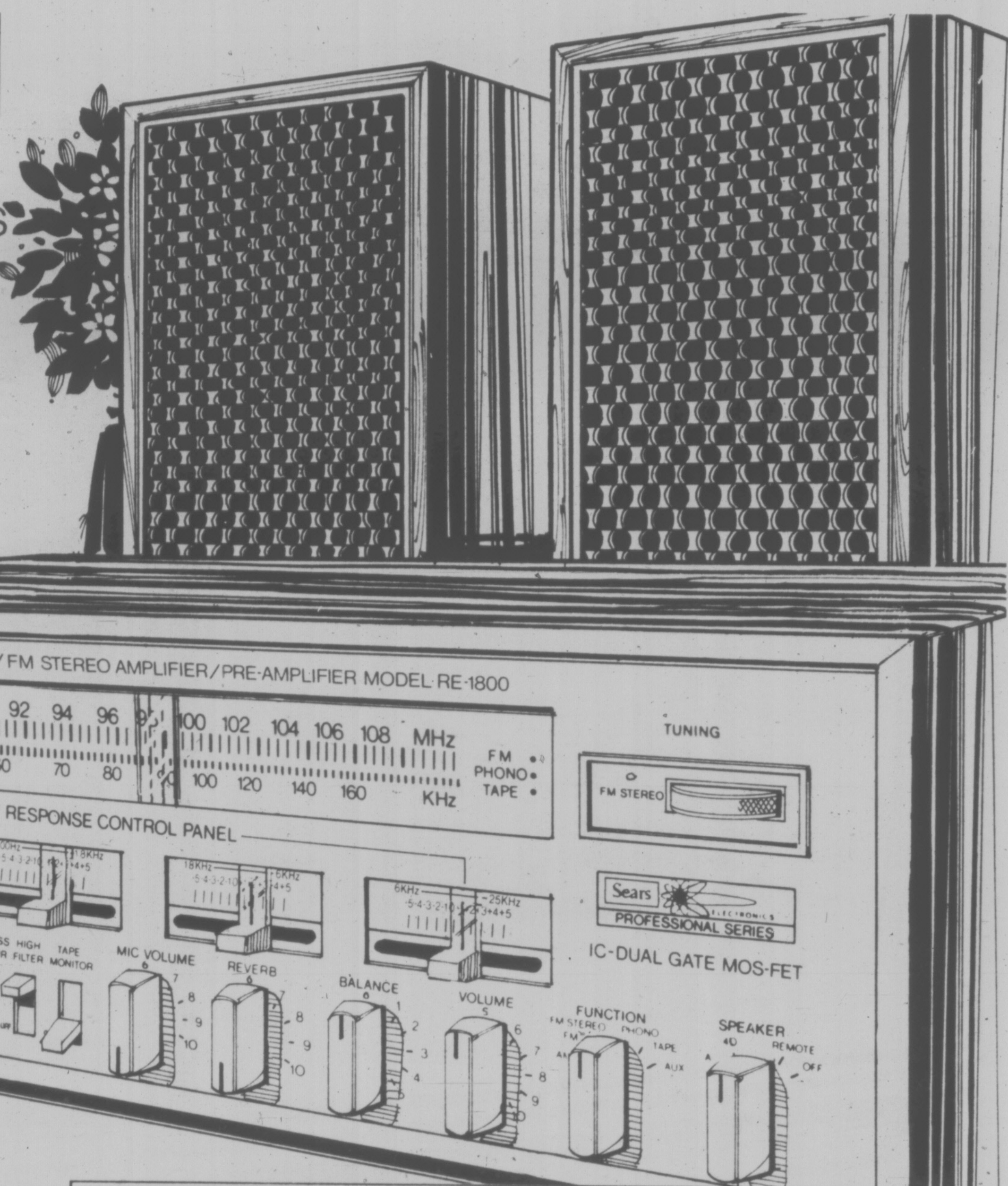
SOLID STATE AM/FM STEREO AMPLIFIER/PRE-AMPLIFIER MODEL RE-1800
FM 88 90 92 94 96 100 102 104 106 108 MHz
AM 53 60 70 80 100 120 140 160 KHz
FM
PHONO
TAPE
TUNING
FM STEREO
FREQUENCY RESPONSE CONTROL PANEL
Sears
PROFESSIONAL SERIES
IC-DUAL GATE MOS-FET
POWER
PHONES
MIC
MULTIPLEX FILTER
AF CONTROL
FM MUTING
MODE STEREO
LOW FILTER
LOUDNESS CONTOUR
HIGH FILTER
TAPE MONITOR
MONO
MIC VOLUME
REVERB
BALANCE
VOLUME
FUNCTION
SPEAKER

# Save $50

## 'Professional' stereo system with BSR changer

## 499.97

**Reg. 549.98**

Sounds superb. The kind of professionalism you. can expect and demand from top quality components, skilled craftsmanship. Now at an affordable price. System highlights: **Tuner Amplifier/ Pre-Amplifier** has slide tone control panel for personalized sound. Toggle switches for MPX filter, hi/lo filter, loudness contour, AFC, FM muting, tape monitor. Lighted meters for centre tuning and signal strength. Lighted function indicator lights for FM stereo, phono and tape. **Record Changer.** 3-speed automatic. Manual/automatic interchangeable spindles. Magnetic cartridge and diamond stylus. **Air-Suspension Type Speaker Enclosures:** each contains a 12" woofer, two 3" tweeters. Save now! 577 428 748 DL.

**Satellite Speakers** (as illustrated). 577 428 099 DL pair **149.98**

**a- Stand** for above system. 577 445 747 DL. only **79.98**

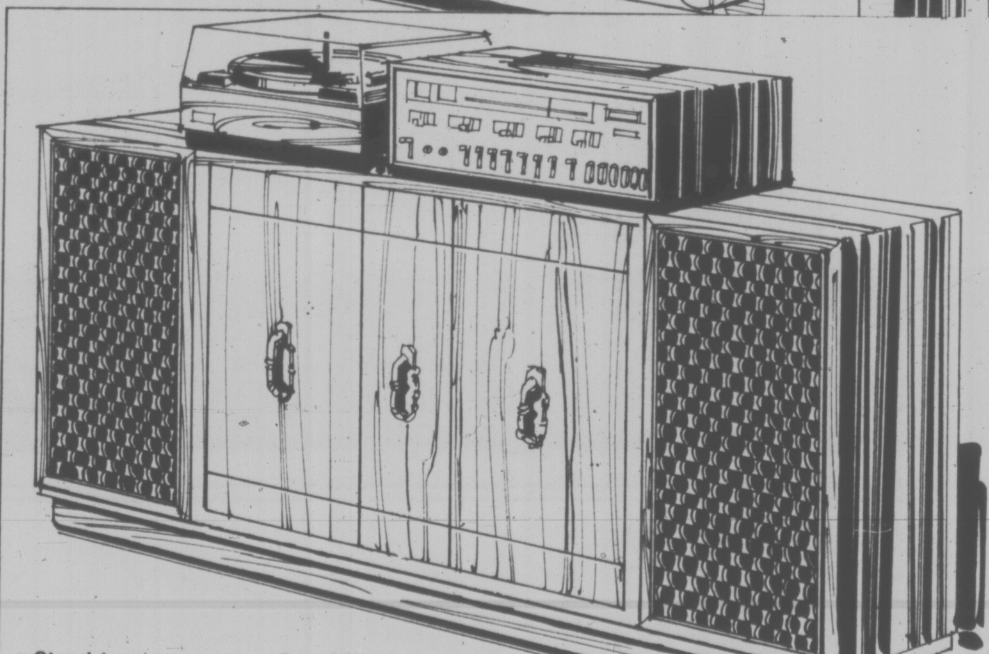

**a-Stand** for above system. Only **$79.98**

# Buy it now! Use your

**Sears** Kenmore Days

# Save $80

**Solid-state 26" console has 1-button color control**

**679$^{97}$**

Reg. 759.98

The 'Tamworth'. Magnificent console with bold, clean lines that meet today's needs for the versatile use of space. Quality and performance that's hard to beat . . . especially at our greatly reduced price! 315 sq. in. viewing area. 100% solid-state chassis for reliable performance. Super-Brite picture tube. 1-button color for tint, color contrast and brightness. Instant start for immediate sound and picture—no waiting for warm-up. Cable-ready—75 ohm cable connectors for improved cable reception. Automatic Fine Tuning 'homes in' on proper signal for best sound and picture. Cabinet beautifully finished in Walnut vinyl with solid wood mouldings. Don't miss this! 577 414 500 DL.

**OUT OF STOCK MERCHANDISE**

We make every reasonable effort to ensure that all merchandise is available at the time of advertising. We regret that due to unforseen shortages, we may occasionally be unable to fill your order.

**IMPORTANT NOTICE**

Some items, sizes and colors in this catalogue may not be available in all stores.

**ADVERTISING ERRORS**

We aim for the utmost accuracy in our advertising, but the occasional error can occur. Any error will be corrected as soon as it is recognized and customers ordering merchandise so affected will be advised immediately of correction.

**REMEMBER OUR GUARANTEE**

Everything we sell has Simpsons-Sears Guarantee: satisfaction or money refunded.

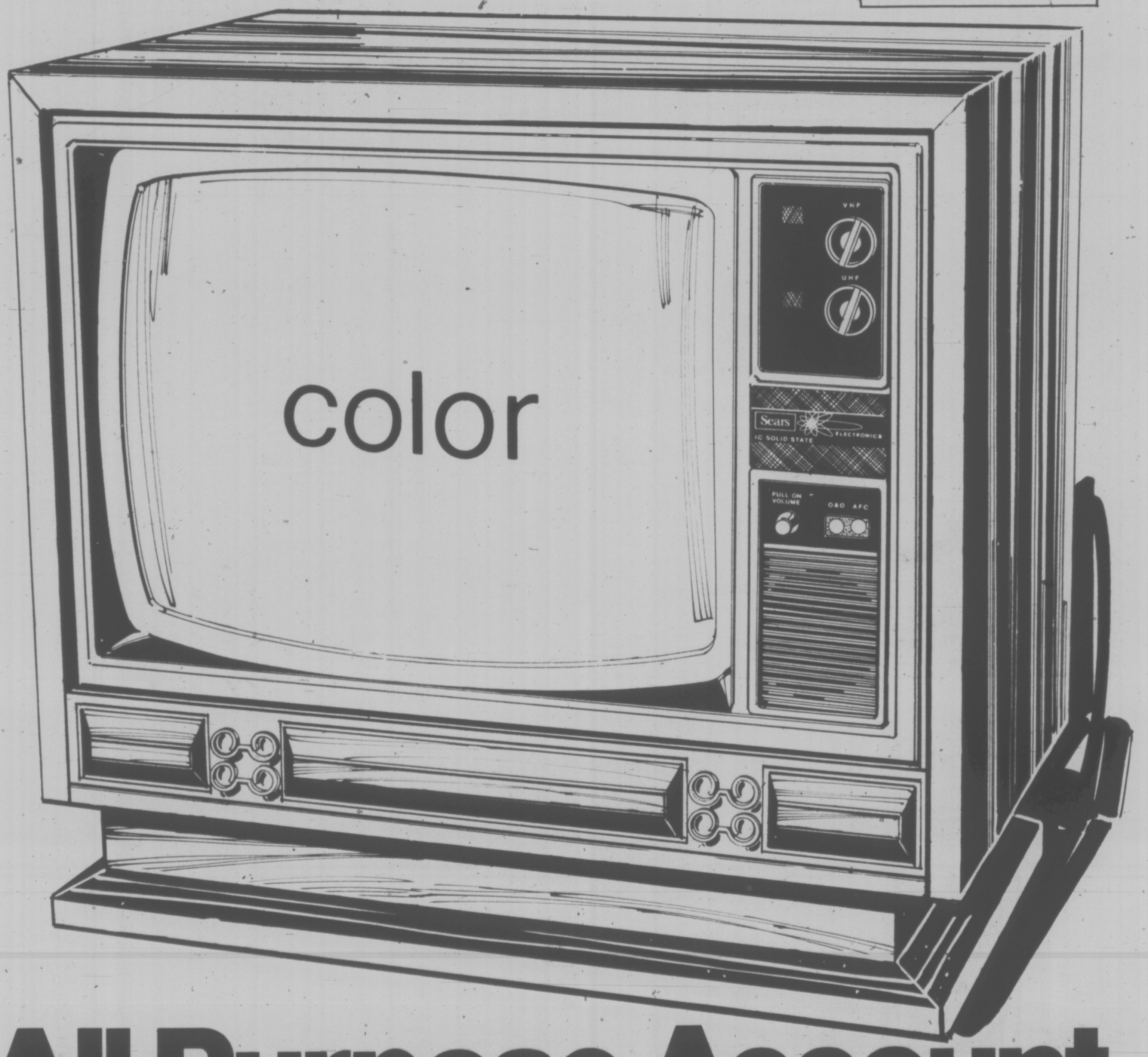

# All Purpose Account

Sears
ELECTRONICS

# Tune in to one of our best color TV buys!

**Shop now through Saturday, May 14
while quantities last.**

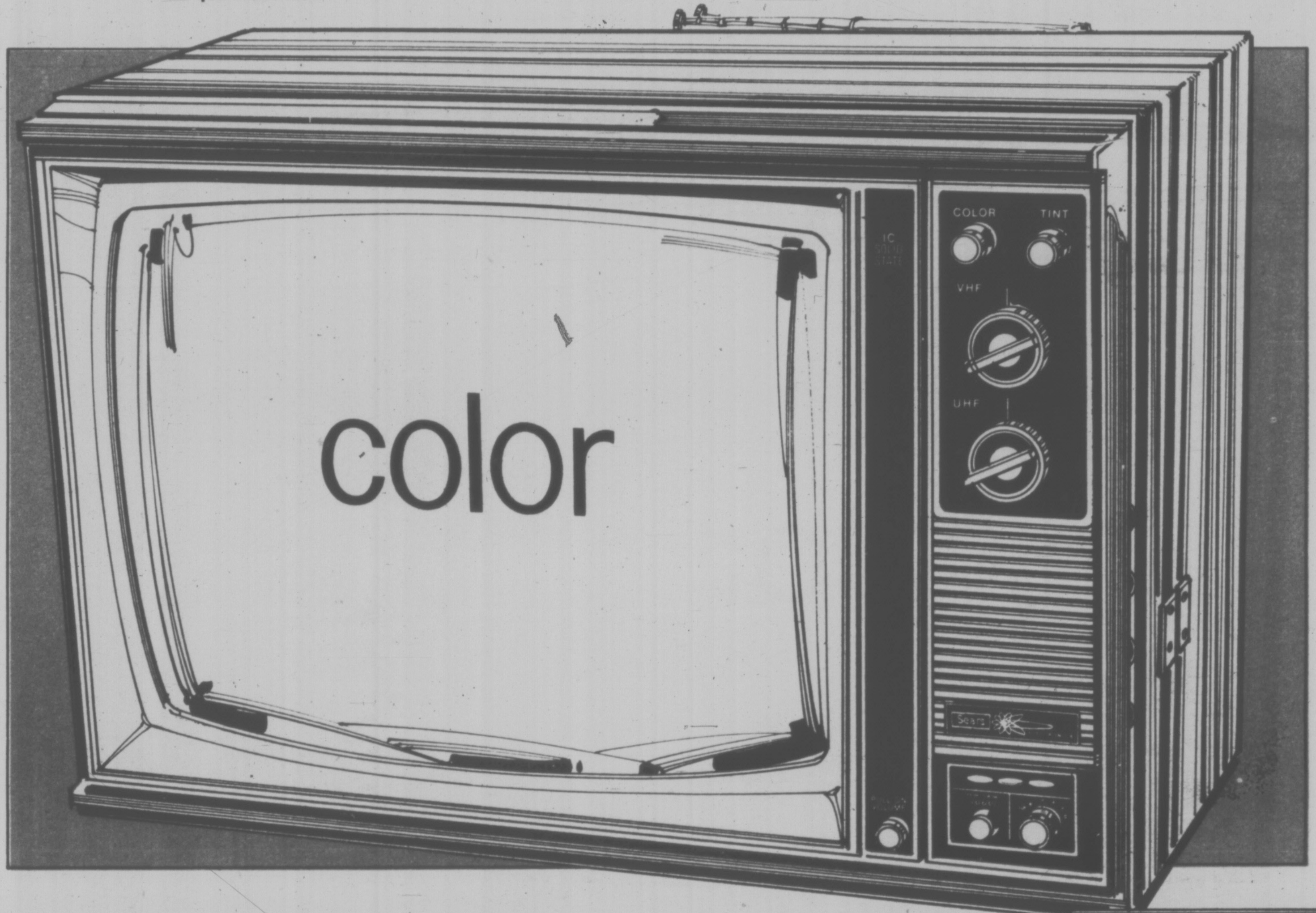

## 20″ color portable promises high performance, reliability

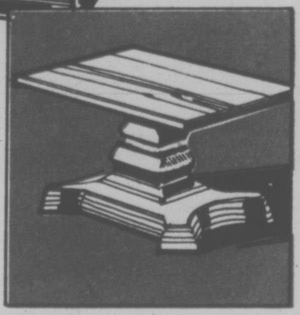

# $477

Extraordinary value! 100% solid state dependability. 1 button controls tint, color, contrast and brightness. Precision 'In-Line' Black matrix picture tube. Automatic Fine Tuning. 70 detente tuning for UHF. Cabinet beautifully finished with Walnut woodgrain. Weight 62 lb. 577 414 046 DL
**a-Pedestal stand.** 577 440 500 DL. **34.98**

# Satisfaction guaranteed

Vernon Interior Printers Ltd.

Simpsons-Sears Ltd.